



= Welcome ABOARD" Brochure ①

② Postcards - Wel Stephos Items

IN AVIATION DISPLAY

~~also~~ Spiral notebook



This is a Scrapbook

m

91-23-LAX

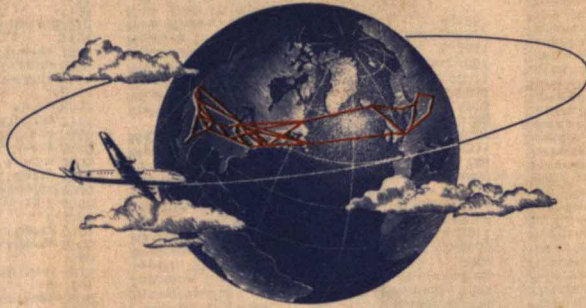

**AMERICAN AIRLINES**

The Trip Out! June 23  
1948



m

91-23-LAX

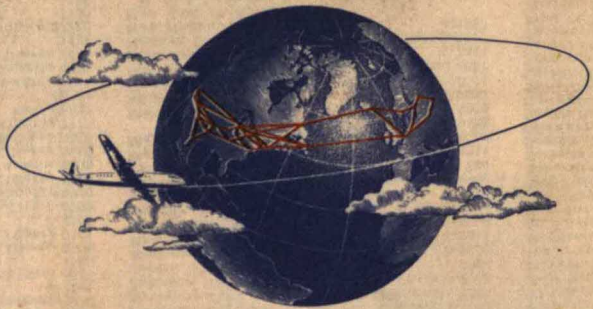

**AMERICAN AIRLINES**

# For Reservations and Information

Abilene, Texas	7021
Akron 6, Ohio	STadium 5405
Albany 1, N. Y.	8-4561
Amsterdam, Holland	34760
Ann Arbor, Mich.	Dial O, Ask for 10016
Baltimore 2, Md.	SAratoga 3210
Battle Creek, Mich.	3-1541
Berlin, Germany	Templehof 5325
Big Spring, Texas	1160
Boston 28, Mass.	LI Berty 6700
Information	LI Berty 6161
Bridgeport, Conn.	7-4467
Bristol, Va.	Tri-City 7-4000
Buffalo 2, N. Y.	HUMboldt 8000
Cambridge, Mass.	LI Berty 6700
Chicago 11, Ill.	FRAnklin 8000
Cincinnati 2, Ohio	CHerry 8140
Cleveland 14, Ohio	ORchard 3300
Columbus 15, Ohio	DOglas 2777
Copenhagen, Denmark	Palae 5982
Corning, N. Y.	2104
Dallas 1, Texas	Riverside 1501
Dayton 2, Ohio	VAndalia 4655
Detroit 26, Mich.	PIngree 7000
Douglas, Ariz.	1164
Dublin, Ireland	Dublin 22210
Elkins, W. Va.	1100
Elmira, N. Y.	9108
El Paso, Texas	Main 2700
Erie, Pa.	34-101
Fort Worth 2, Texas	6-2181
Frankfurt-am-Main	Rhein Main 33141
Gander, Newfoundland	319

Glasgow, Scotland	Prestwick 78496
Hartford 3, Conn.	7-5141
Hollywood, Calif.	MADison 6-3811
Holyoke, Mass.	Westfield 2700
Houston 2, Texas	Charter 4-9351
Indianapolis 4, Ind.	FRAnklin 1501
Johnson City, Tenn.	Tri-City 7-4000
Joplin, Mo.	7085
Kingsport, Tenn.	Tri-City 7-4000
Knoxville, Tenn.	4-8611
Little Rock, Ark.	4-0395
London, England	Regent 8414
Los Angeles 14, Calif.	MADison 6-3811
Louisville 2, Ky.	Highland 4600
Lynchburg, Va.	788
Memphis 3, Tenn.	9-3311
Mexico City, D. F., Mex.	(Ericson) 18-09-07 (Mexicana) 35-79-35
Milwaukee 2, Wis.	BRoadway 6870
Minneapolis - St. Paul	MAIn 8907
Monterrey, N. L., Mex.	90-11
Montreal, Que., Can.	Plateau 4657
Nashville 3, Tenn.	5-7511
Newark 1, N. J.	MItchell 2-8570
New Haven, Conn.	4-1667
New York 17, N. Y.	HAvenmeyer 6-5000
International	ILInois 8-4200
Niagara Falls, N. Y.	Enterprise 9000
Oakland, Calif.	ENTerprise 10718
Oklahoma City 2, Okla.	7-0541
Oslo, Norway	423421

Paris, France	Opera 9660
Parkersburg, W. Va.	6060
Peoria 5, Ill.	3-4441
Philadelphia 2, Pa.	BEIgrade 6-1000
Phoenix, Ariz.	4-7281
Pittsburgh 19, Pa.	HOmestead 2300
Providence 3, R. I.	UNION 1200
Reykjavik, Iceland	Reykjavik 1784
Roanoke, Va.	3-4411
Rochester 4, N. Y.	STone 6400
St. Louis 1, Mo.	DElmar 5500
San Antonio 6, Texas	Travis 2691
San Diego 1, Calif.	Woodcrest 2111
San Francisco 4, Calif.	GArdfield 1-8336
Schenectady, N. Y.	Schenectady 4-2784
Scranton, Pa.	Enterprise 10682
Seattle, Wash.	MAIn 2580
Shannon Airport, Ireland	Shannon 29
South Bend 24, Ind.	3-1101
Springfield, Mass.	3-7871
Stockholm, Sweden	1741
Syracuse 2, N. Y.	23585
Texarkana, Ark.	5-3121
Toronto 1, Ont., Canada	4000
Troy, N. Y.	WAverley 4861
Tucson, Ariz.	Albany 8-4561
Tulsa 3, Okla.	1500
Washington 5, D. C.	3-8173
Westfield, Mass.	EXecutive 2345
Wilkes-Barre, Pa.	WEstfield 2700
Windsor, Ont., Canada	Enterprise 10682
	Windsor 4-8633

YOUR GROUND TRANSPORTATION WILL LEAVE

AT

A.M.  
P.M.

AA FORM T 26 H-10-47-1000M © PRINTED IN U. S. A.

★ ★ ★ **AMERICAN AIRLINES** ★ ★ ★

THE NATIONAL AND INTERNATIONAL ROUTE OF THE FLAGSHIPS



*Our First Stop*

EP-10

*Greetings  
from*



© C. T. & CO.

6A-H2450

*Kress Building, Hotel Hilton and Mills Building  
from San Jacinto Plaza, El Paso, Texas*



June 23-1948





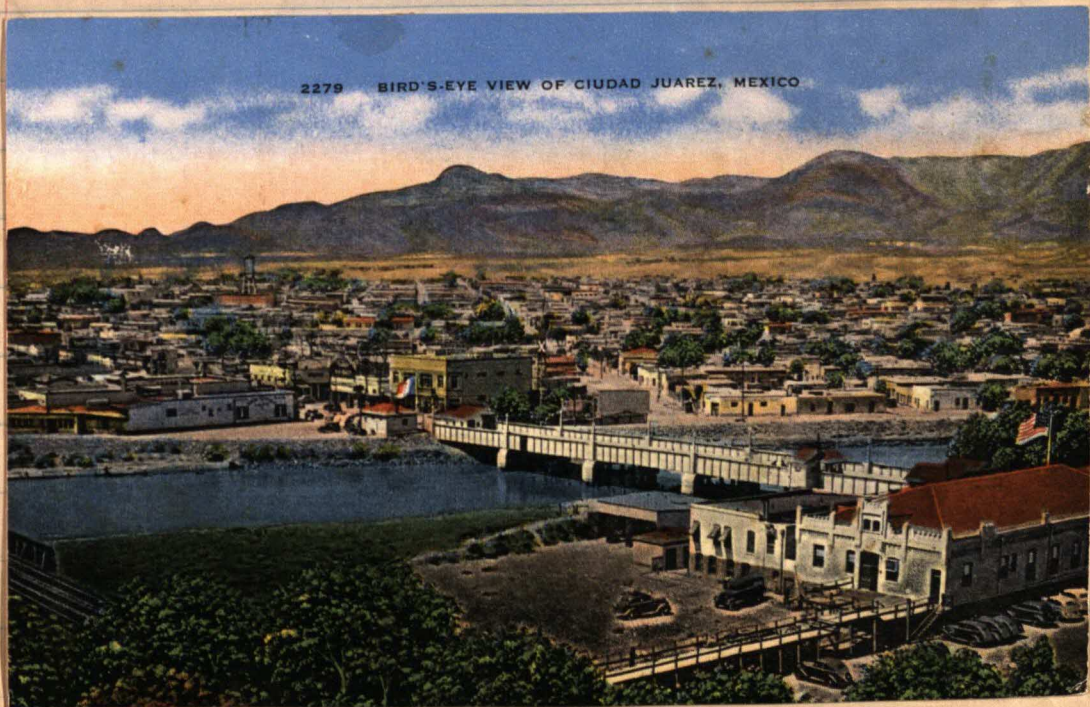

MUTUAL-DON LEE BROADCASTING SYSTEM DON LEE PLAYHOUSE 1313 North Vine St. Hollywood, Calif.		SATURDAY JULY <b>3</b> 1948 DAYLIGHT SAVING TIME 7:30 to 8:00 P.M. DOORS CLOSE 7:15 P.M.
STUDIO <b>I</b> KHJ	BAKERS OF WEBER'S BREAD Present <b>"ALL STAR WESTERN THEATRE"</b> Starring Foy Willing and the Riders of the Purple Sage.	No 497
ADMIT ONE	CHILDREN UNDER 12 WILL NOT BE ADMITTED	



NATIONAL BROADCASTING COMPANY, INC. HOLLYWOOD STUDIOS SUNSET AND VINE		
Sat., June <b>26</b> See Reverse Side	PRELL PRESENTS <b>"THE LIFE OF RILEY"</b> WITH <b>WILLIAM BENDIX as RILEY</b> ★ CHILDREN UNDER 14 WILL NOT BE ADMITTED ★	STUDIO <b>B</b> Doors Close 4:50 p.m. DAYLITE TIME



*On to California  
 June 24 - 1948*





FLOWER GARDENS



ENTRANCE TO THE HOTEL



WILSHIRE BOULEVARD ENTRANCE TO HOTEL GROUNDS



SWIMMING POOL



*The Luxurious French Room of the Los Angeles Ambassador Hotel*



*The Colorful Spanish Patio of the Los Angeles Ambassador Hotel*

P-10.

CLOSE COVER BEFORE STRIKING MATCH

**Ambassador**  
The Los Angeles



the world famous  
*Coconut Grove*

MADE IN U.S.A.

Where we Stayed



page 11 in Guide

p. 31 another picture of H. Hotel



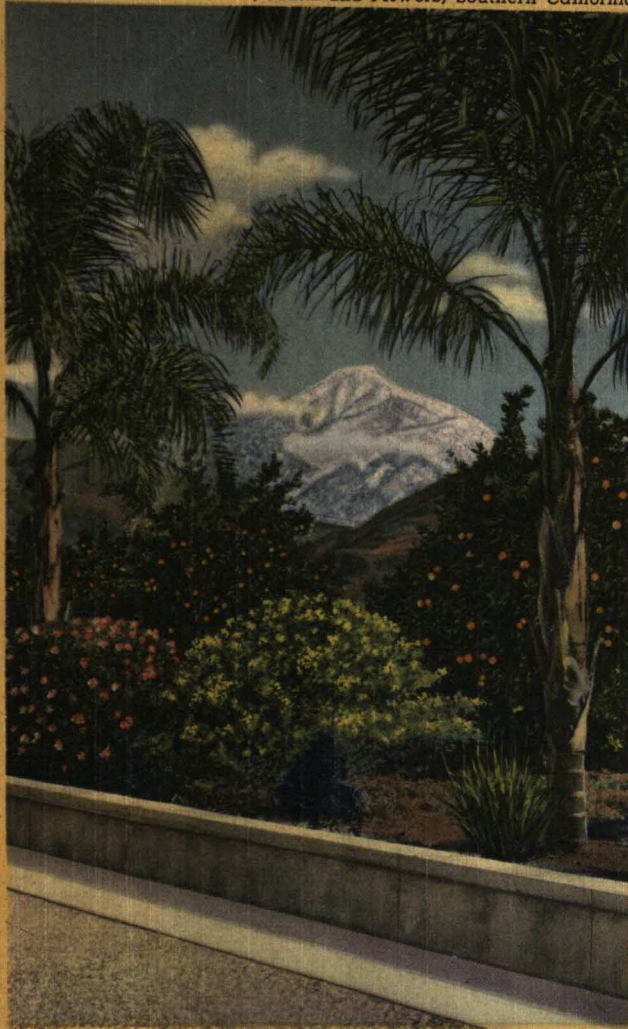

9A-H2266

**FRAY JUNIPERO SERRA**  
1713-1784

## CALIFORNIA MISSIONS

MAP SHOWING THE LOCATION OF THE MISSIONS

■ MISSIONS  
□ CHAPELS

SAN CARLOS BORRERO DEL CARMELO JUNE 3, 1770	SAN DIEGO DE ALCALA JULY 16, 1769	SAN FRANCISCO SOLANO DE SONOMA JULY 4, 1823	SAN RAFAEL ARCANGEL DEC. 14, 1817
SAN ANTONIO DE PADUA JULY 14, 1771			SANTA INEZ SEPT. 17, 1804
SAN GABRIEL SEPT. 8, 1771			SAN LUIS REY DE FRANCIA JUNE 13, 1798
SAN LUIS OBISPO SEPT. 1, 1772			SAN FERNANDO REY DE ESPAÑA SEPT. 8, 1797
DOLORES OCT. 9, 1776			SAN MIGUEL ARCANGEL JULY 25, 1797
SAN JUAN CAPISTRANO NOV. 1, 1776			SAN JUAN BAUTISTA JUNE 25, 1797
SANTA CLARA JAN. 12, 1777			SAN JOSE DE GUADALUPE JUNE 11, 1797
SAN BUENAVENTURA MAR. 31, 1782			NUESTRA DE LA SOLEDAD OCT. 9, 1791
SANTA BARBARA DEC. 4, 1786	LA PURISIMA CONCEPCION DEC. 9, 1787		SANTA CRUZ SEPT. 25, 1791

© CURT TEICH & CO., INC.

SM-37—Beach Homes of the Stars along the Palisades, Santa Monica, California



1B-H2169

Page 43

Jesus - July 1st

1207 "THE GOLDEN WEST", THE CALIFORNIA COAST.



C-45—Crowds Greeting Daily Arrival of Steamer at Avalon, Santa Catalina, California



OB 3406

page 7. We did not go here  
this trip. Did last time.

page 30

LA-15 FOUNTAIN, PERSHING SQUARE, LOS ANGELES, CALIFORNIA



6A-H2610

843—The Rendezvous of the Stars, The Brown Derby, Hollywood, California



1B-H2154

p. 4



Apr. 31

LA-50 BROADWAY, LOS ANGELES, CALIFORNIA



1A-H366

LA-90 The Ambassador Hotel, Los Angeles, California



8A-H844

Apr. 11  
circular  
mechanics  
of A. Hotel

Page 28  
in guide.  
Beverly

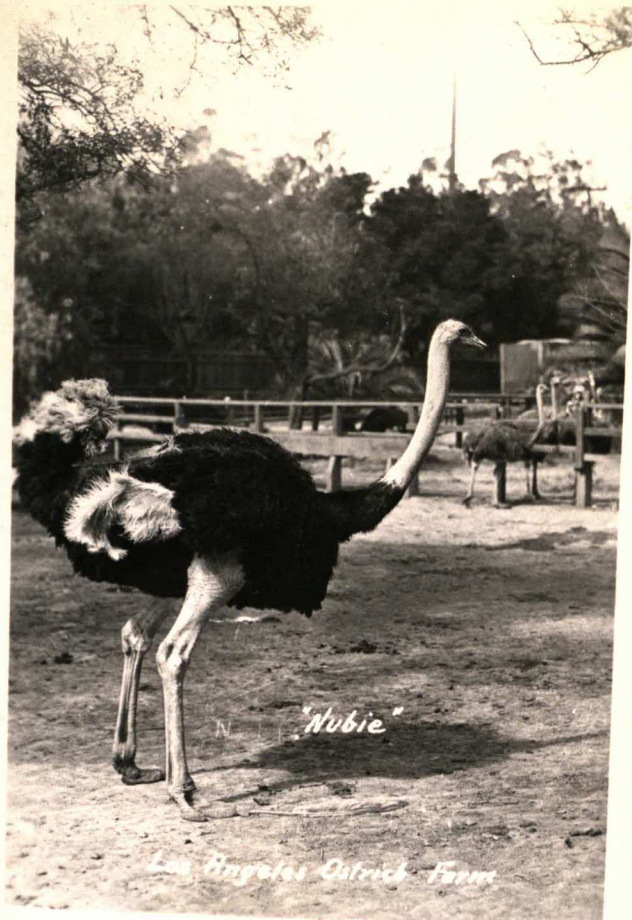

HUNTINGTON 4700 HUNTINGTON DR.

McDonnell's  
LOS ANGELES  
HOLLYWOOD  
BEVERLY HILLS  
RESTAURANTS • CAR SERVICE & COCKTAIL ROOMS



HENRY E. HUNTINGTON LIBRARY & ART GALLERY, SAN MARINO, CALIFORNIA

June 25-1948



HENRY E. HUNTINGTON LIBRARY & ART GALLERY, SAN MARINO, CALIFORNIA

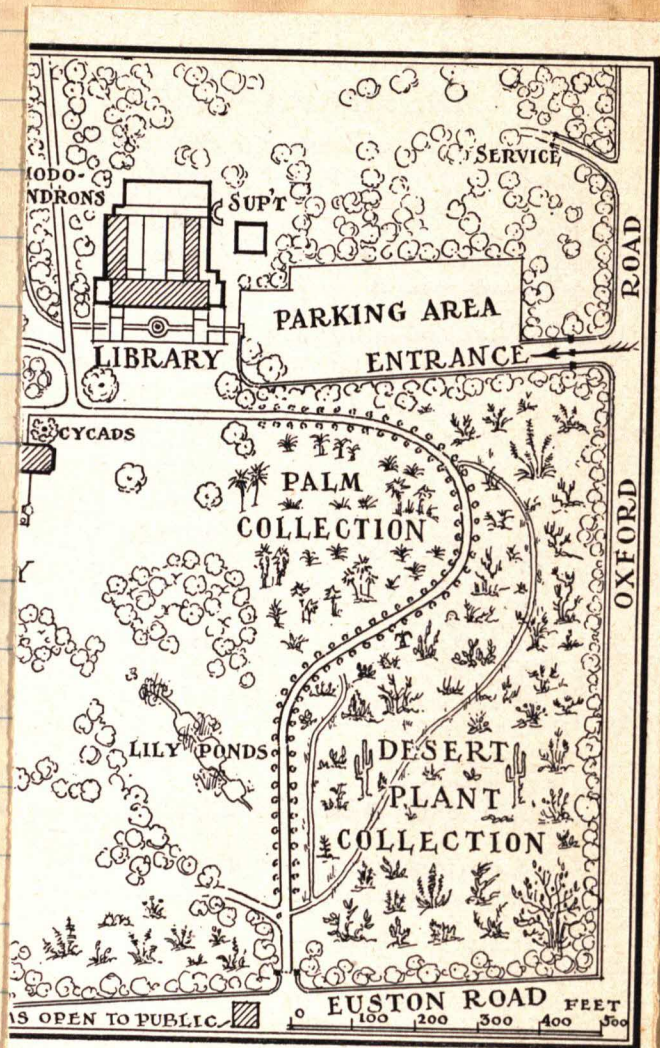

13. plants  
1728

ther with an endowment for their maintenance, were the  
 accumulated a fortune largely through development of  
 ted August 30, 1919, Mr. Huntington decided the institu-  
 tional garden to a self-perpetuating board of trustees, for  
 uary, 1928, the exhibitions were opened to the public.  
 ived; during the same period about 5,000 accredited  
 volumes of studies have been published by the Library.

# HENRY E. HUNTINGTON LIBRARY & ART GALLERY

SAN MARINO, CALIFORNIA

---

## *The Exhibitions*



*The galleries and gardens are open each afternoon (except Monday and certain holidays) from 1:00 to 4:30 o'clock. The exhibitions are closed during the month of October. Reservations may be made by mail or telephone. Admission is free.*

*Telephones: Pasadena, SYcamore 2-6141;  
Los Angeles, RYan 1-6601.*

1 9 4 8

## THE BOTANICAL GARDENS

The Botanical Gardens, containing approximately 50,000 plants, represent over thirty-five years of development. In the collections are rare and unusual evergreens and deciduous shrubs and trees from every continent. Fifty of the 200 acres comprising the estate are open to visitors; the remainder is used for experimental purposes. Studding the broad lawns are many fine specimens of California native oaks. The large mesa oak between the Art Gallery and the Library is about 200 years old and has a spread of 100 feet.

**Oriental Garden.** A small canyon transformed into an oriental garden with traditional ornaments. The moon bridge with its weeping elm provides the center of interest. In the bellhouse is an eighteenth-century bronze bell. Floral features are wisteria vines, rhododendrons, flowering peach, plum, and cherry. AZALEAS and CAMELLIAS are each present in 100 varieties, here as well as north of the Art Gallery.

**Desert Plant Garden.** Fifteen acres contain the largest collection of mature specimens of cacti and other succulents, growing out-of-doors, in the world. Begun in 1907 as a half-acre garden, the collection now numbers over 25,000 plants, representing 2,500 species and varieties. The most numerous and spectacular group is that of the cacti, native to the Western Hemisphere; they bloom in the spring and summer. Hundreds of succulents other than cacti, notably the South African aloes, provide color in the winter months.

**CYCAD COLLECTION.** About 50 specimens of these aged varieties from Asia, Australia, Japan, Mexico, and South Africa grow near the Art Gallery. Some resemble tree ferns; others, palms.

**PALM COLLECTION.** Two hundred specimens, collected from both hemispheres, occupy two acres between the Art Gallery and the Desert Plant Garden.

## THE LIBRARY

The Library building was completed in 1920. In addition to the exhibit rooms, there are rooms for staff and research workers, and two air-conditioned vaults for irreplaceable material. The rare-book vault contains approximately 150,000 items; the manuscript stack houses about one million letters and documents. The great majority of the books and manuscripts were collected by Mr. Huntington between 1907 and 1927.

The collections center on English and American history and literature. A selection of manuscripts and printed books of general interest is on permanent display; among the principal items are:

The Ellesmere manuscript of Chaucer's *Canterbury Tales*, made about 1410

The Gutenberg Bible (Mainz, about 1450-55), the first printed Bible and the earliest large book produced, in Europe, with movable types

The first book printed in the English language, *The Recuyell of the Histories of Troye*; printed at Bruges, by Caxton and Mansion, in 1475

The first collected edition of Shakespeare's plays, printed in 1623, known as the "First Folio"

The "Richard King Portolano," made about 1502; one of the earliest manuscript maps showing a portion of the American continent

Benjamin Franklin's Autobiography in his own handwriting, 1771-78

There are also frequent special exhibitions of literary and historical interest.

THE ARABELLA D. HUNTINGTON MEMORIAL ART COLLECTION is in the west wing of the Library building. It was established by Mr. Huntington as a memorial to his wife. In the **Renaissance Room** is a small collection of Italian and Flemish paintings of the fifteenth and sixteenth centuries. In the **French Sculpture Gallery** are seventeen pieces of eighteenth-century sculpture. In other rooms are collections of French furniture, tapestries, and porcelains of the same period.

## THE ART GALLERY

Completed in 1910 as a residence for the Founder, the building has been only slightly altered and extended. It is of modified Georgian architecture. The rooms of the house are interesting as reproductions of eighteenth-century French and English models.

There are seven principal galleries and fifteen smaller galleries and halls, in which are shown approximately 400 objects of art, including about 65 paintings, and tapestries, furniture, rugs, clocks, porcelains, and miniatures produced in England and France in the eighteenth century. Virtually all of these were acquired by Mr. Huntington between 1910 and 1927.

The principal collection is a representative group of eighteenth-century British paintings, including characteristic works in portraiture and landscape. Among the canvases exhibited are ten paintings by Gainsborough, nine by Reynolds, eleven by Romney, and three by Lawrence. Constable, Hogarth, Hoppner, Kneller, Raeburn, Ramsay, Stuart, and Turner, among others, are represented.

The most popular paintings include "Sarah Siddons as The Tragic Muse" by Sir Joshua Reynolds, "Pinkie" by Sir Thomas Lawrence, and "The Blue Boy" by Thomas Gainsborough.

The principal rooms are the **New Gallery**; the **Dining Room**, with its original marble fireplace of about 1755, and set of Georgian chairs; the **Small Drawing Room**, containing miniature portraits by English painters; the **Drawing Room**, with a collection of French snuff and sweetmeat boxes; and the **Library Room**, with Beauvais tapestries and French tapestry-covered chairs and settees. In the **Main Hall** are cases containing Chelsea porcelains. On the upper floor are an original Georgian Drawing Room and additional examples of English furniture.

# HENRY E. HUNTINGTON LIBRARY & ART GALLERY

SAN MARINO, CALIFORNIA

## *The Exhibitions*



The galleries and gardens are open each afternoon (except Monday and certain holidays) from 1:00 to 4:30 o'clock. The exhibitions are closed during the month of October. Reservations may be made by mail or telephone. Admission is free.

Telephones: Pasadena, SYcamore 2-6141;  
Los Angeles, RYan 1-6601.

1948

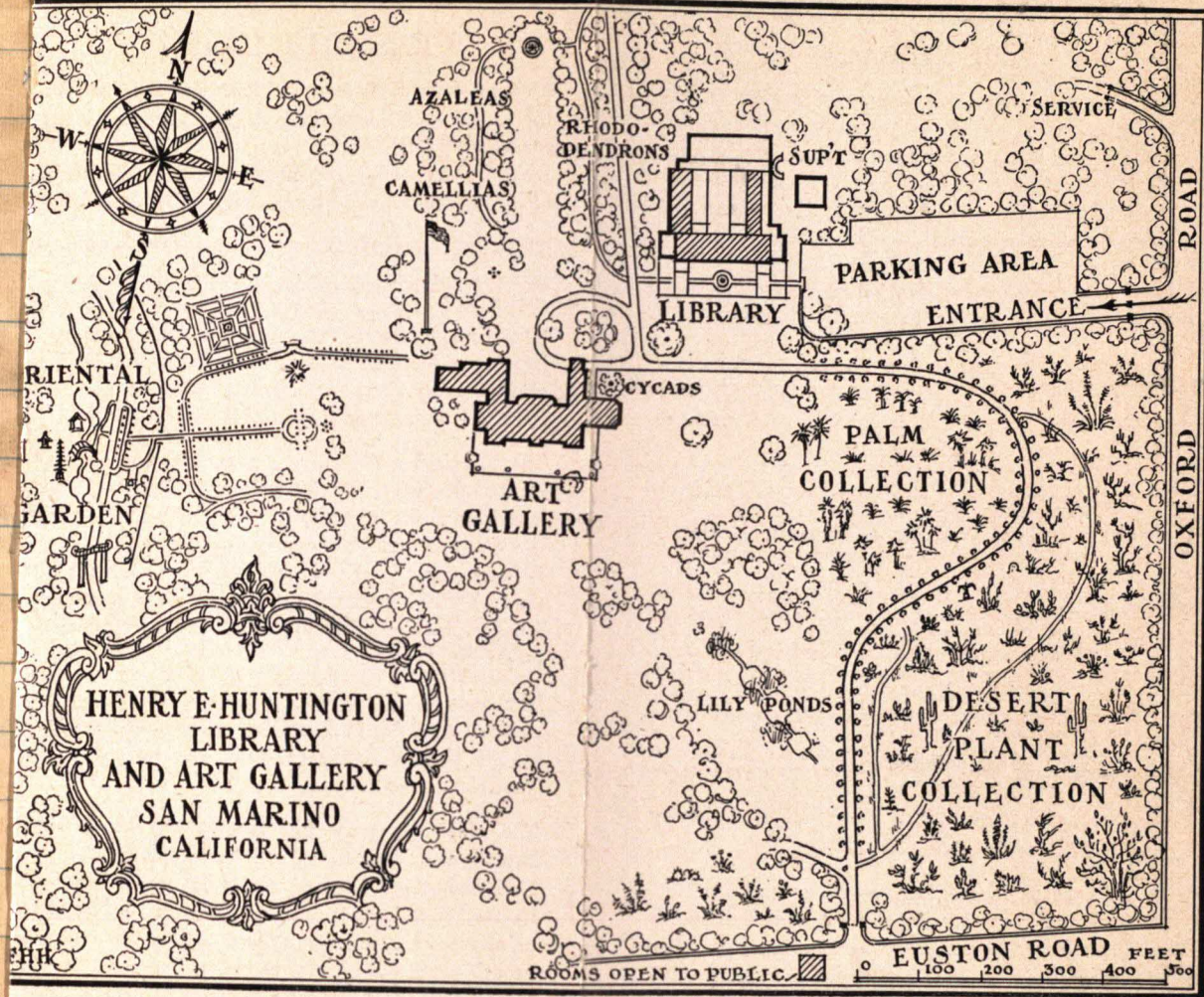

The Library, Art Gallery, and Botanical Gardens, together with an endowment for their maintenance, were the gift of Henry Edwards Huntington (1850-1927), who accumulated a fortune largely through development of real estate in Southern California. In an indenture dated August 30, 1919, Mr. Huntington deeded the institution as a free research library, art gallery, and botanical garden to a self-perpetuating board of trustees, for the use and benefit of all qualified persons. In January, 1928, the exhibitions were opened to the public. Since then over two million visitors have been received; during the same period about 5,000 accredited research workers have used the Library. Nearly seventy volumes of studies have been published by the Library.

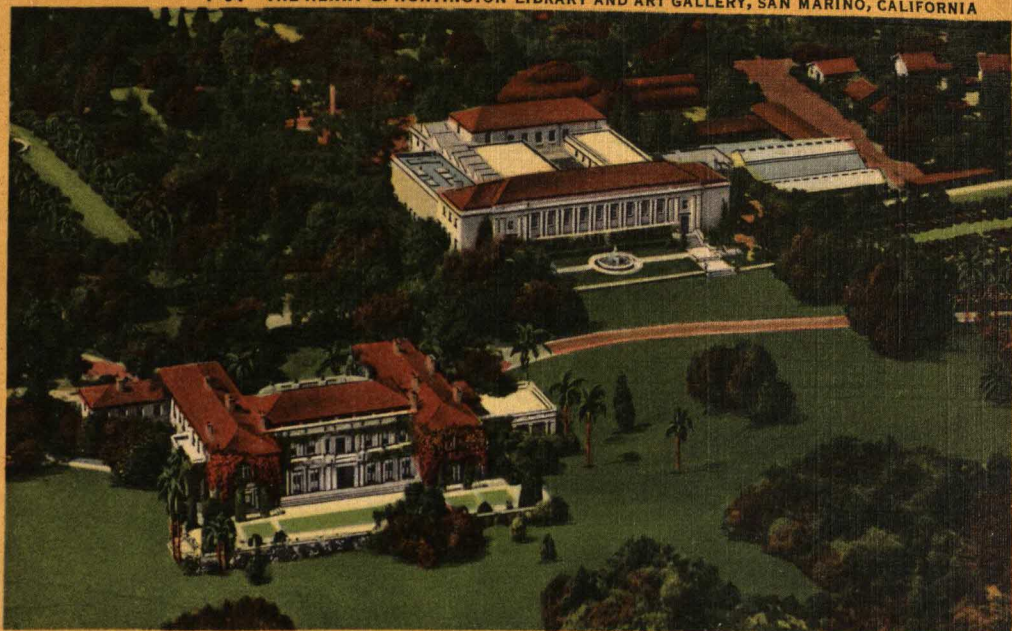

SPENCE AIR PHOTOS

6A-H2633

59



Garnsbos on g b





↑  
 Where the Smith's live and we  
 visited them there? June 26 -



We ate here with Mrs. Smith - page 14  
 June 26 - 48

# Immanuel Presbyterian Church

Wilshire Boulevard and Berendo Street, Los Angeles 5

Telephone EXposition 3191

## MINISTERS

Glenn D. Puder  
Paul Covey Johnston  
Hugh K. Walker (Emeritus)  
William J. Bell

## MINISTRY OF MUSIC

Frans Hoffman, Director  
The Cathedral Choir and Quartette  
Clarence Mader, Organist

## THE USHERS' ASSOCIATION

Head Usher: Louis M. Lowe  
Assistant Head Usher: Del Atwood

This Church is affiliated with the Los Angeles Federation of Churches, the Southern California Federation of Churches, the Federal Council of Churches of Christ in America, and the World Council of Churches.

## Let Us Have A Church

"Let us have a church that dares  
Imitate the heroism of Jesus;  
Seek inspiration as he sought it;  
Judge the past as he;  
Act on the present like him;  
Pray as he prayed;  
Work as he wrought  
Live as he lived.  
Let us have a church for the whole of man:  
Truth for the mind,  
Good work for the hands.  
Love for the heart,  
And for the soul, that aspiration after perfection,  
That unaltering faith in God,  
Which, like lightning in the clouds,  
Shines brightest when elsewhere it is most dark."

—Theodore Parker

## The Lord's Day

June 27, 1948

## MISSIONARY REPRESENTATIVES

Rev. and Mrs. Kenneth W. Wilson.....	China
Capt. and Mrs. Norman Taylor.....	M.
Rev. and Mrs. W. Clement Isett.....	Arizona
Rev. and Mrs. Laurence Byers.....	Brazil
Dr. and Mrs. Charles Lewis Bissell.....	Siam
Metet Station.....	Africa

and full or partial support for forty-five other Missionaries and Stations by the Church, Sunday School Classes, and the Women's Missionary Society.

## Morning Worship, Eleven O'clock

Whosoever thou art that enterest this church, remember it is the House of God; be reverent, be silent, be thoughtful; and leave it not without a prayer to God for thyself, for those who minister, and for those who worship here.

### The Beginning of Worship, the Organ, 10:40 A.M.

Adagio from Symphony No. 7.....Bruckner  
Lullaby.....Mader  
Three Chorale Preludes.....Brahms  
Clarence Mader

The Introit—"Blessing and Honor and Glory and Power".....Plain Chant, 1808

The Call to Worship (Congregation seated and bowed down)

The Processional Hymn—No. 23—"This Is the Day the Lord Hath Made"  
(The Congregation will stand and join in singing the Processional Hymn)

The Invocation. The Lord's Prayer (Congregation seated and bowed down)

\* \* \*  
An Anthem: "Jesu, Joy of Man's Desiring".....Bach  
The Cathedral Choir

\* \* \*  
The Sacrament of Baptism

The Reading of the Scriptures—Luke 15:11-32

The Pastoral Prayer. Choral Response: "Breathe on Me, Breath of God"

\* \* \*  
A Hymn—No. 168—"Come Ye Faithful, Raise the Strain"

The Worship through Tithes and Offerings

An Offertory Solo: "Son of Mary".....J, Michael Diack

The Doxology (Congregation standing)

An Affirmation of Faith (In unison—the people standing)

We believe in God, the Father Almighty, and in Jesus Christ, His Son, our Lord, and in the Holy Spirit.  
We seek to know the will of God, to walk in His ways, made known or to be made known to us, and to proclaim the gospel to all mankind.  
We work and pray for the progress of knowledge, the promotion of justice, the reign of peace, and the realization of human brotherhood.  
We look with faith for the triumph of righteousness and the life everlasting. Amen.

The Choral Response: "May the Words of My Mouth".....Traditional Serbian Melody

The Sermon: "The Peril of Being Right".....Dr. Johnston  
Luke 15:28. "But the elder brother was angry, and would not go in."

A Prayer

A Hymn—No. 499—"Through Love to Light!"  
(The Congregation is requested to be seated at the close of the last stanza of the Hymn, and not to leave until after the Benediction and Choral Dismissal)

The Benediction. The Choral Dismissal. The Organ Postlude

\* \* \* Late comers seated.

Next Sunday: July 4. Independence Day  
Mr. Puder will preach at both services.

11:00 a.m.—"Man's Disorder and God's Design"

7:30 p.m.—"The Deeper Freedom"

## Sunday Evening at Immanuel

### FIFTH ANNUAL SPRING MUSIC FESTIVAL

8:30 p.m. in the Sanctuary

Brahms: Alto Rhapsody Opus 53—Elisabeth Vermeulen and Male Chorus  
Clarence Mader, Organ

C. Major Trio, Opus 87  
John Crown, Piano—Anton Maaskoff, Violin—Stephen De'ak, Cello

Bruckner "Te Deum"—Cathedral Choir and Quartet  
Clarence Mader, Organ—Frans Hoffman, Director

(Special Programs have been prepared for this event)

### FORUM SOCIETY

Tea, 5:30 p.m.—Westminster Parlor

Speaker Dr. Brandon Rimmer: "Understanding God"

### Westminster Fellowship

5:30 p.m.—Westminster Choir Rehearsal—Mynatt Breidenthal, Director

7:00 p.m.—Youth Fellowship, Youth Lounge

### YOUNG ADULT FELLOWSHIP

9:00 a.m.—Breakfast and Class—Youth Lounge—Mrs. Wm. W. Widenham, Advisor

6:30 p.m.—Meeting in Westminster Parlor

Sound Picture: "The Telephone Hour"  
Arranged for by Thomas Horning, Public Relations Director  
for the Telephone Company

THE CHANCEL FLOWERS are the gift of the Women's Aid Society.

COPIES of DR. JOHNSTON'S SERMONS, including the series on THE BOOK OF REVELATION are available in the narthex.

THE SESSION will meet after the morning service in the room immediately south of the chancel, to greet any friends who wish to unite with the Church on Confession of Faith, Re-Affirmation of Faith, or by Certificate.

THE SYNOD of CALIFORNIA continues its meeting at the First Presbyterian Church, Long Beach, until June 30th. Dr. James D. Smart, of Philadelphia, Editor-in-Chief of the New Curriculum, will speak at the Conference session each morning at 11:00 o'clock. Dr. William E. Phifer, minister of the Westminster Presbyterian Church, U.S.A., Nashville, Tennessee, will speak at the evening sessions, at 7:45.

THE WOMEN'S SYNODICAL and YOUTH SYNOD also continue in session until June 30th.

A WORTHWHILE RESOLVE from the "Chicago Presbyterian": "Before vacation days I will pay my church pledge, for the expenses of the church must go on even when I am away. It would make me most uncomfortable while keeping cool in some lovely mountain spot to know that back home the church treasurer was sweating it out over how to keep the church bills paid."

Page 13

"Seeing Los Angeles"



TANNER — GRAY LINE  
MOTOR TOURS

STARTING POINTS:

Biltmore and  
Rosslyn Hotels

No. 53549BB

EXECUTIVE OFFICES: 320 So. Beaudry Ave

No. 162

Earl Carroll Theatre

6230 Sunset Blvd.

MUTUAL  
BROADCASTING  
SYSTEM

TUESDAY  
JUNE

29

1948

DAYLIGHT  
SAVING TIME

11:00 TO  
11:30 A.M.

DOORS CLOSE  
10:15 A.M.

ADMIT ONE

CHILDREN UNDER 12  
WILL NOT BE ADMITTED

Saw Broadcast "Queen  
for a day" here -



Wed (June 30) Page 15 in Guide-Book

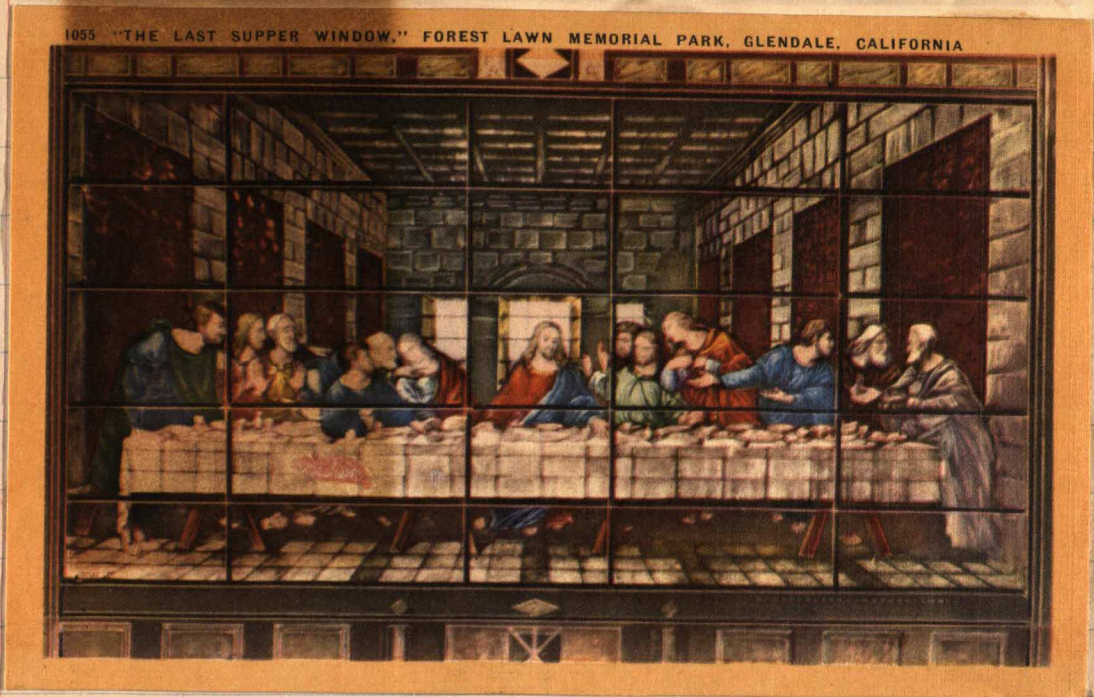

← The painting, "Song of the Angels" is the crowning feature of the Church of the Recessional (above). An original 19th century masterpiece by William Bouguereau.

Page 15



"MYSTERY  
of LIFE"

Forest Lawn  
Memorial Park

Glendale  
California

B2666

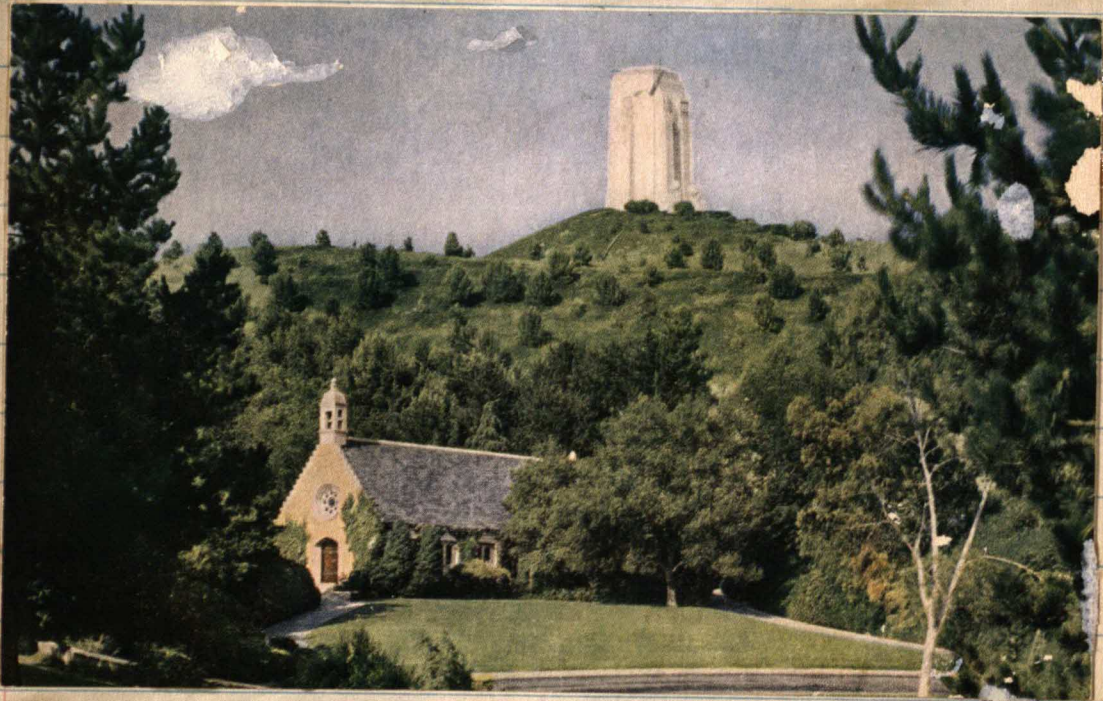

June 30-1948

P-15



197- THE LOS ANGELES BILTMORE

GA-H19

Page 5

Page 9.

773 GRAUMAN'S CHINESE THEATER, HOLLYWOOD, CALIFORNIA



760 BEAUTIFUL HOMES IN THE HOLLYWOOD HILLS, HOLLYWOOD, CALIFORNIA



P. 20



p-18

762 HOLLYWOOD BLVD. AND VINE ST., HOLLYWOOD, CALIFORNIA



"HOLLYWOOD AND VINE"

856—Columbia Square, Home of KNX Columbia Broadcasting System, Hollywood, California



p-11

8A-H2995



POST CARD

**TANNER**  
MOTOR TOURS  
OPERATING



**SIGHTSEEING**  
**LOS ANGELES**

DAILY TOURS  
*in*  
LUXURIOUS  
SIGHTSEEING  
PARLOR CARS

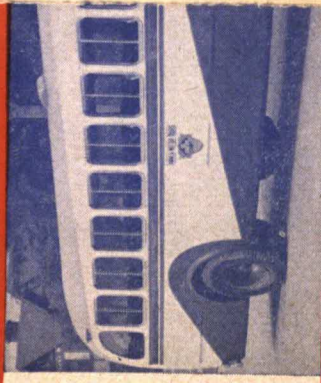

**Mutual - 3111**

PASSENGERS WILL BE PICKED UP,  
ON REQUEST, AT ALL LEADING HOL-  
LYWOOD AND LOS ANGELES HOTELS.



*Know the Truth*



## 20th CENTURY MIRACLE

**AIMEE SEMPLE McPHERSON, Founder**, who ministered to those in need, spiritually and physically. Born in 1890, consecrated her life to Christ at the age of seventeen, spent several years in missionary work in China and ten years in evangelistic work throughout America. Known throughout the world as the greatest evangelist of the 20th Century, the Lord led her to Los Angeles, where she built - -

**ANGELUS TEMPLE**, a Class A fireproof structure, valued at \$1,500,000.00, seating 5,300, with two choir lofts accommodating 100. The auditorium is flanked by eight beautiful stained glass windows valued at \$1,500.00 each, has the largest unsupported dome on the North American continent, displays a hugh frieze above the mighty three-manual K'imball Pipe Organ whose grill was designed as a result of a vision Sister McPherson had concerning the second coming of Christ. There are 35 services conducted weekly in the Temple, the Angelus Auditorium of the Bible College, and in other auditoriums throughout the two buildings. The revival spirit present at the dedication of this great edifice has never diminished nor been confined to Angelus Temple because of the crection of - -

**L.I.F.E. BIBLE COLLEGE**, from which over 4,000 graduates have gone to many parts of the world, building over 450 branch churches and 200 mission stations. It is a fully-accredited college, recognized by the United States Government training veterans under the G.I. Bill of Rights, conferring degrees upon the completion of the four year course. In further expanse - -

**KFSG**, the radio voice of Angelus Temple was erected the third radio outlet in Los Angeles operating by free will offerings and broadcasting religious programs only. Desirous to fulfill a scriptural command the - -

**COMMISSARY** department of Angelus Temple was formed and has fed, clothed and aided over one million persons without "red tape." It has also obtained employment for thousands thereby making them self-sustaining. Realizing the spiritual needs of humanity must also be met, the - -

**PRAYER TOWER** was set in order in 1923 and has operated unceasingly since its inception on a 24 hour schedule, in shifts of two hours each, women praying in the daytime and men at the night hours. Over 20,000 requests for prayer are received monthly with thousands of definite answers to prayer recorded. The tremendous responsibility of this great work was upon the shoulders of Aimee Semple McPherson until her untimely passing September, 1944, when - -

**DR. ROLF K. McPHERSON**, beloved son of the Founder, assumed the pastorate of Angelus Temple, and the presidency of the International Church of the Foursquare Gospel and L.I.F.E. Bible College. The keen judgment, God-given wisdom, and esteemed leadership of this young man has resulted in a spirited growth throughout the Organization. There are over one hundred regular Angelus Temple employees who have pledged their unwavering confidence to their leader and are augmented by many part time personnel, some of whom donate their services with the ultimate purpose being the propogation of the Foursquare Gospel to the uttermost parts of the vast universe.

The vision of the Founder has been further increased through the untiring efforts of Dr. McPherson as President of - -

# TANNER MOTOR TOURS

OPERATING



## SIGHTSEEING LOS ANGELES

DAILY TOURS  
*in*  
LUXURIOUS  
SIGHTSEEING  
PARLOR CARS



MUtual - 3111

PASSENGERS WILL BE PICKED UP,  
ON REQUEST, AT ALL LEADING HOL-  
LYWOOD AND LOS ANGELES HOTELS.

## TOUR No. 18

### Las Vegas - Death Valley Tour

8:30 a.m. on Fridays only from Nov. 1 to April 30. Four Days.  
Fare (Transportation only) \$30.00

Two nights and one day are spent in Las Vegas seeing the thrilling and never-to-be-forgotten sights of Las Vegas and surrounding country. On the morning of the third day the trip is made to Death Valley where the afternoon and night are spent in that indescribable Valley of grandeur and beauty. After a night spent at Furnace Creek Inn or Ranch the trip is made back to Los Angeles via Towns Pass, Panamint Valley, Telescope Peak, Rainbow Canyon and Owens Lake.

7-Passenger Private Car Rate, \$200.00

## TOUR No. 19

### Harbor - Knott's Berry Farm Tour

8:30 a.m. on Mondays, Wednesdays and Fridays. All day. Fare (Transportation Only) \$4.50 (1½ hour boat trip of Los Angeles Harbor \$1.00 plus 15c Federal Tax is additional and optional.)

Tour passes many interesting points in Los Angeles on way to "El Camino Real" and along the Pacific Ocean through Hermosa, Manhattan and Redondo Beaches and beautiful Palos Verdes to San Pedro Harbor. Here an opportunity is afforded to take a superb 1½-hour boat trip of L. A. and Long Beach Harbors or one can continue on the bus tour to Long Beach. After passing many interesting points we arrive at the world famous Knott's Berry Farm where 2½ hours are spent having luncheon and viewing the multitude of interesting relics of California Mother Lode Country and the True Gold Rush Town of Early California. Returning via Norwalk State Hospital and Santa Fe Springs to Los Angeles.

7-Passenger Private Car Rate \$32.50

PRESENTED BY

# TANNER MOTOR TOURS

OPERATING



## SIGHTSEEING LOS ANGELES

DAILY TOURS  
in  
LUXURIOUS  
SIGHTSEEING  
PARLOR CARS



# MUTual - 3111

PASSENGERS WILL BE PICKED UP,  
ON REQUEST, AT ALL LEADING HOL-  
LYWOOD AND LOS ANGELES HOTELS.

# TANNER MOTOR TOURS

OPERATING



## SIGHTSEEING LOS ANGELES

DAILY TOURS  
in  
LUXURIOUS  
SIGHTSEEING  
PARLOR CARS

# MUTual - 3111

PASSENGERS WILL BE PICKED UP,  
ON REQUEST, AT ALL LEADING HOL-  
LYWOOD AND LOS ANGELES HOTELS.

## TOUR No. 1 Pasadena and Huntington Library

Daily 2 p.m. Fare \$2.25. 3 Hours.  
Library visited every day except Mon.  
(Children under 10 not admitted.)

Tour takes you to one of the most famous residential communities in California, and to the world-renowned Huntington Library and Art Gallery.

### WHAT YOU SEE

Los Angeles Civic Center — City Hall, State Building, Federal Building, and Hall of Justice.  
Sycamore Grove Park — Famous for State Picnics.  
Orange Grove Avenue — Lined by estates of well-known personages.  
Brookside Park — View of Rose Bowl.  
Colorado Street — Rose Parade route. Pasadena's Main Business Street.  
California Institute of Technology — Scientific center of the West.  
Huntington Library and Art Gallery — Repository of art treasures and original manuscripts and rare books.  
Oak Knoll Circle — Beautiful residential area.  
San Gabriel Mission — Visited daily. One of the best preserved of all the famous old Spanish missions of California. (Admission 25c. Optional.)

7-Pass. Private Car Rate, \$12.50  
(LIBRARY CLOSED DURING  
MONTH OF OCTOBER)

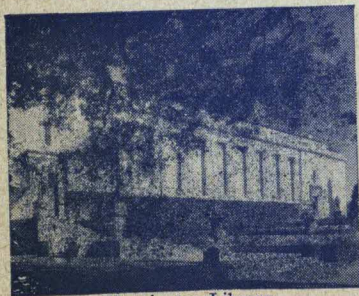

Huntington Library

## TOUR No. 2 City, Hollywood, Beverly Hills and Beach

Daily 9 a.m. and 2 p.m.  
Fare, \$2.75 3 Hours

This is your opportunity to see Hollywood, City of Make-Believe, and the palatial homes of your favorite movie stars.

### WHAT YOU SEE

Smart Shopping District — Most of the large department stores of the city. Westlake District — Exclusive apartment hotel neighborhood.  
Ambassador Hotel — Home of Coconut Grove.  
Brown Derby — Restaurant built in the shape of a hat.  
Hollywood Boulevard — Film city shops, Grauman's Chinese Theatre.  
Beverly Hills — Tour passes many homes of celebrities and movie stars.  
University of California at Los Angeles — Beautiful buildings.  
Bel-Air District — Exclusive residential area.  
Riviera Polo Field and Will Rogers Memorial Ranch.  
Santa Monica Palisades — Fine view of Pacific and seaside homes of movie stars.  
National Soldiers' Home — Veterans of all wars.  
La Brea Pits — Have yielded bones of 4,000 prehistoric mammals.

7-Pass. Private Car Rate, \$16.50

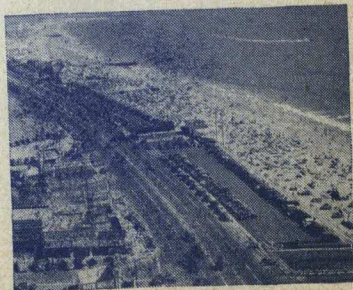

Along the Coast Line

## TOUR No. 3 Orange Empire and Mission Inn

8:30 a.m. on Tuesdays, Thursdays,  
and Saturdays. All Day.  
Fare, \$4.50

Route winds through hundreds of orange groves to destination at Mission Inn, one of the most unusual hotels in America.

### WHAT YOU SEE

Pio Pico's House — Adobe home of the last Mexican governor.  
Orange County — Contains part of California's \$100,000,000 citrus crop.  
Fruit Packing House — Conductor take through the plant.  
Riverside County — Contains rich citrus lands.  
Sherman Indian School — Government trains Indian children in trades.  
Native Orange Trees of California — Parent tree to all navel trees in the state here since 1875.  
Mt. Rubidoux — Scene of the first Easter Sunrise Service.  
Riverside — Interesting city in the midst of the orange kingdom.  
Mission Inn — Hotel in the form of a monument to California's traditions. Rich with Spanish treasures and unusual collections.

7-Pass. Private Car Rate, \$32.50

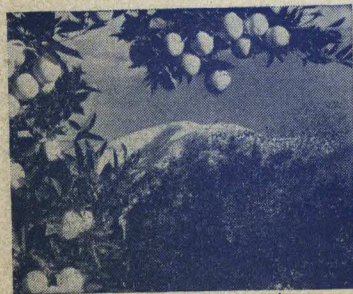

In the Orange Empire

**TOUR No. 4**

**Two-Day Tour to Romantic Old Mexico, San Diego and Tijuana**

Daily 8:30 a.m. except Sundays, from July 1 to Sept. 1  
Thereafter, 8:30 a.m. on Tuesdays, Thursdays and Saturdays  
Fare, \$8.75, plus 50c border charge

A tour to Southern California is not complete without a visit to San Diego, where California's civilization began, and to Old Mexico, a sleepy land of charm. As San Diego is built on the shores of a great natural landlocked harbor and rises to the mesas above Mission Valley, the scenic beauties of this city cannot be over emphasized.

**WHAT YOU SEE**

**Long Beach**—Tour passes beautiful curved Rainbow Pier.

**Huntington Beach**—Forest of oil derricks at the edge of the sea.

**Newport Beach**—Has a new \$7,000,000 yacht harbor.

**Laguna Beach**—Artists' colony.

**San Clemente**—Spanish village.

**El Camino Real**—Old highway between missions.

**Solana Beach**—Del Mar Racetrack. Formerly owned by Bing Crosby.

**Torrey Pines Park**—Only place in the country where torrey pines grow.

**San Diego Bay**—One of the ten best natural harbors in the world.

**North Island**—Flying base of U. S. Army and Navy.

**International Boundary**—Passengers pass through gateway into Mexico.

**Seven-Passenger Private Car Rate, \$80.00**



Balboa Park, San Diego



Picturesque Old Mexico

**TOUR No. 5**

**Half Day Hollywood and Motion Picture Studio Tour**

Daily, 9:00 a.m., and 2:00 p.m., except Sundays and Holidays  
Fare, \$3.25 Duration, 3 Hours

Our Motion Picture Studio Tours are the only sightseeing tours in California that take you inside a major studio grounds. On these tours you are the privileged guests of Warner Bros.—First National Studios in Burbank. Tours enter the Warner Bros.—First National Studios ONLY.

**WHAT YOU SEE**

**Angelus Temple**—\$1,000,000 church built by the late Aimee Semple McPherson.

**Griffith Park**—Beautiful 3,752-acre recreational playground.

**San Fernando Valley**—New movie and aviation center.

**Walt Disney Studio**—Creator of "Snow White and the Seven Dwarfs," and other outstanding motion pictures.

**Warner Bros.—First National Studios**

**Seven-Passenger Private Car Rate, \$18.00**

**TOUR No. 7**

**Santa Barbara and Ojai**

Saturdays 8:30 a.m. All Day Fare, \$6.75

A tour of greatest beauty to Rancho Camulos, Santa Paula, Ojai Valley, Ventura Mission, Santa Barbara

Mission and the exquisite 45-mile Malibu Shoreline Drive.

**Seven-Passenger Private Car Rate, \$55.00**



On the Warner Bros. Studio Lot

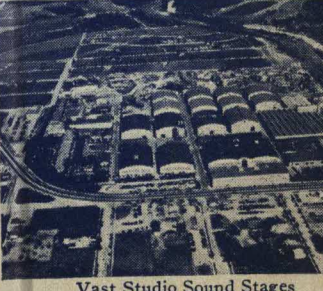

Vast Studio Sound Stages

**TOUR No. 8**

**City & Radio Studio Tour**

Daily 9 a.m. except Saturdays and Sundays  
Fare, \$2.00 3 Hours

This tour takes you through some of the most interesting and romantic points of the City, and includes a free reserved seat at a current nationwide broadcast.

**WHAT YOU SEE**

A well-known broadcasting program, presented by Columbia or American Broadcasting companies.

**Griffith Park**—Beautiful 3,752-acre recreational playground.

**Los Feliz Heights**—Exclusive residential section.

**Silver Lake**—Terraced lakeside homes.

**Angelus Temple**—Guide takes party through the late Aimee McPherson's Temple.

**Echo Park**—One of Los Angeles' beautiful parks.

**7-Pass. Private Car Rate, \$12.00**



Los Angeles City Hall

**TOUR No. 9**

**Special Night Tour—Hollywood, Griffith Park Observatory, Olvera Street and China City**

Daily, 7:00 p.m. Fare, \$2.25 3 Hours

View of lights to be seen on this tour cannot be paralleled anywhere in the world. From the Observatory one can see a solid mass of lights for 25 miles. A walk through Olvera Street and New China City is a unique experience.

**WHAT YOU SEE**

**Olvera Street**—(30 min. stop) first street in Los Angeles; now a genuine Mexican street market.

**Latin Quarter**—Italian night clubs.

**China City**—(30-min. stop) Complete community. Visiting shops.

**Mulholland Fountain**—Beautiful electric fountain.

**Griffith Park**—3,752-acre playground.

**Griffith Observatory**—Public displays on science and astronomy.

**Hollywood Boulevard**—Where the movie stars shop.

**Wilshire Boulevard**—One of the most beautiful boulevards in the west. Passes Ambassador Hotel and Brown Derby.

**7-Pass. Private Car Rate, \$13.50**



Griffith Park Observatory

**TOUR No. 10**

**Palm Springs**

8:30 a.m. on Wednesdays, Fridays and Sundays, from November 1 to April 15. Fare, \$6.75. All Day.

An oasis on the California arm of the Colorado Desert, Palm Springs is easily America's finest desert resort. See California outdoor styles a year in advance, smartest homes and outdoor shops, date palms and smoke trees; these are only a few of the sights at Palm Springs.

**7-Pass. Private Car Rate, \$60.00**

**TOUR No. 11**

**Death Valley Tour**

8:30 a.m. on Tuesdays only, from Nov. 1 to April 30. Three Days. Fare (Transportation only) \$20.00

Passengers taking this Death Valley tour will pay for their own hotel accommodations, meals and incidentals. This company will make your reservations for you if you desire. Your request, specifying type of accommodations desired should be in our hands by the Saturday morning prior to start of trip the following Tuesday. This great three-day tour is the most outstanding, thrilling and educational tour we have to offer you.

**7-Pass. Private Car Rate, \$180.00**



Palm Canyon, Palm Springs, Calif.

**TOUR No. 16**

**Night Club Tour**

Daily, 8:00 p.m. except Sundays and Mondays  
FARE, \$12.50, includes EVERYTHING—transportation, admissions, taxes, tips, etc.

**WHAT YOU SEE**

A sightseeing trip along Wilshire Boulevard, "the 5th Avenue of the West."

Tour the length of Hollywood Boulevard, with its myriad of lights.

Earl Carroll's Theatre-Restaurant—"Thru these portals pass the most beautiful girls in the world"—who make up the glamorous hour and a half show. Also included is a selected drink.

Biltmore Bowl—"Supper Club of the Stars," including their outstanding floor show, a selected drink and a delicious midnight supper.

(Passengers dismissed at the Biltmore Bowl about midnight)

**TOUR No. 17**

**Lake Arrowhead Tour**

Wednesdays and Saturdays, 8:30 a.m. All Day  
Fare, \$6.75

This tour takes you to America's swankiest mile-high resort. View summer homes of Southern California's millionaire colony. Rim of the World panoramas, pine forests, and motion picture locations.

**7-Passenger Private Car Rate, (transportation only), \$45.00**

Children 5 to 12 years, half fare. Fares quoted apply to transportation only. We reserve the right to cancel any tour whenever less than four (4) tickets are sold.

Buses for Charter — Tanner-Gray Line Sightseeing Buses are available for charter by day, week or month for special parties or groups.



611—PUBLIC LIBRARY, LOS ANGELES, CALIFORNIA



836 CALIFORNIA'S GOLDEN POPPY (STATE FLOWER)



FROM KODACHROME BY JUSMET

4575 U. S. GRANT HOTEL AND PLAZA, SAN DIEGO, CALIFORNIA



5A-H452

741 'WINGS OVER SAN DIEGO'. SHOWING NEW CIVIC CENTER BUILDING.



SAN DIEGO, CALIFORNIA

46382

July 6  
1948

54--MUNICIPAL PIERS. SAN DIEGO. CALIFORNIA



© Herz

1707



690--Beautiful Beach and Cliffs along the Southern California Shoreline

9A-H1593



Balboa Park, San Diego #13

July 7-1948

784 RUSTIC BRIDGE OVER PALM CANYON, BALBOA PARK, SAN DIEGO, CALIF.



© H. HERZ

9-2043

708:--THE OLD SPANISH OVEN. RAMONA'S MARRIAGE PLACE, OLD TOWN, SAN DIEGO, CALIFORNIA.



© Herz

42383

July 7-1948

732:--A GLIMPSE OF THE PATIO. RAMONA'S MARRIAGE PLACE, OLD TOWN, SAN DIEGO, CALIFORNIA.

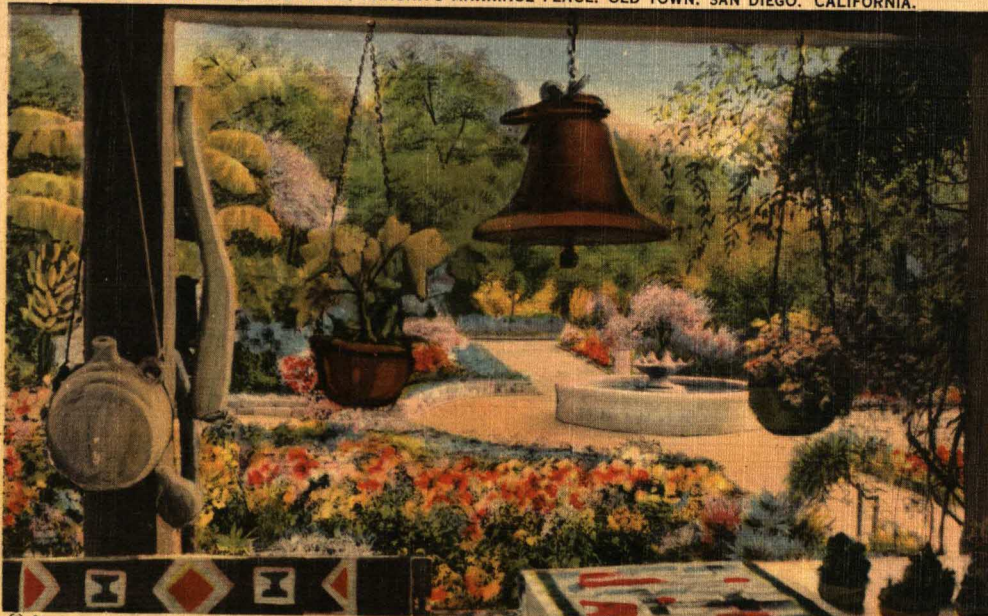

© Herz

42407

715:—OLD SPANISH LIGHTHOUSE. BUILT 1850. POINT LOMA. SAN DIEGO, CALIFORNIA.



© Herz

42390

July 7-48

738:—STATUE OF THE INDIAN. FRANCISCAN GARDEN. PRESIDIO PARK.

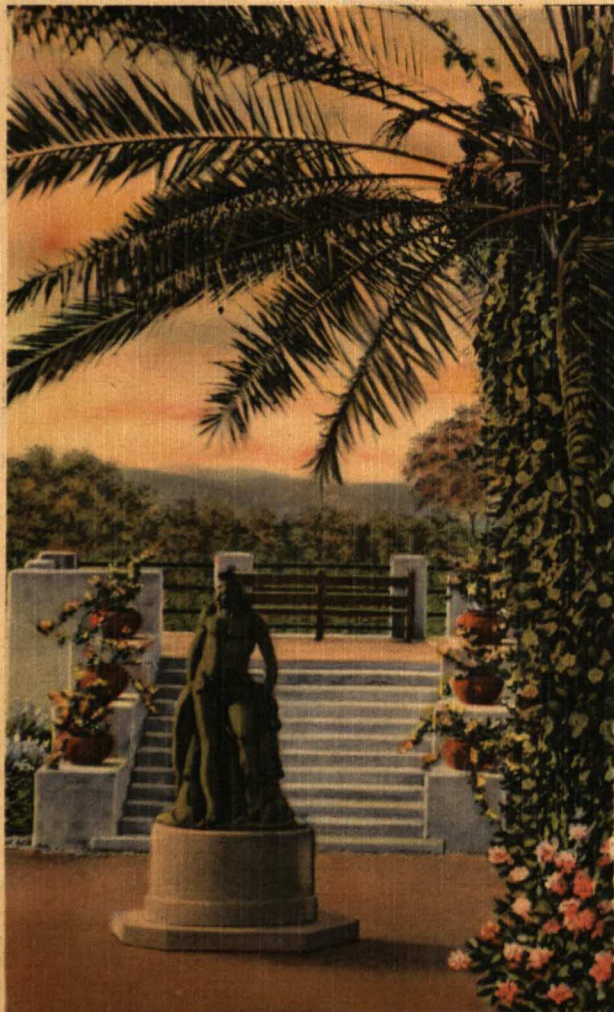

© Herz

OLD TOWN. SAN-DIEGO, CALIFORNIA.

42413

1068 THE FIRST MISSION, SAN DIEGO.

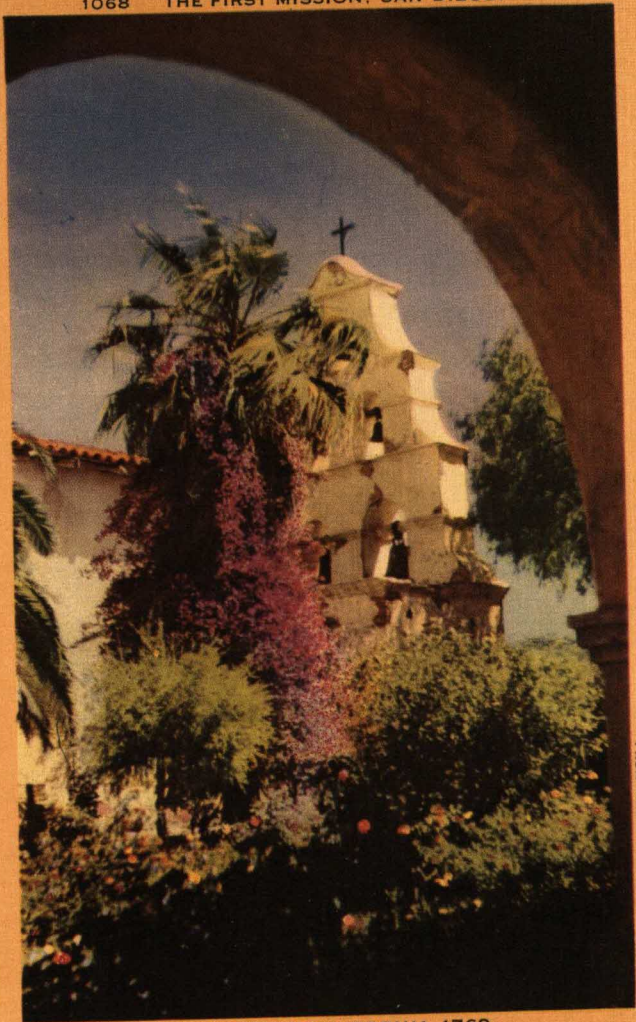

FOUNDED IN CALIFORNIA 1769.

FROM KODACHROME BY JUSMET

725—SERRA PALM, THE FIRST PALM TREE IN CALIFORNIA. PLANTED 1769

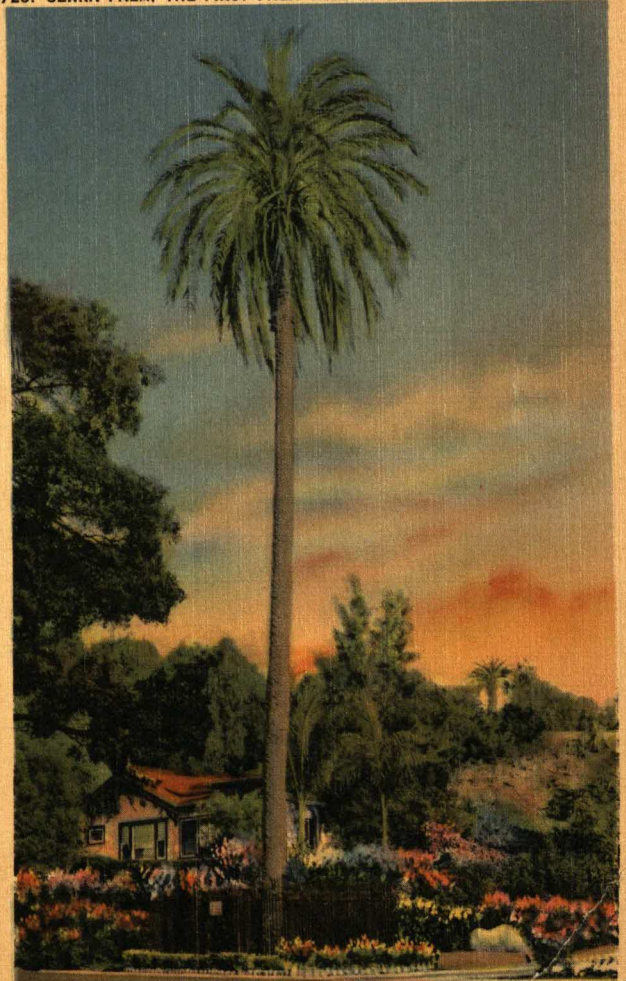

BY THE FRANCISCAN FATHERS, OLD TOWN, SAN DIEGO, CALIF 42400



*Handwritten scribble*

**ROUTE OF THE FLAGSHIPS**

- American Airlines Routes
- Other Airline Routes
- 2112 Overseas Route Mileages
- 1976 Overseas Route Mileages
- American Airlines Stops
- Other Airline Stops
- National Capitals

COPYRIGHT, GENERAL DRAFTING CO., INC., NEW YORK & N. Y.





## WORLD HEADQUARTERS FOR AIR TRAVEL

For a date in Detroit, a quick trip to London, or a round-the-world air cruise—call your local American Airlines office for time-saving tips on how to get there by air. For each American Airlines reservation and ticket office is staffed by competent men and women whose sole duty is serving you. Whether you are going to a city here at home or half the world away, whether it is on the Route of the Flagships or on another airline—make American your Air Travel Headquarters for quick, efficient service.





**AMERICAN AIRLINES**

- American Airlines Routes
- Other Airline Routes

Copyright, General Drafting Co., Inc., 21 West Street, New York 6, N. Y.  
 T197A-947 Lithographed in U.S.A.

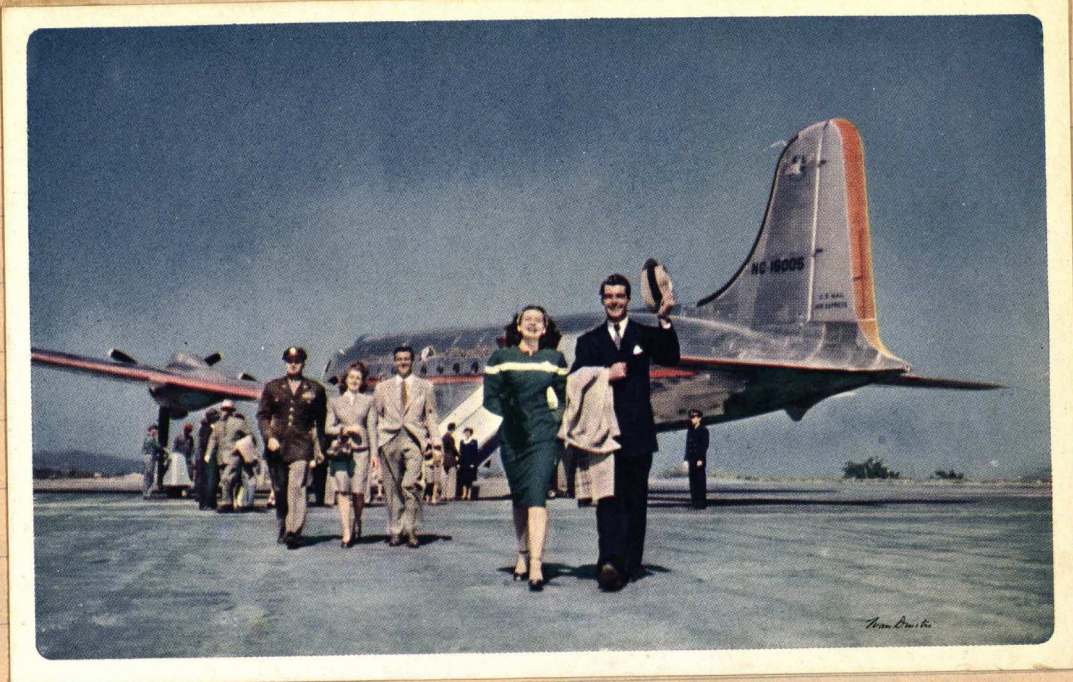

End of the Journey.

July 8 - 1948

U.S. AIR MAIL  
NO. 11111-1111

For postage contact

STAMP

Pe



# San Diego HARBOR EXCURSION

• 2 HOURS  
25 MILES

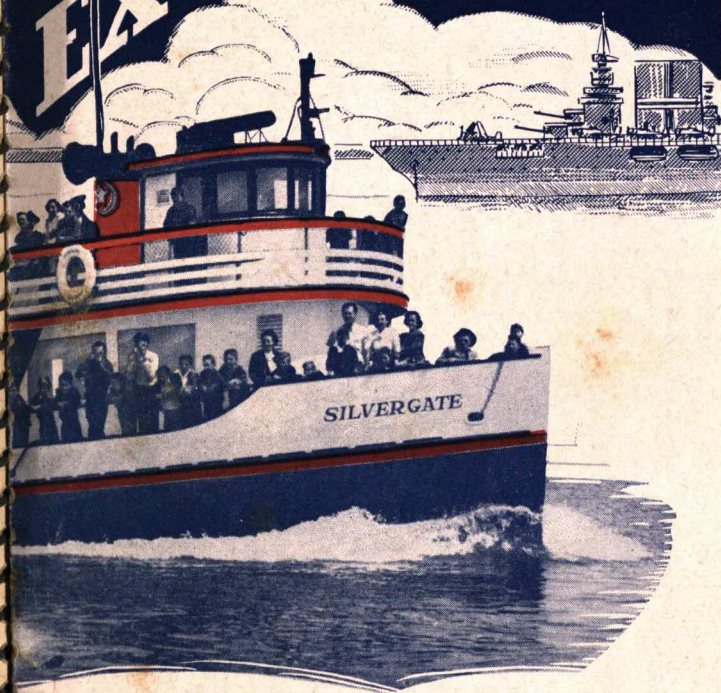

**\$1.52**  
23c  
Fed. Tax  
Total  
\$1.75

Children 5 to 12 - 78c  
Fed. Tax 12c - Total 90c

Two trips  
a day:

10 a.m. &  
2 p.m.

**FOOT OF BROADWAY**

Phone Franklin 4151

**STAR & CRESCENT  
BOAT CO.**

Personally Conducted

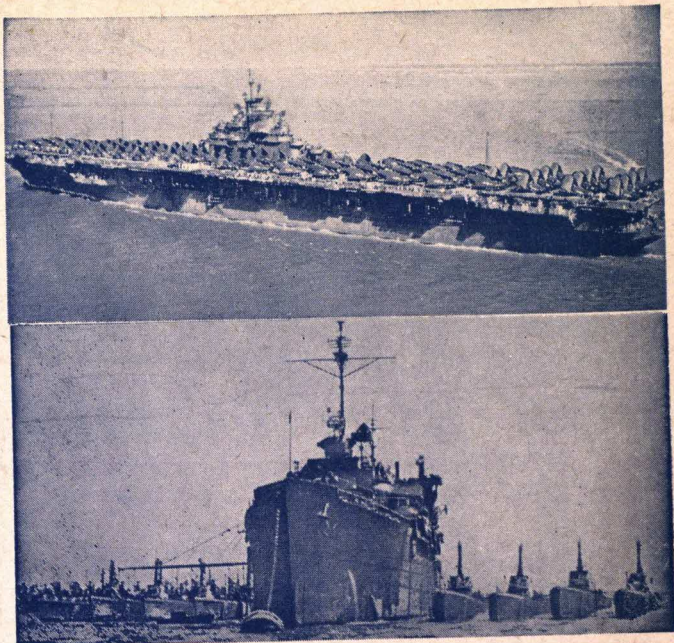

**San Diego Harbor is the  
"Home Port" for scores  
of your Navy's ships.**

Because of its 22 square miles of landlocked harbor, San Diego has been one of the focal points of the Pacific Coast for your Navy. Floating units, repair facilities and training centers for the new Navy men, coupled with the Nation's largest Naval Air Station with its massive shops and hangars—all these are incorporated in one glorious cruise which will bring a thrill never to be forgotten.

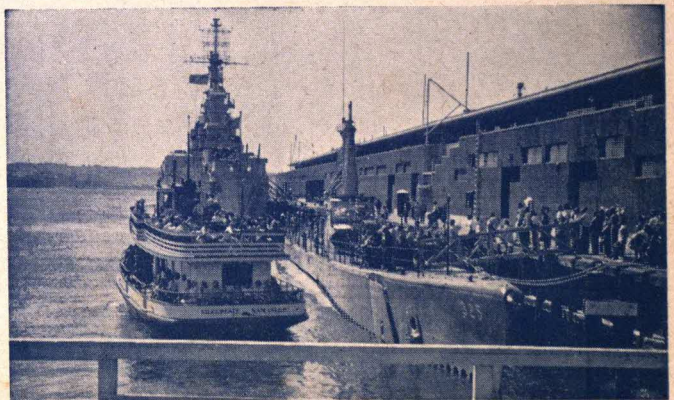

SAN DIEGO'S BEAUTIFUL 25-MILE

# HARBOR EXCURSION

**\$1.52**

Fed. Tax 23c  
Total \$1.75  
Children 5 to 12 - 78c  
Fed. Tax 12c - Total 90c

**A Two Hour Trip Filled with a Thousand Entertaining Educational Sightings for Your Convenience, Twice Daily: 10 a.m. and 2 p.m.**

Following the curving shoreline you pass the Civic Center Buildings, Coast Guard Base, Lindbergh Field, Marine Corps Base, Naval Training Center, Naval Sound School, San Diego Yacht Club, and the Naval Radar School. Then past Ballast Point you will see the southwesterly point of land with its alabaster white lighthouse. As you return to the inner harbor, along the Jetty, through the Silver Gate, past the Naval Air Station, you will thrill at the sight of a Mighty Fleet as you come down "Warship Row." Glorietta Bay, Coronado, with its multitude of Star Class sailing boats, past the Amphibious Training Base, then across the bay where you will view the largest Naval Repair Base, tuna canneries, shipyards and docks, to point of departure.

## World's Mightiest Navy

Anchored in the "Harbor of the Sun" is a cross section of Uncle Sam's heroic Navy, many of the ships are those you have read about during the years of the war. A thrilling and educational sight for young and old.

On this trip, when the vessels are in port, you will see the very latest type of fighting ships: Carriers, Light Cruisers and Destroyers, as well as L.C.T.'s, L.C.I.'s, PT Boats, Submarines and Submarine Salvage Vessels all the while, Fighter Planes and Flying Boats will be soaring overhead.

**A "MUST" ON YOUR PROGRAM**  
The only trip of its kind in the world



You gain full advantage of this great harbor trip by having guides with a vast knowledge of nautical matters. They are students of Uncle Sam's Navy—of aquatic birds—of fisheries—of marine life. For your pleasure they will describe little intimacies in the colorful, diversified life of a busy harbor.

Your comfort and well being has been considered to the utmost, the vessel is always in quiet waters, eliminating seasickness. A new public address system will carry the guide's voice to any part of the ship, making it possible for you to move around the decks to enjoy full vantage points.

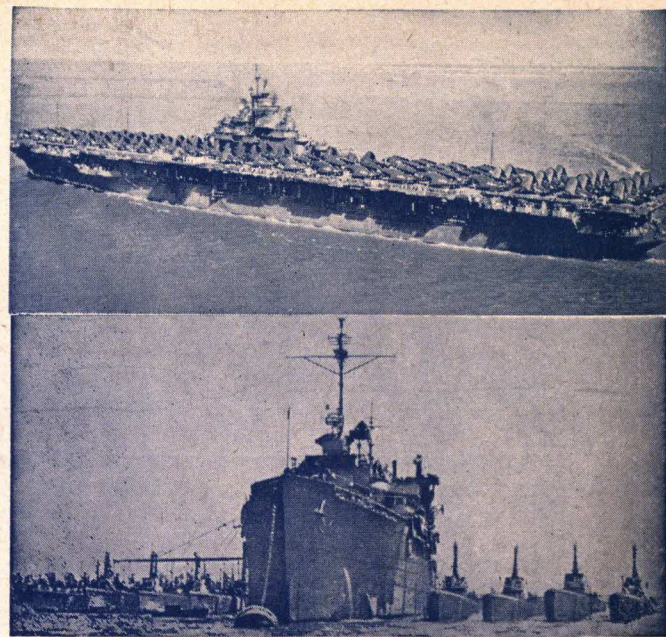

**San Diego Harbor is the "Home Port" for scores of your Navy's ships.**

Because of its 22 square miles of landlocked harbor, San Diego has been one of the focal points of the Pacific Coast for your Navy. Floating units, repair facilities and training centers for the new Navy men, coupled with the Nation's largest Naval Air Station with its massive shops and hangars—all these are incorporated in one glorious cruise which will bring a thrill never to be forgotten.

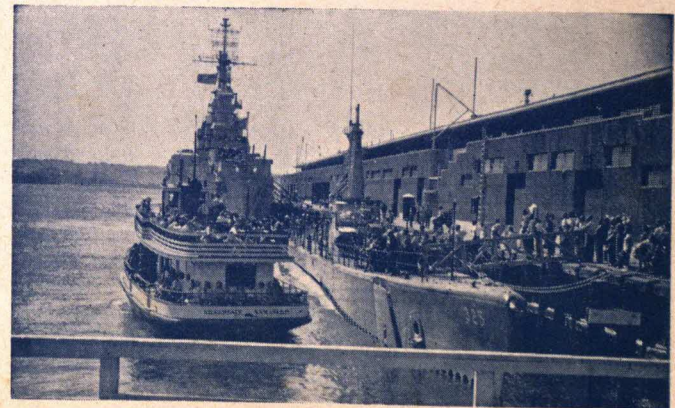



THE ANGEL  
BY THE LIGHT OF THE CANDLE  
SILVER



*A  
Christmas  
Wish*

*That happiness  
may fill your home  
with tidings of  
good cheer,  
May peace and joy  
be truly yours  
throughout the coming  
year.*



008-004-113 Vel Stephens Col.

