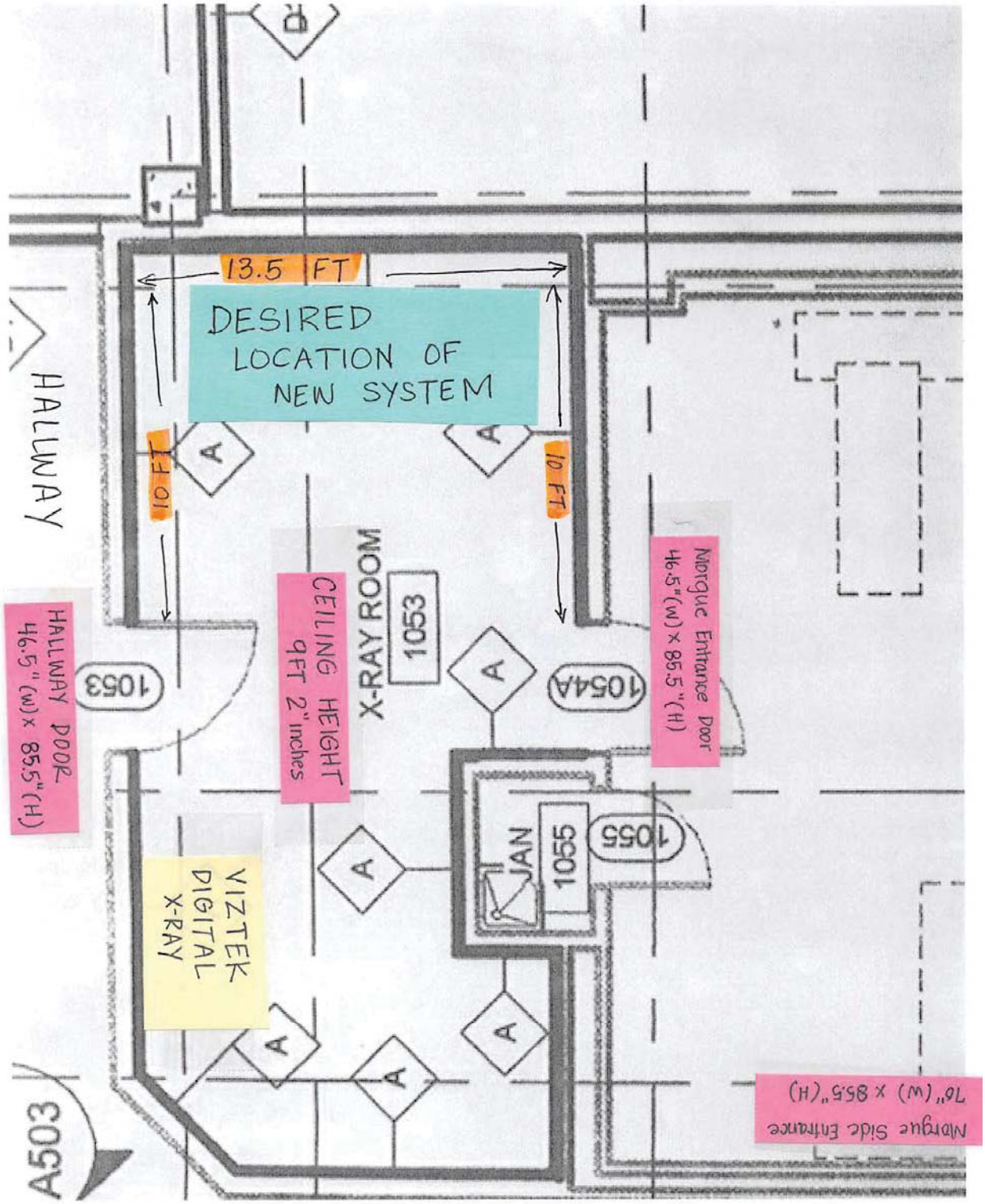
13.5 FT
DESIRED LOCATION OF NEW SYSTEM
HALLWAY
10 FT
10 FT
X-RAY ROOM
1053
CEILING HEIGHT 9FT 2" inches
HALLWAY DOOR 46.5"(W) x 85.5"(H)
1053
1054A
Morgue Entrance Door 46.5"(W) x 85.5"(H)
JAN
1055
1055
VIZTEK DIGITAL X-RAY
Morgue Side Entrance 76"(W) x 85.5"(H)
A503

DESIRED LOCATION

VIZTEK SIDE