Y. M. C. A. TO GIVE NEW YEAR'S PARTY

A program for the New Year's Eve watch party, to be given Thursday night at the Y. M. C. A., was adopted last night by a general committee. It will include games, stunts, group singing, meditation, prayer, chimes, orchestra music and vaudeville skits.

Games will be directed by Dick Dixon, Jack Allphin, Miss Mary Blanton, Clarence Johnston and Miss Lillian Preston. T. L. and Orbie West will give an exhibition as chalk artists, drawing cartoons and engaging in dialogue at the same time. Piano numbers will be played by Leonard Sisk.

The program will be directed by W. A. Blessing and Mrs. Ira Prosser. No speeches will be made.

A part of the program will be given in the gymnasium and the remainder in the Y. M. C. A. lobby.

Committee chairmen in charge of the program are John Brooks, general chairman; Miss Jennie Collup, publicity; Phil Stovall, refreshments; Miss Marion Pemberton, general secretary; Miss Irene Coleman, decorations, and Miss Tressye Ellis, registration.

Five young people's organizations—the Baptist Training Service, Fort Worth District Young People's Union, the Christian Endeavor, Y. M. C. A. and Y. W. C. A.—will take part in the program.

Chimes will usher in the new year.

ELECTED CAPTAIN

Frank McLean was elected captain of the Y. M. C. A. swimming team at its banquet last night at the "Y." Milton Coffey was chosen secretary-treasurer.

Those attending the banquet were: Walter Allen, Frank McLean, Melvin Slagle, Jimmy Kincaid, Dave Tract, R. E. Squyres, Oliver Koker, Woody Deason, Paul Fowler, Milton Coffey and Jack Allphin.

McLean Elected as "Y" Swim Captain

Frank McLean has been chosen captain of the YMCA swimming team. He was elected last night at a banquet given at the Y. Milton Coffey was elected secretary-treasurer.

Those who attended were: Walter Allen, Frank McLean, Melvin Slagle, Jimmy Kincaid, Dave Tract, R. E. Squires, Oliver Koker, Woody Deaso Paul Fowler, Milton Coffey an Allphin.

TCU Reserve Five Beats YMCA Quint

TCU Reserves slaughtered a picked YMCA quintet last night at the Y gym, winning 61 to 4. The Y cagers were limited to one field goal.

TCU	fg.	ft.	tp.	YMCA	fg.	ft.	tp.
Wallace, f	5	1	11	Keeton, f	0	1	1
Williams, f	3	1	7	Garland, f	0	0	0
Allison, c	11	1	23	Leet, f	0	0	0
Kinzy, g	7	0	14	Barnett, c	1	0	2
Casper, g	0	0	0	King, g	0	1	1
Walker, g	3	0	0	Herman, g	0	0	0
				Morgan, g	0	0	0
Totals	29	8	61	Totals	1	2	4

RECREATION HEAD WILL ADDRESS NEGRO Y M C A

R. D. Evans, superintendent of the City Recreation Department, will address members of the Negro Y. M. C. A. at the association's building, 603 Jones Street, at 8 o'clock tonight, S. H. Fowler, secretary, announced last night. Evans will talk on "The Value of Wholesome Recreation."

The Criterion Quartet will sing. Following the address, members will play in the game room. The program is being arranged by the social committee, of which R. L. Milton is chairman.

CHURCH CAGE LOOPS TO RESUME PLAY JAN. 4

The second half of play in the Church Athletic Association Church Leagus will not start until Jan. 4, it was announced Saturday. The second half was to have started Dec. 28, but was postponed because of the holidays.

Next week will be devoted to practice and arranging the second half schedules. Teams wishing to enter the second half of play should report to the Y. M. C. A. at once.

CHURCH CAGE RESULTS

Calvary Baptist 23, Baptist Temple 16.
Englewood Methodist 19, Tabernacle Baptist 15.
Diamond Hill Methodist 18, Diamond Hill Baptist 16.

MEN'S B.

Arlington Heights Methodist 27, Englewood Methodist 22.
Boulevard Baptist 26, Magnolia Avenue Christian 23.
Riverside Baptist 23, Sycamore Heights Baptist 17.

Y. M. C. A. JUNIOR CAGE TEAM IS VICTORIOUS

The Y. M. C. A. Junior Triangle basket ball team defeated the First Presbyterian Intermediates, 34-26, Saturday afternoon. Trecht led the winners with 10 points and Mays the losers with nine.

CORSICANA Y CAGERS WILL ENGAGE TRINITY

CORSICANA, Dec. 14.—The Corsicana Y. M. C. A. basket ball team will meet the Trinity University Tiger cagers on the local Y. court Saturday night, Dec. 19, and a return game has been scheduled to be played in Waxahachie Saturday night, Dec. 21. Hillsboro Junior College plays the "Y" team here Jan. 5 and a return tilt has been carded for Hillsboro on Jan. 22.

CORSICANA 'Y' CAGERS TO PLAY HILLSBORO TEAM

CORSICANA, Nov. 28.—The Corsicana Y. M. C. A. basket ball team has arranged two games with the Hillsboro Junior College five and efforts are being made to match games with the Trinity University Tigers and the Baylor University Bears, it was announced Friday by C. F. Broughton, local Y physical director. The first game will be played with the Hillsboro Junior College in Corsicana Jan. 5 and the return game will be played in Hillsboro Jan. 22.

CHURCH CAGE RESULTS

Men's B.

Magnolia Avenue Christian 16, Sagamore Baptist 10.
Arlington Heights Methodist 20, North Fort Worth Baptist 12.
Riverside Baptist 22, Englewood Methodist 21.

NEGRO Y. M. C. A. PLANS INDOOR TOURNAMENT

An indoor game tournament—ping pong, rin-o-let, checkers and dominoes—will be staged tonight by the boys' department of the negro Y. M. C. A. at Fifth and Jones Streets.

Other activities of the week for the boys' department will include a football game, boys' council meeting and a hike to Stop 6.

'Y' HANDBALL DOUBLES PLAY STARTS MONDAY

The opening round of play in the doubles division of the Y. M. C. A. handball tournament will start Monday. Ten teams are entered. The schedule for the week is:

Monday.

5:15—Loys Roden-Bob Arnold vs. H. McGowan-Robert Williams.
5:15—Charles Reichenstein-Bobby Stow vs. C. H. Canfield and partner.
6:00—H. Hubbard-David Ashley vs. winner of Reichenstein-Stow-Canfield match.

Tuesday.

6:00—Lacy Boggess-Claude Wilkerson vs. LeRoy Gilbert-Joe Herman.
6:00—A. H. Hirschfield-L. E. Dews vs. winner Roden-Arnold, McGowan-Williams match.
5:15—M. Hopkins-C. T. Roff vs. F. Farley-Al Burgin.

FORT WORTH STAR

They Arranged 'Watch Party' at Y. M. C. A.

—Star-Telegram Photo.

Members of the arrangements committee for the New Year "watch party" given Thursday night at the Y. M. C. A. under auspices of the young people's religious organizations of the city. They are, left, to right: Miss Marion Pemberton, J. H. Brooks, Miss Irene Coleman, C. P. Penrose, Mrs. Ira Prosser, W. A. Blessing and Miss Jennie Collup. Committee members not in the group are Phil Stovall and Miss Tresseye Ellis. About 600 attended.

Y BODY TO DISCUSS VOLLEY BALL TOURNEY

Plans for the annual invitation volleyball tournament to be held here Jan. 23 will be discussed Friday night at a meeting of the Y. M. C. A. committee. The night has been designated as "volley ball evening" and all teams of the "Y" will play games.

At 8:30 o'clock the Maroons meet the Blues and at 7:30 the 11 a. m. and noon classes will meet. Preceding the games, a dinner will be served at which the players and their wives will be entertained.

RELIEF PLANS MADE FOR 'WHITE COLLARS'

Aid of Pastors Will Be Asked by Welfare Bureau

A campaign thru Fort Worth pastors to check unemployment among the white collar class was opened by the Community Chest committee on unemployment today.

Mrs. Crittenden Joyes, director of the Bureau of Welfare Registration, will visit the pastors and outline plans for the campaign.

Many preachers have already reported cases in their churches and committees to the Social Service Exchange, Dr. Henry G. Bowden, Chest executive, said.

13 CHURCH BASKET BALL GAMES ON SCHEDULE

Thirteen basket ball games are on the schedule of the Church Athletic Association for this week. All leagues will start the second half except the Intermediate, which has yet to play two games in the first half. The Men's A loop will play at the first Christian Gym instead of at the First Baptist as formerly.

The schedule:

Monday Night—Men's "A," at First Christian Gymnasium; referee Connelley. First Methodist vs. Travis Avenue Baptist, 7:30; Arlington Heights Christian vs. Baptist Seminary, 8:30.

Tuesday Night—Men's "B" No. 2, Boulevard Methodist Gymnasium; referee, Kepner. G. H. Connell Memorial Baptist vs. Calvary Baptist, 8:00; Arlington Heights Methodist vs. Boulevard Baptist, 7:00; South Side Community vs. Englewood Methodist, 9:00.

Wednesday Night—Intermediate League. First Christian Gymnasium; referee, Anthony. Young Men's Hebrew Association (Y. M. H. A.) vs. First Presbyterian, 7:30; First Christian vs. Central Methodist, 8:30.

Thursday Night—Men's "C" League, Tabernacle Baptist Gymnasium; referee, Connelly. Englewood Methodist vs. Tabernacle Baptist, 7:00; Baptist Temple vs. Magnolia Avenue Christians, 8:00; Riverside Baptist vs. Sycamore Heights Baptists, 9:00.

Friday Night—Men's "B" No. 1. First Baptist Gymnasium; referee, Connelly. Hemphill Heights Methodist vs. First Presbyterian, 7:30; Turner Memorial Baptist vs. First Baptist, 8:30.

LIONS TO INSTALL OFFICERS AND DANCE

Ceremony Will Be Held Tomorrow Night at Texas

Installation of officers and a dinner dance will feature the annual Ladies Night for Fort Worth Lions at the Texas Tuesday night, Don A. Cowan, toastmaster, announced today.

Julian C. Hyer, president of Lions International, will preside at the installation ceremonies. A. L. Talkington will succeed Joe L. Horn as president of the club.

Roy Keaton, Weatherford, and Homer Fowler, Fort Worth, will appear on the entertainment program along with a quartet arranged by Mrs. Roger McNeely. The dinner is set for 6:30 p. m.

A dance will follow the dinner.

'Y' QUINT WINS

The Y. M. C. A. picked basket ball team defeated the Arlington Heights Methodist quint last night at the "Y," 40 to 23. Three players, Morgan, Garland and Barnett, tied for high scoring honors for the "Y" with 12 tallies each. Oliver Paty was best scorer for the losers with 11 points.

FENCERS DRILL MONDAY

The Y. M. C. A. fencing club will resume its weekly drills Monday night. The club will begin a course in the use of the saber for advanced fencers and the introductory course in fencing will be continued. Jose Vilardell is the instructor.

New Pastor

Rev. Goldman S. Drury, former Chamber of Commerce executive, traveling salesman and school teacher, who Sunday became pastor of the recently combined South Fort Worth and Hemphill Baptist churches.

ELEGRAM

ER

RIL 5, 1931.

MARKETS AND CLASSIFIED ADS

4/5/31

TINUANCE IN TRIAL

1930 Record Stands Out

Richard Otto Dulaney, Fort Worth oil operator and real estate man, who has been selected by the Exchange Club as the most outstanding citizen of 1930 and guest of honor at its annual Golden Deed Banquet.

—Reid Photo.

R. O. Dulaney Named Most Outstanding Citizen of 1930

R. O. Dulaney, builder of the Petroleum and Sinclair skyscrapers and president of the Chamber of Commerce, Saturday was named honor guest of the Exchange Club's annual Golden Deed Banquet.

Dulaney's selection as the guest of honor entitles him to a place in the club's "Book of Golden Deeds" and distinguishes him as the most outstanding citizen of 1930. The club's selection was disclosed in an announcement Saturday by S. Scott Teel, president.

The date of the banquet and the place it will be held have not been decided but it is tentatively planned for about the last week of April or the first week in May, Teel said. The club's program and arrangements committee will meet Monday at 12:15 p. m. at the Fort Worth Club to decide on the time and place of the affair. Dr. I. C. Chase is the chairman.

This is the seventh year that the club has held its "Golden Deed" banquet. Amon G. Carter was the honored guest at the first banquet in 1925. In 1926 the club honored the late Maj. K. M. Van Zandt. The next year the city manager, mayor and members of the City Council were named as a group. In the past three years the honored men have been Jesse Jones, Houston capitalist and publisher, who has built a number of Fort Worth office buildings; John P. King, manufacturer, and W. C. Stripling, merchant.

"Flowers for Living."

As in the past, the theme of the banquet program this year will be, "Flowers for the Living."

Richard Otto Dulaney was born in Fannin County, July 28, 1882. His father, Thomas Jefferson Dulaney, also was a native of Fannin County. Mr. and Mrs. Dulaney had 10 children, eight of whom still are living.

The elder Dulaney was a farmer for many years in Fannin County, later establishing a grocery store and cotton gin which his sons helped to operate.

When Dulaney was 10 the family moved to Cornish, Indian Territory, a section which later became the southern part of Oklahoma. The town of Cornish was named for the Indian from whom the townsite was bought.

His experiences and those of his brothers and sisters growing up in the wild country where the Indians considered every white person an intruder, would fill a good-sized book. He had more than his share of thrills as a youth. Soon after arriving at Cornish, Dulaney's father established a store and cotton gin.

When Dulaney was 21 he married Stella Allred. Mrs. Dulaney is a cousin of Attorney General Allred. Until his marriage, Dulaney had helped his father around the gin but had not saved any money and did not have a cent of his own. With the financial aid of a friend, Dulaney went into the hardware business in a modest way at Cornish. He stayed with it two years and took a job as cashier in the bank. He was a banker for one year.

All the while Dulaney had real estate "leanings" and made it a point while he was in business to pick up several small tracts of land. After leaving the bank he gave all of his time to dealing in land. In 1902 the government announced the plan of having the Indians file on land, each Indian being allowed 100 acres as a home and an additional 100 acres "surplus."

Government agents had to file for many of the Indians who, of course, had no idea what it was all about. Most of the Indians never had any other idea than that the land belonged to them in the first place, Dulaney explained, and could see no use in "filing on their own land."

After the Indians received their homesteads many of them had no use for the land. One did not need 100 acres to put a teepee on. But there was one thing the Indians did "savvy" and that was money. Rattle some silver coins and you had his interest at once, Dulaney recalled.

Indians Collected.

So it was that land trading began between the Indians and the white "intruders." Also about that time the government empowered the Indians to collect $5 a year from every white person for his right to live in Indian Territory.

"And if they did not pay off the Indians very unceremoniously carried them across Red River and told them to stay there," Dulaney said.

The youthful Dulaney became quite a land trader and in 1907, at the age of 25, he was named mayor of Cornish. Officials of the independent towns were named by the Government, and the office of mayor also carried with it the title of justice of the peace.

However, the "extra office" of justice kept the young officer busier than his duties as mayor. His was the only court that Cornish had. It was his duty, and a very precarious one at times, what with bands of outlaw Indians, renegade whites and halfbreeds running at large and "shooting up the town" periodically, to sit in judgment in various misdemeanor cases.

"You see, each of those Indian Territory towns had a corporate limit, and if a lawbreaker could get outside that limit before an officer caught him he had escaped," Dulaney recalled. "It was about half a mile from the center of town to the line and I've seen some mighty exciting races. If our man got away we would find out when he was going to be in town again and lay for him. Then there would be another race."

Recalls Wild Days.

In November, 1907, Oklahoma became a State and Dulaney's term as mayor and justice was automatically ended.

"My, but those were wild and wooly days," Dulaney recalled. "It was a penitentiary offense to bring liquor into Indian Territory but they brought it in just the same."

Dulaney continued his dealings with the Indians until 1913 and had bought and leased a considerable amount of land. Oil operators entered Oklahoma and soon afterward the discovery well of the Healdton field was brought in.

Jake Hammon and John Ringling of circus fame, built a railroad through that part of the country. It was about a mile north of Cornish and the town of Ringling, named for the circus magnate, was established.

Dulaney unwittingly played an important part in the establishment of Ringling. He unknowingly sold Ham-

(CONTINUED ON PAGE 2, SECTION 2)

MOTHER, ILL, NEEDED FOR DEFENSE CASE

Parent Would Testify on Events Preceding Fatal Stabbing of Wife, Claim.

Defense lawyers probably will seek a second continuance when the murder trial of Charles A. Fooshee is called in Criminal District Court Monday morning. The case was postponed recently when a defense witness was absent.

Fooshee is charged with stabbing to death his wife, Billie, last Dec. 14 in front of a dance hall on the South Side. The couple was estranged.

Charles Mays, one of the defense lawyers, said Saturday that it is likely a continuance will be sought Monday because of the illness of the defendant's mother, Mrs. A. M. Fooshee, 114 East Annie Street. She is said to be an important witness as to events of the few months preceding the killing. Mays said Mrs. Fooshee is in a Fort Worth hospital.

The State will be ready for trial, according to Will R. Parker, assistant district attorney. The death penalty will be asked.

The State will contend that Fooshee, actuated by jealousy, waited in front of the dance hall until his wife came out with another man. The stabbing is supposed to have taken place then. Mrs. Fooshee was removed to a nearby hospital, but died within a few minutes.

The defense theory of the stabbing will conflict in its essential particular—who did the stabbing—with the prosecution's conception of the affair. Fooshee will contend that he and another man got in a difficulty, and that during this some one else stabbed Mrs. Fooshee.

Several supposed eyewitnesses are expected to be produced by each side. About 50 witnesses, including some to testify as character witnesses for the defendant, have been summoned. A special venire of 250 will be available for jury selection.

Orchestra Secured For Casino Opening

Ted Wilmot and his 11 Gloom Chasers will furnish music for dancing at Casino Park, on Lake Worth, during the pre-season opening festivities Friday, Saturday and Sunday nights. They will come here direct from the Ritz ballroom at Wichita, Kan., after engagements at some of the leading dance clubs of the country. These three nights will be the only appearance of the Gloom Chasers here, Manager George T. Smith said Saturday.

A new orchestra will be brought here for the other two pre-opening week-end engagements. The park will have its formal opening for the entire season Friday night, May 1. At the week-end festivities the attractions along the Boardwalk will be open.

Painters, decorators and carpenters are rushing to completion the reconditioning of the park, getting ready for the first week-end opening. Manager Smith believes an attendance record will be set this year.

Several new rides will soon be received here and assembled as new attractions for 1931.

Requests already are being received for loge reservations at the dance pavilion by private parties.

Decision on Bond Law Is Expected

Decision by the Texas Supreme Court on the constitutionality of a new law giving Texas cities of more than 100,000 population the right to issue special assessment bonds is expected before the court adjourns for the Summer, George Kemble, assistant city attorney, said Saturday.

Kemble has just filed a motion for rehearing of a test case involving the validity of special assessment bonds for the widening of South Main Street here.

The court recently held invalid an act of the Legislature giving Fort Worth the right to issue such bonds. Another act, increasing the scope of the law to include all cities over 100,000 population, was passed immediately and it is upon the basis of this new act that the rehearing is sought.

NO APRIL FOOL JOKE

What was an April fools' joke in 1930 isn't necessarily an April fools' joke in 1931, Corporation Court Judge Haddaway opined Saturday.

A Fort Worth motorist appeared in traffic court in response to a warning to answer to an April 1 overparking ticket.

"I got one like this last year, your honor," the defendant explained, "and it turned out to be a joke. Somebody had got hold of some blank tickets."

"This one isn't any joke," said the judge. "Pay the clerk $1."

Dulaney Named Most Outstanding Citizen

Will Be Honor Guest of Golden Deed Banquet of Exchange Club.

(CONTINUED FROM PAGE 1, SEC. 2)

mon and Ringling the townsite. It happened like this:

One day before the railroad was hardly more than a speculation, a farmer drove into Cornish in an old wagon drawn by a scrawny team of horses. He confided to Dulaney that he wanted to buy a farm for his boys. Dulaney let him pick out what he wanted and sold him the land at the low figure that farm land brought at that time. Soon afterward came the railroad and the new townsite was located right in the center of the "farm" Dulaney had sold. During the period of construction, a distinguished looking man drove up in a big automobile. Dulaney recognized his "farmer" client.

Citizens of Cornish, including Dulaney, raised quite a fuss and several serious shootings were narrowly averted in clashes between the new town faction and those who held out for the sentimental attachments in Cornish. The "railroad town" won, however, and Cornish faded out of the picture. Dulaney moved to Ardmore in 1916.

Interested in Oil.

He had become interested in the oil business, having had an important part in getting together leases for the first well, so in 1916 he leased 80 acres, organized the Fort Ring Oil and Gas Company, Inc., and drilled his first well. It was a producer. A mile away from the first well he drilled another and struck oil again. In 1917 he sold his Healdton holdings for $100,000.

Dulaney did not wish to tempt fortune much farther but the federal income tax, passed about that time, left invested capital untouched, so he looked about for new ventures. He went to Electra and brought in a well that marked an extension to that field. Almost simultaneously he brought in a gusher at Duncan, Okla. Deciding not to tempt his luck further in "wildcat" ventures, Dulaney sold an interest in his Electra holdings for $17,000 to Edward F. Swift, J. B. Googins and Floyd Holmes. The four of them organized the Planet Oil Company. Three years later the Planet sold out for $3,000,000.

Dulaney maintained his original company, the Fort Ring, a combination name taken from Fort Worth and Ringling, and still has a number of producing wells in Oklahoma. All during his oil dealings, Dulaney made frequent visits to Fort Worth. He made many friends here and transacted much of his business in Fort Worth, including a number of successful royalty deals.

Seeing this city as a likely field for permanent investment, Dulaney moved his family here in 1919, building a beautiful home at 1001 Elizabeth Boulevard.

Built Skyscrapers.

In 1927 Dulaney bought a corner lot at Sixth and Throckmorton Streets for $129,000 and erected the present Petroleum Building. In 1929 he bought the site of the old Fort Worth National Bank at Fifth and Main Streets, razed the old structure and built the present Sinclair Building.

Dulaney was elected president of the Fort Worth Chamber of Commerce in February. He is a director of the Fort Worth Rotary Club and a member of the Fort Worth Club and the Glen Garden Country Club.

Dulaney is president of the Dulaney Investment Company, which controls the Petroleum Building; president of the Dulaney Building Company, which operates the Sinclair Building, and head of the Fort Ring Oil and Gas Company, Inc. He maintains his offices in the Sinclair Building.

Mr. and Mrs. Dulaney are the parents of five children, Mrs. J. W. Huffman, Miss Marie Dulaney, R. O. Dulaney Jr. and Miss Evelyn Dulaney, all of Fort Worth, and the youngest, Charles Dulaney, 15, a student in Culver Military Institute. There are two grandchildren, Ann Marie and J. W. Huffman Jr.

Dulaney has four brothers, Claude Dulaney, Yuma, Ariz.; John P. Dulaney, Ringling, Okla.; Luther Dulaney, Oklahoma City, and Thurman Dulaney, Ardmore, Okla., and three married sisters, all of Ardmore.

WOMAN DIES AT 106.

ANERLEY, England.—Seventy years after she was blinded by lye, Mrs. Ann Lakin died at the age of 106.

Felony Trials

(CONTINUED FROM PAGE 1, SEC. 2)

April 17—Marion Doster, burglary; Joe Morris Burleson, robbery; Tracy Johnson, theft; John Marion Burke, theft.

April 20—E. A. Barr, murder.

April 23—Alton Mott Garber, theft; R. J. Thomas, alias Joe Green, theft from person; J. T. Broome, three burglary and one theft; Jack Rogers, two burglary; Emmet Perie, burglary.

April 24—Lee Herman, alias Eddie Lee Holman, theft and repetition of offense; G. A. Gilliland, two forgery and passing; Claud M. Millican, one burglary and one theft; Sam Burnett, burglary and theft.

April 27—Burt Jones, alias Bert Jones, murder.

April 29—Fred Hill, robbery; M. H. True, wife desertion; G. C. Harp, four forgery and passing.

April 30—M. R. (Bob) Fowler, four forgery and passing; Granville E. Carter, forgery and passing and repetition of offense.

May 1—William (Bill) Frazier, robbery; Clarence Anthony, theft; Frank Fisher, alias F. M. Fox, wife and child desertion; Jim Willie Shaw, theft.

Mrs. J. T. Feild

(CONTINUED FROM PAGE 1, SEC. 2)

gates of life swing either way, that God knoweth best. She knew that even in the midst of life we are in the presence of death.

"When we think of this life that has been lived among us," he continued, "we can only hope that the seeds of good she has sown will bear fruit abundantly. We can hope that she, whose death came so peacefully, may have left with others a faith that will bring peace. Hers was a gallant, buoyant, faithful life."

Services were held for Mrs. Feild at a bier banked richly with flowers. Her grave was left blanketed with wreaths and sprays of the flowers she loved best. Closest to her casket were sprays of blossoms picked from her own garden.

Mrs. Feild was born on the homestead of her father, in a house which stood near the little Feild house in Mount Olivet Cemetery. It was one of the first three houses north of Trinity River, and her parents were among the first who moved to Tarrant County after founding of the fort.

Calais, France, sent more than $3,000,000 worth of laces and embroideries to the United States last year.

PROGRESS

Progress knows no season! Enterprises far-reaching in their launched. No regard for season or day . . . and steadily th years this bank has gone on step by step with the city.

Building an always bigger and more complete institution to growing needs of our city and its people.

If you have plans that call for co-operation along banking li find this bank ready to serve you with a complete Banking, Investment Service.

The FIRST NATIONAL BANK FORT WORTH

Oldest National Bank in Fort Worth

OIL, AUTOS
CLASSIFIED ADS

FORT WORTH STAR-TELEGRAM
A TEXAS OWNED NEWSPAPER

OIL, AUTOS
CLASSIFIED ADS

FORT WORTH, TEXAS * * * *Where the West Begins* * * SUNDAY, AUGUST 2, 1931.

EAST TEXAS CONTINUES UNCHECKED OIL FLOOD

Eighty Employes of Continental Oil Company's Sales Division Transferred to Fort Worth Recently

Employes of the Continental Oil Company sales division moved here were:

W. C. Alexander, H. S. Barnes, W. B. Beach Jr., L. V. Bedford, A. T. Belknap, Evelyn Bell, Jennie May Bell, Lolia F. Blakney, Leslie L. Blakney, Bernice L. Binn, Howard K. Binn and M. O. Boone.

W. R. Brearley, Houston W. Briggs, G. W. Brown, Ibbie B. Bryan, M. A. Bullard.

I. M. Campbell, H. L. Carter, Bonnie Christian, Josephine B. Cooke, Alene Covey, Jim Covey, Stella Covey, W. T. Cox, C. C. Crowell, Loraine V. Crowell, Edgar P. Cullin, Maude Cummins.

Mary R. Davis, Bazel Diestelhorst, N. C. Dodd, Agnes L. Dorsa, W. J. Dowell.

F. H. Elam, Leo A. Elliott, J. W. Faggard, Mary E. Fawks, M. L. Finkler, B. M. Foster and M. C. Goldstucker.

Lillian L. Gordon, Thelma L. Green, Maudie Mae Greer, J. P. Hines, D. G. Hobbs, Evelyn L. Huffman.

O. R. Ivey, W. G. Jarvis, Sybillia Jones, T. H. Joyce, Anna M. Keevil, Ruth Kennedy, Clara Krajca.

T. H. Lawson, C. W. Lindsey, Katheryn F. McBride, C. McFadyen, T. T. McNeill, Juanita Miller, A. N. Nodurft, C. L. Oden.

C. W. Poll, Byron A. Prothro, Edena Prothro, Roy Sanders, L. R. Sena, E. L. Shuman.

L. F. Simmons, J. P. Sims, H. J. Stanfill, L. S. Sternberg, L. E. Stiles, Ica Taylor, Mildred Van Antwerp, M. E. Whatley, Ray Williamson and P. F. Wright.

EAST TEXAS' AUGUST ALLOWABLE SET AT 268,753 BARRELS

WELLS IN AREA TOTAL 1,460 ON NEW SCHEDULE

Kilgore District Holds Lead With 629 Producers on 571 Units; Joiner Second.

The new proration schedule for East Texas during August accords the area allowable of 268,753 barrels daily from 1,460 wells, or 170 barrels per unit, according to Ray Richmond, umpire.

There are 1,470.5 units under production in the East Texas district divided 571 in the Kilgore pool, 403 in the Lathrop area and 496.5 in the Joiner region.

The total number of wells are divided 298 in the Lathrop area, 629 at Kilgore and 533 in the Joiner district.

Based strictly on a unit allowable, East Texas' outlet for August would be 254,185 barrels at the rate of 170 barrels per unit, but extra well allowances and special concessions granted increase the total to 268,753 barrels daily. Of the total allowable 5,100 barrels daily is assigned extra wells in units and 13,838 barrels daily is granted as special concession.

There are only 19 "dead" wells in the Joiner district, but the report did not include nearly 80 that have been forced to install pumping equipment to continue production.

Production Down

(CONTINUED FROM PAGE 1)

More than 1,000 barrels daily of the loss was in Gray County.

A gain of nearly 1,000 barrels daily in Yates pool production enabled the Permian Basin to register a gain of

Northern Extensions in Area Show Limits Near

Thirty-five Wells Showing Water in Rusk, Gregg, Smith, Upshur.

(CONTINUED FROM PAGE 1.)

duction tests on the northern edge of the Lathrop pool, indicate that the boundaries of the East Texas district in that direction are not far distant.

Water encroachment in East Texas, which during recent weeks has been of secondary interest in the face of rapidly mounting production, consummation of large acreage deals and authorization of trunk pipe lines, was reported Saturday to be more acute.

Water has appeared on the western flank, on the north and south of the entire area. Producers in the western part of the Lathrop pool, particularly those on either side of the Sabine River, have started showing water. Sinclair Oil and Gas Company's M. T. Cole lease and Magnolia Petroleum Company's M. T. Cole tract in west central Gregg County are both showing water in what petroleum engineers describe as "alarming quantities."

35 Wells Show Water.

There are now more than 35 wells in the Joiner, Kilgore and Lathrop pools showing water, an increase of 20 over the total six weeks ago.

One of the wells showing water prematurely on the northern end of the Lathrop, or Gladewater district, has gone entirely dead and operators were preparing to install pumping equipment. It is Stanolind Oil and Gas Company and R. M. Weaver No. 1 Everett, which started showing 18 per cent water after a brief open flow test. Choked to five barrels hourly, the well continued flowing oil with reduced water content, but last week was listed among the "dead" wells.

Several wells considerable distance from the western limits of the Kilgore pool, which were drilled below a recommended datum, have successfully plugged back above the water table and are expected to produce pipe line oil for some time. Western edge wells have such a thin stratum of sand at which to "shoot" even the

assert that it will make its appearance in the central and eastern parts of the field as soon as sufficient oil is withdrawn from the common reservoir.

Of the northern extensions included in the week's activities, Becker et al. No. 1 Barrett appeared the most promising. The test encountered a second sand from 3,639-47 feet and was last reported heading at a commercial rate. Only a showing of oil was obtained from the upper sand at 3,607-21 feet. The test is in the B. W. Whitche survey, a half mile northeast of Eslick, and Little No. 1 Nicholson in Gregg County.

Trammel et al. No. 1 Mary Victory topped pay at 3,616 feet, but the saturation was reported best from 3,628-32 feet where drilling halted and operators set and cemented casing. It is in the E. A. J. Evans survey, south of Taxman et al. No. 1 Callahan, the most northern producer in Upshur County.

McMahon & McCullough No. 1 E. H. Hamilton in the M. Chandler survey, was showing oil and gas from sand at 3,751-56 feet. Total depth of the hole at 3,761 feet is 3,327 feet below sea level, which is thought to be near the water table.

Deep Pays Found

(CONTINUED FROM PAGE 1.)

has resumed drilling, expecting to test the 3,800-foot formation.

Wayne Hammon No. 3 J. H. Bradley, in the Sam Holloway survey, northwest of the Deep Oil No. 1 Munger, cored into the lime at 3,697 feet, showing traces of oil, but is drilling deeper in a sandy shale at 3,700 feet.

Three miles northeast of the discovery well, the Midcontinent Holding No. 10 A. Burnside, in the J. M.

DRILLING GAINS IN FAULT ZONE

(CONTINUED FROM PAGE 1.)

mean that there will be a series of pools, the new pool opened by Davis being separated from the townsite pool on the east, or the Cosden pool on the north.

Augmenting new locations along the Balcones Fault zone drilling for shallow oil and some headed for the Edwards, Ralph R. Lewis and others have spudded in their No. 1 Keith McGee several miles northeast of the old Luling pool and on a line with it and the Dale area. It is 600 feet from the east and south lines of the tract in the J. Pinchback survey with a faulted condition already proven by other wildcat test. It is on a Gulf Production Company lease and will be an Edwards lime test.

Camp and others on Humble Oil and Refining Company acreage on the Sue Denman land less than a mile southwest of the Darst Creek pool and on a line with the trend of that field is rigging up for an Edwards lime test. It is about half a mile north of the test the Humble drilled in the Guadalupe River bed and in the William Arrington survey, 450 feet from the south and 150 feet from the east line of the tract. There are no dry holes between it and the pool.

In Bastrop County, W. H. Champion is starting the No. 1 Ray a mile north of Elgin in the north part of the county and Allen has already started drilling his No. 1 Birmingham in the southwest corner of the county.

In Bell County J. W. Riley is starting No. 1 Chaffin, Fields and Lange are starting No. 1 C. S. White and Hartman Drilling Company is starting No. 1 E. L. Deaver.

In Milam County Taylor Production Company will start a test in western part of the county on a 1,500-acre block in hope of finding a serpentine plug.

In Eastern Bexar County, Witherspoon Oil Company has made location for No. 1 Anoil and the No. 1 Knapick north of the Cooksey pool. The company has taken over acreage from the Penn Oil Company and others who drilled the No. 1 Cooksey discovery well and Witherspoon will drill one test on each lease to determine the boundaries of the polo and to hold the leases.

J. E. Anderson is making a location in the western part of the county on Suburban Irrigation farms tract.

There is considerable interest in Northern Travis County south of the Chapman pool in Williamson and a number of new tests are scheduled.

Southern Crude Oil Purchasing Company and V. F. Neuhaus No. 1 Pettus which was reported as opening a new pool 15 miles northeast of the Pettus pool is plugging back. It developed water when tested. The sand was at 4,282-87 feet, but the

SPOT SALES OF GASOLINE RULE

(CONTINUED FROM PAGE 1.)

ers specializing in these products report that buying continues on a hand-to-mouth basis.

Kerosenes, distillates and gas oils continue sluggish at unchanged prices, with buying confined to small lots for immediate shipment only. The so-called domestic burner oils, namely, gas oils having a zero cold test and a flash of under 190, were in demand, especially contract material spread over the burning season. Very little of the latter material is now available either for spot or deferred shipment.

The better grades of zero fuel oils were more freely purchased by the larger consumers and carlot marketers, both for storage and shipment spread over the Winter months. The high cold test grades continue sluggish, with the majority of buyers placing orders with refiners in the East Texas area, where the material is available at slightly lower levels than prevailing in other districts.

Bright stocks developed a slightly stronger undertone in sympathy with higher prices being quoted by Eastern refiners. Steam-refined stocks continue sluggish at unchanged prices. Paraffines were inactive with some refiners inclined to shade quotations on sizable inquiries.

Ruling prices in the Midcontinent, f. o. b. tank cars of 8,000 and 10,000 gallon capacity, basis Group 3 Oklahoma, are approximately as follows:

Refinery Gasolines—U. S. Motor 3½c to 3¼c a gallon; 60-62 400 ep., 3¼c to 3⅜c, 64-66 390 ep., 3¼c to 3⅜c; 64-66 375 ep., 3⅜c to 3½c, 68-70 360 ep., 3½c to 3⅝c.

Natural Gasolines—Grade A, 2¾c to 2⅞c a gallon; grade AA, 2½c to 2⅝c; grades BB and C, 2⅜c to 2½c.

Kerosenes—The 41-43 water white, 1½c to 1⅝c, 42-44 water white, 1¾c to 1⅞c a gallon.

Distillates and Gas Oils—The 38-40 prime white, 1⅛c to 1¼c a gallon; 38-40 light straw, 1c to 1⅛c; 32-36 light straw, zero cold test, under 190 flash, gas oil, 1c to 1⅛c a gallon; 32-36 dark ugi ½c to ⅝c a gallon.

Fuel Oils—East Texas 24-26 gravity, 85 to 90 cold test, 5c barrel f. o. b. cars refineries; Oklahoma 16 to 26 gravity, 17½c to 20c a barrel; Oklahoma 22-26 gravity, zero to 15 cold test, 27½c to 30c a barrel; 24-26 30c to 32½c; 26-30, 32½c to 35c; 28-30 zero, 35c to 40c.

Bright and Steam Refined Stocks—Low cold test 150-160 bright D, 12c to 14c; high cold test D, 10c to 12c; dark and olive green steam refined

Opinions of Majors Are Still Sharply Divided

Humble and Texas Co. Want New Curb Laws, Opposed by Sinclair, Gulf.

(CONTINUED FROM PAGE 1.)

with the Magnolia Petroleum Company, whose officials, however, were not called during this investigation.

Both Underwood Nazro of the Gulf, and Sinclair, expressed opinions that the situation would eventually clear itself up without legislative aid. Neither set a term on the clearing of the situation, but it is considered reasonable that if either thought that East Texas would last a great while longer as a market wrecker they would perhaps be willing to see something done to attempt to stem the tide. Observers are inclined to believe that both think that the oil flood from the new area will pass with this season and the next bring a recovery in oil conditions which will match the depression reigning during the early part of this year.

Strong Market Seen.

Should these, and other oil men who have these views, prove right in their conjectures, there is no doubt of the strength of the oil markets next year, of course barring new discoveries. Older fields, fields where drilling and production have been held back, will have an inning which will be well worth while, for, outside of the new field, current production capacities are small beside the tremendous annual needs of the country at this time. And, discoveries are reduced to a remote likelihood by the extremely low level to which wildcat drilling has dropped in recent months.

The other side of the picture was presented to legislative committees by Col. J. Lewis Thompson, landowner and native of the Kilgore area, who pleaded with the Legislature for some machinery which would prevent the depletion of East Texas' oil heritage in one splurge, and on a "give-away" market.

Colonel Thompson's Views.

Colonel Thompson is of the school

all his neighbors do likewise. The penalty is that his neighbor, under present laws, can take and sell his oil unless he protects it by operating at full capacity, regardless of whether there is a market of it, or a place to put it.

Questioning of witnesses at the legislative session indicated that some legislators are indisposed to attempt stabilization of the oil business because the cotton, wheat and cattle growers businesses are in equal distress.

None of the witnesses pointed out that the stabilization of the oil business is the one hope of many farmers and ranchmen, whether his land ever produces. Lease bonuses and rentals have paid off the mortgages on many places which never produced. Most Texas acreage is possible producing land, and when things are all right with the oil business, the companies lease freely, and pay rentals freely. When conditions are as at present, many are allowed to go back to save paying rentals, and in other cases rentals are being reduced. Consequently the state of the oil business is an important consideration to the farmers of many legislative districts which as yet have never produced oil, and which, at first glance, may seem not to be directly interested in the plight of the oil business.

YALE'S DIVINITY PLAN UNDERGOES CHANGES

NEW HAVEN, Conn., Aug. 1.—A two-year study has resulted in Yale divinity school announcing a complete reorganization of curriculum, according to Dean Luther A. Weigle,

OUTLET SET IN FOUR REGIONS

(CONTINUED FROM PAGE 1.)

shallow horizons, 84 are producing from 2,000 feet, 54 from 2,500 feet and 91 from 3,000 feet.

YATES POTENTIAL 2,127,360, OUTLET 70,000 BARRELS

Allowable production in the Yates pool of Pecos County for August was unchanged at 70,000 barrels daily from 402 wells. Twelve hour potential of all wells in the Yates pool aggregates 1,053,680 barrels, or 2,127,360 barrels daily.

Allowable is based 25 per cent on acreage and 75 per cent on potential. Under this method, each unit is allowed 101 barrels daily and the decimal used in calculating percentage of potential outlet is .047909.

WINKLER TO PRODUCE 48,000 BARRELS DAILY

Winkler County is scheduled to produce 48,000 barrels daily during August, according to a proration order effective during the month.

Potential production from Winkler County is gauged at 89,174 barrels daily from wells on 265 units.

Southern Crude Oil Purchasing Company and Westbrook-Thompson Holding Corporation have 185 of the producing wells with unit potential of 28,72 barrels daily and allowable of 15,591 barrels daily.

16,598 BARRELS SET FOR CRANE-UPTON DISTRICTS

Crane and Upton Counties will be permitted to produce 16,598 barrels daily during August of which 4,888 barrels daily will be obtained from the marginal well allowance of 12 barrels daily. Some of the wells will not produce their marginal allowable.

Deducting the allowable for marginal wells, a total of 11,710 barrels daily is distributed among properties on a potential basis.

There are 475 producing wells in the district capable of 41,534 barrels

SCRIPPS–HOWARD VOL. 11, NO. 147 Press 3-19-32 FORT WORTH, TEXAS, SA

POLING SAYS DEMOCRACY IS IN LIFE FIGHT

Speaker Claims Minority Of Wets Threaten U. S. Rule

SPEAKS AT CHURCH

Other Mass Meetings to Be Held Today and Tomorrow

American democracy will die at the hands of its own citizens if voters of the nation allow a militant minority of anti-prohibitionists to bring about repeal of the 18th Amendment, Dr. Daniel A. Poling, Allied Forces for Prohibition chairman, predicted here today.

The New York dry campaigner addressed a men's luncheon today noon at the First Methodist Church. It was the first of a series of lectures scheduled for today and tomorrow, sponsored by Fort Worth prohibition leaders.

"Whenever a clamoring minority can achieve its purpose on the basis of arguments generally entered for repeal of prohibition, the Fifth Amendment with its guarantee of property rights is no more secure than the 18th Amendment," the speaker declared. "Then the Communist and the anarchist will have their day in the school of government.

Anarchy 'Greatest Crime'.

"I submit to you that murder is finally not the great crime. The great crime is anarchy which abrogates all law; which violates all order; which nullifies all security—anarchy, which is all inclusive."

Dr. Poling defended American youth wholeheartedly, and denied that prohibition has corrupted the younger generation.

"God pity the man who would build a general indictment on youth because he came in contact with a few cases of juvenile delinquency," he said. "We do not indict bankers when one banker, or several, default.

"Stop slandering youth. Let labor leaders, clergymen, senators and educators became constructive rather than destructive. Our boys and girls need today, not preachment and denunciations, but good examples."

Challenge Is Issued.

Dr. Poling challenged the claim that prohibition has produced the racketeer and the speakeasies. He assailed the pre-convention practice of what he termed "the few misrepresenting the many," and defended the 18th Amendment in its every aspect.

The Allied Forces chairman will address the final mass meeting at Central High auditorium tomorrow at 8 p. m.

Miss Norma C. Brown, Allied Forces secretary, spoke at a women's luncheon today at the Woman's Club.

Mass meetings were scheduled for 3 p. m. and 8 p. m. today at Central High.

"The racketeers and speakeasies were born in license and thrive in license," Dr. Poling said. "Prohibition presents an opportunity to destroy them. Recent strengthening of enforcement indicates their end is coming."

Prohibition is certain to be an issue in the coming presidential election, Dr. Poling believes, and the Allied Forces "have a fighting chance to keep both major parties from adopting a wet plank."

While refusing to predict who the successful candidate might be, the prohibition exponent said it was prohibition and not religion that defeated Alfred E. Smith in 1928.

"Smith polled more votes because of his faith than he lost," Dr. Poling declared.

Liquor Is Rapped.

Liquor is a depressant, rather than a stimulant, Col. Raymond Robins, social economist and member of the Poling group, contends.

"No one ever got anything out of liquor," he said. "It isn't a stimulant; it's a depressant. It dulls the nerve centers, and assures ruin for the man who has acquired the habit."

Others in the party are Oliver W. Stewart, vice chairman of the forces; Robert C. Ropp, chairman of Allied Youth; Harold Singer, executive secretary, and Dr. Ira Landrith, lecturer.

Cato Sells is chairman of the local reception committee.

Dr. Landrith will speak on Prohibition With a Haircut, at the Sunday afternoon mass meeting at Central High.

Stewart and Dr. Poling will address the Sunday night meeting at the same place. Mobilizing for Victory is Stewart's subject, while Dr. Poling will talk on We Believe in America.

The campaigners are making a tour of 587 cities.

PROHIBITION LEADERS IN CITY

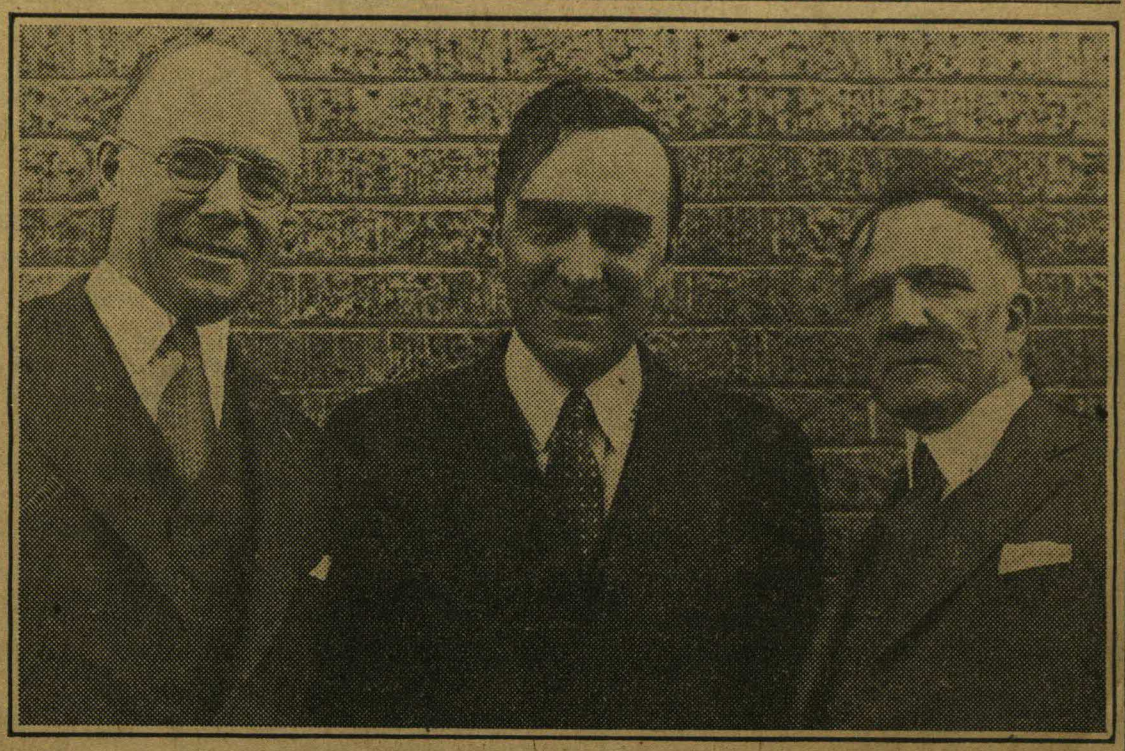

Here are three leaders in the Allied Forces For Prohibition, here to conduct a two-day rally of dry advocates. On the left is Harold Singer, executive secretary and counsellor; Dr. Daniel A. Poling, chairman, and Col. Raymond Robins, social economist. All are from campaign headquarters in New York.

Family of C. C. Slaughter, Who Shot Self, Has Been Prominent in State

By United Press.

SAN ANTONIO, March 19.—Financial worries were blamed today for the suicide of Coney C. Slaughter, 54, former Pueblo, Colo., banker who served a term in Leavenworth penitentiary.

Slaughter, member of a family that has been famous in Texas ranching circles for three-quarters of a century, died two hours after he had been found shot Friday. Justice of the Peace John F. Shock returned a verdict of suicide.

Funeral services probably will be held Sunday at the family cemetery in Palo Pinto County.

Son of Cattleman

Living with him at the time of his death was Slaughter's mother, who came from Dallas about seven months ago. His father, W. B. Slaughter, was a widely known cattleman, and an uncle, the late Col. C. C. Slaughter, was prominent in Dallas business circles.

Slaughter gained more notoriety Jan. 31, 1925, when he walked away from the federal prison at Leavenworth where he had been serving a six-year term in connection with the wrecking of the Mercantile National Bank at Pueblo, Colo. He had entered the prison Aug. 20, 1923, accused of absconding with $300,000 in bank funds.

The bank had closed in 1915 and for eight years he had been a fugitive. During this time he

liam Bryce after receiving a conditional offer from a Chicago bond firm to purchase the bonds.

"The offer is on condition a private sale is made, instead of receiving bids as required by the city charter," Mayor Bryce said.

The matter will be submitted to City Manager G. D. Fairtrace for advice on his return Monday from Chicago.

DEWEES RITES AT WEST POINT

Son of Fort Worther Dies Of Meningitis

Lieut. A. Ward Dewees, 27, son of Mr. and Mrs. W. O. Dewees, 2412 Lipscomb, who died Thursday, was one of the few cadets to finish West Point before he was 21 years old.

He will be given a military funeral at West Point.

He dned at Fort Sam Houston of meningitis. He had been unconscious since Tuesday, when he was stricken.

An army flyer, Pierre Cabell, Dallas, a room-mate during the entire time at West Point, will be the official military escort from Fort Sam Houston to West Point.

Cabell flew from his station in the Panama Canal Zone to be escort.

Lieutenant Dewees graduated fifth in a class of 400 at West Point. He was stationed at Fort

Financial Difficulties of 'Smaller Dimensions Than Believed,' He Says

By United Press.

WASHINGTON, March 19.—President Hoover said today that his personal investigation of the railway situation had shown that the financial difficulty confronting the roads "is of smaller dimensions than has been generally believed or reported."

In a formal statement, the President said it was estimated the railroads in 1932 would need between $300,000,000 and $400,000,000 in loans. He said the railroads' own credit corporation would provide from $50,000,000 to $60,000,000 of this, and that most of the bank loans would be continued "in the normal way."

Hoover emphasized that the chief problem was "to handle the situation as a whole so as to lay the foundations for restored employment on the railroads." He again pointed out that the railroads were one of the key industries in the nation's economic structure.

"The end to be obtained is one of increased employment on one hand and stability in the financial structure of the country on the other," said Hoover. "The coordination of programs and policies has been arrived at by the government and the railway agencies to effect these results."

'STONEY' PHILLIPS' TRIAL VENIRE DRAWN

...Burgess announced recently, ...fering an economical business ...ministration if elected.

GARNER FORCES NAME CHAIRMEN

Jesse M. Brown Will Be County Generalissimo

Jesse M. Brown, attorney, was named county general chairman at a meeting of the Tarrant County John N. Garner-for-President Club executive committee today.

Nine committee chairmen were also named at the meeting, held in the offices of McLean, Scott and Sayers, Sinclair Building.

The chairmen are: Albert J. Baskin, speakers; Dayton Moses, meetings; Matt Jure, publicity; B. F. Kauffman, precincts; W. D. Smith, membership; W. P. McLean Sr., finance; Amon G. Carter, advisory; Miss Anna Shelton, women's organization, and Stanford Steele, printing.

Plans were laid for controlling the 106 precinct conventions and for sending a Garner delegation to the county and state conventions.

An aggressive membership campaign is to be carried on in Tarrant County, Brown told the meeting last night.

Leroy Smith is president of the county organization. Other officers are: W. A. Hanger, vice-president; Lee Freeman, secretary, and Alice Greer, assistant secretary.

McLean, Jure, Baskin, and Hugh Small are members of the executive committee.

We Rent Typewriters
PHONE 2-3188
TYPEWRITER SUPPLY CO.
808 MAIN ST.

...UST BE
...ntlemen
...Gives You
...cation
...nary
...ares
...e daily
...ses that of the railroad. Speed, ...ny—all are combined for the trav- ...ves you finer transportation at ex- ...t's enjoyment to travel this way— ...u reach your destination fresh—fit ...nts.
...sale daily between all Texas and ... 30-day return limit and stop-over ...ur representatives point out.
...P EXAMPLES:
...Worth to:
.....$13.75
.....$15.50
.....$20.70
.....$27.10
.....$16.60
.....$16.10
.....$27.10
...e "SP" trains—save money ...! Ask our travel experts for ...
...use these fares advan- ...pleasure by stopovers.

Star T 12-17-31

Winners in 'Y' Handball Tourneys

Winners of the Y. M. C. A. singles handball tournaments recently completed. They are, left to right, Loyce Roden, winner of the Class A play, Lacy Boggess, runnerup in Class A; Harold Hubbard, Class B champion, and Walter Pruessner, runnerup in Class B play. The doubles tournament is due to start Dec. 28, it was announced Thursday.

Y Handball Play Will Start Today

Press 12-17-31

Ten teams will compete in the YMCA doubles tourney which opens this afternoon. The schedule:

Monday.

5:15—Loys Roden-Bob Arnold vs. H. McGowan-Robert Williams.

5:15—Charles Reichenstein-Bobby Stow vs. C. H. Canfield and partner.

6:00—H. Hubbard-David Ashley vs. winner of Reichenstein-Stow-Canfield match.

Tuesday.

6:00—Lacy Boggess-Claude Wilkerson vs. LeRoy Gilbert-Joe Herman.

6:00—A. H. Hirschfield-L. E. Dews vs. winner Roden-Arnold, McGowan-Williams match.

5:15—M. Hopkins-C. T. Roff vs. F. Farley-Al Burgin.

Y Handball Loop In Second Round

Star 1-6-32

Two matches are on this afternoon in the Y handball doubles tourney, Boggess and Wilkerson to play Roden and Arnold, while Reichenstein and Stow take on Hopkins and Roff.

Results yesterday: Loys Roden and Bob Arnold defeated David Ashly and Harold Hubbard, 21-9, 21-18; Mark Hopkins and C. T. Roff spilled Frank Farley and Al Burgin, 21-18, 16-21, 21-18; Bob Stow and Charley Reichenstein downed L. E. Dewes and A. H. Hirschfield, 21-16, 21-18; Lacy Boggess and Claude Wilkerson won over Joe Herman and Leroy Gilbert, 21-16, 21-18.

Church Loops to Resume Schedule

Press 1-4

Five Church leagues will resume their basketball schedules this week, playing thirteen games. Second half races start in each, except in the Intermediate, which will play two postponed tilts. Schedules:

Monday Night—Men's "A" at First Christian Gymnasium; referee Connelley. First Methodist vs. Travis Avenue Baptist, 7:30; Arlington Heights Christian vs. Baptist Seminary, 8:30.

Tuesday Night—Men's "B" No. 2, Boulevard Methodist Gymnasium; referee, Kepner. G. H. Connell Memorial Baptist vs. Calvary Baptist, 8:00; Arlington Heights Methodist vs. Boulevard Baptist, 7:00; South Side Community vs. Englewood Methodist, 9:00.

Wednesday Night—Intermediate League. First Christian Gymnasium; referee, Anthony. Young Men's Hebrew Association (YMHA) vs. First Presbyterian, 7:30; First Christian vs. Central Methodist, 8:30.

Thursday Night—Men's "C" League, Tabernacle Baptist Gymnasium; referee, Connelly. Englewood Methodist vs. Tabernacle Baptist, 7:00; Baptist Temple vs. Magnolia Avenue Christians, 8:00; Riverside Baptist vs. Sycamore Heights Baptists, 9:00.

Friday Night—Men's "B" No. 1. First Baptist Gymnasium; referee, Connelly. Hemphill Heights Methodist vs. First Presbyterian, 7:30; Turner Memorial Baptist vs. First Baptist, 8:30.

CITY PLANNING THRIFT WEEK OBSERVANCE

Preparations are being made for the annual observance of Thrift Week here next week. Speakers before luncheon clubs, Hi-Y Clubs, Girl Reserve Groups, Parent-Teacher associations, church congregations, and other organizations will stress the need for this yearly personal financial inventory.

National Thrift Week is a movement for success and happiness fostered by the Y. M. C. A. and indorsed by 47 of the leading civic, industrial, educational and religious organizations of America.

Thrift Week will start Sunday, Benjamin Franklin's birthday. Sunday will be Share With Others Day. Monday will be National Thrift Day. Tuesday will be National Budget Day. Wednesday will be National Make-a-Will Day. Thursday will be National Life Insurance Day. Friday will be Own Your Home Day and Saturday Safe Investment Day.

10-Point Creed.

The National Thrift Committee offers again the 10-point financial creed which has been the basis of the observance since the movement was started some 15 years ago. The points follow:

Work and earn. Make a budget. Record expenditures. Have a bank account. Carry life insurance. Own your home. Make a will. Invest in safe securities. Pay bills promptly. Share with others.

Competent economists, the committee explains, are saying that vast fortunes always have been made at the tail end of economic depressions—that dollars just now have extraordinary value.

For instance, prices on the necessities and comforts of life are lower than they have been since the national thrift movement began. Intelligent buying now will yield exceptional results. Furthermore, it is pointed out, the prices of numerous investment securities are down to a place where they are especially attractive.

The committee urges the people to increase their faith in the fundamental soundness of this country and to take advantage of the opportunities which will tend to improve their personal prosperity.

Educational Campaign.

The National Thrift Committee is also conducting a year-round educational movement to promote good management in the business of living.

It is encouraging the making of life plans. Efforts are being made to minimize the disastrous results of recurring depressions, to eliminate some of the causes of the so-called "hard times" and to prepare millions to meet adversity squarely on their own feet.

Another objective is to increase the consuming power of the masses by showing them how to capitalize part of their earnings in order to enjoy an income besides that from personal services. In this way it is hoped to stabilize, in some degree, consumption during periods of depression.

Personal hygiene also will be promoted because that will aid efficiency. The committee also is working for a home ownership movement, reduction of credit losses of merchants and the banks and plans to make charity less needed.

LIONS SELECT COMMITTEES

1-13-32

Committees for the year's work were announced yesterday by President A. L. Talkington at a meeting of the Lions at The Texas.

Sam A. Justin was elected "lion-tamer" and V. C. Fowler "tail-twister."

Feats of magic, climaxed with the taking of two guinea pigs from an apparently empty box, were performed by Dr. J. M. Lyle. The Lions trio—J. J. Patterson, Max Shippee and Marvin Brown Jr.—sang. A. H. Edens was program chairman.

Chairmen of the committees are: Playgrounds and parks, D. A. Webb; transportation, J. A. Shellberg; public health, Dr. Lyle; education, E. S. Weidruff; Americanization, C. C. Patterson; safety, D. G. Griffin; Lions' education, Clayton Orn; extension, Dr. W. J. Danforth; public relations, Rice Tilley; citizenship, County Judge Atkinson; boys' and girls' work, W. F. Nobles; Ruth Lubin Camp, Harry Windmiller; blind children, Rex Howard; major activities, George S. Adams; membership, Champ Clark; sick, George Davis; rural schools, A. E. Rankin; music, J. J. Patterson; entertainment, Carl O. Erman; club publication, Don Cowan; international convention, R. H. Moore; publicity, Grover C. Leigh; illumination, L. E. Davis; prizes, decorations and favors, W. J. Boone.

4 Teams Enter Volley Ball Play

11-10

Four teams have registered for the annual invitation volley ball tournament to be conducted by the Y. M. C. A. here Jan. 23. The Dallas Athletic Club, Dallas, Oak Cliff and Waco Y. M. C. A.'s have already sent in their entries.

Other teams invited were San Antonio, Houston, Oklahoma City, Muskogee, Corsicana and Temple.

The committee in charge of the tournament is composed of Frank Kaiser, S. B. Adler, E. O. Gillam, J. G. Post, H. C. Nowlin, Bryan Gregory, Fred Holt and Oscar Morris.

Chicago Likely to

KIWANIS CLUB'S CHIEF CHOOSES 22 COMMITTEES

Group to Handle Various Phases of Activity Named by Milstead

Twenty-two new committees to direct Kiwanis Club activities for the first six months of 1932 were announced today by S. M. Milstead, new club president.

They are as follows:

Agriculture: R. H. Brewer, chairman; H. W. Landman, H. S. Higdon, F. H. Johnson, J. W. Mitchell and J. J. Shackleford.

Attendance: W. F. Wright, chairman; Shelby Owens, G. B. Bennett, C. S. Elliot, C. L. Hoera, G. M. Hamilton, Dr. J. F. McVeigh, W. O. Millican, E. L. Nelson, A. B. Spain, and W. W. Sullivan.

Bowen Is Chairman

Business Standards: R. M. Bowen, chairman; E. C. Lowdon, J. G. Farmer, Dr. C. F. Kenney, R. B. Mack, Mitchell, and J. N. Whitehurst.

Classification: H. A. Lawrence, chairman; C. K. Fletcher, H. S. Lattimore and F. J. Wren.

Finance: E. D. Rutledge, chairman; Max Bergman, W. J. Bailey, A. J. Beavers, L. B. Brown, H. A. Pickens, H. B. Ruch and M. K. Williamson.

House: R. L. Tillery, chairman; L. R. Sproles, L. A. Bale, F. A. Hawkins, Dr. E. L. Howard and Dr. L. H. Reeves.

Inter-Club Relations: J. R. Rogers chairman; Dr. O. R. Grogan, Dr. A. Antweil, W. B. LaCava, J. W. Poindexter, E. H. Raines, Louis Rosenthal and R. P. White.

Kiwanis Education: Dr. H. V. Cardona, chairman; J. N. Whitehurst, F. P. Culver, Dr. J. W. Johnson, LeRoy A. Smith, Dr. L. A. Suggs, Dr. W. R. White.

Laws and Regulations: C. M. Butcher, chairman; John Tarlton, A. S. Dingee, R. M. Pitner and Whitehurst.

Membership: Don Hunsaker, chairman; W. B. Cayce, M. F. Adler, G. C. Cole, H. L. Dingee, Dr. N. L. Dunn, M. C. Knott, B. H. Mathews, F. F. Roberts and J. R. Rogers.

Music: Dr. B. A. Wiedeman, January; B. S. Smiser, February; D. L. Ormesher, March; Dr. W. S. Horn, April; Orville Beall, May, and T. A. Coughlin, June.

Prizes: C. A. Weaver, January; Ray Heston, February; J. J. Langever, March; Ed Slade, April; R. G. Smith, May, and G. B. Mayer, June.

Program: F. P. Culver, January; C. O. Kraft, February; J. H. Bevan, March; Web Maddox, April; C. K. Fletcher, May, and H. F. Spelman, June.

Public Affairs Group

Public Affairs: W. L. Morris, chairman; Dr. J. H. McLean, M. H. Brown, L. C. Abbott, Mark McGee and F. S. Naugle.

Publicity: W. O. Millican, chairman; C. H. Thompson, G. B. Bennett, I. J. Newton and Harry Shryoc.

Reception: Dr. R. H. Gough, chairman; H. B. Dow, Dr. J. R. Ball, Conner Hill, H. M. Marks, C. A. Paxton, A. T. Sanders, R. A. Smothers, C. L. Walker and E. F. White.

Silent Boost: W. H. Kerr, chairman; R. E. Hendricks, L. A. Boswell, Roy Douglas and S. H. White.

Sports: W. D. Cecil, chairman; O. C. Jones, W. E. Acers, H. E. Babcock, Dr. O. R. Grogan, F. H. Johnson and E. E. Weaver.

Underprivileged Child: I. B. White, chairman; H. S. Lattimore, Antweil, Dr. N. N. Binns, C. H. Fry, R. J. Mayer, C. P. Penrose, W. H. Wiesehahn, O. W. Williams and W. F. White.

Vocational Guidance: J. G. Eaton, chairman; M. F. Mills, Adler, P. H. Bull, J. R. Jackson, J. W. Moore, R. M. Pitner and W. O. Weaver.

Wisecracking: Thomas Worthington, chairman; Mark McGee, M. H. Brown, F. S. Naugle, W. L. Morris and Lattimore.

Sergeant-at-arms: A. W. Judd and H. W. Rhodes.

JACK STAMFORD GIVES SWIMMING EXHIBITION

Jack Stanford, state breast stroke champion, gave a demonstration of all the strokes used today in the swimming exhibition held at the Y. M. C. A. Thursday night. David Ashley also gave a demonstration on life saving.

In the junior division for boys under 18 years of age, Oliver Koker won the 40-yard free style; David Tract won the 40-yard breast stroke and Melvin Stagle was the victor in the 100-yard free style. The latter also won the back stroke title.

Carman Schenck was the winner of the 20-yard free style in the pioneer division, with Bob Tarleton a close second. Tarleton came through in the back stroke, winning over Schenck.

Milton Coffey and Slagle entertained with a clown act on life saving.

Y JUNIOR BASKET BALL TEAMS WIN 2 IN ROW

The Y. M. C. A. junior basket ball team defeated the Jennings Avenue Junior High School team, 32 to 25, in a game at the Y. M. C. A. Saturday afternoon.

The "Y" team beat the Panther Boys', 45 to 26, Friday night.

11/6/32

Chronology of Big Events of 1931

The chief news events of national and international interest during 1931 were as follows:

Jan. 12—Nathan Strauss, banker and philanthropist, died in New York.

Jan. 18.—Niagara Falls marred by fall of 1,000,000 cubic feet of rock.

Jan. 26.—Former U. S. Senator Edward I. Edwards committed suicide at Jersey City, N. J.

Jan. 28.—Thirty-one killed in explosion in coal mine near Linton, Ind.

Feb. 5.—Captain Malcolm Campbell of Great Britain set world's record of 245.73 miles per hour in his racing automobile, Bluebird 2nd, at Daytona Beach, Fla.

Feb. 12—First Papal broadcast by Pope Pius XI.

Feb. 21—Two hundred and thirty killed in Fiji Islands storm.

Feb. 23.—Irene Shroeder and Walter G. Dague electrocuted at Bellefonte, Pa., for murder of Corporal Brady Paul.

Feb. 24 — U. S. Supreme Court unanimously upheld validity of the Eighteenth Amendment.

Feb. 26—New York World sold.

March 2—Dirigible Los Angeles returned to Lakehurst, N. J., after participating in war maneuvers at Panama, traveling 12,000 miles in 26 days.

March 14.—Mutiny of 1,100 convicts at Joliet, Ill.; quelled by guards, who killed two inmates.

March 27—Bus driver and five school children frozen to death when marooned near Towner, Colo. Young Bryan Untiedt saved 15 other children by keeping them awake.

March 31.—Knute Rockne, Notre Dame football coach, and seven other passengers, killed in plane crash at Bazaar, Kan.

March 31—Eleven hundred killed, thousands injured and 25,000 made homeless at Managua, Nicaragua, by earthquake followed by fire and explosions.

April 3—Leo V. Brothers, of St. Louis, found guilty by a Chicago jury of the murder of Alfred J. Lingle, Chicago reporter. Brothers later sentenced to 14 years imprisonment.

April 9—Nicholas Longworth, 61, Speaker of the House of Representatives, died of pneumonia at Aiken, S. C.

April 14—Abdication of King Alphonse of Spain as country becomes Republican.

April 29—King and Queen of Siam welcomed at Washington, D. C., as highlight of American tour.

May 2—George F. Baker, New York banker, died of pneumonia in New York.

May 7—Francis ("Two Gun") Crowley, bandit killer, captured after spectacular battle with police in New York. Crowley due to be electrocuted in January.

May 16-27—Six hundred and fifty army planes flew over Eastern cities in greatest air armada in history.

May 20—Ralph Barton, 39, noted cartoonist, committed suicide in New York.

May 28—Professor Auguste Piccard found safe after ascending 52,000 feet in stratosphere.

June 4—Mrs. Anne Urquhart Stillman, 52, former wife of Banker James A. Stillman, married Fowler McCormick, 32, at Pleasantville, N. Y.

June 4—Sir Hubert Wilkins' polar expedition gets under way as Submarine Nautilus sails for England.

June 8—Body of Starr Faithfull, 25-year-old Greenwich Village butterfly, washed up on sands at Long Beach, N. Y. Greatest mystery of year.

June 23—Aviators Wiley Post, of Oklahoma City, and Harold Gatty, of Los Angeles, hopped off from Roosevelt Field, N. Y., in record-breaking flight of 15,474 miles around the world. They made it in 8 days, 15 hours, 51 minutes, total flying time 4 days, 10 hours, 8 minutes.

June 24.—Otto Hillig, of Liberty, N. Y., and Holger Hoiriis, started successful transatlantic flight at Harbor Grace, N. F.

July 1—Cooler weather ended heat wave which claimed 800 lives throughout United States.

July 4—Death toll in Nation was 354, including 8 deaths from fireworks.

July 5—Alex Magyar and George Endres, Hungarian aviators, started successful transatlantic flight from Harbor Grace, N. F. They flew 3,239 miles, landing near Budapest, their goal, on July 6.

July 18—Clarence H. Mackay of the Postal Telegraph Company married Anna Case, noted opera singer, at Roslyn, N. Y.

July 24—Fire at Home for Aged in Pittsburgh claimed 37 lives.

July 27.—Parker D. Cramer, Illinois aviator, and Oliver Pacquette hopped off from Detroit in fatal flight intended to blaze new air mail routes. They vanished between the Shetland Islands and Copenhagen.

July 28.—Aviators Russell Boardman and John Polando, left New York on record breaking nonstop flight in monoplane. They flew 5,014 miles to Istanbul, Turkey.

July 28.—Hugh Herndon Jr., and Clyde Pangborn, globe-circling aviators, left New York in unsuccessful attempt to break Post and Gatty's record. Delayed in Russia and Tokio, they hopped off from Japan on Oct. 3 and flew 4,600 miles to Wenatchee, Wash., in 41 hours 13 minutes, reaching their starting point in New York on Oct. 17.

Aug. 1—Wickersham law enforcement commission makes its report to President Hoover.

Aug. 4—W. H. ("Alfalfa Bill") Murray invoked martial law to cut off flow of 3,000 petroleum wells in Oklahoma.

Aug. 8—Jury in Federal Court in New York City convicted Jack Diamond, notorious gangster. Sentenced on Aug. 12 to four years in prison and fined $11,000. Diamond was bailed on appeal.

Aug. 8—At Akron, Ohio, Mrs. Herbert Hoover christened the "Akron," world's largest dirigible balloon, which later was officially accepted by the Navy Department after successful trial flights.

Aug. 26—Col. and Mrs. Charles A. Lindbergh welcomed by 50,000 at Tokio after flight from United States by easy stages.

Aug. 27—DO-X, huge German flying boat, which left Lisbon in January and proceeded to South and North America by easy stages, arrived over New York from Rio de Janeiro.

Sept. 9—Benjamin P. Collings, whose body later was washed ashore, was shanghaied from his motor boat "Penguin" in Long Island Sound. The mystery remains unsolved.

Sept. 10—Storm and tidal wave at Belize, British Honduras, took 1,200 lives.

Sept. 13—Mahatma Gandhi arrives in London for Round Table Conference.

Sept. 18—Japanese troops take Mukden, marking start of Chinese-Japanese hostilities.

Sept. 21—American Legion convention at Detroit.

Sept. 29.—Episcopal Church convention at Denver, Colo., revised its law on divorce, amending restrictions against remarriage.

Oct. 2—Sir Thomas Lipton, perennial yachting challenger for American Cup, died at London.

Oct. 5—Dwight W. Morrow, 58, U. S. Senator, diplomat, financier and father-in-law of Col. Charles A. Lindbergh, died of cerebral hemorrhage at Englewood, N. J.

Oct. 17—Al Capone, America's most notorious gangster, found guilty by a jury in Federal Court at Chicago on charges of income tax evasion. Sentenced Oct. 24 to 11 years in prison and a fine of $50,000.

Oct. 18—Thomas A. Edison, world-famous inventor, died at 84, at West Orange, N. J., after lingering illness.

Oct. 22—Pierre Laval, premier of France, arrived in United States for conference with President Hoover on world problems.

Nov. 2—Dirigible Akron flew over several Eastern cities with 107 persons aboard.

Nov. 3—Maud Adams, famous actress, returned to stage in Shakespearean production at Cleveland, after 13 years' absence from footlights.

Nov. 16—Dino Grandi, Italy's foreign minister, arrived at New York and Washington, where he discussed world problems with the President.

Dec. 1.—Mayor James J. Walker of New York City made dramatic speech at San Francisco before Governor Rolph of California, asking pardon for Tom Mooney, convicted as a bomber of the 1916 Preparedness Day Parade in San Francisco.

Dec. 3—Military directorate seized power in San Salvador after deposing President Arturo Araujo and killing several men including a cabinet minister. Vice President Max Martinez succeeded Araujo.

Dec. 5.—Aviator Lowell R. Bayles killed in plane crash at Detroit four days after setting unofficial land plane speed mark of 284.7 miles an hour.

Dec. 11.—Six convicts escape from the federal penitentiary at Leavenworth, kidnaping Warden T. B. White. Warden White escaped after his arm had been nearly shot off.

Dec. 18.—Jack Diamond shot to death.

Dec. 22—Marian McLean, 6, was found murdered in the basement of a Cincinnati tenement house after she had been missing for six days.

JUAREZ MAY OFFER DIVORCE IN ONE DAY

EL PASO, Dec. 26.—Lawyers in Juarez, Mexico, were informed today the Chihuahua Legislature had passed a bill which permits divorce in one day when both husband and wife agree.

Attorneys predicted Juarez will become a rival to Reno, Nev., when the law goes into effect. They pointed out travelers may cross the line from El Paso and dissolve the bonds of wedlock between trains.

It was reported the law also facilitates divorce on other principal grounds—adultery, desertion, cruelty and incompatibility.

1-3-31

Gulf Employe Promoted

J. P. Gudger, traffic manager in the Fort Worth district for Gulf Production Company, Gulf Pipe Line Company and Gulf Refining Company since 1918, who was last week promoted to traffic manager for Louisiana and Texas, necessitating his transfer to Houston.

GUDGER CALLED TO HOME OFFICE

After serving as traffic manager for Gulf Production Company, Gulf Refining Company and Gulf Pipe Line Company in the Fort Worth district since 1918, J. P. Gudger was late last week promoted to the Houston office, where he will be manager of traffic for the same organizations in all Texas and Louisiana.

Gudger will be succeeded in the Fort Worth district by W. F. Rankin, who has been asistant traffic manager for a number of years.

Prior to taking charge of Gulf traffic matters in this district in 1918, Gudger had been connected with the organization at Houston for 10 years. Gudger succeeds Robert Burns, Houston, who died Dec. 24.

During his residence here, Gudger formed a wide acquaintanceship and expressed regret that his new work will require removal from the city. He said it was difficult to leave Fort Worth and the valued friends made here.

In addition to carrying on duties of the Gulf traffic department, Gudger participated in numerous civic and social enterprises. He was a director of the Y. M. C. A., of the Kiwanis Club, the Fort Worth Traffic Club, an elder in the Broadway Presbyterian Church and a member of the Moslah Temple Chanters and the Glen Garden Country Club.

During the last Community Chest campaign, Gudger was a "major" in the sales armq. He had taken part in many previous campaigns.

Mrs. Gudger and daughter will remain in Fort Worth temporarily.

1-14

H. C. BURKE JR. TO GIVE LECTURE MONDAY NIGHT

H. C. Burke Jr., assistant vice president of the Continental National Bank, will deliver the first lecture of a series of six before the Young Men's Division of the Y. M. C. A., it was announced Thursday.

Burke will speak Monday night on "Thrift." Other lectures will be given on Jan. 25, Feb. 1, Feb. 8, Feb. 15 and Feb. 22. A committee composed of Mike Tellinger, John Ragan and Charles R. Condit is arranging for the series.

1-10

SERIES OF FORUMS TO BEGIN AT NEGRO YMCA

A series of forums at the negro Y. M. C. A. will begin with a talk at 3 o'clock this afternoon by L. L. Manchester of the City Welfare Department on vocational adjustment.

The forums will be held weekly until Spring at the association's building at Fifth and Jones Streets. The choir of Mount Olive Baptist Church will furnish music for the first meeting.

1-11-31

Dr. Clubb Speaks At Service Dinner

Dr. M. D. Clubb, professor of English literature at Texas Christian University, was the principal speaker at the banquet meeting of the Social Service Club last night at The Worth. His subject was "The Purpose of Nature and Art in Society."

Dr. D. C. Linbaugh spoke on Ibsen and Mrs. Edwin Phillips of the home demonstration department of the Chamber of Commerce in a short talk urged "home buying."

Paul Baker, vice president of the club, presided. More than 50 members and guests were present.

A. J. Fulkerson is president of the organization, which meets once a month.

HARTMAN IS FAVORED

WASHINGTON, Jan. 11. — The Senate Judiciary Committee reported favorably today on the nomination of John D. Hartman to be United States attorney for the western district of Texas.

Church Basket Ball

FIRST BAPTIST	fg.	ft.	tp.	HEMP. HTS.	M.	E.	
Benson,rf	1	0	2	Walker,rf	1	1	3
Speir,lf	0	0	0	Ives, lf	1	1	3
O. Brown, c	2	0	4	Kelso,c	6	6	12
Riley,rg	4	0	8	Womach,rg	1	0	2
K.Brown,lg	0	1	1	Beard,lg	0	2	2
Stewart,lf	1	0	2	Newman,lf	0	0	0
Totals	8	1	17	Totals	9	4	22

ARL. HTS.	M.	E.	fg.	ft.	tp.	CALVARY BAPT.	fg.	ft.	tp.
O.Paty,rf	2	0	4	Walker,rf	0	0	0		
B.Paty,lf	0	0	0	Minick,lf	1	1	3		
Stitt,c	3	0	6	Minshew,c	2	1	5		
Herring,rg	1	1	3	Spaulding,rg	0	0	0		
Brown,lg	1	2	4	Mayfield,lg	0	0	0		
Anthony,lf	2	1	5	Gould,rf	3	0	6		
Totals	9	4	22	Totals	6	2	14		

Pmn 1/15/32

BANKER WILL TALK ON THRIFT AT 'Y'

First of Six Lectures to Be Heard Monday Night

Young men, how well can you hold on to your money?

Attend the lectures at the YMCA Monday night and learn how to be thrifty.

H. C. Burke Jr., vice president of the Continental National Bank, will open a series of six lectures on A Young Man and His Money.

The talks will be given by prominent citizens on other subjects of interest Monday of each week for a six weeks' period. The series will be ended with a Washington birthday program, Feb. 22.

Details of the series are in charge of Mike Tellinger, chairman, John Reagan and Charles R. Condit.

1/10

DALLAS AND HOUSTON HANDBALLERS TRIUMPH

SAN ANTONIO, Jan. 9. — Merritt Bates, Dallas, won the singles championship and the team of C. L. Anderson and Vernon Frederick, Houston, took the doubles title in the Texas Young Men's Christian Association handball tournament played on the local "Y's" courts Saturday.

The feature match of the day's program was the men's singles final between Bates and R. D. Fielder, Houston star, with Bates flashing through to victory in the last two games after dropping the first to the Bayou City player. The scores were 12-21, 21-14, 21-15.

In the first round Bates eliminated Jack Parker, San Antonio, in straight sets, 21-14, 21-11, and Fielder put out Sterling Burke, also of San Antonio, 21-10, 21-12.

Anderson and Frederick defeated the San Antonio team, composed of Lexie Mathis and L. S. Tubbs, in the doubles finals, 21-9, 21-15. In the first round it took the Houston pair three sets to down the Dallas team, L. L. Vilbig and Richard Lett, 15-21, 21-4, 21-12.

E. C. McCulloch, athletic director at the San Antonio Y. M. C. A., refereed all the games except the men's doubles championship match, which was officiated by Merritt Bates. Bates formerly held the national Y. M. C. A. title in 1930.

Local YMCA Cagers Play Dallas Tonight

YMCA cagers will play Dallas tonight in senior and junior games at Dallas. The junior team is comprised of Hughes, Tracht, Sache, Franklin, Morgan, Coffey, Kain and Kincaid. McGowan, Young, Carland, Morgan, Herman, Killian and Barnett are the seniors.

'ARMY' LEADER TO TALK HERE

Lieut. Commissioner Alexander M. Damon, leader of the Salvation Army in 15 Southern States, will deliver an address at 7:30 o'clock Thursday night at First Christian Church, Sixth and Throckmorton Streets.

The commissioner will speak at the close of a musical program starting at 7 o'clock. He will be introduced by Walter B. Scott, who will preside. Lieut. Col. and Mrs. David Main will assist. The public is invited.

Commissoner Damon, who holds a degree of Doctor of Divinity, has been an officer in the Salvation Army for 40 years. He was the posthumous son of a cotton mill superintendent at Lowell, Mass., and as a lad of 6 began to help make a living for the family by selling apples to mill employes. The family consisted of another boy and a girl, the latter of whom was blind.

From apples, Damon went to groceries, and at 15 he was operating a grocery store of his own. Seeing the work the Salvation Army, then a struggling organization, was trying to do, he joined two years later. He has been with it continuously since.

Damon is the youngest commissioner in the organization, but he has done some outstanding social work, particularly in the relief of the poor and destitute. In several instances he has taken charge when crises have occurred during terms of unemployment, strikes and disasters.

His service has been chiefly in Chicago, New York, Philadelphia and in the Eastern and Central sections of the country. The States over which he now has charge are Alabama, Mississippi, Florida, Georgia, Louisiana, Arkansas, Kentucky, Tennessee, Maryland, North Carolina, South Carolina, Texas, Oklahoma, Virginia and West Virginia. His territory also includes the District of Columbia.

He is the author of several pamphlets on business efficiency that have had wide circulation.

He will be accompanied here by Mrs. Damon, who is recognized as an authority in the Salvation Army on social service.

Speak Thursday

Lieut. Commissioner and Mrs. Alexander M. Damon, in charge of Salvation Army work in 15 Southern States, who will speak here Thursday night.

COMMITTEES PICKED FOR BANQUET

RED CROSS ADDS DIRECTORS AND ELECTS

Officers of the Fort Worth-Tarrant County Chapter of the American Red Cross were re-elected, and five new members were added to the list of directors at an annual meeting at the Fort Worth National Bank Thursday morning.

The new directors are Sam Cantey, Mrs. W. G. Clarkson, Mrs. F. H. Witt, Frank D. Kent and R. E. Winger.

The officers are Maj. C. W. Connery, president; Walter B. Scott, vice president; R. W. Fender, treasurer, and Mrs. W. T. Bartholomew, secretary. Miss Margaret McLean was re-elected executive secretary. D. H. Priest is chairman of the executive committee, and C. L. Wilson is vice chairman. Other members are Col. A. F. McLean, H. C. Wallenberg and Mrs. John W. St. Clair.

The executive group will consider the matter of a reduced budget for the organization, as was outlined by the Community Chest, in accordance with its policy of salary reductions and pared budgets for the coming year. If possible, it was brought out at the meeting, the present salaries of Miss McLean and her helpers will be maintained. The executive body will determine what recourse, if any, will be taken.

The list of directors re-elected follows: Mrs. Bartholomew, Mrs. Thomas Breen, Major Connery, Mrs. A. B. Carter, Chester A. Farris, Fender, Colonel McLean, Mrs. James Ditto, Dr. A. H. Edens, Chester Hollis, Dr. Harry A. Merfeld, Mrs. John W. Naylor, Priest, Dr. L. A. Suggs, Mrs. John Rounsaville, Scott, Capt. John W. St. Clair, Glen Walker, Mrs. C. W. Woodman, Mrs. L. A. Smith, E. L. Jordan, Charlie Hudgins, Harry E. Brants, Louis F. Swift Jr., Mrs. I. B. Howell, E. E. Bewley, Mrs. G. E. Littlefair, H. C. Wallenberg, A. L. Shuman, E. D. Minteer, Dr. E. R. Lederer, E. A. Landreth, Ellis Boyd, C. A. Boaz, Mrs. John W. Wray, Mrs. St. Clair and Mrs. Crittenden Joyes.

PROHIBITION IS SUCCESS, SAY PASTORS HERE

Twelfth Anniversary Is Observed With Huge Services in Church

Staunch advocates of the Eighteenth Amendment, led by pastors of Fort Worth churches, observed the 12th anniversary of the enactment of the prohibition law Sunday and predicted a stern battle between opposing forces in 1932.

Meeting at the First Methodist Church auditorium, the leaders in the fight to retain liquor regulation as it stands planned a sweeping educational campaign for the support of temperance. Numerous charges against prohibition were refuted in forceful statements by speakers at the rally.

12 Years Success.

Prohibition has seen 12 successful years, despite the fact that enforcement has been lax, Dr. J. W. Johnson, pastor of the First Methodist Church, said in opening the meeting. Those who seek to break down sentiment in favor of the law by declaring there is more drinking now than before 1918 are either untruthful or ignorant, he added.

Dr. W. R. White, pastor of the Broadway Baptist Church, told the gathering the amount of liquor consumed today is 30 per cent less than before prohibition.

"Alcohol is the most bitter foe of the human race," Dr. White declared, "and to combat this common enemy, prohibition came as the most needed reform in the history of man.

"If you listen to barber-shop talk and the gossip around hotel lobbies and smoking rooms, you would think prohibition has gone to the bow-wows and that the 18th Amendment would soon be repealed.

"Thousands of wets leading the fight against the law are taking advantage of the economic crisis to get the amendment repealed or modified. Large income tax payers are attemtping to place the tax burden on the backs of the masses and the beer-drinking public.

Propaganda Used.

"Many good people have been literally swept off their feet by this maze of propaganda. We have a fight on our hands that will take the combined efforts of all thinking people."

Dr. White charged prohibition has never been given a chance by the American people. Critics have kept up a ceaseless fire on the law and the impossibility of enforcing it.

"Give us three more years of enforcement and we will stop the mouths of the reasonable opposition," he said.

Music for yesterday's meeting was directed by Brooks Morris. Rev. J. K. Thompson, pastor of the First Presbyterian Church, delivered the invocation.

Annual Affair Of "Y" to Take Place Tonight

Many Other Important Meetings and Parties Are Slated

The annual YWCA dinner at the First Methodist Church tonight will open a busy week of club and organization activities.

Mrs. M. O. Andrews, president of the association, will preside.

Tomorrow the Harmony Club is entertaining with a tea at the home of Mrs. W. D. Smith, 2320 Edwin, complimenting Mrs. J. P. Grudger, who is leaving soon to make her home in Houston. Guests have been invited to call between 3 and 5 p. m.

Two affairs of interest are listed for Wednesday. One includes the Delphian luncheon at the Woman's Club, at which all the Delphian Chapters in the city will participate. The other includes the lecture on, The Graceful Art of Living, to be delivered before the Art Section of the Woman's Club by Mrs. Chrystine Button Carter, New York City interior decorator.

The first of a series of Thursday night bridge meetings will begin this week at the Fort Worth Club. A buffet supper will be served to the guests.

The largest single event for Friday is the Council meetings to be held at the Woman's Club, and at which women from 21 counties in the First District, Texas Federation of Women's Clubs, will gather. The meeting has been called by Mrs. Bob Parker, Fort Worth, District president.

A number of other more informal affairs are in the making.

Y. M. C. A. CAGE TEAMS TO DALLAS FOR GAMES

Two Y. M. C. A. basket ball teams will go to Dallas tonight for games with the Dallas Y teams. The junior teams will clash at 7:30 o'clock and the senior teams an hour later.

The Fort Worth junior team will be: Capt. Wayne Hughes, David Tracht, Eugene Sache, Orvin Franklin, Aubrey Morgan, Milton Coffey, Floyd Kain and Jimmie Kincaid.

The senior team: Harry McGowen, Wilber Young, Clayton Garland, Clifton Morgan, Joe Herman, Joe Killian and J. A. Barnett.

Y. M. C. A. VOLLEY BALL LEAGUE REORGANIZES

The volley ball teams of the Y. M. C. A. Business Men's League have reorganized and started playing on a new series of matches. In the first games, the Crows split with the Pelicans, then took two straights from the Drakes.

The personnel of the teams now is:

Crows—H. Stine, captain; L. E. Dews, R. P. Wilson, B. E. Chester, J. A. McMillan, William Jarvis.

Pelicans—G. J. Post, captain; Earl Defee, J. D. Swinney, S. B. Adler and John Clarkson.

Cranes—W. O. Cole, captain; Paul Hamilton, E. O. Gillam, M. P. Waltrip, W. S. Finks.

Drakes—John McDaniel, captain; M. H. Applewhite, B. B. Longacre, E. C. Jordan, Van Worley and F. C. Bradley.

4 Games Carded By Muny Cagers

Four games, two in the Men's Oil League and two in the Army League, will be played by the muny cage loopers tonight.

The Oil League will play at the Recreation Building, both games being listed for 9 o'clock. Sinclair Oil meets Delta Omega in one game and Stanolind Oil meets Cosden Oil in the other. Sinclair is leading with five straight victories.

In the Army loop, which will play at the Missouri Avenue Methodist Church gym, Service Company meets Third Battalion at 7 o'clock and the Headquarters Company meets Company B at 8 o'clock.

7 Y. M. C. A. WRESTLERS TO GRAPPLE IN DALLAS

Seven Fort Worth Y. M. C. A. wrestlers will meet the Oak Cliff team in dual competition at 2:30 o'clock Saturday afternoon in Dallas.

Members of the Fort Worth team are Melvin Slagle, 135 pounds; Hyman Glickman, 157 pounds; Charles McCash, 147 pounds; Julian Christian, 161 pounds; Aubrey Burns, 159 pounds; Edwin Shaw, 154 pounds, and Glenn Rothell, 165 pounds.

DR. WAITS TO SPEAK AT NEGRO Y. M. C. A. TONIGHT

The Negro Y. M. C. A. will begin its year's work with an "Inspirational Hour" program at 8 o'clock tonight in the organization's new quarters at Jones and Fifth Streets.

President E. M. Waits of Texas Christian University will speak, Judge Hal S. Lattimore will install the committee of management and R. E. Squires, general secretary of the Y. M. C. A., will talk, S. H. Fowler, secretary of the negro branch, announced last night. Rev. F. R. Barnwell, negro, will sing.

YMCA Volley Meet Underway Today

The YMCA invitation volleyball tournament is scheduled today at the local Y gym.

Six teams vie for cup. They are DAC, Dallas YMCA, Oak Cliff, Waco, Fort Worth and San Antonio, the national champ.

Action started at 10 a. m. and will continue thruout the day with the finals scheduled at 8:30 p. m.

Banker Advises Young Men to Save

The young man who fails to save at least a part of his earnings is like a business that fails to show a profit, economically a failure, declared H. C. Burke Jr., assistant vice president of the Continental National Bank, speaking before a Y. M. C. A. audience last night.

Burke's talk is the first of a series of weekly lectures planned for residents of the Y. M. C. A. dormitory.

Thrift, Burke continued, is a national necessity. If everyone spent everything he made, there would be no accumulation of capital for the expansion of commerce, for the building of schools, churches, hospitals, or for public improvements.

Capital consists of contributions of financially successful persons who have property values to tax, he said. There could be neither small nor large businesses without capital.

The schedule for other speakers is: Monday, Rev. W. R. White, "The Young Man and His Religion;" Feb. 1, Dr. Wilmer Allison, "The Young Man and His Mental Health;" Feb. 8 Dr. A. H. Flickwir, "The Young Man and His Physical Health." The series will be extended several weeks.

OLDER BOYS' PARLEY TALKED BY HI-Y UNION

Plans for the attendance of 50 Fort Worth boys at the Older Boys' Hi-Y Conference, Jan. 29-31, in Wichita Falls, were laid last night in the monthly meeting of the All-City Hi-Y Union at the Y. M. C. A.

Patrick Henry Jr., T. C. U. student, spoke.

Clubs at North Side, Central, W. C. Stripling, Polytechnic and Handley High Schools were represented.

CHURCH CAGERS

INTERMEDIATE LEAGUE.

First Christian 20, Y. M. H. A. 19.

MEN'S A LEAGUE.

Arlington Heights Christian 43, First Methodist 11.

Travis Avenue Baptist 33, Seminary Baptist 20.

SEAY NAMED HEAD OF STRIPLING HI-Y CLUB

H. Seay last night was elected president of the W. C. Stripling Hi-Y Club at a "bean and pie feast" at the Y. M. C. A. The election ended a heated two-week campaign.

Bob Smith was chosen vice president; Edward Lawrence, secretary-treasurer, and Turner Van Eman, sergeant-at-arms.

NEGROES MEET TONIGHT

A tournament will be conducted by the physical training committee at the negro Y. M. C. A., 603 Jones Street, at 8 o'clock tonight. S. M. Phillips is committee chairman. Dudley Redd, negro football player, will speak, S. H. Fowler, secretary, announced last night.

NEGRO Y. M. C. A. WILL HONOR ROSENWALD

Flag of the negro Y. M. C. A. will be kept at half mast for 30 days out of respect to the late Julius Rosenwald, philanthropist who gave liberally to establish negro Y. M. C. A.'s in the United States.

Memorial services will be held Thursday night, Feb. 5, with Rabbi Harry Merfeld eulogizing the life of Rosenwald. The services were announced last night by S. H. Fowler, secretary.

50 WILL GO FROM HERE TO HI-Y CONFERENCE

About 50 delegates from Fort Worth Hi-Y Clubs are expected to attend the Older Boys Hi-Y Conference, Jan. 29-31, in Wichita Falls, it was announced Monday night at a meeting of the All-City Hi-Y Union at the Y. M. C. A.

Representatives of the North Side, Central, W. C. Stripling, Polytechnic and Handley High Schools were present. Patrick Henry Jr., Texas Christian University student, was the speaker.

'Y' JUNIOR BASKETEERS TO PLAY JAMES TEAM

The Y. M. C. A. junior basket ball team will play the William James Junior High team Monday night on the William James court. The Y. M. C. A. team is touted as being one of the best in the city of the intermediate class. Last Saturday it beat the "Y" junior team of Dallas 24 to 17. A return game is scheduled between these "Y" teams next Saturday night on the Fort Worth "Y" court.

Thrift Week.

THE thing called "Thrift" has become of such importance in the evolution of gregariousness into civilization that it has taken for itself a portion of every domestic, industrial, economic and financial equation.

Within that field of importance it has become dignified by an annual "Thrift Week." The present one is the period of the 1932 observance of the idea.

Thrift is unfortunate in that it became crossed somewhere down the line with ordinary penuriousness. Just as the word "canny" has been turned into a term of ridicule of the Scottish race the companion word "thrift" has been permitted to become an epithet used by spendthrifts against the real fundamental of racial progress, frugality and conservation. If it were not that more people were thrifty than otherwise there would be no industry, none of the modern conveniences and nothing of the present standards of living.

Therein lies the viciousness of the propaganda against thrift by the class which pretends to despise it as a characteristic. Thrift is as much an art of spending as of saving.

Thrift has no place among miserly traits.

Thrift, carried to its co-operative limits, decrees that all transactions shall be mutually profitable.

Mr. Micawber's definition of thrift is complete. "Income twenty pounds, annual expenditure nineteen nineteen six, result happiness. Annual income twenty pounds, annual expenditure twenty pounds ought and six, result misery." In addition to the personal element is the disturbed community balance. No strength can be added to the industrial fabric when a portion of the "weavers" is contributing too little while another group is giving it too much.

Buying to the best advantage is Thrift.

Being timely with purchases, construction work, repairs and what not is Thrift in another guise.

Knowing when to borrow is Thrift.

The use of credit is Thrift or its opposite—depending on the traits of the user.

Few people today but could invest at least half of their savings to better advantage than the returns from savings accounts. Hundreds of articles of permanent values are purchasable today at 50 per cent reductions of former prices. Thrift is taking advantage of all such. The lack of Thrift clings to the urge of hoarding.

Thrift is also psychological.

Thrifty persons talk Thrift in their ordinary community relations. They illustrate Thrift by their homes and dress. They reflect Thrift in their healthy attitudes toward people and conditions.

During this Thrift Week the obligation should be to learn the true definition of the word and then acquire the habit of practicing it.

In proportion to the individual application of Thrift there will be a collaborative Thrift develop in the communities and spread over the entire country.

Scared persons are not Thrifty.

Reckless persons are not Thrifty.

The Thrifty person buys as he should and saves to the true value of the savings account. Too much money injures trade relations. Too little money injures the individual.

Thrift is the happy, prosperous area just half way between the two.

...and Saturday.

TARLETON WINS INDOOR DECATHLON AT Y.M.C.A.

Piling up 647 points in 10 events Robert Tarleton, 3627 Travis Avenue, won the annual indoor decathlon of the Pioneer class for boys under 15 years of age at the Y. M. C. A. Tuesday night. Scott Murphy was second with 626 points and Earl Allan, Billy Worrell and Billy Collins next.

The others competing were: Linnel Murphy, Irad Collins, J. D. Belt, Bobby Langdale, John Neesmith, Clyde Jones, O. Barnes, George Garrett, Robert Ralston, Robert Schaeffer, Billy Erman, George Jackson, Bennie and Louis Luskey, Bobby Larmer, Herbert Patterson, M. Pemberton, Robert McKinney, W. Douglas, Harry Fender, T. Roddey, A. Steele, Louis Schaeffer and Maurice Goudeau.

SEMINARY OFFICIAL TO ADDRESS MINISTERS

Rev. Jeff D. Ray, Southwestern Baptist Theological Seminary, will address the General Ministers' Association at 11 o'clock Monday morning at First Christian Church on "The Pastor's Spiritual Preparation."

fish." M - 1-22-32

SCOUT DRIVE IS OUTLINED HERE

Three-Day Convention of Texas Members Begins

A 10-year program that will enroll a boy membership of 1,300,000 and have a lasting effect upon the nation's thinking was outlined before 300 representatives of Boy Scout councils in Texas, Oklahoma and New Mexico as officials of the Ninth Region opened a two-day meeting at The Texas today.

The expansion program was explained by Arthur A. Schuck, New York, director of the Division of Operation, Boy Scouts of America, at the noon luncheon in the Crystal Ballroom.

Forty-four Scout councils are represented at the meeting. B. A. Rose, president of the Fort Worth Area Council, was presiding in the absence of Charles F. Roeser, regional chairman.

Three national officers were here for the meeting. Schuck and Harold F. Pote, director of personnel, addressed the luncheon meeting and Stanley A. Harris, director of inter-racial activities, was a guest of the Traffic Club at The Blackstone.

James P. Fitch, Dallas, regional Scout executive, is general chairman of the meeting.

City Manager George D. Fairtrace welcomed the scouters to Fort Worth and Rev. A. A. Hyde, Pampa, gave the invocation at the opening session.

Group meetings were scheduled for this afternoon. Exhibits, showing the work being done by Boy Scouts thruout the region, were laid out in booths on the top floor of the hotel.

The 10-year program, outlined by Schuck, is the most ambitious ever launched by the Scout organization.

It includes (1) improved methods of imparting the character building program, thru research and analysis; (2) plans to get the co-operation of other national bodies, such as churches, educational institutions, and civic groups; (3) adequate training facilities for scout work; (4) increase number of troops from 30,000 to 50,000; (5) increase tenure of scouting from 2½ to 4 years; (6) boy membership increased from 750,000 to 1,300,000.

For Younger Boys.

"The national council recently launched the Cub movement," Schuck said. "Over 900 Packs, including 27,000 Cubs, already have enrolled. This division is for boys between the ages of 9 and 11.

"We hope to increase the Cub membership to 500,000 in the next 10 years.

"It also is planned to increase the Sea Scout membership from 15,000 to 100,000. Fort Worth affords wonderful opportunity for this branch of Scout work."

There are 585 local councils in the United States, Schuck told the regional officers. This gives supervised scouting to the entire country, he said.

Wins Good Will.

"The organization has been built up to include 970,000 men and boys, all engaged in character building. Scouting has won the good will of the American people; it is on a sound financial basis, but now faces its greatest opportunity for service.

"This work comes in combatting the by-products of the economic depression. Disruption of homes, disregard for laws, and corruption in public office, are among the things Scouts hope to improve.

"These factors make it even more imperative that we carry on, and maintain our character building."

Officials Praised.

Regional Executive Fitch sung the praises of Fort Worth Scout officials and told of the progress made in this region last year.

"Despite the hard times, we closed 1931 with a slight increase in Scout membership," he said. "There are now 46,000 men and boys engaged in Scout work in the Ninth Region, and 1950 troops.

"Worth Ranch is the most completely equipped camp for Scouts in the region. Much credit is due Mr. Roeser and Clyde Penry for this great achievement."

Fitch commented favorably on the work of Scout Executive A. J. Fulkerson and the "far-sightedness of Fort Worth citizens in extending their area council to eight counties."

The counties include Denton, Cook, Parker, Wise, Palo Pinto, Tarrant, Somervel and Montague.

A water-front school at Lake Worth is planned for Scouts in this region next spring, Fitch announced. Definite plans for the event may be worked out at the meeting here.

Dinner Slated Tonight.

The men responsible for scouting will be recognized at a dinner this evening in an address by Pote. The dinner will start at 6:15.

Harriss will discuss Scouting for All Boys, and Schuck will speak on Preserving Our Equilibrium.

Friday's luncheon program will be held in conjunction with the weekly Rotary Club meeting at The Texas. Rose will preside at the joint gathering and Schuck will speak on Our Duty to Youth.

M 1-19

DIRECTORS OF YWCA NAMED

Three New Leaders Chosen and Five Are Re-elected; Annual Banquet Is Held.

Election of three new directors of the Young Women's Christian Association and re-election of five others was announced at the annual Y. W. C. A. banquet at First Christian Church last night.

New directors are Mmes. Ed P. Williams, Lola Hoppe and Belle S. Brown. Re-elected directors are Mmes. C. E. Ashmore, John W. Bondurant, W. G. Clarkson, L. M. Hogsett and E. C. Lowdon. Ballots were cast by mail after nominations were made by a committee including Mmes. Brown, Edwin T. Phillips, Henry G. Bowden and Miss Gladys Milburn.

The annual banquet, held around long tables fitted to the shape of the Y. W. triangle, was featured by a ceremonial drill presented by Girl Reserves, a playlet, "Good Medicine," given by the "Y" dramatic club, and five three-minute answers to the question, "Why the Y. W. C. A.?" Miss Margaret Moody, president of the Interclub Council of Girl Reserves, led the white and blue clad younger girls in the ceremonial pledge to the American, Christian and Girl Reserve flags.

Three-minute talks, given respectively from club, health, unemployed, civic and professional viewpoints, were made by Misses Janet Straiton, Mary Barclay, and Veda May Pool; Charles G. Cotten, trade extension manager of the Chamber of Commerce, and Mrs. Hoppe.

In the play cast were P. M. Herndon Jr., Miss Waty B. Long and Mrs. Jacque Hampton. Mrs. Clyde Kraft directed. Setting and stage management were under the direction of Miss Lois Long and Howard Johns. David Ormesher led the 150 persons present in singing Y. M. C. A. and Y. W. C. A. songs.

Mrs. Ernest May, vice president, presided in the absence of Mrs. M. O. Andrews, president of the Y. W. C. A. Officers will be elected by the directors at 10 a. m. Thursday.

Star T 12-26-31

Instructor Dies

William Alva Combest, mathematics instructor of the Fort Worth public schools, whose funeral will be held today.

FUNERAL TODAY FOR COMBEST

The body of William Alva Combest, 49, mathematics instructor of the Fort Worth public schools, who died Thursday in an El Paso hospital, will be received here at 7 a. m. today. Funeral services will be held at 11 a. m. at the Harveson & Cole chapel. Rev. W. R. White, pastor of the Broadway Baptist Church, will officiate. Burial will be at Denton, with the Masonic Lodge there in charge of services at the grave.

Mr. Combest, former instructor in the De Zavala school, obtained a leave of absence at the beginning of the Fall term because of ill health. He went to El Paso to visit his brother, J. G. Combest, and was stricken fatally while there.

Connected with the school system here since 1923, Mr. Combest was considered an authority on mathematical instruction. In 1929 he copyrighted a set of charts for use in teaching mensuration or measuring. These he augmented with demonstration models in wood. The charts were adopted last year by the public schools here and at San Angelo, El Paso, Dallas, San Antonio, Wichita Falls and Beaumont.

He was the author of "How to Teach Percentage," a book for use in school instruction. He formerly taught in Bosque County and later at Denton.

Mr. Combest was a deacon in the Broadway Baptist Church. He was a member of the Fort Worth Odd Fellows Lodge, and a member of the Masonic Lodge and Woodmen of the World chapter at Denton.

Survivors are his wife; a daughter, Marguerite Helen Combest, Fort Worth; three sisters, Mrs. J. O. Taylor and Mrs. Zora Green, Del Rio, and Mrs. J. F. Stubbs, Denton, and two brothers, Ross Combest, Beaumont, and J. G. Combest, El Paso.

Active pallbearers will be A. B. Chambers, J. J. Walden, Ralph Squires, J. C. Halbert, Sid Agee and Trav Daniel. Honorary pallbearers will be deacons of the Broadway Baptist Church.

Church Cage Teams Play Three Games

The Men's C League of the church cage association is active tonight in three games at the Tabernacle Baptist gym.

Englewood Methodist meets Tabernacle Baptist at 7 o'clock. Baptist Temple vies with Magnolia Avenue Christian at 8 o'clock and Riverside Baptist clashes with Sycamore Heights Baptist at 9 o'clock.

...makes his time.

SIX TEAMS WILL COMPETE IN 'Y' VOLLEY BALL TOURNEY TODAY

The third annual invitation volley ball tournament of the Fort Worth Y. M. C. A. will open at 10 o'clock this morning when the Oak Cliff "Y" meets the national champions from San Antonio.

The Houston Y. M. C. A. withdrew from the tournament, leaving six teams: Dallas Athletic Club, Dallas Y. M. C. A., Oak Cliff Y. M. C. A., Waco, San Antonio and Fort Worth.

The officials selected for the tournament are: S. B. Adler, Ernest Jordan, referees; Tom High, scorer; Bryan Gregory, gateman; G. J. Post and W. O. Cole, registration.

The schedule will be as follows, with each team dropping out of the tournament after two defeats:

10 a. m.—Oak Cliff vs. San Antonio.

12 noon—Fort Worth vs. Dallas Y. M. C. A.

1 p. m.—Loser Oak Cliff-San Antonio game vs. Loser Fort Worth-Dallas game.

2:30 p. m.—Winner San Antonio-Oak Cliff game vs. Waco.

3:30 p. m.—Dallas A. C. vs. winner Dallas Y-Fort Worth game.

Other games will be played every hour until finals matches, which begin at 8:30 p. m.

M- 1-23-32
Sports
1-23-32

Sunday Services in Fort Worth Churches

Methodist.

Mulkey Memorial — St. Louis and Cannon. Rev. S. A. Ashburn, pastor. Sunday school at 9:45 a. m. Sermon at 11 a. m. and 7:30 p. m. Epworth League at 6:30 p. m.

Sylvania Heights—3300 North Frey. Rev. J. W. Sharbutt, pastor. Sunday school at 9:45 a. m. Sermon at 10:45 a. m. and 7:30 p. m.

Arlington Heights — Camp Bowie Boulevard at Thomas Place. Rev. R. J. LaPrade, pastor. Sunday school at 9:45 a. m. Morning worship at 11 a. m. Epworth Leagues at 6:30 p. m. Evening worship at 7:30 p. m.

Central—1527 Lipscomb Street. Rev. Charles O. Shugart, pastor. Sunday school at 9:40 a. m. Preaching service 10:50 a. m. and 7:30 p. m. Midweek prayer service Wednesday, 7:30 p. m.

Weatherford Street — Weatherford Street at Pecan. Rev. David Irwin, pastor. Sunday school at 9:45 a. m. Preaching service at 11 a. m. and 7:30 p. m. Young people's vesper service at 6:30 p. m. Prayer and song service Wednesday, 7:30 p. m.

Highland Park—Mississippi and Elmwood. Rev. O. O. Odom, pastor. Church school at 9:45 a. m. Preaching services at 11 a. m. and 7:30 p. m.

Handley—Rev. Walter H. Vanderpool, pastor. Sunday school at 9:45 a. m. Morning worship at 11 a. m. Epworth Leagues at 6:30 p. m. Evening worship 7:30 p. m. Church night service Wednesday, 7:30 p. m.

Hemphill Heights—Lipscomb at Shaw. Rev. Earl H. Lightfoot, pastor. Sunday school 9:45 a. m. Morning worship 11 a. m. Young people's services 6:30 p. m. Evening worship 7:30 p. m.

College Heights—4112 Avenue J. Rev. Fizer M. Noe, pastor. Sunday school 9:45 a. m. Preaching services 11 a. m. and 7:30 p. m. Epworth Leagues at 6:30 p. m.

Grapevine—Rev. Leslie W. Seymour, pastor. Preaching 11 a. m. and 7:30 p. m. Sunday school 10 a. m. Epworth League at 6:30 p. m.

Missouri Avenue — Missouri Avenue and East Annie Street. Rev. Frank L. Turner, pastor. Church school at 9:45 a. m. Morning worship at 11 a. m. Epworth Leagues at 6:30 p. m. Evening worship at 7:30 p. m. Midweek prayer service Wednesday, 7:30 p. m.

South Side—828 Boyce. Rev. Paxton Smith, pastor. Sunday school at 9:45 a. m. Morning worship 11 a. m. Leagues at 6:30 p. m. Evening worship 7:30 p. m.

Diamond Hill—3005 Oscar Street. Rev. R. E. Briggs, pastor. Sunday school 10 a. m. Morning worship 11 a. m. Evening worship 7:30 p. m.

Trinity—Twenty-fifth and Azle. Rev. T. E. Bowman, pastor. Preaching 10:50 a. m. and 7:30 p. m. Young people meet at 6:30 p. m. Prayer meeting and choir rehearsal Wednesday, 7:30 to 9:30 p. m.

Polytechnic — Avenue E and Annis Street. Rev. William H. Coleman, D. D., pastor. Sunday school at 9:30 a. m. Preaching services at 11 a. m. and 7:30 p. m. Mrs. Ellen Jane Lindsay, choir director.

First—Fifth and Florence Streets. Rev. J. W. Johnson, D. D., pastor. Sunday school at 9:30 a. m. Worship services at 11 a. m. and 7:30 p. m. Epworth Leagues at 6:30 p. m. Midweek prayer service Wednesday, 7:30 p. m.

Meadowbrook — 3900 block Meadowbrook Drive. Rev. George W. Davis, pastor. Sunday school at 9:40 a. m. Worship service at 10:50 a. m. and 7:30 p. m.

Brooklyn Heights—Corner Montague and Malvey. Rev. F. A. Ray, pastor. Sunday school 10 a. m. Preaching at 11 a. m. and 7:30 p. m. Epworth Leagues at 6:15. Prayer service Wednesday, 7:30 p. m.

Boulevard—Boulevard and Fifteenth Street, North. Rev. A. W. Hall, pastor. Sunday school at 9:30 a. m. Worship services at 10:50 a. m. and 7:30 p. m. Young people's meeting at 6:30. Midweek prayer service Wednesday, 7:30 p. m.

Glenwood — Vickery Boulevard and Cromwell Street. Rev. H. C. Smith, pastor. Sunday school 9:45 a. m. Worship service 11 a. m. and 7:30 p. m. Epworth Leagues at 6 p. m.

Forest Hill—Rev. C. C. Henson, pastor. Sunday school at 10 a. m. Preaching 11 a. m. and 7:30 p. m. second and fourth Sundays. Epworth League 6:30 p. m.

Englewood—Fitzhugh and Little. Rev. J. A. Walkup, pastor. Sunday school 9:45 a. m. Worship services 11 a. m. and 7:30 p. m. Epworth Leagues 6:30 p. m.

Arlington Heights—Camp Bowie and Kenley. Rev. M. U. Conditt, pastor. Sunday school at 9:45 a. m. Sermon at 11 a. m. "Remember Now the Creator." Christian Endeavor Society meeting at 6:30 p. m. Evening service at 7:30 p. m. "A Critic of the Church."

Hemphill Street—1701 Hemphill. Rev. E. B. King, pastor. Sunday school at 9:45 a. m. Sermon at 10:45 a. m. "Still Waiting for Santa Claus." Vesper service at 5:15 p. m. "Meditations From James." Christian Endeavor Societies at 6:45 p. m.

Handley—At Handley. Rev. Alva E. Miller, pastor. Sunday school at 9:45 a. m. Sermon at 11 a. m. "It Is the Spirit That Quickeneth; the Flesh Profiteth Nothing."

First Church—507 Taylor. Rev. James K. Thompson, pastor. Sunday school at 9:45 a. m. Sermon at 11 a. m. "We." Evening sermon at 5:30 p. m. "A Little Visit With a Great American." Christian Endeavor Societies meet at 6:30 p. m.

Broadway—Broadway and St. Louis. Rev. D. F. McConnell, pastor. Sunday school at 9:30 a. m. Sermon at 11 a. m. "World Citizens." Young People's vesper meeting at 6:30 p. m. Evening service at 7:30 p. m.

Christian.

Chestnut Avenue—Chestnut and West Twenty-fifth. Rev. John O'Keefe, pastor. Bible School at 9:45 a. m. Sermon at 11 a. m. by Rev. Roy L. Brown of Indianapolis, Ind. Evening service at 7:45 p. m. by Rev. W. C. Morro. "Shall We Believe That Jesus Will Return Soon?"

First Church—Sixth and Throckmorton. Rev. L. D. Anderson, pastor. Church School at 9:45 a. m. Communion and sermon at 10:50 a. m. "A Study in Subtraction." Christian Endeavor at 6:30 p. m. Evening service at 7:30 p. m. "A Duty God Commands of All Men Everywhere."

Magnolia Avenue—Magnolia at Alston. Rev. J. Leslie Finnell, pastor. Sunday school at 9:30 a. m. Sermon at 11 a. m., "Progress and Christianity." Christian Endeavor at 6:30 p. m. Evening sermon at 7:30 p. m., "King Saul."

Riverside—3300 East First. Rev. J. E. Pickering, pastor. Bible school at 9:45 a. m. Holy communion at 10:45 a. m. Sermon at 11 a. m., "An Answered Prayer." Senior Endeavor at 6:30 p. m. Evening sermon at 7:15 p. m., "The Light of the World Is Jesus."

Arlington Heights—Kenley and Camp Bowie. Rev. L. O. Leet, pastor. Sunday school at 9:45 a. m. Sermon at 11 a. m., "The Cup of Life." Christian Endeavor at 6:30 p. m. Evening sermon at 7:30 p. m., "Humanized Opportunity."

Spiritualist.

Texas True Association—2420 Lee. Rev. A. J. LeGuerrier, pastor. Services Sunday, Tuesday and Thursday at 8 p. m.

Fort Worth Church—311½ Main. Rev. C. L. Sharp, pastor. Lecture at 8 p. m. Sunday by Rev. Adella Reynolds of Tulsa, Okla. "Spiritualism of Today." Midweek message service Wednesday at 8 p. m.

Light of Truth—302½ Main. Rev. Lena Devoe, pastor. Service Sunday at 10 a. m., "Is There a Hell?" Evening service at 8 p. m. "Sealed Questions" Thursday at 8 p. m.

Lutheran.

St. Paul—May and Cannon Rev. W. C. Geisler, pastor. Sunday school at 9:30 a. m. Service at 10:30 a. m. "Healing First, Then Service." Evening sermon at 7:30 p. m. "The Bread of Life." No German service will be held.

Grace—Hemphill and Broadway. Rev. Amos T. Lundquist, pastor. Sunday school at 10 a. m. Sermon at 11 a. m. "The Samaritan Woman Brings Her Friends to Christ." Bible Study at 7:30 p. m. "Jesus' Prayer Life."

Evangelical.

St. John's—Pennsylvania and Fulton. Rev. C. Wolff, pastor. Bible school at 9:45 a. m. Two services at 11 a. m. German service by Rev. Mr. Wolff. "Ye Are My Friends, If Ye Do Whatsoever I Command You." English service by Otto Boldt, "Prepare to Meet Thy God."

Congregational.

First Church—Pennsylvania and College. Rev. S. T. McKinney, pastor. Sunday school at 9:45 a. m. Sermon at 11 a. m. "How the Good News Came to Corinth." Christian Endeavor at 6:30 p. m. Gospel service at 7:30 p. m. "Messages From Paul, Exhortations to Unity."

Catholic.

Holy Name—1007 East Terrell. Rev. L. G. O'Connor, pastor. Mass at 6, 8 and 10 a. m. Sermon at 10 a. m.

St. Patrick's—Eleventh and Throckmorton. Msgr. Robert M. Nolan, pastor. Low masses and sermon at 10 a. m.

St. John's—Elmo Street. Rev. Father E. Herring, pastor; Rev. Father Michael Gomez, assistant. Services at 8 a. m. and 1:30 p. m. each Sunday.

St. Mary's—Magnolia and Jennings. Rev. A. Schmitt, pastor; Rev. A. Bock, assistant pastor. Mass on Sunday at 6:30, 8, 10 and 11:30 a. m. Evening service on Sunday at 7:45. Mass on week days at 6:15, 7 and 8 a. m.

St. Rita's—Handley. Rev. Harry Felderhoff, pastor. Low mass and communion at 8:30 a. m.

Christian Science.

First Church—Fourth and Lamar. Sunday school at 9:30 a. m. and 11 a. m. Services at 11 a. m. and 8 p. m. Testimonial meeting at 8 p. m. Wednesday. Reading rooms, 510-11 First National Bank Building, open from 9 a. m. to 9 p. m.

Second Church — 1101 Pennsylvania. Sunday school at 9:40 a. m. Services at 11 a. m. Testimonial meeting Wednesday at 8 o'clock. Reading rooms open daily at the church from 10 a. m. to 4 p. m. except Sunday and holidays.

Society (Riverside)—3537 Race. Sunday school at 9:45 a. m. Services at 11 a. m. Testimonial meeting at 8 p. m. Wednesday. Reading room open daily at the church.

Baptist.

North Fort Worth—1519 Boulevard. Rev. C. E. Hereford, pastor. Bible school at 9:45 a. m. Sermon at 10:45 a. m., "Seek Ye the Lord," with an anthem by choir. Business meeting of B. T. S. at 3 p. m. Training services at 6:15 p. m. Evening sermon at 7:30 p. m., "God Is Dead."

First Church—Fourth and Throckmorton. Rev. J. Frank Norris, pastor. Rev. Mr. Norris will speak at 10 a. m. 11 a. m. and 7:30 p. m.

Allen Avenue—Allen and Mississippi. Rev. H. B. Hensley, pastor. Sunday school at 9:45 a. m. Sermon at 11 a. m. and 7:30 p. m. Training service at 6 p. m. Choir practice at 7 p. m. Church night Wednesday at 7:30 p. m.

Travis Avenue—Travis and Berry. Rev. C. E. Matthews, pastor. Sunday school at 9:30 a. m. Sermos at 10:45 a. m., "Let Not All the People Go Up." Vesper service over WBAP at 5:30 p. m. B. T. S. at 6:15 p. m. Evening sermon at 7:30 p. m., "The Place and Duty of Parents in the Home."

Sycamore Heights—Purington and Harwood. Rev. C. R. Bullock, pastor. Sunday school at 9:45 a. m. Sermon at 10:45 a. m. "Devotion Determines Deliverance." Evening service at 7:30 p. m. "A Wonderful Operation Performed by a Master Surgeon."

Rosen Heights—Twenty-sixth and Roosevelt. Rev. Jesse Garrett, pastor. Sunday school at 9:45 a. m. Sermon at 11 a. m. "Cast the Net on the Right Side of the Ship." Training service at 6:15 p. m. Evening service at 7:30 p. m. "Last, E'er You Know."

Hillside—1009 East Jefferson. Rev. T. Lynn Stewart, pastor. Bible school at 9:45 a. m. Sermon at 11 a. m. "The Pharisee and Publican." Evening service at 7:45 p. m. "In the Twinkling of an Eye." Prayer meetings at 7 p. m.

Presbyterian.

Rosen Heights—Dodge and West Twenty-sixth North. Rev. W. H. Bennett, pastor. Sunday school at 9:45 a. m. Sermon at 11 a. m., "The Threefold Ministry of Christ." Christian Endeavor at 6:30 p. m. Evening service at 7:30 p. m., "The Redeemed in Glory." Midweek prayer service Wednesday at 7:30 p. m.

Polytechnic — Avenue L and Little. Sunday school at 9:45 a. m. Sermon at 11 a. m. and 7:15 p. m. Christian Endeavor at 6:15 p. m.

Arlington Heights—Camp Bowie and Kenley. Rev. M. U. Conditt, pastor. Sunday school at 9:45 a. m. Sermon 11 a. m., "Remember Now Thy Creator." Christian Endeavor at 6:30 p. m. Evening service at 7:30 o'clock, "A Critic of the Church."

Fellowship of the Universal Design of Life.

Fort Worth Church—111 West Sixth. Service at 11 a. m. Sunday. "The Kingdom of Heaven." Library open from 2 to 4 p. m. on Monday and Thursday.

Church of Christ.

North Side—Fourteenth and North Houston. C. M. Stubblefield, minister. Bible school 10 a. m. Preaching with communion 11 a. m. and 7:30 p. m.

Central—Fourth and Calhoun. J. Paul Slayden, minister. Bible school 9:45 a. m. Preaching with communion 11 a. m. and 7 p. m. Evening Bible classes at 6:15 o'clock.

Polytechnic—Avenue I and Little. Harvery Scott, minister. Bible school 9:30 a. m. Preaching with communion 11 a. m. and 7 p. m. Young people's meeting at 6 p. m.

Rosen Heights—2506 Roosevelt. J. F. Morrow, minister. Bible school 10 a. m. Preaching with communion 11 a. m. and 7:30 p. m. Weekly young people's meeting Thursday, 8 p. m.

Diamond Hill—H. T. Kidwell, minister. Bible school 10 a. m. Preaching with communion 11 a. m. and 7:30 p. m. Weekly young people's meeting Thursday, 8 p. m.

South Side—College Avenue and Leuda. J. A. Dickey, minister. Bible school 9:45 a. m. Preaching with communion 10:45 a. m. and 7 p. m. Young people's meeting 6:15 p. m.

Summitt—Gordon and Devitt. Tom Murray, minister. Bible school 10 a. m. Preaching with communion 11 a. m. and 7:30 p. m. Young people's meeting at 6:30 p. m.

Riverside—2700 East Belknap. Noble McKillip, minister. Bible school 10 a. m. Preaching with communion 11 a. m. and 7:30 p. m. Young people's meeting Friday, 8 p. m.

Brooklyn Heights—Calmont and Montgomery. C. J. Robinson, minister. Bible school 10 a. m. Preaching with communion 11 a. m. and 7:30 p. m. Young people's meeting 6 p. m.

Glenwood—1634 Vickery. J. C. Cash, minister. Bible school 9:45 a. m. Preaching with communion 11 a. m. and 7:30 p. m. Young people's meeting 6:30 p. m.

Highland Park—Richmond and Mississippi. T. R. Boley, minister. Bible school 10 a. m. Preaching with communion 11 a. m. and 7:30 p. m. Young people's meeting 6:30 p. m. Ladies' Bible class Tuesday, 10 a. m. Midweek Bible study Wednesday, 8 p. m.

Hemphill Heights — Hemphill and Fogg. R. R. Rhodes, minister. Bible school 10 a. m. Preaching with communion 11 a. m. and 7:30 p. m.

Oaklawn—Stop Oaklawn. Rev. F. M. Hayes, minister. Bible study at 10 a. m. Sermon at 11 a. m. and 7:15 p. m. Young people's meeting at 6:45 p. m.

Assembly of God.

First Church — Jennings and Morphy. Rev. F. D. Davis, pastor. Sunday school at 9:45 a. m. Sermon at 11 a. m. and 7:45 p. m. Young people's service at 6:30 p. m. Weekday service Tuesday at 7:30 p. m. Bible study Thursday, 10 a. m.

Episcopal.

St. Andrew's—Tenth and Lamar. Rev. Halsey Werlein Jr., rector. Holy communion at 7:30 a. m. Church school and adult Bible class at 9:30 a. m. Morning prayer and sermon at 11 o'clock, "The Specialism of Success." Y. P. F. at 6:15 p. m. Evening sermon at 7:30 o'clock, "Is There Not a Cause?" Holy communion Monday and Friday at 10 a. m.

St. John's— College and Elizabeth Boulevard. Rev. Bertram E. Smith, rector. Holy communion at 7:30 a. m. Church School and Adult Bible Class at 9:30 a. m. Morning prayer and sermon at 11 a. m. Young People's Fellowship at 5:30 p. m. Evening sermon at 7:30 p. m.

Trinity—Lipscomb and Myrtle. Rev. C. G. Fox, rector. Holy Communion at 7:30 a. m. Church School and Adult Bible Class at 9:45 a. m. Morning sermon at 11 a. m. Young People's Fellowship at 5:30 p. m.

Unity.

First Church—505 Worth Building. Mrs. Elsie M. Carr, leader. Sunday school at 9:30 a. m. Sermon at 11 a. m., "Living Waters." Evening service at 7:45 p. m., "The Ark of the Covenant." Library open daily from 10 a. m. to 4 p. m.

Tarleton Wins 'Y' Boys' Decathlon

Robert Tarleton, 3627 Travis Avenue, was the winner of the annual indoor decathlon of the Pioneer class for boys under 15 years of age completed last night at the Y. M. C. A. gym. He won first honors over a field of 31 with 648 points in the 10 events.

Scott Murphy placed second with 626 points, with Billy Worrell, Billy Collins and Earl Allen following in the order named.

Others competing were: Linnel Murphy, Irad Collins, J. D. Belt Jr., Bobby Langdale, John Neesmith, Clyde Jones, O. Barnes, George Garrett, Robert Ralston, Robert Schaeffer, Billy Erman, George Jackson, Bennie and Louis Luskey, Bobby Larmer, Herbert Patterson, M. Pemberton, Robert McKinney, W. Douglas, Harry Fender, T. Roddey, A. Steele, Louis Schaeffer and Maurice Goudeau.

DALLAS Y TEAM WINS

DALLAS, Jan. 16.—The Dallas "Y" Aces, representative team of the local downtown Y. M. C. A., defeated the Fort Worth "Y" team here Saturday night, 24 to 14. In a curtain raiser, the Fort Worth junior team defeated Dallas, 25 to 17.

UNEMPLOYED WILL ORGANIZE AT YMCA

Jobless to Meet Once a Week To Train For Positions.

The YMCA will organize a Job Finders' Club Friday night.

Unemployed will meet once a week to improve themselves for positions.

C. P. Penrose, activities director, will be in charge.

'Y' WRESTLERS DEFEAT OAK CLIFF TEAM

The Fort Worth Y. M. C. A. wrestling team defeated the Oak Cliff team in a match Saturday afternoon at the Oak Cliff "Y." Charles McCash of Fort Worth defeated James Coffee, while Hyman Glickman, Glenn Rothelle and Julian Christian of Fort Worth all went to a 10-minute draw with their opponents. Ed Cushman, John Miller and R. S. Womack, Edwin Shaw of Fort Worth was referee.

A return meet soon will be held here.

1/24/32

BICENTENNIAL PLAN ADVANCED

Tentative Outline Made of Fort Worth Observance of Washington Birthday.

An outline of Fort Worth's 10-month observance of George Washington's bicentennial anniversary, showing the months alloted to organizations expected to participate, was announced yesterday by Mrs. O. W. Peterson, secretary of the committee on co-ordination.

The outline is tentative and does not yet include all of the groups and organizations expected to join in the celebration. It was announced after a meeting of the co-ordination committee, which includes Mrs. Peterson, William Odell, chairman; James R. O'Daniel, Mrs. J. J. Nunnally and Mrs. Charles Scheuber. The calendar as planned so far, follows:

February—Highlight, tree planting celebration, Feb. 19, on all school campuses, led by Camp Fire Girls, Boy Scouts, Park Department and Garden Club; joint banquet of Daughters of the American Revolution and other patriotic organizations; pulpit notice of the bicentennial Feb. 21.

March—Ethics of the flag month, with programs planned by Bothwell Kane and Blackstone Posts, American Legion, Daughters of the Republic of Texas, Reserve Officers Association, Spanish War Veterans, Colonial Dames.

April—Highlight, Garvin exhibit of early American museum pieces at Carnegie Public Library, brought here from Yale University by the Arts and Letters Club; other events sponsored by Parent-Teacher Associations, the Fort Worth Council of P.-T. A.'s, Inc., Daughters of Union Veterans, Grand Army of the Republic, Woman's Relief Corps.

May—Pageant in Texas Christian University Stadium, sponsored by all musical organizations of the city, T. C. U., Texas Woman's College, public schools and music festival committee.

June — Bicentennial month for negroes, with special program on June 19, sponsored by negro Y. M. C. A., James E. Guinn elementary school, Terrell High School and negro musical organizations.

July—Month of picnics, fireworks, Independence Day oratory, given to the City Council, Chamber of Commerce and Recreation Department.

August—Special programs sponsored by Masonic orders, United Confederate Veterans, Sons of Confederate Veterans and United Daughters of the Confederacy.

September—Labor Day celebration under direction of labor organizations and special Constitution Week, sponsored by committees from the Tarrant County Bar Association; other events sponsored by Rotary, Kiwanis and Lions Club.

October—Programs under direction of City Federation of Women's Clubs; Y. M. C. A., Y. W. C. A., Knights of Columbus, Daughters of America, Maccabees, Rebeccas.

November—Grand finale month, directed by General Bicentennial Commission, with churches, schools and musical organizations co-operating; highlight, Thanksgiving Day.

DR. WILMER ALLISON TO ADDRESS 'Y' GROUP

Dr. Wilmer Allison will speak Monday at 7 p. m. before the Young Men's Forum at the Y. M. C. A. His subject will be "Mental Hygiene." After the talk Dr. Allison will lead the group in an informal discussion of the subject.

The arrangements committee is composed of Mike Tellinger, John O. Ragan and Charles R. Condit. All young men are invited.

1/21/32

'Y' BASKETEERS WIN

The Y. M. C. A. basket ball team defeated Fort Worth National Bank, 45 to 19, last night at the "Y" gym. Garland and McGowan starred for the winners, with Graham and Carter shining for the losers.

1-24-32

National Volley Ball Champs Win Here

—Star-Telegram Photo

The San Antonio Y. M. C. A. volley ball team, national champions last year, who captured the state tournament at the Y here Saturday. Members of the team, left to right, are: John Roberts, E. L. Kirby, K. E. Torrance, Jimmy Wortham, L. S. Cooper and Joe Crawford. The team is one of the best ever produced in the Southwest and is again calculated to go high in the national race.

San Antonio Volley Ball Team Again Shows Power

The San Antonio Y. M. C. A. volley ball team, national champions last year, demonstrated their power here Saturday by winning the Fort Worth Y invitational tournament. The champions won four stiff battles to take the crown. The Waco team won second place honors.

San Antonio won its first game from the Oak Cliff team 15-11 and 15-3. In the second round it downed Waco 15-6 and 15-10. Fort Worth put up a hard battle in the third round, losing only after three games. The count was 9-15, 15-9 and 15-7. The last game was between San Antonio and Waco, which had fought its way back through the losers' bracket to the finals. San Antonio won in three games 15-11, 13-15 and 9-15. Waco beat Oak Cliff and Fort Worth in the losers' bracket to gain the finals.

Results of the other matches were: Fort Worth beat Dallas 16-14 and 15-11. Fort Worth beat the Dallas Athletic Club 9-15, 15-9, 15-7. In the first round of the losers' bracket Oak Cliff beat Dallas 17-15 and 15-9. Waco downed Dallas A. C. 15-11 and 15-9. Waco beat Fort Worth 15-12, 10-15 and 15-10.

Two all-star teams for the tournament were picked by the committee in charge. The first team was: Attack, Red Milander, Waco; Jimmy Wortham, San Antonio; Robert Cooper, San Antonio; Set up, John Roberts, San Antonio; Max Shippie, Fort Worth, and Earl Stinson, Waco. The second team: Attack, Lester Cooper, Fort Worth; Joe Killian, Fort Worth; Jim Tyson, Oak Cliff. Set up, Roy Barzak, Waco; Robert Cooksey, Dallas Athletic Club, and E. O. Gillam, Fort Worth.

42 YOUTHS GO TO CONFERENCE

Press 1-30

YMCA Boys in Wichita Falls For Meeting

Forty-two YMCA boys today were in Wichita Falls for the Older Boys Conference of North, Central and West Texas.

The boys represented 10 high school Hi-Y clubs. They were accompanied by C. G. Fairchild, boys work secretary of the YMCA.

The conference lasts thru Sunday.

The boys are:

Central: Bill Baird, C. L. Keen, Ed Summer, L. C. Young, Orvin Franklin, Kenneth Pier, Joe O'Connor and Jimmie Kincaid.

Poly: Ray Lotspeich, Kile Miser, Melvin Slagle, Norton McClelland, Thomas Chick, Eugene Schilder, Charles McClelland and Bernard Reeder.

North Side: Charles Braselton, Beverly Howell and Joe Jarvis.

Riverside: A. D. Holliday and Merril Rippy.

Daggett: W. L. Newsom and Leon Petty.

William James: Loy Roberts, Dwight Saunders, Neil Wilson and J. E. Wood.

North Side Junior: Ireland Bayless.

Stripling: Paul Wayne Bailey, Haby Seay, Archie Tanner, Henry Bundick.

Diamond Hill: Thomas Mace.

Prep Age Boys: W. A. Welsh Jr., Charles Staig and Perry Turner.

Church Cagers to Be Busy This Week

Several important games will be played in the cage loops of the Church Athletic Association this week. Monday night Arlington Heights Christians meet the Travis Avenue Baptist team in an important battle. South Side Community meets G. H. Connell Memorial, Riverside Baptist meets Magnolia Avenue Christian and Sycamore Heights Baptist plays Englewood Methodist in crucial battles. The schedule is:

Monday Night, Men's "A" at First Christian Gym. Referee, Connelly — First Methodist vs. Baptist Seminary, 7:30; Travis Avenue Baptist vs. Arlington Heights Christian, 8:30.

Tuesday night, Men's "C," Tabernacle Gym. Referee, Connelly—Tabernacle Baptist vs. Baptist Temple, 7; Magnolia Avenue Christian vs. Riverside Baptist, 8; Sycamore Heights Baptist vs. Englewood Methodist, 9. Men's "B" No. 2, Boulevard Methodist Gym. Referee, Riley —G. H. Connell Memorial Baptist vs. South Side Community, 7:30; Calvary Baptist vs. Boulevard Baptist, 8:30.

Wednesday Night, Intermediates at First Christian Gym. Referee, Kepner — First Presbyterian vs. First Christian, 7:30; Y. M. H. A. vs. Central Methodist, 8:30.

Thursday Night, Men's "C," Tabernacle Gym. Referee, Connelly — Tabernacle Baptist vs. Riverside Baptist, 7; Magnolia Avenue Christian vs. Sycamore Heights Baptist, 8; Englewood Methodist vs. Baptist Temple, 9.

Friday Night, Men's "B" No. 2, at First Baptist Gym. Referee, Connelly—Cavalry Baptist vs. Englewood Methodist, 7; G. H. Connell Memorial Baptist vs. Arlington Heights Methodist, 8. Men's "B" No. 1 — Hemphill Heights Methodist vs. First Baptist, 9 p. m.

Church Cage Loops Face Busy Week

1-24

Cage teams of the Church Athletic Association Leagues are due for a busy week. Games will be played every night with the exception of Saturday. Leaders have been established in almost every loop and they will play important games in the next few nights.

The week's schedule is:

Monday Night—Men's "A" at First Christian Gym. Referee, Connelly; First Christian vs. Travis Avenue Baptist, 7:30; Arlington Heights Christian vs. Baptist Seminary, 8:30.

Tuesday Night—Men's "C" at Tabernacle Baptist Gym. Englewood Methodist vs. Riverside Baptist, 7; Tabernacle Baptist vs. Magnolia Avenue Christian, 8; Baptist Temple vs. Sycamore Heights Baptist, 9. Men's "B" No. 2, at Boulevard Methodist Gym. G. H. Connell Memorial Baptist vs. Boulevard Baptist, 7; Calvary Baptist vs. South Side Community, 8; Arlington Heights Methodist vs. Englewood Methodist, 9.

Wednesday Night—Intermediate at First Christian Gym. Young Men's Hebrew Association vs. First Presbyterian, 7:30; First Christian vs. Central Methodist, 8:30.

Thursday Night—Men's "C" at Tabernacle Baptist Gym. Englewood Methodist vs. Tabernacle Baptist, 7; Baptist Temple vs. Magnolia Avenue Christian, 8; Riverside Baptist vs. Sycamore Heights Baptist, 9.

Friday Night—Men's "B" No. 1 at First Baptist Gym. Turner Memorial Baptists vs. First Baptist, 7:30; Hemphill Heights Methodist vs. (bye), practice game, 8:30.

1/17/32

SCOUT HEADS TO MEET HERE

Three of the National Staff Will Convene With 300 Council Representatives.

Three members of the national staff of the Boy Scouts of America will attend the regional committee meeting to be held at scout headquarters here Thursday and Friday, A. J. Fulkerson, local scout executive, announced Saturday.

The three are Arthur A. Schuck, director of the national divisions of operations; Harold F. Pote, director of personnel; and Stanley A. Harris, director of inter-racial activities, all of New York.

Some 300 other representatives of scout councils in Texas, Oklahoma and New Mexico will be present. Charles F. Roeser of Fort Worth, regional chairman, will preside. Fourteen exhibits depicting council work will be set up for the meeting under the direction of Fulkerson. Sessions will open at 10 o'clock Thursday and continue until noon Friday. City Manager George Fairtrace will deliver the address of welcome.

Schuck will address a joint meeting of the scout executives and the Rotary Club Friday. Harris will speak to the Traffic Club at its noon meeting Thursday.

Schuck is a specialist in national and local financial and organization problems of the Boy Scout movement. A native of Brooklyn, he engaged in institutional work for several years before he entered the scout movement in Newark, N. J., as scoutmaster in 1913. From serving as volunteer scoutmaster and deputy scout commissioner and member of the Newark Council, he went to Lancaster, Pa., to become executive. He subsequently was executive of Chester County, Pennsylvania, Regional Scout executive and specialist in finance with the National Council. He became director of operations, division which embraces field, camping, health and safety, Sea Scout, registration, inter-racial and rural services, in 1931.

Harris organized a Boy Scout troop and became its scoutmaster in Frankfort, Ky., in 1907 before scouting had been organized in America. His troop was formed under the Aegis of British Scout authority. When scouting was organized in the United States in 1910, he was commissioned scoutmaster under the National Council. He was later state boys' work secretary of the Y. M. C. A. for Kentucky, national field commissioner with headquarters at Richmond, Va., for the Boy Scouts, scout executive at Washington, national field executive for the South and Southwest, assistant field director and finally (since 1926) national director of inter-racial activities.

1-24

50 BOYS TO PARLEY

About 50 Fort Worth boys, members of Hi-Y clubs in the junior and senior high schools, will go to Wichita Falls for the North Central Older Boys Conference Jan. 29, 30 and 31. Claire G. Fairchild, boys' work secretary of the Fort Worth Y. M. C. A., and Ralph E. Squires, general secretary, will occompany the local delegation.

1-23-32

Win Doubles Handball Title

Lacy Boggess, left, and Claude Wilkerson, who teamed together this year to win the doubles championship of the annual Y. M. C. A. handball tournament. They swept through all opposition in easy style to take the title. They will represent the city in the State and other matches.

1-24

CHURCH CAGE SCORES

INTERMEDIATE LEAGUE.

Y. M. H. A. 31, First Presbyterian 4.

First Methodist 24, First Christian 22.

CENTRAL METHODIST BASKETEERS TRIUMPH

The Central Methodist cage team defeated the Y. M. C. A. junior team, 41-39, in a thrilling battle Saturday afternoon. Two overtime periods were required before a winner was decided. Coffey was high scorer with 18 points.

1-24

ERSKINE WILLIAMS TO TALK AT NEGRO Y. M. C. A.

W. Erskine Williams, attorney, will speak at the Negro Y. M. C. A. at 8 o'clock tonight on "A Changing Vocational Life and a Way to Meet It," S. H. Fowler, secretary, said last night.

Williams will be introduced by Rev. C. H. Johnson, pastor of the Morning Chapel, C. M. E. Church. Music will be furnished by the church choir. The program is sponsored by the Y. M. C. A. publicity committee, of which Milton Scott is chairman.

1/17/32

SUNDAY, JANUARY 17, 193

THRIFT WEEK TO BEGIN TODAY

Fort Worth Pastors to Join in Movement; Civic Clubs to Present Programs.

National Thrift Week will be observed throughout the Nation beginning today, with ministers calling attention to the moral value of exercising reasonable care in management of economic affairs.

Fort Worth pastors will join in this movement, which will be given further impetus each day as some special subject will receive attention. The Business and Professional Women's Club will have a thrift program at its luncheon Tuesday noon at The Texas. Other civic clubs are expected to devote some time on their programs this week to this topic.

The following subjects will be stressed this week as follows: Today, sharing with others; Monday, thrift; Tuesday, budget; Wednesday, wills; Thursday, life insurance; Friday, home ownership; Saturday, safe investments.

The Texas Congress of Parents and Teachers is among the 49 organizations taking part in this movement, which is designed to make people more financially independent. The movement is fostered by the National Council of the Y. M. C. A.

The week appropriately begins today because this is the birthday anniversary of Benjamin Franklin, whose discussions on thrift were one of the features of his writing. This is seen especially in his famous autobiography.

Mrs. Sidney Gilmore, Sonora, chairman of the thrift program of the parents and teachers in this State, urges co-operation in the national thrift plan, which includes household budgeting, children's allowances, school thrift banks, time budget and conservation of health, talents, materials and energy.

Advice was given Saturday by Adolph Lewisohn, New York, honorary chairman, as follows, quoting an Associated Press article:

"Earn your money honestly; don't speculate too much; always be prepared to pay your obligations; save so that you will be comfortable."

He goes on to explain that "comfort" is more than knowledge of a parcel of bank notes in a safety deposit box. It includes acquisition of "that which is fine—the arts, music, culture," and the giving to others.

What sort of a man would Lewisohn consider thrifty?

"Calvin Coolidge," he chuckles.

But the answer is no more facetious than the question is vague, for he says, "Every man according to his condition. No hard and fast rule will he set, but thrift, he believes, should be for purposes other than mere accumulation. Be cautious, but not too cautious," he advised.

match.

1-31-32

Y. M. C. A. CLASS PLANS GYMNASTIC MEET MAR. 3

A gymnastic meet will be held on March 3 by members of the Y. M. C. A. young men's class. Those entering will be: Francis Benton, Ed Claer, Robert Eiteman, R. L. Farmer Jr., E. L. Fuqua, Jack Fuqua, Clayton Garland, Frank Gilden, Edwin Huff, F. W. Hoelscher, Frank Houzoicke, Vernon Isbell, Lewis Kuban, John Sherwan, R. C. Stacks, Robert Tuberville, Leon White and W. F. Gallagher.

CULVER TO SPEAK

District Judge Culver will speak at the Negro Y. M. C. A this afternoon at 3 o'clock. W. A. Seymour will have charge of the program and James Elvis Guinn will introduce the speaker. Special music will be provided.

11/21/32

Mrs. Elmo White Is Hostess to Church Class

Mrs. Elmo White was hostess to the Alathean Class of Broadway Baptist Church Thursday afternoon at her home on Hemphill Street.

Mrs. W. H. Knight, who will leave in February to make her home in Atlanta, Ga., was presented with two silver compotes by the class. The Woman's Octet from Southwestern Baptist Theological Seminary sang and little Bobby Louise White gave a reading.

Those who attended were Mmes. J. M. Binford, H. C. Scott, A. B. Sammons, Minnie Ferguson, J. O. Thomas, J. C. Halbert, O. W. Davidson, J. W. Cordell, C. B. McLain, E. B. Ingram, W. T. Wilson, Eva Higgs of Amarillo, W. B. Walker, H. O. Gossett, C. A. McCarty, H. M. Walker, W. D. Wilson, J. B. Ferguson, C. E. Miller, M. C. Truesdale, C. J. Young, S. R. Rumsey, J. C. Griffith, F. L. Bass, H. R. Elbert, H. C. Berveny, Mary Harris, H. S. Garrett, R. E. L. Henry, Ben C. Ackerman, W. L. Huntsman, Joe Baer, R. E. Squires, R. R. Bartwick, E. B. Vaughan, H. G. Hentz, E. D. Brockett, C. E. Puryear, Annie Caradine of Memphis, Tenn., C. B. Curtis, W. H. King, H. Y. Swift, P. J. Mullin, W. D. O'Daniel of Atlanta, Ga., Irl Sandidge, D. E. Bolton, D. B. Walker, I. E. Reynolds, W. E. Moore, Tillman Bibb, Vivian Smith, A. G. Poindexter, Vina Hudson, James Harrison, Sidney M. Harrison, T. M. Jeter, Emmett Moore, Walter Shedd, W. A. Fitts, Ben Scott, Mary Lee Lucas, M. D. Shedd, Evelyn Williams, Carl Bennett, Mary Smith, Catherine Turbeville, I. F. Walsh, Maurine Hodges Reeder, Edwin McNeely, Maurice Conner and H. B. Hodges.

2-7-27

Church Basket Ball

BLVD. BAPT.	fg.	ft.	tp.	CONNELL BAPT.	fg.	ft.	tp.
Hill, f	2	0	4	Rogers, f	11	1	23
Jones, f	3	1	7	Smith, f	0	0	0
Farmer, c	5	1	11	Krause, c	2	0	4
Rousey, g	7	5	19	Wilson, g	3	2	8
Boyd, g	0	0	0	Everett, g	1	0	2
Reaves, g	0	0	0				
Markwich, g	1	0	2				
Totals	18	7	43	Totals	17	3	37

ARL. HTS. METH.	fg.	ft.	tp.	ENGLEWOOD ME.	fg.	ft.	tp.
O. Paty, f	3	1	7	Walkup, f	5	2	12
Van Orden, f	0	0	0	Kimble, f	1	1	3
Stitt, c	6	1	13	Holcomb, c	1	0	2
Herring, g	0	0	0	Glazener, g	0	0	0
Brown, g	0	1	1	Ketchum, g	0	2	2
E. Paty, f	0	0	0	Stephens, c	0	0	0
Reams, g	1	1	3				
Totals	10	4	24	Totals	7	5	19

CALVARY BAPT.	fg.	ft.	tp.	SO. SIDE COM.	fg.	ft.	tp.
Walker, f	0	0	0	Lawyer, f	4	0	8
Minick, f	3	1	7	Kee, f	1	2	4
Minshew, c	1	0	2	Marks, c	5	0	10
Spaulding, g	1	0	2	Cone, g	0	1	1
Mayfield, g	1	3	5	Kilgore, g	3	0	6
Gould, f	1	1	3	Walz, g	0	0	0
				Graham, g	0	0	0
Totals	7	3	19	Totals	13	3	29

MEN'S "C."

BAPTIST TEMPLE	Fg.	Ft.	Tp.	SYCAMORE BAPT.	Fg.	Ft.	Tp.
Pate, f	1	3	5	Malais, f	3	0	6
Penny, f	4	0	8	A. Smith, f	0	0	0
Hall, c	5	1	11	W. Burgss, c	10	1	21
Steinmetz, g	0	2	2	Giggling, c	0	0	0
Bramlett, g	0	0	0	E. Burgess, g	2	0	4
				Matthews, g	0	0	0
				Haw, g	0	0	0
				McCoy, f	0	0	0
Total	10	6	26	Total	15	1	31

MAG. AVE. CHRIS.	Fg.	Ft.	Tp.	TABERNACLE BAP	Fg.	Ft.	Tp.
Willis, f	7	1	15	Dinkins, f	1	1	3
Hoezel, f	3	0	6	Bateman, f	0	1	1
Remingtn, c	1	1	3	Renegar, f	3	4	10
Sweeney, c	0	0	0	Couch, c	1	2	4
Cox, g	1	0	2	Bjork, c	1	0	2
Barnes, g	1	1	3	Walters, g	0	0	0
Clark, g	1	0	2	Whitley, g	1	3	5
				Rollins, g	0	1	1
				Cowan, g	0	0	0
Totals	14	3	31	Totals	7	12	26

RIVERSIDE BAP.	Fg.	Ft.	Tp.	ENGLEWOOD MET.	Fg.	Ft.	Tp.
Franklin, f	1	0	2	Hardagree, f	3	1	7
Jones, f	10	2	22	Holcomb, f	1	4	6
Roberson, f	0	0	0	Banks, c	0	0	0
Portwood, c	5	0	10	Stevenson, g	1	2	4
C. Counts, g, c	3	1	7	Maxwell, g	0	0	0
M. Counts, g	0	0	0	Taylor, g	0	0	0
Redmond, g	0	0	0				
Total	19	3	41	Total	5	7	17

Referee, Connelley.

1-27-27

WICHITA FALLS TO BE HI-Y HOST

Special to The Star-Telegram.

WICHITA FALLS, Jan. 25.—More than 500 young men are coming to Wichita Falls Friday. Representing the youth of Texas, they will be delegates to the annual bidistrict Older Boys' Conference, to be held here under the auspices of the Wichita Falls Hi-Y Clubs Jan. 29-31. They will represent North and Central Texas.

The conference will be composed of any and all boys 14 years of age or older who desire to secure the best possible training in problems of youth.

Many of the leading towns and cities of Texas are sending delegations. They are coming from Austin, Waco, Marlin, Temple, Corsicana, Waxahachie, Dallas, Sherman, Denison, Gainesville, Greenville, Fort Worth, Breckenridge, Cisco, Abilene, Sweetwater, Big Spring, Lubbock, Plainview, Floydada, Hereford, Canyon, Amarillo, Dalhart, Pampa, Clarendon, Memphis, Childress, Quanah, Vernon, Electra, Graham and Paris.

The conference will begin at 3 o'clock Friday afternoon after registration, presentation of credentials and assignment to homes Friday morning. J. N. Sherrill and H. W. Carter, Denver, will be in charge of housing. Thomas F. Richardson, Wichita Falls, Hi-Y sponsor, will head the welcome committee.

Grover C. Good, Dallas, state boys' work secretary of the Y. M. C. A., will be in charge of assignment to discussion groups.

Levi Reynolds, Dalhart, is president of the conference. Featured speakers will be J. H. Henry, state executive Y. M. C. A. secretary, Dallas; C. G. Fairchild, boys' work secretary, Fort Worth; Herschel Gibson, Texas Christian University; J. W. Hankins, Childress; Hugh England, Plainview; Hugh Ryan, Amarillo; Roy Baker, Denison; Max M. Morrison, Tulsa; Charles M. Cole, Dallas; Dr. P. W. Horn, president of Texas Technological College, Lubbock; Judge Hal Lattimore, Fort Worth, and Harry Hines, Wichita Falls.

Pub 1-29

CHEST REQUIRES EXTRA $2,000

Demand for emergency relief during the month closing boosted Community Chest disbursements $2,000 over January, 1930, Dr. Henry G. Bowden, executive director, announced today. Total payments for this month totaled $18,823.12.

Of the 23 agencies receiving payments from the Chest fund, the YMCA headed the list with $2,134.87. American Red Cross came next with $2,074.07 and the Salvation Army ranked third with $1,563.25.

Chest activities operate thru advances on a revolving fund, Dr. Bowden explained. Books for January disbursements were closed Dec. 31.

The annual report will be completed early in February, Dr. Bowden announced. He has called a meeting of the executive committee at 2 p. m. Monday.

Other agencies received payments during January as follows: Berachah Home, $500; Boy Scouts, $1,309.58; Camp Fire Girls, $356.25; Catholic Charities, $1,224.34; Council of Negro Charities, $250; Fort Worth Children's Hospital, $615.99; Girls Service League-Lassiter Lodge, $498; Girls Service League-Worth Cottage, $551.83.

Jewish Charities, $700; Mexican Presbyterian Mission, $133.33; Negro YMCA, $176.54; Panther Boys Club, $1,086.79; Lena Pope Home, $1,017.83; Texas Children's Home & Aid Society, $800; Travelers Aid Society, $484.08; Volunteers of America $688.45; Wesley Community House, $210.24; YWCA, $1,172.70; Robert E. Lee Camp, $25; Forth Worth Tuberculosis Society, $925.75 and Agencies Emergency Relief $354.23.

BANK QUINTET LOSES TO Y. M. C. A., 53 TO 25

The senior Y. M. C. A. quintet defeated the First National Bank cagers last night, 55 to 25, at the "Y." Woodroe Keaton and Clayton Garland were high scorers for the "Y" and Steegal tallied most for the bank.

The "Y" team will represent the northwest district of Texas in the state championships to be held in Fort Worth Feb. 27.

2/10 M

2/21/32

NEGROES TO PLANT TREE

The negro branch of the Y. M. C. A. will plant and dedicate a cherry tree on its grounds, 603 Jones Street, this afternoon at 3 o'clock, in observance of the Washington bicentennial.

The program will include talks by W. Erskine Williams, chairman of the bicentennial observance here, and William P. McLean Jr., attorney. There will be music.

JOB HUNTERS' CLUB ORGANIZED AT YMCA

E 2-20

Officers Are Elected at Initial Session at YMCA.

Fifty-two recruits of the army of the unemployed last night, organized and elected officers of the Job Hunters' Club at the YMCA. The club is sponsored by the unemployment committee of the YMCA, headed by Gilbert Wilson.

The officers are: John Maynard, president; J. K. Holloway, first vice-president; Charles J. Sutton, second vice-president; Carl Snapp, secretary, and G. R. Sweet, sergeant-at-arms.

2/20

'Y' VOLLEY BALL TEAM IN DALLAS TOURNEY

M

The volley ball team of the Fort Worth Y. M. C. A. will be a contestant in the annual tournament of the Dallas Athletic Club today. Teams from Waco, Shreveport, Oak Cliff and Dallas will compete against the Fort Worthians.

Fort Worth will be represented by E. O. Gillam, Max Shippee, Herschel Stine, G. J. Post, J. G. Swinney, Ben Wofford, Frank Kaiser, Jere Prather, Lester Cooper and Joe Killian.

2/18/32

Pub

LENA POPE HOME IS GIVEN $200 MONTHLY

Will Be Used to Help Take Care of County Children

Lena Pope Home, 4801 Camp Bowie Boulevard, today was allowed $200 monthly for the remainder of the year by County Commissioners' Court.

The appropriation was made to care for 48 children in the home. An investigation showed they were county cases. With a capacity for 110 children, there are now 102 being taken care of, Mrs. Pope told the court.

start at 1:10 p. m.

PARTY AT Y COTTAGE

A "fireside" party for the Y. M. C. A. Pioneer Class youngsters was held Friday night at the Y. cottage at Lake Worth. Those attending were Robert Langdale, "Skippy" Chapple, R. L. Marshall, Jack Woolsey, Billy W. Erman, Billy Worrel, Barney Holland Jr. and Henry Dickson. The host was Barney R. Holland.

2/21/32

bold.

4/24

Y CAGERS PLAY

San Antonio YMCA junior cagers play local Y juniors here Friday night for the Central Texas championship at 7:30 o'clock at the Y gym.

YMCA PLANNING 40 PER CENT INCREASE

Two Membership Campaigns to Be Held in 1932.

A goal of a 40 per cent membership increase has been set by the YMCA membership committee for 1932.

The goal was announced following a meeting yesterday of the committee to outline the year's activities.

The committee voted to hold a membership campaign in May for boys, following a Learn-to-Swim campaign, and a major campaign in the fall for both boys and men.

Committeemen at the meeting were Charles Thompson, chairman, S. H. Bever, Cecil Rotsch, Paul Hamilton, Gilbert Wilson, Charles Hilliard, G. D. Eldridge Jr., Harold Meierding, Glen Rothell, Andy F. Price, Harold Nowlin, Clark Richardson and C. P. Penrose, membership secretary.

2-18

ROTARIANS TO OBSERVE THREE ANNIVERSARIES

Three anniversaries will be observed by the Rotary Club Friday at noon at The Texas. The program will celebrate the founding of Rotary, the anniversary of the Fort Worth club and the bicentennial anniversary of George Washington.

The first Rotary Club was organized on Feb. 23, 1905, by Paul P. Harris, Chicago attorney, and the Fort Worth club was founded 19 years ago. Harry L. Deming will speak on "Rotary," Ralph E. Squires will deliver a tribute to George Washington and Dr. H. M. Walker, the only active charter member of the local club, will review the early history of the club.

In the 27 years of its history, Rotary has spread to 70 countries. There now are 3,482 clubs with approximately 157,000 members. Harris, the founder, still is living.

Pure 2/16

YMCA Cage Quint Trims Church Crew

YMCA Pioneers trimmed First Christian, 10 to 4, last night at the Y gym. Sears was high point man with eight points.

Wednesday night, the Y plays Panther Boys at 7:30 o'clock at the Panther Boys' gym.

RESERVE OFFICER AND TEACHER DEBATE ARMS

W. J. Hammond, associate professor of history at Texas Christian University, and Dr. W. J. Danforth, representing the Fort Worth Chapter of the Reserve Officers Association, took opposed views on disarmament at a Y. M. C. A. open forum Monday night.

Hammond advocated reduction of arms to the minimum requirement for police protection and declared overarmament is a cause of war.

Dr. Danforth asserted that preparedness is the greatest assurance against being attacked.

ROSENWALD MEMORIAL WILL BE HELD TONIGHT

A memorial service for Julius Rosenwald, late Chicago philanthropist, will be held at the Negro Y. M. C. A., Fifth and Jones Streets, at 8 o'clock tonight.

Rabbi Harry Merfeld will speak. He will be introduced by Dr. H. G. Bowden, executive secretary of the Community Chest.

The St. Andrew's Methodist Church choir and quartet and the St. Cecelia Choral Club will sing.

TWO Y. M. C. A. TEAMS PLAY IN DALLAS TODAY

The Fort Worth Y. M. C. A. has both its volley ball and handball teams in Dallas today.

The volley ball team is engaging in a tournament at the Athletic Club with Waco, Shreveport, Oak Cliff and Dallas.

Handball matches are at the Dallas Y. M. C. A. with players of that institution.

2/22/31

Wichita Falls
A DAILY TIMES 1/30/32

Older Boys' Conference Opening Sessions Draw 500 Representatives Of Northwest and Central Texas

Approximately 500 young men from 50 Central and Northwest Texas cities opened the annual bidistrict Older Boys' conference here Friday.

With delegates continuing to register Saturday morning, attendance was expected to increase to more than 550 delegates.

The first session of the conference opened at 3 p. m. All delegates were assembled in the First Methodist church, where Levi Reynolds, Dalhart, president, called the conference to order.

After an intermission from 5 p. m. to 7 p. m. the second session was called and the conference continued until 9 o'clock, when delegates were at liberty after affairs of the first day.

Preceding the opening of the conference, all delegates were required to register and were assigned to homes of Wichita Falls. Housed in homes of Wichitans, many delegates were able to attend where otherwise they may have not, due to added expense.

J. N. Sherrill and W. H. Carter, Wichita Falls business men, were in charge of assignments of delegates to homes. Entertainment from 10 a. m. to 3 p. m., registration hours, was provided by a committee of welcome, headed by Thomas F. Richardson.

Conference delegates are representatives of Hi-Y clubs and churches of towns in the double district which extends south to Austin, east to Greenville, north to the Oklahoma line, and west to include all of the Panhandle and South Plains. Towns with delegates here include Austin, Waco, Marlin, Temple, Corsicana, Waxahachie, Dallas, Sherman, Denison, Gainesville, Fort Worth, Greenville, Breckenridge, Cisco, Abilene, Sweetwater, Big Spring, Lubbock, Plainview, Floydada, Hereford, Canyon, Amarillo, Dalhart, Pampa, Clarendon, Memphis, Childress, Quanah, Vernon, Electra, Graham, Paris and Wichita Falls.

Important Features

Among the most important features of the first day were two "discussion group" meetings, one held after each session.

These discussions were primarily to give boys the opportunity of talking among themselves the aims and ideals of the convention they are attending. The aim, as selected in advance of the conference by the boys themselves, is to answer the convention theme: "What Do God and Christ Expect of an Older Boy?"

Lead by some 30 adult Y. M. C. A. and church workers in the group discussions, the youthful delegates delved into this subject with free discussion of the activities, ambitions and aims of boys their age. Groups were small to give each and every delegate the opportunity to express his own opinions at length on the subject at hand. Each group consisted of about 20 boys.

Following the opening of the conference by the bidistrict president, Dr. S. S. McKenney, pastor of the First Methodist church, made the opening prayer.

Joe Witherspoon, Wichita Falls leader in Hi-Y work, delivered the address of welcome, to which Nelson McElroy of Waco responded.

R. E. Shepherd, Wichita Falls, selected several weeks prior to the convention as song leader, led in songs at both Friday sessions.

Seven addresses were delivered in the two Friday sessions, five during the afternoon, two at the evening session.

Five of the talks were by delegates to the conference. They were Hugh England, Plainview; J. W. Hankins, Childress; Charles Whittington, Amarillo; Beverly Howell, Fort Worth; and Roy Baker, Denison.

Fort Worth Speakers

The remaining two addresses were by adults interested in the progress of the convention. They were C. G. Fairchild and Herschel Gipson, both of Fort Worth.

All seven speakers adhered closely to the convention theme, although the adult speakers diverged slightly to parallel subjects. Mr. Fairchild inserted into his address the importance of attending summer Y. M. C. A. camp as a means of obtaining valuable training in Hi-Y and church work. Mr. Gipson talked on the knowledge, satisfaction and value obtained from reading books.

Dr. O. L. Powers, pastor of the First Baptist church here, opened the second, or Friday evening session with prayer.

Grover C. Good, Dallas, state boys' work secretary of the Y. M. C. A., was in general charge of all group conferences held after each session.

only 20 days. 1-30-32

HENRY'S TALK THRILLS DELEGATES TO OLDER BOYS CONFERENCE HERE

Speaking of the World's Brotherhood conference held at Toronto, Canada, and Cleveland, Ohio, last summer, J. H. Henry, executive secretary of the state Y. M. C. A. thrilled the delegates at the Saturday morning session of the bidistrict older boys' conference, now meeting in Wichita Falls.

Because of Mr. Henry's address, it is considered likely that the theme of the 1933 conference of older boys will deal with "World Brotherhood."

Dr. A. B. Cunningham, instructor at Texas Techonological college, also spoke briefly before the early morning session, which was opened at 8:30 o'clock with prayer by Dr. George P. Horst, pastor of the First Presbyterian church. R. E. Shepherd, accompanied by Mrs. Shepherd, led the morning's singsong.

In the second division of the morning session, Judge Hal Lattimore of Fort Worth spoke on "What God Expects of the Older Boy as to Government." Charles Max Cole and H. G. Spruce, both of Dallas, followed Judge Lattimore with brief talks concerning the world's conference.

Two discussion group periods were held during the morning.

Wichita Daily Times

FRIDAY, JANUARY 29, 1932

THE OLDER BOYS CONFERENCE

The upcoming generation, we are told variously and often, is going to the demnition bow-wows at a fast clip. There is nothing new about it. Each succeeding generation of middle-aged folk has had the same idea about the youth it is raising. It was so in biblical times, it is so today and probably it always will be so, that the elder folk feel that the younger ones are a wicked and perverse lot. Today, we read something about a boy bandit, or we hear something about the prevalence of flasks at a young people's dance, and we shake our heads sorrowfully, and say that such things didn't happen in our youth, and what's the world a-coming to?

It is human nature to over-emphasize others' failings. One who looks for signs of decay is pretty apt to find them. One who looks for evidence that boys of high school age are irreverent, shiftless and intemperate can, without going very far, find boys to whom the adjectives may be accurately applied. It is easy to persuade one's self that the great majority of teen-age boys are like that and that there is no health in them. It is not so easy to find contradicting evidence, and human nature being what it is, we do not bestir ourselves to look for it.

Those who will take the trouble to make contacts with boys of high school age, and who will observe them intimately instead of casually, will presently find that the idea about them needs revision. They will find, it is true, a few boys who know too much about corn whisky, boys whose attitude toward the other sex is unwholesome, boys with distorted notions about citizenship and church and the life ahead of them. But they will find surprisingly few of these, after all. And they will discover so much that is fine and wholesome among the general run of boys that presently they are ignoring the less happy discoveries they have made. There is abundant evidence, if one will take the pains to find it, that this generation of boys, taken as a whole, has both character and vision to an extent that bodes well for the future.

Just now, Wichita Falls is host to an organization of boys of high school age, the Older Boys conference. They are much the same sort of boys that one encounters at a high school football game. They are a representative lot. They come from all sorts of homes and environments. If there are no flask-toters or drug store sheiks among them, because the organization doesn't appeal to that sort, the fact remains that these boys are the daily associates of the other kind in studies and school activities. What is the purpose of their organization? Broadly stated, it is to supplement the schools' training for citizenship by developing the right attitudes. It is not, in the generally accepted sense, a religious organization. Its appeal is to the boy's innate sense of right values. That is religion, of course, but it differs from the accepted definition of religion. And probably it touches some chords that Sunday school teacher and pastor could not touch.

There are some hundreds of the boys here. They are representing a good many thousand other boys of their age in high schools throughout Texas. The next time you feel pessimistic about today's boys, and are tempted to draw comparisons with the conditions of your own boyhood, try to recall if any such force as the Older Boys conference was at work in your youth, or even if there prevailed a spirit that would have made such an organization possible. It may alter your ideas.

Wichita Falls rejoices at the opportunity to be host to these youths. It is a tremendously significant thing that boys today can partake of the kind of fellowship that this conference affords. It makes one hopeful to know that boys are thus preparing themselves for the challenges that their day as citizens will offer.

second and third days of the conference. Among these are Dr. A. B. Cunningham of Texas Technological college; J. H. Henry, executive secretary of the state Y. M. C. A.; Judge Hal Latimore of Fort Worth, and Max Morrison of Tulsa, Okla.

The principal speaker at the chief session Saturday night at the Memorial auditorium will be Harry Hines, Wichita Falls, who will talk on "Utilizing Intangible Power."

Band Concert Tonight

Saturday afternoon will be taken up largely with matters of entertainment which include an automobile tour of the city, conducted by Frank B. Creighton, Wichita Falls Boy Scout executive, and a group of business men; and a Girl Reserves social later at the Junior college.

A band concert by Maskat Temple band, under the direction of Gerald Pond, will form a feature of the Saturday night session. A playlet, "Down to Earth," presented by Girl Reserves of Wichita Falls, also will be a major event of the Saturday evening session.

Conference officers for the next year will be elected at the Saturday afternoon session. These new officers will take office and preside during the final session of the convention Sunday morning. The conference is scheduled to close at 12:15 p. m. Sunday.

Leaders of the discussion groups will assemble at breakfast Sunday morning at 6:30 to make plans for continuance of group discussions after each session of the conference. These leaders include Grady Spruce, C. G. Fairchild, J. Floyd Smith, Windell McClellan, John Green, Pat Henry, Rev. F. A. Crutchfield, Thomas F. Richardson, J. L. Kimble, R. G. Cole, W. C. Davis, Euline Shaw, J. T. Fielder, L. H. Rhodes, Houston Crump, B. M. Hudson, Thurman Harris, Rev. J. D. Pinkston, Floyd M. Lisle, Frank B. Creighton, Irvine E. Jolly, L. A. Woolridge, Lee Hemphill, D. O. Fulton, Lieut. E. A. Muller, George Wheeler, Jack Boyd, H. W. Carter, L. C. Knoblock and J. H. Musick.

gates were able to attend where otherwise they may have not, due to added expense.

J. N. Sherrill and W. H. Carter, Wichita Falls business men, were in charge of assignments of delegates to homes. Entertainment from 10 a. m. to 3 p. m., registration hours, was provided by a committee of welcome, headed by Thomas F. Richardson.

Conference delegates are representatives of Hi-Y clubs and churches of towns in the double district which extends south to Austin, east to Greenville, north to the Oklahoma line, and west to include all of the Panhandle and South Plains. Towns with delegates here include Austin, Waco, Marlin, Temple, Corsicana, Waxahachie, Dallas, Sherman, Denison, Gainesville, Fort Worth, Greenville, Breckenridge, Cisco, Abilene, Sweetwater, Big Spring, Lubbock, Plainview, Floydada, Hereford, Canyon, Amarillo, Dalhart, Pampa, Clarendon, Memphis, Childress, Quanah, Vernon, Electra, Graham, Paris and Wichita Falls.

Among the most important features of the first day were two "discussion group" meetings, one held after each session.

These discussions were primarily to give boys the opportunity of talking among themselves the aims and ideals of the convention they are attending. The aim, as selected in advance of the conference by the boys themselves, is to answer the convention theme: "What Do God and Christ Expect of an Older Boy?"

Adults Lead

Lead by some 30 adult Y. M. C. A. and church workers in the group discussions, the youthful delegates delved into this subject with free discussion of the activities, ambitions and aims of boys their age. Groups were small to give each and every delegate the opportunity to express his own opinions at length on the subject at hand. Each group consisted of about 20 boys.

Following the opening of the conference by the bidistrict president, Dr. S. S. McKenney, pastor of the First Methodist church, made the opening prayer.

Joe Witherspoon, Wichita Falls leader in Hi-Y work, delivered the address of welcome, to which Nelson McElroy of Waco responded.

R. E. Shepherd, Wichita Falls, selected several weeks prior to the convention as song leader, led in songs at both Friday sessions.

He will continue to officiate in this capacity at each session during the conference.

Seven Addresses

Seven addresses were delivered in the two Friday sessions, five during the afternoon, two at the evening session.

Five of the talks were by delegates to the conference. They were Hugh England, Plainview; J. W. Hankins, Childress; Charles Whittington, Amarillo; Beverly Howell, Fort Worth; and Roy Baker, Denison.

The remaining two addresses were by adults interested in the progress of the convention. They were C. G. Fairchild and Herschel Gipson, both of Fort Worth.

All seven speakers adhered closely to the convention theme, although the adult speakers diverged slightly to parallel subjects. Mr. Fairchild inserted into his address the importance of attending summer Y. M. C. A. camp as a means of obtaining valuable training in Hi-Y and church work. Mr. Gipson talked on the knowledge, satisfaction and value obtained from reading books.

Dr. O. L. Powers, pastor of the First Baptist church here, opened the second, or Friday evening session with prayer.

Good in Charge

Grover C. Good, Dallas, state boys' work secretary of the Y. M. C. A., was in general charge of all group conferences held after each session.

Addresses by boys themselves will continue through sessions Saturday and Sunday. Several adult speakers of state-wide repute will address the several assemblages which will be called together in the

Y. M. C. A. DECATHLON WON BY BOB TARLETON

Bobby Tarlton was the winner of first place in the decathlon test by members of the Spring class of the Y. M. C. A. last week. He scored 648 points.

Scott Murphy was second with 626 points, Billy Worrell third with 539, Billy Collins fourth with 494 and Earl Allen fifth with 444.

2/13

WILL SPEAK AT 'Y'

Dr. W. J. Danforth and Prof. W. J. Hammond will speak on "Disarmament vs. Defense" tomorrow night at 7 o'clock at the Y. M. C. A. Mike Tellinger will be chairman. An open forum discussion will follow.

1-29-32

BOYS' CONFERENCE BEGINS HERE FRIDAY

(Continued From Page One)

bers, aided the deleates in finding their ways about the city.

Assignment of houses was made under the direction of J. N. Sherrill, chaiman of the local homes committee, aided by H. W. Carter of Denver.

According to reports from the registration committee, more than 175-Hi-Y clubs of the state are actively represented.

"What Does God or Christ Expect of the Older Boy?" is the theme of the entire conference. The question was suggested by the delegates. It will be carried throughout the series of meetings with each presented address pertaining to it.

Discussion Groups

Discussion groups, to begin at 4 o'clock Friday afternoon, are the outstanding features of the conference, and through them as a medium the delegates will receive information concerning the important queries of life that apply to their futures. Membership in the different groups will be determined by Mr. Good, who will assign a certain percentage of the members of each represented locallity to each group, of which there will be 25 or 30.

Attendance by college students was reported as noteworthy. Approximately 50 young men, representatives of 11 junior colleges, colleges and universities, have registered. They came from the Wichita Falls Junior college, Baylor university, Texas Christian university, Southern Methodist university, Texas university, Simmons university, Texas Technological college, Amarillo Junior college, Temple Junior college, Gainesville Junior college and Greenville Junior college.

Outstanding speakers at the conference will be Max M. Morrison, boys' work secretary, Tulsa, Okla., Y. M. C. A., the principal speaker; Harry Hines, Wichita Falls; Dean G. M. Gordon of Texas Technological; Judge Hal Lattimore, district judge at Fort Worth; J. H. Henry, state Y. M. C. A. executive secretary, of Dallas; Pat Henry Jr., of T. C. U. at Fort Worth; H. G. Spruce, boys' work secretary of the Dallas Y. M. C. A.; C. G. Fairchild, boys' work secretary of the Fort Worth Y. M. C. A.; Nelson McElry of Waco, Texas; Hugh England of Plainview, Texas; J. W. Hankins of Childress, Texas; Joe Witherspoon of Wichita Falls; Herschel Gipson of Fort Worth; Beverly Howell of Fort Worth; Roy Baker of Denison, Texas; Charles Whittington of Amarillo, Texas; and Charles Max Cole of Dallas, Texas.

James Lee is president of the Hi-Y club here and leads the 150 delegates from Wichita Falls.

Afternoon Session

Levi Reynolds is in charge of the afternoon session which will open with an invocation by Dr. S. S. McKenney, pastor of the First Methodist church. Joe Witherspoon Jr. will make the welcome address, while the response will be offered by Nelson McElroy. R. E. Shepherd, accompanied by Mrs. Shepherd, will lead the conference membership in a singsong, after which four short talks will be made. The talks are as follows: "Summer Camps," C. G. Fairchild; "Reading Material," Herschel Gipson; "Social Life," J. W. Hankins; and "Religious Life," Hugh England.

The afternoon session will be adjourned following meetings of the discussion groups.

The night session will begin at 7 o'clock at the church.

Second Session—7:00 p. m.

Assembly of all delegates, as at first session.

Opening Prayer—Rev. O. L. Powers, First Baptist church.

Singsong—Conference song leader.

Talk—Beverly Howell, Fort Worth, Texas.

Talk—Roy Baker, Denison, Texas.

Address—Max Morrison, Y. M. C. A., Tulsa, Okla.

Talk—Dean G. M. Gordon of Texas Technological college.

Announcements.

Discussion group meetings as at first session.

Saturday—8:30 a. m.

(At First Methodist Church Educational building).

Third Session

Assembly of all delegates as in other sessions.

Opening Prayer—Rev. Geo. P. Horst, First Presbyterian church.

Song Service—Conference song leader.

Talk—J. H. Henry, executive secretary, state Y. M. C. A.

Discussion group meetings as in other sessions.

11:00—Re-assembly of delegates.

Opening Prayer—Rev. H. T. Wood, First Christian church.

Talk—Chas. Max Cole, Dallas, Texas.

Talk, H. G. Spruce, Dallas, Texas.

Song.

Address—Judge Hal Latimore, Fort Worth, Texas.

12:10 p. m.—Conference photo.

1:40 p. m.—Election of conference officers, H. G. Spruce, presiding.

2:10 p. m.—Sight-seeing trip in charge of Frank B. Creighton, Boy Scout executive, and a committee of business men of Wichita Falls.

Girl Reserves, 4:30—Junior college cafeteria, Miss Juanita Kinsey, sponsor.

Graham Delegation

GRAHAM, Texas, Jan. 29.—Graham club of older boys was well represented at Wichita Falls Friday at the conference held there. J. J. Gallagher, A. A. Morrison and Howard Hamer arranged transportation for the boys. The delegation left the municipal auditorium at 10 a. m.

The following boys made the trip: Ralph Bowron, Guy Lewis, Thomas Givens, Frank Stegall, Gordon Scurlock, Clarence Jones, Kinneth Guinn, Norman Askew, Joe Caudill, Travis Graham, Harold Padgett, Graham Stewart, John Kemp, George Paull, Flint Gibbs, Wallace Rhodes, Carlton Rhodes, Norman McClusky, Frank Mathews, Bryant Tate, Lincoln Walker, Rufus Bryant, Bruce Long, Earl Morris, Donald Alford, Curtis Howard, James Sheehan, Jack Wheeler, Walter Colwell, G. T. Washburn, James Colwell, G. T. Washburn, Robert McCloud and Harry Hawthorn.

Gangster's Wife: How much would it cost me to divorce my husband?

Lawyer: About two hundred dollars.

SOOTHING MUSIC TO REPLACE PILLS

CHICAGO, Jan. 29. (AP)—The musical doctor is on his way.

Instead of writing prescriptions for medicine he will place copies of music in the hands of his patients and confidently look forward to a cure.

Such was the prediction of Dr. Alex S. Hershfield, former state alienist for Illinois, who said considerable progress already had been made toward a standardized "musical pharmacopeia."

He suggested:

For Grief—Chopin's Etudes, Beethoven's Pathetica, and some of Dvorak's cello works.

For Personal Depression—Wagner's Ride of the Valkyrie.

For Nervous Exhaustion—Grieg's songs.

Bidistrict Older Boy

MORE THAN 400 TEXAS YOUTHS REGISTERED DURING MORNING SESSIONS START AT 3 O'CLOCK

With more than 400 delegates registered at noon Friday, the annual Older Boys' conference of the Northwest and Central Texas districts was officially opened at 3 o'clock Friday afternoon.

All Friday sessions of the conference, sponsored in Wichita Falls by the Hi-Y club and the city churches, were held in the educational building of the First Methodist church.

The conference is the second of its kind entertained by this city during the last four years.

Levi Reynolds of Dalhart is president of the conference. He is also president of the Northwest Texas district, while Bill Middleton is president of the Central Texas district.

Registrations were unofficially begun Thursday afternoon, when conference workers and leaders arrived. The group, who will take part as discussion leaders and speakers, were guests at the home of John Boswell, manager of the Wichita Falls Chamber of Commerce, Thursday night.

Official registering began at 10 o'clock Friday morning under the supervision of Thomas F. Richardson, Hi-Y sponsor here, and Grover C. Good, state Y. M. C. A. boys' work secretary, who is in active charge of the conference.

The welcome committee which met the many delegates was composed of members of the Wichita Falls Hi-Y club, church leaders and conference heads. An information committee, formed by club mem-

(Turn to Page 3, Column 1)

STATE Y SECRETARY

J. H. HENRY

NO GOING BACK IN INCOME TAX BILL PROPOSED

House Committee Decides To Ban Retroactive Plan of Mellon

WILL FORCE TREASURY TO HEAVIER BORROWING

MERCURY FALLS 39 DEGREES IN 12 HOURS HERE

ing.

MINISTERS VOTE ON PRE-EASTER DRIVE

Banquet for Workers Will Be Held Before Campaign

Fort Worth ministers today voted to hold a pre-Easter evangelistic campaign, March 13, to 27, in a meeting at First Christian Church. Each denomination will conduct its own work.

A banquet for all workers will be held March 10 in the First Methodist Church banquet room. Four laymen, from Baptist, Methodist, Christian and Presbyterian churches, will be on the program. Bishop Sam R. Hay of the Methodist Episcopal Church, South, will be the main speaker.

The committee in charge of the campaign will be Rev. L. D. Anderson, chairman; Rev. W. R. White, Rev. J. W. Johnson and Rev. D. F. McConnell. R. E. Squires, General Ministers Association secretary, will be in charge of publicity.

Rev. S. H. Frazier, president of the association, presided at today's meeting.

MONDAY, FEBRUARY 8, 1932.

Officers and Direct

Guests of Honor Are Miss Harshbarger of the Civic Concert Service and Mr. John Alden Carpenter, Chicago Composer

An informal luncheon was held at the Fort Worth Club Monday, when officers and directors of the Fort Worth Civic Music Association entertained in honor of Miss Dema Harshbarger of Chicago, president of the National Bureau of the C. M. A., and Mr. John Alden Carpenter, Chicago composer. Mr. Carpenter is the guest of his daughter, Mrs. Patrick Hill, of Crestline Road.

Both honor guests made short talks, Miss Harshbarger giving an account of the work of the civic concert service.

Covers were laid for about 30 guests. Officers of the local association are W. K. Stripling, president; A. P. Barrett, Thomas S. Byrne, Amon G. Carter, John P. King, R. O. Dulaney, Leon Gross and Herman Gartner, vice presidents; R. E. Harding, treasurer, and Mrs. John F. Lyons, secretary.

Directors are Mmes. Helen Fouts Cahoon, Sam B. Cantey Jr., George M. Conner, Harold S. Gillette, C. A. Lilly and Edwin T. Phillips; Messrs. Harry K. Brown, Joe L. Horn, Sam S. Losh, Brooks Morris, W. J. Marsh, Charles L. Morgan, Edwin D. Minteers, James M. North Jr., Frank S. Naugle, Guy R. Pitner, Elmer Renfro, Van Zandt Smith, R. E. Squires, E. Clyde Whitlock and R. B. Young Jr.; Drs. R. F. Calkins and Albert Venting; Rabbi Harry A. Merfeld, Rev. Leslie Finnell and Msgr. Robert M. Nolan; Misses Florence Colston and Alva Lockhead.

20 NEW DIRECTORS OF CHEST SELECTED

$250 Presented Woman's Club for Distributing Directories

Twenty new directors of the Fort Worth Community Chest were appointed today by Chamber of Commerce board at its regular monthly meeting.

Chamber directors also voted to present a gift of $250 to the Woman's Club in appreciation for distributing the manufacturers' directory. It will go toward the club's building fund.

The new Chest directors are Max Bergman, H. C. Bruke Jr., A. G. Donovan, R. O. Dulaney, George D. Fairtrace, R. W. Fender, John W. Floore, W. A. Hanger, John P. King, E. A. Landreth, Dan A. Levy, Jewel P. Lightfoot, A. A. Lund, Edwin D. Minteer, W. Lee O'Daniel, Clyde Penry, Chas. F. Roeser, Walter B. Scott, A. L. Shuman and L. F. Swift Jr.

OAK CLIFF WRESTLERS BEAT FORT WORTH 'Y'

The Oak Cliff Y. M. C. A. wrestling team defeated the Fort Worth "Y" matmen at the Fort Worth Y. M. C. A. last night, winning four out of six matches.

Bill Hinds, Oak Cliff, 135 pounds, defeated Melvin Slagle; Austin Barborosa, 145 pounds, Oak Cliff, defeated Charles McCash; Ed Shaw, Fort Worth, won a decision from Huston Garvin; Leo Lewis, Oak Cliff, spilled Joe Pena; Julian Christian, Fort Worth, won a decision from Roy Womack and John Miller, Oak Cliff, won a decision from Glenn Rothell.

Church Loop Bills Three Tilts Tonite

The Mens' C League of the Church-YMCA basketball association is active tonight, playing three games at the Tabernacle Baptist gym.

Tabernacle Baptist meets Riverside Baptist at 7 bells, Magnolia Avenue Christian vies with Sycamore Heights Baptist at 8 o'clock, and Englewood Methodist hooks up with Baptist Temple at 9 o'clock.

CHEST TO MOVE TO CITY HALL ANNEX

12 Agencies May Be Concentrated in New Building

Removal of Community Chest headquarters and the Social Service Exchange from the CofC offices to the City Hall Annex, 10th and Taylor, awaited final approval today of the Chest executive committee.

Members of the committee were called to meet with Dr. Henry G. Bowden, Chest director, at 2 p. m. A report was to be presented by the committee.

At least 12 Chest agencies may be concentrated in the municipal building, according to tentative plans. Closer cooperation between Chest headquarters and agencies would result from the move, it was said.

Church Basket Ball

Men's B.

CALVERY BAPT.	fg.	ft.	tp.	Totals	9	3	21
				SOUTH SIDE COMMUNITY.	fg.	ft.	tp.
Gould,f	2	1	5	Lawyer,f	0	1	1
Minick,f	2	0	4	Kee,f	3	1	7
Minchew,c	5	1	11	Marks,c	5	0	10
paulding,g	0	1	1				
Mayfield,g	0	0	0	Kilgore,g	3	0	6
Totals	9	3	21	Totals	13	3	29

ENGLEWOOD.	fg.	ft.	tp.	BLVD. BAPT.	fg.	ft.	tp.
Kimble,f	1	0	2	Hill,f	5	3	13
Holcomb,f	2	1	5	Reaves,f	0	0	0
Ketchum,c	0	0	0	Farmer,c	9	1	19
Walkup,g	3	1	7	Rowsey,g	5	2	12
Stephens,g	0	0	0	Boring,g	0	0	0
				Makarwich,f	6	1	13
Totals	6	2	14	Totals	25	7	57

Men's B, No. 2.

ARL. HTS. M. E.	fg.	ft.	tp.	CONNELL BAPT.	fg.	ft.	tp.
Paty,f	1	0	2	Krause,f	0	0	0
Van Orden,f	4	2	10	McReynolds,f	1	1	3
Stitt,c	4	1	9	Rogers,c	5	4	14
Anthony,g	0	1	1	Wilson,g	1	0	2
Brown,g	2	0	4	Everett,g	1	0	2
				White,g	0	1	1
Totals	11	4	26	Totals	8	6	22

MAG. AVE. CHRIS.	fg.	ft.	tp.	ENGLEWOOD ME.	fg.	ft.	tp.
Remington,f	0	0	0	Holcomb,f	0	0	0
Isbell,f	3	2	8	Taylor,f	0	0	0
Hoelzel,c	2	0	4	Banks,c	1	0	2
Clark,g	0	0	0	Stevenson,g	0	1	1
Sweeney,g	0	0	0	Maxwell,g	0	0	0
Barnes,g	0	1	1	Hardagree,g	6	0	12
Totals	5	3	13	Totals	7	1	15

SYCAMORE HGTS. BAPTIST.	fg.	ft.	tp.	TABERNACLE BAPTIST.	fg.	ft.	tp.
Malais,f	6	1	13	Dinkins,f	2	0	4
W.Burges,f	11	0	22	Cowan,f	0	0	0
W.Burges,c	8	8	18	Couch,c	1	2	4
C.Smith,g	1	0	2	Whitley,g	0	0	0
Matthews,g	1	1	3	Renegar,g	1	0	2
Hall,g	2	1	5	Bjork,g	0	0	0
A.Smith,g	0	0	0				
McMay,g	0	0	0				
Giggling,g	0	0	0				
Totals	29	5	63	Totals	4	2	10

E 2/10/32

C. C. DIRECTORS ARE ANNOUNCED

E 2-8-32

Names of seven new directors, elected at the annual Chamber of Commerce banquet Saturday night from a list of 21, were announced by Ed L. Sorrels, chairman of the tellers committee, after the ballots were counted Monday morning.

They are: John B. Davis, R. K. Hanger, W. C. Stonestreet, H. D. Vinnedge, Ted Robinson, F. M. Fillingim and W. Lee O'Daniel. They wil serve three-year terms, and succeed A. P. Barrett, Max Bergman, A. J. Duncan, R. E. Harding, J. M. North Jr. and Walter B. Scott. Stonestreet, selected to fill an unexpired term last year, was re-elected.

Four hundred and twenty-two ballots were cast, 377 of which were valid. One was thrown out because it was signed by a nonmember, nine because they were no signed, 19 because more than seven directors were voted on, and 16 because they were cast by members delinquent in dues.

A directors' meeting probably will be called by R. O. Dulaney, president, this week, at which time his successor will be chosen. There is talk that Dulaney will be re-elected.

Other members of the tellers' committee, made up of representatives from the Continental, First Natianal and Fort Worth National Banks, are E. E. Bailey, U. S. McGee, B. P. McDonald, R. B. Binger, O. B. Craddock and L. C. Mersfelder

Local Y Wrestlers Lose to Oak Cliff

Press 2-3

YMCA wrestlers lost to Oak Cliff Y last night at the local Y gym.

Results, with local wrestlers first, were: Melvin Slagle lost to Bill Hinds, Charles McCash lost to Austin Barborosa, Ed Shaw won from Huston Garvin, Joe Pena lost to Leo Lewis, Julian Christian beat Roy Womack, and Glen Rothell lost to John Miller.

Church Fives Near Close of Races

2/7/32

With the second half races drawing to a close games in the church basket ball league this week will be of exceptional importance. In only the Men's A League, where Arlington Heights Christian has already cinched the full season championship, will the play be of no significance.

In the Men's B First Baptist and Hemphill Methodist are tied for first and Turner Memorial Baptist can still get a tie.

South Side Community is still undefeated in Men's B, No. 2, and Sycamore Heights Baptist is pacing Men's C League.

The A and C Leagues complete their schedules this week.

Schedule for the week:

Monday night, Men's A at First Christian gym. Referee Connelly: Arlington Heights Christian vs. First Methodist, 7:30; Travis Avenue Baptist vs. bye. Men's B No. 1, Turner Memorial Baptist vs. Hemphill Heights Methodist, 8:30.

Tuesday night, Men's B No. 2 at Boulevard Methodist gym: G. H. Connell Memorial Baptist vs. Arlington Heights Methodist, 7; South Side Community vs. Calvary Baptist, 8; Englewood Methodist vs. Boulevard Baptist, 9. Men's C at Tabernacle gym; Referee Connelly: Englewood Methodist vs. Magnolia Avenue Christians, 7:30; Tabernacle Baptist vs. Sycamore Heights Baptist, 8:30; Baptist Temple vs. bye.

Wednesday night, Intermediate, at First Christian gym; Referee Anthony: First Christian vs. Y. M. H. A., 7:30; First Presbyterian vs. Central Methodist, 8:30.

Thursday night, Men's C: Englewood Methodist vs. bye; Tabernacle Baptist vs. Magnolia Avenue Christians, 7:30; Baptist Temple vs. Sycamore Heights Baptist, 8:30, at Tabernacle gym.

Friday night Men's B at First Baptist gym; Referee Connelly: Arlington Heights Methodist vs. Boulevard Baptist, 7; South Side Community vs. Englewood Methodist, 8; Men's B No. 1, Turner Memorial Baptist vs. First Baptist.

Five Games Carded In Church Leagues

2-9

Five games will be played in two church leagues tonight. The Men's B-2 League and the Men's C loop are active.

G. H. Connell Baptist meets Arlington Heights Methodist at 7, South Side Community hooks up with Calvary Baptist at 8, and Englewood Methodist clash with Boulevard Baptist at 9 o'clock at the Boulevard Methodist gym in the B-2 League.

In the C League, Tabernacle Baptist vie with Sycamore Baptist at 8:30, while Englewood Methodist hooks up with Magnolia Christians in the opener at 7:30 o'clock at the Tabernacle Baptist gym.

Charity.

'Y' QUINT TRIUMPHS

The Y Triangles beat the Recreational Athletic Basket Ball Club last night, 29 to 20, at the "Y." Honors for high score of the visting team were divided between Hershel King, Carrol Moore and Mayfield.

Friday night the Triangles will play the Oak Cliff branch of the Dallas "Y" on the local court. The starting lineup will be Wilbur Young, Pug Keaton and Clifton Morgan, forwards; J. A. Barnett, center; Clayton Garland, Harry McGowen and Joe Herman, guards.

'Y' CAGERS BEATEN

The First Christian Pioneer cagers defeated the Y. M. C. A. Pioneer team, 13 to 11, yesterday afternoon at the First Christian gym. Billy Messersmith led the victors with 8 points.

'Y' CAGERS COP FRAY

The Y. M. C. A. Pioneer basket ball team defeated First Christian, 26 to 11, yesterday afternoon. Scott Murphy of the victors led the scorers with 13 points.

12 New Union Gospel Mission Directors

Twelve new directors of the Union Gospel Mission: left to right: upper, Orville Beall, A. E. Rankin, J. M. Spreckelmore, C. F. Oster, W. E. Justin and A. Morgan Duke. Lower: W. E. Alexander, Dr. A. H. Flickwir, W. A. Meacham, C. D. Ferguson, R. N. Dumble, and Robert Cooke Jr. (Rankin photo by Jernigan; Spreckelmore photo by Kerr).

2/21/32

LEGRAM—SUNDAY

Shoe Girls Win From Kansans

2/21/32

Walk-Over of the Girls' Major League scored a 39 to 21 victory over the Orpheum Cleaners of Wichita, Kan., Saturday night at Central High Gym. T. P. Coal and Oil of the Men's Major City defeated a picked team of Y. M. C. A. Church League players, 33 to 27 in a curtain raiser before the girls took the floor. The Orpheum team has been beaten but three times this year including the game of Saturday night.

Babe Haden led Walk-Over with 19 points while Newman was the best scorer for the visitors with nine. Haden was an All-American player last year, as was Mae Ceurvonst, pronounced Kervo, of the visitors, but of the two it was the local girl who showed more of that caliber Saturday. Walk-Over took the lead on the start but the visitors came back with a rush in the second period and went into the lead, 16 to 15, at the half.

Coach Bill Millican of the Shoe Girls sent Pepperpot Margaret Crane into the fray at the start of the third period and business began to pick up. She not only made 10 points, but passed superbly as well. The Walk-Over defense shone at all times, the guards intercepting many visitors' passes. L. Harrod of the Orpheums also did some excellent work on the defense.

WALK-OVER	fg.	ft.	tp.	ORPHEUM (Kan.)	fg.	ft.	tp.
Palmer,f	3	1	7	Ceurvonst,f	3	0	6
Miller,f	0	0	0	Newman,f	3	3	9
M'Dnald,f-g	0	0	0	Champlin,c	3	0	6
Crane,f	4	2	10	L. Harrod,g	0	0	0
Haden,c-f	9	1	19	Jackson,g	0	0	0
Neidholdt,c	1	1	3	Hawser,g	0	0	0
Hardin,g	0	0	0	B. Harrod,g	0	0	0
Booth,g	0	0	0				
Scott,g	0	0	0				
Smith,g	0	0	0				
Totals	17	5	39	Totals	9	3	21
T. P. COAL & OIL	fg.	ft.	tp.	Y. M. C. A.	fg.	ft.	tp.
G. Carter,f	5	1	11	Keeton,f	4	3	11
Purvis,f	0	2	2	Garland,f	2	0	4
Johnson,f	6	0	12	Rogers,c	4	2	10
Strickland,c	0	0	0	Bell,g	1	0	2
Taylor,c	1	0	2	Morgan,g	0	0	0
Perry,g	1	0	2	Moore,g	0	0	0
Scott,g	0	0	0	Leet,g	0	0	0
B. Carter,g	2	0	4				
Totals	15	3	33	Totals	11	5	27

Church Loops in Title Tilts This Week

Championships of the two Class B leagues in the Church Athletic Association's basket ball organization may be decided by games Monday night. They will be played in the First Baptist gym. The first will start at 7:30 o'clock and the other will follow immediately afterward.

The Travis Avenue Baptist will fight it out with First Baptist in the second game for the championship of B League No. 1, and the right to meet Arlington Heights Christian in an interleague series.

South Side Community meets Boulevard Baptist in the first game. If South Side wins it will give that team the second half title, but if Boulevard wins it will throw the second race into a tie and force a second game between the same two teams at the Y. M. C. A. on Tuesday night.

Following is the schedule of all Church League games this week:

Monday night at First Baptist Gym. Referee Connelly, Men's B No. 2: Boulevard Baptist vs. South Side Community, 7:30; Men's B No. 1, First Baptist vs. Travis Avenue Baptist, 8:30.

Tuesday night at the Y. M. C. A. (if necessary): Boulevard Baptist vs. South Side Community, 8:30.

Wednesday night at First Christian Gym, Intermediate League: Central Methodist vs. Y. M. H. A., 7:30; Men's B No. 2 (championship game); Arlington Heights Methodist vs. Winner of the South Side Community-Boulevard playoff, 8:30.

Thursday night at First Christian Gym: First Christian vs. Central Methodist should Methodist win over Y. M. H. A. (for second half honors), 8:15.

Friday night at First Baptist Gym: Winner of Men's B No. 2 vs. winner of the Intermediate League.

PELICAN VOLLEY BALL TEAM WINS FIRST HALF

The Pelicans won the first half of the Y. M. C. A.'s business men's volley ball league race and a fresh race is due to start this week.

Following was the final first half standing of the teams:

Team—	W.	L.	Pct.
Pelicans	10	2	.833
Crows	8	4	.667
Drakes	4	8	.333
Cranes	2	10	.167

Schedule for this week pits Crows against Pelicans Monday, and the Cranes versus the Drakes Friday.

2/21/32

WELFARE RELIEF WILL BE SOUGHT

2-22

Meeting of Agencies Held To Discuss Plans

The Community Chest will have to assume the relief work of the Welfare Department about May 1 unless more funds are appropriated by the city, or the Chest finances the department's work, according to a report to be submitted the council of Social Agencies by the City Welfare Board at 3 p. m. today.

The session was to be at the Chamber of Commerce, with A. B. Vera, president of the council presiding. W. T. Ladd is president of the board.

To Exhaust Funds.

"Welfare demands for the next two months are certain to exhaust the department's remaining funds of approximately $25,000," declared Dr. A. H. Flickwir, director of Public Health and Welfare, preceding the session.

"Nearly $50,000 has been spent for relief work during the first four and one-half months of the current fiscal year, and indications are that the service will continue to be 'taxed' for the next two or three months," he added.

Dr. Flickwir explained that the demands should drop considerably in May when unemployed migrate to the agricultural sections.

Last week, the department submitted a similar report to the City Council, asking an additional appropriation. Action was indefinitely delayed pending a study of the situation by City Manager G. D. Fairtrace.

Bill in Senate.

Efforts recently were made in the La Follette-Costigan Senate bill to get a federal relief fund of $375,000,000 for aid in cities where local funds had become exhausted. The bill was defeated, however.

The mayors of 305 cities replied to Senator Robert M. La Follette Jr.'s questionnaire on relief needs. They represented a population of more than 10,000,000.

Of the number 285 mayors reported their funds exhausted and their borrowing power gone. According to information received from Washington no report was received from Fort Worth.

FORUM TALKS ON DISARMING

M — 2/23/32

T.C.U. Professor Advocates Reduction to Minimum; Dr. Danforth Opposes.

Open forum talks by two speakers at the Y. M. C. A. last night on disarmament and national defense brought disparaging comments from opponents of each side during the round table discussion that followed the speeches.

W. J. Hammond, associate professor of history at Texas Christian University, advocated disarmament to the minimum requirements. He said he did not favor laying down all arms.

Dr. W. J. Danforth, representing the Fort Worth Chapter of the Reserve Officers Association, upheld national preparedness. Contending that military men do not want war and will do all in their power to avoid it, Dr. Danforth said the United States should not scrap a single battleship until European nations make a sincere move toward peace.

War Referendum.

Members of the audience questioned both speakers. Jack Davis, Central High School senior who walked in with a pile of books under his arms and with shirt sleeves rolled up, drew from Dr. Danforth an admission there would be no war if both China and Japan were disarmed.

"Then what is wrong with disarmament?" Davis asked amid laughter.

Danforth laughed with the audience and did not answer as he and the boy both sat down.

Professor Hammond quoted figures to show the enormous cost of the World War. He mentioned the efforts of the League of Nations to obtain world peace. He offered a plan for disarming to the minimum requirements for police protection of the home and fireside and warned that over-armament is a cause of war. The people should have the right to decide on war by a direct ballot, he said.

Europe Fully Armed.

Dr. Danforth fears the present peace conference is another dream of Utopia. He predicted peace will never come as long as people have different temperaments.

Declaring European nations are armed to the teeth, Dr. Danforth said less than one-half of 1 per cent of the citizens of the United States bear arms. He quoted the comparative percentage of other nations as follows: France, 15; Italy, 14; Poland, 6½; Rumania, 10; Jugo-Slavia, 10; Belgium, 7, and Greece, 8.

Warning against peace propaganda from Russia, Dr. Danforth said the United States must protect itself from within as well as from without. He declared there must be a sharp differentiation between hypocritical and traitorous peace talk and the deep desire on the part of Americans to cooperate in movements looking toward world peace.

The next open forum at the Y. M. C. A. will be on prohibition. Mike Tellinger was in charge of last night's program. [illegible]

NEW CHEST QUARTERS TO BE FILLED SOON

Eleven Agencies to Move This Week; Shoes Are Ordered

Eleven Community Chest agencies will be established in their new quarters, 1107 Commerce, by the end of the week, Dr. Henry G. Bowden, executive director, said today.

Jewish Charities and Boy Scouts were moving in their offices on the second floor of the Majestic Building today. The Red Cross and Fort Worth-Tarrant County Tuberculosis Society will move tomorrow.

The general chest quarters and the Social Service Exchange were the first to move.

Dr. Bowden has placed orders with the War Department for 200 pairs of shoes, to be distributed free from the Used Clothes Depot by chest agencies. The shoes will cost 25 cents a pair.

Actual distribtuion of $3,000,000 worth of surplus army clothing at reduced prices started this week, dispatches from Washington say. Clothing for almost 1,500,000 people is available in the 15 government depots.

Agencies Are Against Taking Relief Burden

2/24 M

Condemning as "short sighted" the city's welfare budget policy this year, the Council of Social Agencies yesterday let it be known its members will not willingly assume the burden should the city suspend its relief work when appropriations are exhausted.

Speaking without authority from the Community Chest directors, Jewel P. Lightfoot, president, declared on his own behalf he would be unwilling to "patch out" the city's welfare budget with any funds from the chest.

The social agencies council voted to send a committee to the City Council to ask that funds be found somewhere for carrying on the welfare work "adequately and efficiently" and to remind the body that "welfare work is as much a part of the city's business as anything else."

Mrs. Charles Scheuber suggested the City Council be reminded of the "solemn contract" made when the city took over the welfare department. It agreed then, she said, to appropriate adequate funds to carry on welfare relief work efficiently. She said that the buffeting of the poor from one place to another, as "is taking place now under the threadbare budget" of the city's welfare department is "outrageous."

W. T. Ladd, chairman of the City Welfare Board, and Dr. A. H. Flick-

(TURN TO PAGE 2, COLUMN 2)

AGAINST TAKING RELIEF BURDEN

M 2-24

(CONTINUED FROM PAGE 1.)

wir, director of the Health and Welfare Department, objected to the social agencies group taking action on Mrs. Scheuber's motion. Ladd said that since no formal request that the Community Chest or agencies assume the city's welfare work had been made, it would be "putting the cart before the horse."

Dr. Flickwir, earlier in the meeting, however, had told the group in answer to questions, that the welfare department is now turning away worthy applicants and that grocery orders are being cut down so that the remaining funds can be spread out as long as possible. The $60,000 available for direct relief work will be exhausted by April 15, he said.

When Ladd objected to her motion, Mrs. Scheuber, Mrs. Clyde Lilly and E. J. Hosey asserted the city is not now "doing its job fully" and that the City Council should take steps immediately to prepare for the day when funds will be gone. Mrs. Scheuber said that if the city can borrow for other purposes it can borrow for emergency relief. Miss Margaret McLean, executive secretary of the Red Cross, explained her own and other organizations are spending 50 per cent more for relief work because of the cases turned from the welfare department to other agencies.

Lightfoot said the unappropriated fund of $47,000 in the chest budget, created for emergency unemployment relief, would be spent through member agencies of the chest. Dr. Bowden said that the agencies already are finding need for emergency funds and have obtained about $3,000 during the past two months through requisitions passed on by the emergency fund committee.

Lightfoot explained that these over expenditures and shrinkage in collections must come out of that $47,000, adding that he saw no reason "why the bounty of the people (as represented by the Community Chest) should be strained by the lack of a far-sighted policy on the part of the city."

The social agencies council re-elected four directors yesterday and heard a report from Mrs. J. W. Cooper, superintendent of the Used Clothes Depot. Directors retained for a three-year term are Dr. H. A. Merfeld, James T. Tuohy, Adams B. Vera and Miss McLean.

RACIAL CO-OPERATION NEGRO Y. M. C. A. TOPIC

M 2-15

Dr. W. C. Smith, of Texas Christian University faculty, and Rev. T. S. Boone, pastor of Mount Gilead Baptist Church, spoke on inter-racial co-operation yesterday at a meeting at the negro Y. M. C. A. Music was furnished by a choir from the T. C. U. faculty and by the junior choir of Mount Gilead Church.

The program was directed by S. H. Fowler, secretary of the negro Y. M. C. A.

Harry J. Adams, member of the Fort Worth committee on inter-racial activities, attended the meeting.

Titles in Church Loops at Stake

2/14

The titles of several of the cage leagues of the Church Athletic Association will be at stake this week. Several teams will be playing for second half titles and one full season title will be at stake. The schedule is as follows:

Monday—Men's "B" No. 1; (First Christian Gym). Hemphill Heights Methodist vs. First Baptist, 8 o'clock; Men's "B" No. 2, Calvary Baptist vs. Englewood Methodist. 9 o'clock.

Tuesday—Men's "B" No. 2 (Boulevard Methodist Gym). G. H. Connell Memorial Baptist vs. South Side Community, 8 o'clock; Boulevard Baptist vs. Calvary Baptist, 7 o'clock; Englewood Methodist vs. Arlington Heights Methodist, 9 o'clock.

Wednesday—Intermediates (First Christian Gym). Y. M. H. A. vs. First Presbyterian, 8 o'clock; First Christian vs. Central Methodist, 9 o'clock.

Friday—Men's "B" No. 2 (First Baptist Gym). Arlington Heights Methodist vs. South Side Community, 7 o'clock; G. H. Connell Memorial Baptist vs. Boulevard Baptist, 8 o'clock. Men's "C" championship game, Calvary Baptist vs. Sycamore Heights Methodist, 9 o'clock.

FORT WORTH TEAM WILL PLAY IN D. A. C. TOURNEY

The Fort Worth Y. M. C. A. volley ball team will enter the Dallas Athletic Club invitation tournament next Saturday afternoon. Teams from Temple, Waco, Shreveport, Dallas and Oak Cliff will enter.

Fort Worth defeated the D. A. C. team in five matches out of six the last week. Members of the Fort Worth team are Frank Kaiser, Jerry Prather, Joe Killian, Lester Cooper, G. J. Post, L. E. Dews, Earl Defee, E. O. Gillam, J. G. Swinney, Max Shippee, Ernest Jordan and John McDaniel.

CITY WELFARE WORK MENACED

E 2-12

The city Thursday faced probable exhaustion of its welfare relief funds by April 15 without the prospect of another appropriation by the City Council.

Unless funds can be obtained by the welfare department from the Community Chest, the city's relief for destitute families will have to be stopped, it was said.

At the end of the first four months of this fiscal year, more than $27,000 of the year's $60,000 appropriation for relief had been spent. Officials estimated the remainder would not last beyond the middle of April, leaving unprovided for the period between April 15 and Sept. 30, the close of the fiscal year.

It was said negotiations with the Community Chest already have been started. City welfare funds have been drained heavily despite the fact that allowances for poor relief are one-third lower this year than last.

NAME CHARITY M GROUP TODAY

2/25/32

President Adams Vera of the Council of Social Agencies will appoint a "strong, well informed" committee today to appear before the City Council next Wednesday to urge immediate provision for carrying on the work of the Welfare Department efficiently.

Vera, authorized by the Council of Social Agencies Tuesday afternoon to send the committee before the City Council, said yesterday it is urgently necessary to take quick action toward caring for the worthy poor who are receiving insufficient help.

Vera expressed satisfaction that the Fort Worth Federation of Women's Clubs had taken similar action yesterday morning with regard to the city welfare budget. The federation passed resolutions requesting the City Council's immediate action to provide funds for caring for "hungry, worthy people."

The resolution was passed by the federation on recommendation of Mrs. C. W. Woodman, chairman of the social service committee, after discussion of the depleted welfare funds of the city.

Councilmen yesterday declined to comment on new appropriations for poor relief. The city's $60,000 appropriation for welfare relief will be exhausted by April 15, according to welfare officials. Mayor Bryce said he presumed the question of financial difficulties in the welfare division would be discussed at the next City Council meeting.

Directors of the Council of Social Agencies likely will meet at 2 o'clock Friday afternoon to elect officers, Vera said. He will not delay appointment of the welfare committee until the meeting, however, he said.

The council directors also will elect five new directors for the Community Chest.

Church Basket Ball

CALVARY BAP.	fg.	ft.	tp.	SYCAMORE BAP.	fg.	ft.	tp.
Gould,rf	1	0	2	Malaise,rf	4	1	9
Minick,lf	1	0	2	Burgess,W,lf	3	0	6
Minshew,c	2	0	4	Burgess,W,c	3	2	8
Mayfield,rg	1	1	3	Mathews,rg	0	0	0
Spaulding,lg	0	0	0	Smith,lg	0	1	1
Walker,rf	2	0	4				
Totals	7	1	15	Totals	10	4	24

SOUTH SIDE COMMUNITY.	fg.	ft.	tp.	ARL. HEIGHETS METHODIST.	fg.	ft.	tp.
Lawyer,rf	0	1	1	Van Orden,rf	4	0	8
Kee,lf	6	1	13	Paty,O,lf	1	0	2
Marks,c	0	1	1	Stitt,c	1	1	3
Brockett,rg	0	0	0	Brown,rg	1	1	3
Kilgore,lg	5	0	10	Herring,lg	1	1	3
Cone,rg	1	1	3	Paty,E,rf	0	1	1
Totals	12	4	28	Totals	8	4	20

BOULEVARD BAPTIST.	fg.	ft.	tp.	G. H. CONNELL BAPTIST.	fg.	ft.	tp.
Hill,rf	4	1	9	Rogers,rf	6	0	12
Rowsey,lf	0	0	0	McReynlds,lf	4	0	8
Farmer,c	3	0	6	Krause,c	0	0	0
Reaves,rg	2	0	4	White,rg	0	0	0
Boring,lg	2	1	5	Wilson,lg	2	1	5
Totals	11	2	24	Totals	12	1	25

DISARMAMENT TO BE SUBJECT OF DEBATE

E 2-20

Professor and Army Man to Argue at Open Forum.

A university professor and former American Legion commander will debate the disarmament question at the closing session of the YMCA open forum at 7 p. m. Monday.

The debate subject will be: Shall America Disarm?

Prof. W. J. Hammond of TCU will speak in favor of disarmament. Dr. W. J. Danforth will take the opposite view.

The public has been invited to attend, C. P. Penrose, membership secretary, said today.

Mike Tellinger will be chair-

'Y' HAND BALL TEAM TO DALLAS FOR MATCH

M 2-20

The Fort Worth Y. M. C. A. handball team will journey to Dallas this afternoon for a series of matches with the Dallas "Y." Members of the Fort Worth team are: Lacy Boggess, Claude Wilkerson, Bob Arnold, Loys Roden, C. T. Roff, Charles Reichenstein and Mark Hopkins.

WORK

M — 2/25/32

SCOTT NAMED TO LEAD IN CITY'S FIGHT

Each Business Firm to Be Asked to Provide Job for at Least 1 Wage-Earner.

War cry against unemployment was sounded in Fort Worth yesterday afternoon as organization leaders moved toward a quick mobilization of their forces to join a nationwide campaign.

Walter B. Scott, former Chamber of Commerce president, was chosen head of a body which, according to plans, will include almost 400 organized groups in the city.

A committee, headed by Jack H. Hott, Chamber of Commerce manager, today will notify Scott of his selection and aid him in naming an executive committee to serve as the framework of the drive structure.

Part of National "Push."

The movement in Fort Worth was described by Walter L. Morris, temporary chairman, as a part of a national "push" to return 1,000,000 wage earners to work. A three-fold program is contemplated: Solicitation of every business firm to give work to at least one wage-earner; asking larger corporations to revise their working schedules, if necessary, to return laborers to jobs, and requesting residents to band in giving yard and repair work to unemployed men.

Those named to aid Scott, in addition to Hott, are Jack Rattikin, Craig Laine, Dr. A. H. Edens, Mrs. W. L. Leavy, Mrs. F. H. Witt, W. Steve Cooke, Miss Margaret McLean, Miss Gladys Pittenger, C. K. Fletcher, Dr. Henry G. Bowden, H. C. Wallenberg, J. J. Hurley, Ralph Squires, Lewis D. Fox, C. W. Woodman, L. L. Manchester, Holman Swor, A. J. Reinhard, J. B. Maclin, Morris, George Adams and Mrs. Charles Scheuber.

Representatives Pledge Aid.

Aid in hurrying the campaign to a successful close was promised by almost a score of organization representatives in brief comments upon the drive.

A. P. Barrett, keynote speaker and chairman for Texas of the Hoover antihoarding movement, called Fort Worth organizations and unaffiliated citizens to arms, declaring:

"We've paid enough for our economic stupidity. It is time for us to shake off this lethargy and sell our Nation back to ourselves!"

Current conditions are not desperate if every citizen will do his duty toward alleviating them, Barrett asserted.

"More Confidence Needed."

"We all have been a little giddy-headed and out of joint but we should be encouraged by the fact that Texas is richer in resources and possibilities than other sections," he said. "It is up to us now to take up the slack, to seek out those who have buried lifting power in sock and tin can and to teach friend and neighbor that our wealth is not in golden coin but in food, clothes, our work, children and the future. All that is needed is a little more fire, confidence, aggressiveness, salesmanship and love for fellow man. It is fitting that the American Legion, an organization of men who fought courageously and indomitably toward their objectives, takes the leadership in this movement."

Barrett declared the unemployment war will add impetus to the antihoarding movement in the State.

In addition to the American Legion, the unemployment drive is sponsored by the Legion auxiliary, the American Federation of Labor and the Association of National Advertisers.

NEGRO YMCA WILL BE SPONSOR OF DEBATE

The Negro Y. M. C. A. will sponsor a debate at 7:30 o'clock tonight at the Mount Olive Baptist Church, Hattie and Crawford Streets. The value of chain stores will be the subject. Debaters are: A. V. Smith, George Oliver, W. S. McKinney and Maceo Johnson.

SEVEN COMMITTEES NAMED FOR U. G. M.

Members of seven committees were appointed by directors of the Union Gospel Mission at their first 1932 meeting at Pangburn's Cafeteria Tuesday night.

The finance committee will be composed of G. C. Cole, Mark McMahon, J. Roby Penn, R. M. Bucy, C. D. Ferguson, E. E. Plaxco, W. Orville Beall, A. Morgan Duke, R. N. Dumble, W. E. Justin and W. E. Alexander; evangelistic committee, A. B. Post and W. A. Meacham; publicity, Walter Morris and John G. Farmer; welfare, Dr. A. H. Flickwir and W. B. La Cava; house committee, L. Berry, R. H. Alexander and W. N. Hinckley; auditing committee, Robert T. Welborn and Raymond E. Buck, and the railroad committee, C. F. Oster, W. T. Anderson, A. E. Rankin and Oscar W. Williams.

MEMBER DRIVE PLAN ADOPTED BY Y. M. C. A.

Program seeking to increase the Y. M. C. A. membership this year by 40 per cent was adopted by the membership committee in a meeting called Thursday by its chairman, Charles H. Thompson.

A membership campaign will be held in May to enroll boys, and a major campaign in the Fall for enlistment of both men and boys.

Y WRESTLING TEAM TO MEET OAK CLIFF BOYS

The Fort Worth Y. M. C. A. wrestling team will meet the Oak Cliff "Y" wrestlers in a match here at the association building tonight. The first match will start at 8 o'clock. There will be six events between men ranging from 133 to 164 pounds.

The show will be free and open to the public.

SAN ANTONIO CAGERS TO PLAY 'Y' HERE FRIDAY

The San Antonio "Y" junior basket ball team will play the Fort Worth juniors here at 7:30 o'clock Friday night. The winner will claim the Y. M. C. A. junior championship of Central Texas.

The Fort Worth team: Mack Boring, Eugene Sache and Orvin Franklin on the defensive; Wayne Hughes at center, and the Haley Acock, Floyd Cain, Byron Saam and Aubrey Morgan will fill the defensive positions.

'Y' FENCERS TO STAGE EXHIBITION IN DALLAS

The Y. M. C. A. fencers will stage an exhibition Friday night in the Dallas, Oak Cliff gym featured by a saber show between Max Ellis and Edwin Shaw. Joe Vilardell, instructor will take the following team to Oak Cliff: William Buckley, John White, Bud Reid, Jack McClain and Raymond Mahavier.

Y.M.C.A. JUNIOR CAGE TITLE AT STAKE FRIDAY

The Junior Y. M. C. A. cage title of Central Texas will be at stake here Friday night when the San Antonio Junior Y team comes here for a game with the Fort Worth Juniors. The battle is due to start at 7:30 o'clock.

DORMITORY COUNCIL IS ELECTED AT Y.M.C.A.

The dormitory council for the year was selected Wednesday at a meeting of Y. M. C. A. dormitory residents. The council will meet Monday to elect officers. Charles Taber is the retiring president.

Members of the new council are Cecil C. Rotsch, Mike Tellinger, Harold Meierding, Albert Graves, Boyd Sickafoose, Wylie Hamilton, N. E. Zachariah, Gary Sickles, Clark Richardson, J. B. Watson, W. J. Johnson and Taber.

...s of dictatorship.

CITIZENSHIP LECTURE AT Y. M. C. A. TONIGHT

The Young Men's Forum of Central Y. M. C. A. will hear Carol Wollner tonight on "A Young Man and His Citizenship." This is the fifth in a series of six lectures and discussions sponsored by the Young Men's Division.

The lecture is free. The public is invited. Wollner will conduct a 30-minute discussion following his talk.

Next week a joint discussion will be held under the same auspices on whether or not America should disarm. There will be one speaker for and another against the question. Names of speakers will be announced later.

...held here.

Church Basket Ball

MEN'S B LEAGUE.

BOULEVARD BAP.	fg.	ft.	tp.	SO. SIDE COMM.	fg.	ft.	tp.
Hill,f	2	0	4	Lawyer,f	2	1	5
Makrweh,f	3	0	6	Kee,f	4	0	8
Farmer,c	4	2	10	Marks,c	6	1	13
Rowsey,g	2	0	4	Cone,g	1	2	4
Boring,g	1	1	3	Graham,g	0	0	0
Boyd,f	0	0	0	Kilgore,g	0	0	0
Reaves,g	0	0	0				
Totals	12	3	27	Totals	13	4	30

FIRST BAPTIST.	fg.	ft.	tp.	TRAVIS AVE. BAP.	fg.	ft.	tp.
Kinegrea,f	0	1	1	C. Smith,f	7	2	16
Stewart,f	0	0	0	Strickland,f	3	0	6
O. Brown,c	3	0	6	Cooper,c	2	0	4
Ballntne,g	0	0	0	Strickland,g	1	0	2
Riley,g	5	2	12	Lee,g	0	2	2
Benson,f	1	0	2				
Haley,g	0	0	0				
Totals	9	3	21	Totals	13	4	30

baseman.

'Y' QUINT WINS

The "Y" Pioneer cagers defeated the First Christian Pioneers last night in the Christian gym, 25 to 18.

YMCA Cagers Beat Recreation Quint

YMCA Triangles defeated Recreation Club, 29 to 20, at the Y gym last night.

The Triangles play Oak Cliff YMCA here Friday.

...discuss its nature.

'Y' QUINT TRIUMPHS

The Fort Worth Y. M. C. A. cagers defeated the Oak Cliff "Y" team of Dallas, 43-20, in a game here Friday night.

The Kessler quint of Oak Cliff defeated the Fort Worth Juniors in another game, 43 to 33.

Body Named to Ask City Aid for Poor

The committee which will go before the City Council Wednesday to make a plea for the city to provide additional funds for the Welfare Department was named Thursday morning by Adams B. Vera, president of the Council of Social Agencies.

Members of the committee are Msgr. Robert M. Nolan, Catholic Charities; Rabbi Harry Merfeld, Jewish Charities; C. W. Woodman, organized labor; Jack Rattikin, American Legion; Mrs. Charles Scheuber, Baby Hospital; Miss Margaret McLean, Red Cross; Max Bergman, Volunteers of America, and Mrs. C. W. Woodman, social service department of the Woman's Club.

The committee will meet Friday at 3 p. m. at the new Community Chest headquarters in the Majestic Building. The committee was recommended in a resolution adopted at a meeting of the social agency council Wednesday when it was pointed out that the welfare division has insufficient funds to care for the city's poor longer than April 15.

...four points in their last meeting.

YMCA Cage Quint Defeats Invaders

YMCA cagers beat San Antonio, 41 to 19, here last night. The victory awards the Central Texas YMCA title to the locals.

CHEST'S BOARD MEETS MONDAY

Officers Will Be Elected, Reports Read, Coming Year's Work Discussed.

New and old directors of the Fort Worth Community Chest will hold an annual meeting for election of officers, reading of reports and discussion of the coming year's work at The Blackstone at 6:30 o'clock Monday night. Dr. Henry G. Bowden, executive secretary, announced yesterday.

Jewel P. Lightfoot, president, will make his report to the group for the year. Others on the retiring official staff are Ernest Alexander and R. O. Dulaney, vice presidents, and John W. Floore, treasurer.

The new directorate will not be complete until Friday afternoon, when directors of the Council of Social Agencies elect five. The list so far includes these 40 directors, several of whom are held over from last year: O. K. Shannon, W. T. Ladd, Clarence Kraft, James T. Tuohy, Mrs. Charles Scheuber, Mrs. Clyde A. Lilly, Dr. Harry A. Merfeld, Dr. Jack H. McLean, Dan H. Priest, E. A. Shotts Jr., Mayor Bryce, Henry Mack, Joe A. Vera, J. D. Buckalew, Mrs. Raymond Buckley, Ernest Alexander, Mrs. Sam D. Hill, Mrs. E. H. Pope, Mrs. T. P. Wilkes, F. M. Fillingim, Max Bergman, H. C. Burke Jr., A. G. Donovan, R. O. Dulaney, City Manager Fairtrace, R. W. Fender, John W. Floore, W. A. Hanger, John P. King, E. A. Landreth, Dan A. Levy, Lightfoot, A. A. Lund, Edwin D. Minteer, W. Lee O'Daniel, Clyde Penry, Charles F. Roeser, Walter B. Scott, A. L. Shuman and L. F. Swift Jr.

Amon G. Carter is honorary president and honorary vice presidents are: Landreth, Herman Gartner, Walter H. Logan, George Beggs, A. J. Duncan, R. E. Harding and W. T. Waggoner. Joe C. Stephens is a life director.

Chest Leaders to Map Part in Drive

A meeting of the division leaders of the Community Chest campaign organization probably will be called for Monday to decide whether the forces shall be turned over to the United Action on Employment Movement, A. F. Townsend, campaign chairman, announced Friday.

Leaders of the movement to find employment for 7,000 idle persons in Fort Worth requested that the chest workers be used in making a citywide canvass for pledges of work to be given jobless men and women.

A meeting with ministers was to be held Friday afternoon at First Christian Church. Ministers will be asked to carry the give a job appeal into the pulpits.

...contract.

SAN ANTONIO Y. M. C. A. CAGERS WIN TOURNEY

The junior cage team of the San Antonio Y. M. C. A. won the Central Texas Y title here Saturday afternoon in a tournament with Fort Worth and Corsicana. San Antonio beat Corsicana, 57-31, in the opening game and then downed the Fort Worth team, 46-37, in the deciding battle.

Flinn led San Antonio with 15 points in the first game and 18 in the second. Keaton starred for Fort Worth with 18 points.

...dicate, Inc.

TENNESSEANS RETAIN U. S. HANDBALL TITLES

CLEVELAND, Feb. 27. — Sam Atchison and Walter Streuli, both of Memphis, Tenn., retained their national Y. M. C. A. doubles handball championship Saturday by defeating Lloyd Walker, Toledo, and James Brown, Cleveland, 18-21, 21-19, 21-20. Atchison previously had kept his singles championship by beating Albert Hobelman, Baltimore, in two straight games.

...makes his trips.

...(Photo of Loot on Page 3).

Men, Ammunition Gathered Today for Depression War

Walter Scott to Marshal Forces for Attack on Unemployment in Fort Worth

Fort Worth civic leaders were assembling men and ammunition today, preparatory to firing a broadside against depression. Warfare will be centered upon one of the most menacing flanks of the enemy lines—unemployment.

Walter B. Scott, attorney, assumed his duties as permanent chairman of the War on Depression campaign here today. He was chosen unanimously to head the drive at a spirited meeting yesterday at The Blackstone.

Jack H. Hott, Chamber of Commerce manager, was named chairman of a committee to assist Scott in completing the organization. Procedure in the campaign likely will be left to an executive committee.

Walter L. Morris, temporary chairman, explained the movement as a nation-wide campaign to put 1,000,000 idle men back to work. The "man a block" plan, which proved successful in Rochester, N. Y., was mentioned among the various methods.

Under the Rochester plan, property owners in each block in the city agree to pay 50 cents each a week to a worker for improving premises. Factories and other public firms also would be asked to add one man each to their payrolls.

More than 400 organizations are eligible to assist in the campaign, it was pointed out.

All organizations and institutions represented at yesterday's rally pledged support in the campaign and speakers emphasized the need for it.

Those promising support in the drive include the CofC, Riverside Civic League, Trades Assembly, Red Cross, TCU, Kiwanis Club, Business and Professional Women's Club, General Ministers' Association, Rotary Club, U. S. Employment Service, Junior League of Women Voters, and American Legion, which started the movement here.

A. P. Barrett, state chairman for President Hoover's anti-hoarding campaiggn, sounded a high note of optimism in his keynote address.

"All we need is a little more fire, confidence, aggressiveness, salesmanship and love for our fellow man," he said. "Since this is a war, it is fitting that the American Legion take the leadership.

"We've paid enough for our economic mistakes. It's time for us to shake off this lethargy and sell ourselves, our city, state and nation back to ourselves. We should be encouraged by the fact that Texas is richer in resources and possibilities than any other section of the country."

Besides Hott, those appointed on the committee to assist Scott are Craig Laine, Jack Rattikin, Dr. A. H. Edens, Mrs. F. H. Witt, Mrs. W. L. Leavy, W. Steve Cooke, Miss Margaret McLean, Miss Gladys Pittenger, C. K. Fletcher, Dr. Henry G. Bowden, H. C. Wallenberg, J. J. Hurley, Ralph Squires, C. W. Woodman, Lewis D. Fox, L. L. Manchester, Holman Swor, A. J. Reinhard, J. B. Mac-

...London treaty.

NEGRO GIRL'S WRITINGS TO BE SHOWN AT T W C

A scrap book of journalistic adventures and a term paper prepared by Manet Maryhelen Fowler, 15, pupil of the I. M. Terrell (negro) High School, will be exhibited before students of journalism of Texas Women's College.

The girl is one of 15 in the I. M. Terrell journalism class. She is a senior and is editor in chief of Terrellife, school paper.

The pupils prepare a scrap book each six weeks of the school term. Manet is the daughter of S. H. and Manet Fowler, 1009 East Humbolt Street. Fowler is secretary of the Negro Y. M. C. A.

Judge Lattimore Talks to Hi-Y Boys

District Judge Hal S. Lattimore president of the Fort Worth Y. M. C. A., last night adjured boy members of Fort Worth and Gainesville Hi-Y Clubs to avail themselves of advantages at hand to prepare themselves for coming citizenship.

Thirty boys of Gainesville Hi-Y groups joined the Fort Worth boys for the meeting at the Y. M. C. A. building.

Bill Baird, Central Hi-Y president, presided.

...future.

'Y' Cagers Will Play Here Today

Basket ball teams from the four Y. M. C. A. districts of Texas will come here this afternoon for the annual tournament. Teams from San Antonio, Corsicana, Beaumont and the local Y are due to compete for the trophies and prizes offered.

The first game will start at 3:30 o'clock and the finals are set for 8:30 p. m.

The Fort Worth team will be composed of: Woodrow Keaton, Harry McGowan, Cliff Morgan, Fred Rogers, J. A. Barnett, Clayton Garland, John Bell, L. O. Leet and Joe Herman.

Y Cage Tourney Scheduled Here

Four Teams Vie for State Laurels Today

Teams from San Antonio, Beaumont, Corsicana and Fort Worth participate in the YMCA state basketball tournament at Y gym today.

Action starts at 3:30 o'clock. The second game will be played at 7 o'clock with the finals billed at 8:30 o'clock.

Members of the local team are: Woodrow Keeton, Harry McGowan, Cliff Morgan, Fred Rogers, I. A. Barnett, Clayton Garland, John Bell, L. O. Leet and Joe Herman.

Church Playoff Finals This Week

The finals of the playoff for the city title in the Church Athletic Association basket ball leagues will be staged this week. The semifinal games are set for Monday night and the three-game playoff for the title will start Wednesday night.

Monday at the W. C. Stripling High gym Arlington Heights Christians meet the Travis Avenue Baptists at 7 o'clock. An hour later, in the other semifinal game, First Christian meets Sycamore Heights Baptists.

The first game of the playoff between the two winners of Monday night will be staged at the Y. M. C. A. Wednesday. The city champion is due to engage the Dallas titlist in an intercity series next week and will represent the city in the state play on March 12. Site of the state tournament has not been set but it will be either at Houston, Galveston or Beaumont.

CHEST REPORT READY MONDAY

Will Be Given at Annual Directors Meeting

Community Chest officials were completing tabulations on their year's work today in preparation for the annual directors meeting 6:30 p. m. Monday at the Blackstone.

President Jewel P. Lightfoot will give the annual report, showing in detail relief work done by the chest and its 23 agencies. New officers will be selected.

Besides Lightfoot, retiring officers are Ernest Alexander and R. O. Dulaney, vice presidents, and John W. Floore, treasurer.

Election of five directors by the Council of Social Agencies tomorrow afternoon will complete the new board.

Forty directors already have been named. The list follows:

Clarence Kraft, W. T. Ladd, O. K. Shannon, Mrs. Charles Scheuber, James T. Tuohy, Mrs. Clyde A. Lilly, Dr. Harry A. Merfeld, Dr. Jack H. McLean, Dan H. Priest, E. A. Shotts Jr., Mayor William Bryce, Joe A. Vera, Henry Mack, J. D. Buckalew, Mrs. Raymond Buckley, Alexander, Mrs. Sam D. Hill, Mrs. E. H. Pope, Mrs. T. P. Wilkes.

F. M. Fillingim, Max Bergman, H. C. Burke Jr., A. G. Donovan, Dulaney, City Manager George D. Fairtrace, R. W. Fender, Floore, W. A. Hanger, John P. King, E. A. Landreth, Dan A. Levy, Lightfoot, A. A. Lund, Edwin D. Minteer, W. Lee O'Daniel, Clyde Penry, Charles F. Roeser, Walter B. Scott, A. L. Shuman and L. F. Swift Jr.

Among G. Carter is honorary president of the Chest, and Joe C. Stephens is a life director. Honorary vice presidents are Herman Gartner, Walter H. Logan, Landreth, A. J. Duncan, George Beggs, W. T. Waggoner and R. E. Harding.

Church Cage Play Goes to Finals

Arlington Heights Christian cagers defeated Travis Avenue Baptist 41 to 24 and Sycamore Baptist downed First Christian 27 to 25 to gain the finals play of the Church leagues. The two teams will meet for the title Wednesday night at the Y. M. C. A. gym.

Intermediate vs. Men's "C."

SYCAMORE BAP.	fg.	ft.	pf.	tp.	1ST CHRISTIAN.	fg.	ft.	pf.	tp.
Malaise,f	6	0	3	12	Lozo,f	1	2	2	4
WBurges,f	2	0	3	4	Hames,f	2	2	4	6
WnBurg,c	3	4	2	10	Moore,c	0	0	4	0
RMathw,g	0	0	4	0	Morton,g	0	1	0	1
C.Smith,g	0	0	2	0	Hentzen,g	1	1	1	3
Haw,g	0	1	1	1	Johnson,g	0	0	0	0
					Dashner,f	5	1	3	11
Totals	11	5	15	27	Totals	9	7	14	25

ARLINGTON HTS. CHRISTIAN.	fg.	ft.	pf.	tp.	TRAVIS AVENUE BAPTIST.	fg.	ft.	pf.	tp.
Keaton,f	5	3	0	13	Smith,f	2	0	2	4
Williams,f	4	2	2	10	OStrckld,f	6	0	1	12
Rogers,c	6	4	3	16	Cooper,c	2	0	1	4
Leet,g	0	0	0	0	RStrckld,g	1	1	1	4
Laney,g	1	0	0	2	Lee,g	0	0	3	0
Bell,g	0	0	0	0					
Totals	16	9	4	41	Totals	11	1	8	24

JUNIOR COFC WILL BE FORMED TONIGHT

Final Organization to Be Made At Meeting Next Week

A Junior Chamber of Commerce will be organized at a meeting at the YMCA at 7 p. m. today, Wade Russell, organization chairman, announced.

Russell said final organization will be made at a meeting next week. A committee will be named tonight to draw up a constitution and by-laws.

CHEST'S BOARD IS COMPLETED

Council of Social Agencies Elects Tuohy President

A new directorate of the Fort Worth Community Chest had been completed today, following the annual election meeting of the Council of Social Agencies yesterday.

Five directors on the Chest board were chosen, along with a new set of officers for the council. The annual meeting of Chest directors is set for Monday.

James T. Tuohy, attorney, was elected president of the council, succeeding Adams B. Vera, insurance man. Mrs. W. J. Danforth, active in Legion Auxiliary affairs, replaces Miss Margaret McLean, Red Cross secretary, as vice-president, and Mrs. Bob Barker, club woman, was named treasurer, succeeding Mrs. Sam D. Hill.

Dr. A. H. Flickwir, city health director, W. S. Margowski, attorney, Vera and Mrs. Barker were chosen to represent the council on the Chest board. President Tuohy becomes ex-officio member of the directorate.

Four council directors, whose terms had expired, were re-elected. They are Rabbi Harry A. Merfeld, Miss McLean, Vera, and Tuohy.

Other directors are Ralph Squires, YMCA secretary; George J. Kreyenbuhl, of the Catholic Charities; Scout Executive A. J. Fulkerson; Mrs. Barker, Dr. Flickwir, D. A. Cowan, printing company official; Mrs. Hill, Jewel P. Lightfoot, attorney; Miss Hattie Sidebottom, Travelers' Aid executive; John W. Floore, realtor; and Ernest Alexander, grocer.

Bergman Heads Committee.

Max Bergman, produce man, heads a committee which will call on City Council Wednesday to ask additional budget appropriations for the City Welfare Department. Appointment of the committee follows official notice that Welfare Department funds will be exhausted by April 15.

Bergman was authorized to name a spokesman for the conference. He will point out a clause in the city charter, providing that "adequate provision" must be made to care for the city's needy.

'Y' Handball Play In Second Week

The second week of play opened yesterday in the Y. M. C. A. dormitory handball tournament with nine matches. The results follow: Jack Allphin defeated D. D. Kincaid, 21-7, 21-20; Ed Tyer defeated D. L. Hartman, 21-12, 21-20; H. R. Gibson defeated Albert Graves, 21-17, 21-10; R. L. Farmer Jr. defeated T. Riggs, 21-7, 21-17; E. Baker defeated C. P. Penrose, 21-20, 21-20, and Ed Tyer, 21-20, 21-20; B. B. Longacre defeated C. P. Penrose, 21-19, 21-14, and T. Riggs, 21-0, 21-1; P. Wassenich defaulted to Ed Claer, Dock Fagan defaulted to R. L. Farmer Jr. and Walter Claer defeated H. Mierding, 21-19, 19-21, 21-12.

This week's schedule:

Monday—C. G. Fairchild vs. Jack Allphin. Y. F. McWilliams vs. D. L. Hartman.

Tuesday—N. E. Zarharich vs. P. Wassenich, Walter Claer vs. Ed Claer, B. B. Longacre vs. E. Baker.

Wednesday—H. R. Gibson vs. Ed Tyer.

Thursday—D. D. Kincaid vs. T. Riggs.

The playoff in the tournament will be held April 1, 2 and 3.

CHEST BOARD MEETS MONDAY

Election of officers, appointment of special committees and the president's annual report will be high lights of a dinner meeting of 1931 and 1932 directors of the Fort Worth Community Chest tomorrow night at 6:30 o'clock at The Blackstone.

The old board of directors will hear the annual reports. The new directorate, at its business session, will choose the officers and committees.

The board is composed of 20 directors elected by the Chamber of Commerce, 20 representing member agencies of the chest and five from the Council of Social Agencies.

The complete list follows: Ernest Alexander, Mrs. Bob Barker, Max Bergman, J. D. Buckalew, Mrs. Raymond Buckley, H. C. Burke Jr., Mayor William Bryce, A. G. Donovan, R. O. Dulaney, City Manager George D. Fairtrace, R. W. Fender, F. M. Fillingim, Dr. A. H. Flickwir, John W. Floore, W. A. Hanger, Mrs. Sam D. Hill, John P. King, Clarence Kraft, W. T. Ladd, E. A. Landreth, Dan A. Levy, Jewel P. Lightfoot, Mrs. Clyde A. Lilly, A. A. Lund, Henry Mack, W. S. Margowski, Dr. J. H. McLean, Dr. Harry A. Merfeld, Edwin D. Minteer, Msgr. Robert Nolan, W. Lee O'Daniel, Clyde Penry, Mrs. E. H. Pope, Dan H. Priest, Charles F. Roeser, Mrs. Charles Scheuber, Walter B. Scott, O. K. Shannon, E. A. Shotts Jr., A. L. Shuman, L. F. Swift Jr., James T. Tuohy, A. B. Vera, Joe A. Vera, Mrs. T. P. Wilkes.

Honorary officers for 1932 are Amon G. Carter, president; George Beggs, A. J. Duncan, Herman Gartner, R. E. Harding, E. A. Landreth, Walter H. Logan, W. T. Waggoner, vice presidents. Joe C. Stephens is a life member.

All chest agencies having offices in the social center headquarters, 1107 Commerce Street, will have completed moving by tomorrow, Dr. Henry G. Bowden, executive director, announced yesterday. They are: Social Service Exchange, Girls' Service League, Camp Fire Girls, Boy Scouts, American Red Cross, Fort Worth-Tarrant County Tuberculosis Society, Catholic Charities, Jewish Charities.

FORT WORTH NEGRO TO SING IN NORTHEAST

Manet Harrison Fowler, negro dramatic soprano, wife of S. H. Fowler of Fort Worth, will be presented in recitals in the near future in Cambridge, Mass.; Brockston, Mass., and Providence, R. I.

Recently she completed a dramatic course in Columbia University, where she held the distinction of being the only negro member of the university choral club. After being absent from her home since last August, she is expected to return here in May.

SEVERAL TO ATTEND NEGRO BOYS' SESSION

The State Older Boys' Conference for negroes, which will be held in Houston April 22-24, will draw an attendance of several persons from Fort Worth, S. H. Fowler, secretary of the negro Y. M. C. A., announced yesterday. Fowler will be director of the conference.

Fowler said an attendance of 400, the largest in the history of the conference, is expected. The meeting is sponsored by the Negro State Advisory Board in co-operation of the state executive committee. Dr. M. W. Dogan, president of Wiley College, is chairman of the advisory board.

DELAY C. OF C. MOVE

Organization of a Junior Chamber of Commerce was deferred last night at the Y. M. C. A. The meeting of the committees—one headed by Wade Russell, the other by J. T. Lafferty—will be held later this week.

Council of Social Agencies Names Tuohy as President

James T. Tuohy was chosen president of the Fort Worth Council of Social Agencies to succeed Adams B. Vera in the annual election meeting of directors yesterday afternoon.

A committee to ask the City Council for additional funds for the City Welfare Department chose Max Bergman as its chairman in a meeting that preceded the election.

Mrs. W. J. Danforth was elected vice president of the council and Mrs. Bob Barker, treasurer. Mrs. Danforth succeeds Miss Margaret McLean and Mrs. Barker replaces Mrs. Sam D. Hill.

Vera, Mrs. Barker, W. S. Margowski and Dr. A. H. Flickwir were chosen representatives of the council on the Community Chest board. President Tuohy is an ex-officio member of this group.

Council directors whose terms had expired were re-elected. They are Dr. Harry A. Merfeld, Tuohy, Vera and Miss McLean.

Other directors are A. J. Fulkerson, George J. Kreyenbuhl, Ralph Squires, Dr. Flickwir, Mrs. Barker, D. A. Cowan, Mrs. Hill, Miss Hattie Sidebottom, Jewel P. Lightfoot, Ernest Alexander and John W. Floore.

Bergman, as chairman of the council committee authorized in a council meeting early this week, will ask City Manager Fairtrace for an appointment with City Council for presenting the committee's appeal for greater Welfare Department appropriations.

Committee members expressed the belief that the burden thrown upon other agencies if the Welfare Department funds are exhausted will lead to "a desperate situation."

The committee made no attempt to estimate the sum necessary to carry on the Welfare Department relief work when present funds are spent.

The group was formed when the Council of Social Agencies became aroused at reports that Welfare Department funds will be exhausted April 15.

Bergman, introducing the plea to City Council, will call attention to a clause in the city charter stipulating that "adequate provision" must be made for the relief of the city's poor. The Welfare Department's budget this year was cut from about $100,000 to $60,000.

Junior Chamber Groups Merged

Two groups which have been working to organize a Junior Chamber of Commerce decided to pool their efforts at a dinner last night at the Y. M. C. A.

Organization committees of the two groups will meet Tuesday night at 7 o'clock at the Y. M. C. A. to decide on a constitution and by-laws and to effect a temporary organization.

The organization committee of one group is headed by Wade Russell and includes George Bennett, Jimmy Flotz, G. D. Eldridge Jr., David C. Leavell, C. L. Richhart and Paul Harmon. The other organization committee is composed of J. T. Lafferty, William Parker, Ben Terrell, Everett Comer, J. M. Gooch and J. E. Whitmore. The committees were merged last night.

SHIPPING PIONEER DIES

HAVANA, Feb. 26.—Capt. J. A. Miller, who 26 years ago established the first steamship line between Cuba and the Isle of Pines, died today. He was 63.

State Y. M. C. A. Basket Ball Meet Will Be Held Here This Afternoon

The state Y. M. C. A. basket ball meet will be held at the local "Y" today, with entries from San Antonio, Corsicana, Fort Worth and perhaps Beaumont.

The first game is scheduled for 3:30, the second game at 7 and the finals at 8:30 p. m. These teams represent the four districts of Texas.

Individual medals and a team trophy will be awarded the winners, with a trophy for the runners-up. J. B. Riley and Warren Connally will officiate, with Tom High acting as timekeeper and scorekeeper.

The personnel of the Fort Worth "Y" team follows:

Woodrow Keaton, Harry McGowan and Cliff Morgan, forwards; Fred Rogers, J. A. Barnett, centers; Clayton Garland, John Bell, L. O. Leet and Joe Herman, guards.

BANKER QUITS TO ENTER LAW

A. B. Culbertson Will Be With Lee, Lomax and Wren

A. B. Culbertson, vice president and trust officer of the Fort Worth National Bank, has resigned to become a partner of the law firm of Lee, Lomax and Wren, it was announced today.

Culbertson began the practice of law at Athens, in Henderson County, in 1919. He served as county attorney of Henderson County.

In 1926, he became head of the trust department of the Second National Bank of Houston. Two years later, he moved to Fort Worth as trust officer of the First National.

Culbertson is widely known in banking and trust circles. He has served as chairman of the trust section, Texas Bankers' Association, and vice president from Texas of the trust division, American Bankers' Association.

He is general attorney of the Texas Association of Life Underwriters.

He is a member of the city zoning board; director of the YMCA; vice president and director of the Baptist Foundation of Texas, the investment agency of the Baptist General Convention; member of the Fort Worth Club, Exchange Club and Glen Garden Country Club.

Culbertson lives at 3105 Travis Avenue.

Church Fives Meet Tonight for Title

The basket ball teams of the Arlington Heights Christian Church and the Sycamore Baptist Church will clash tonight at the Y. M. C. A. gym for the city title of the Church Athletic Association cage loops. The game will start at 8 o'clock.

Both teams boast several outstanding stars and both have swept through all opposition in the playoff in good style. A hard fought game is expected. Arlington Heights with several stars of the championship W. C. Stripling High team is a slight favorite. The winner of the title is to represent the city in the state playoff next week.

Job Finders to Co-operate.

The Job Finders Club of the Y. M. C. A., announcing plans Thursday night to find employment for jobless men, decided to co-operate with the civic organizations and the Chamber of Commerce. Permanent organization was effected. R. O. Dulaney, president of the Chamber of Commerce, will meet with the club next Thursday night.

E Star T 3/3/32

WORK OF CHEST AGENCIES IS REVIEWED

Hikes, wiener roasts, dinners and games for the underprivileged are cited in the 1931 accomplishments of many of the 22 member agencies of the Fort Worth Community Chest.

Several of these organizations, known as "character-building" agencies, devote much time to recreational interests of the poor child. Eleven chest agencies and a brief account of their work follow:

Panthers Boys Club—Total building attendance was 31,531. Two hundred seventy-two parties, clubs, camp sessions and handcraft classes were attended by 5,694 boys.

Lena Pope Home—Eight hundred thirty-six children were cared for at the home, and 80,400 free meals were served. The children in the home are housed, clothed, fed, given free medical attention, schooling, music lessons and recreational activities, including a picture show a week, sewing classes for girls, and in the Summer picnics, fishing trips and outdoor games.

Salvation Army—Five hundred eighty-five persons were given free rooms at the army citadel. Clothing and shoes were given 1,355, groceries were given to 566 families, and 15,219 gallons of milk were distributed. Persons aided in finding temporary and permanent employment totaled 3,254.

Texas Children's Home and Aid Society—One hundred sixty-four cases were handled by this organization. Eighty-three children were placed in homes, five were placed in the state home, one in school, 13 were returned to mothers or other relatives, and 41 cases were dismissed.

Travelers Aid Society—Persons assisted by the society totaled 16,447. Of that number 477 were under 16 years of age, 1,855 were between 16 and 21, 5,931 were between 21 and 60 and 2,297 were over 60. Eight runaways were returned home. Advice and information, transportation, lodging and employment were other services rendered.

Used Clothes Depot—The depot, during nine months' operation in 1931 distributed 35,415 articles of clothing and shoes.

Volunteers of America—Two hundred fifty girls and 165 babies were cared for in this organization's maternity home. Girls and babies given free medical attention and hospitalization numbered 1,286. Transient men were given 785 meals, 987 needy families were given groceries and other assistance, and 171 men and girls were aided in securing employment.

Wesley Community House — Fifty clinics were held at the house, 751 patients were treated, 93 were given hospitalization, six girls were aided in obtaining employment, 2,082 persons were reached through club and classwork, 1,147 gallons of milk were given away, 900 persons were given fruit, candy and crackers, and 415 free baths were taken.

Y. M. C. A.—The work is listed under headings of welfare, social, educational, character building and physical training. Employment was obtained for 47 men, free beds given 812, and free meals to 141. One hundred forty-nine parties were given during the year, including wiener roasts, hikes, steak frys and dinners. Two hundred twenty educational lectures and addresses were given, attended by 4,071, and 645 meetings of newsboys' clubs, Hi-Y, employed boys' clubs and the like were attended by 21,213. Men and boys taking part in gymnasium activities totaled 112,561.

Y. W. C. A.—Five hundred seventy-two girls were aided in obtaining employment, 232 club activities were participated in by 4,654 business girls, 523 health and education activities were attended by 7,675, 32 parties were given, and 52 girls were given free lodging. There were 19 Girl Reserve clubs organized with an enrollment of 1,400.

Negro Y. M. C. A.—Three hundred ninety-one men were aided in obtaining employment, eight were given free lodging and meals, 53 character building and educational activities were attended by 1,357, and eight social functions were attended by 587.

Chest Will Act Today On Aid to Feed Children

Executive Committee Meets This Afternoon; New Check of Needy Homes to Start.

To delve further into the problem of hungry children in Fort Worth schools and to act on the emergency committee's recommendation that the Community Chest appropriate at least $650 for temporary relief, the chest executive committee will meet at headquarters at 1:45 o'clock this afternoon.

The chest, together with Leonard Brothers, yesterday solved temporarily the problem of providing free lunches for 348 hungry children by offering to divide the cost until other satisfactory arrangements can be made. Their offer came in time for most cafeteria managers to issue the free lunches at noon yesterday.

As the temporary plan went into effect, other groups were making an effort to heal the situation for the remainder of the school term. Kiwanis Club directors met at The Texas and voted $336 to take over the feeding of 56 children at Peter Smith School. The club will launch its plan today with luncheon in the school cafeteria at which Kiwanians will be hosts. The Kiwanis relief work will be under direction of I. B. White, chairman of the underprivileged children's committee, and Walter Morris of the public affairs committee. Both urged other civic organizations of the city yesterday to follow their plan. Representatives of the Lions Club already had taken steps in that direction, though their plans are not yet complete.

So that equitable distribution of free lunches may be made when adequate funds are available, Ed F. Williams, business manager of schools, with the co-operation of parent-teacher groups, principals, teachers and school nurses, will begin a new check on needy homes today. He will discuss the survey with representatives of all parent-teacher associations at the Administration Building at 9:30 o'clock this morning.

Dr. Henry G. Bowden, executive director of the Community Chest, said yesterday that if a thorough survey of "proven need" were presented to the chest executive committee, that body might assume more than temporary responsibility for the hungry children. The first application for aid presented to the chest came to his office yesterday afternoon from Mrs. J. O. Hughes, president of the Council of Parents and Teachers, he said.

Good Samaritans for the hungry children included besides the parent and civic bodies, churches and individuals yesterday. Elmer Renfro, chairman of stewards at the First Methodist Church, announced open collections at the church Sunday morning would be turned over to school authorities for the free lunch fund. The Women's Wesley Bible Class of Hemphill Heights Methodist Church decided to provide free lunches for a family of children at George Clarke School for the remainder of the term. R. W. Morley, 512 Bewley Building, shocked by reports of a school boy's fainting from hunger at Peter Smith School, agreed to deliver 30 bottles of milk daily to West Van Zandt School for the rest of the term and to make other contributions most needed.

Word that the Community Chest and Leonard Brothers had agreed to divide the cost of feeding hungry children for a time came to Denver Avenue School yesterday as a group of room mothers spooned out great mounds of beans, potato salad and meat loaf to 40 underprivileged children.

Denver Avenue parents were horrified two months ago when their children reported that poorly clad pupils were digging scraps out of the garbage can while more fortunate classmates ate warm lunch in the cafeteria. So the room mothers began preparing food each day, taking it to the lunchroom and serving it from two center tables. Other pupils joined in the work by dividing their lunches, leaving on the center tables the sandwiches and fruit they did not need.

The mothers were able to feed the pupils nutritiously and at small costs, but they rejoiced yesterday that hereafter the poor pupil may stand in line at the lunch counter as does his classmates. It will make the unfortunate class inconspicuous. Mothers who served yesterday were Mmes. J. R. Burford, E. F. Walker, B. C. Dunlap, E. J. Christiansen and H. B. Abbott.

De Molay Speaker

Frank I. Buckingham of Kansas City, who will speak on Soviet Russia at 8 p. m. March 15 at First Methodist Church under the auspices of the Fort Worth Chapter of De Molay.

E 3/4

Y. M. C. A. INSTITUTE WILL MEET AT ROME

ROME, N. Y., March 5.—The Intercollegiate Student Y. M. C. A. Institute will hold a statewide meeting here April 22-24, sponsored by the local Hi-Y. College men representing about 15 of the universities and colleges in the State are expected.

Scotland's latest census shows that nearly half the people live in one and two-room houses.

LAWYER WILL TALK ON TOUR OF RUSSIA

Frank I. Buckingham, Kansas City lawyer who has returned recently from an extended tour of Russia, will deliver an address at the First Methodist Church at 8 p. m. March 15. He will recite experiences of his trip and conclusions he has reached on Communism.

Buckingham will be in Fort Worth under the auspices of the Fort Worth Chapter of De Molay. He is a member of the grand council of the order. Now on a tour of the Middle West and Eastern States, he will deliver a series of addresses in Texas.

Buckingham's trip to Russia was made for De Molay and Frank S. Land, its founder and grand scribe, and came about because of a statement made by George Bernard Shaw to the effect that were he a youth he would live in Russia. As the head of an organization of young men 16 to 21 years old, pledged to good citizenship, Land desired to know firsthand whether or not there was foundation for the Shaw declaration. According to Buckingham, there was not.

The American Legion, department of Texas, has indorsed the talks as a part of the legion program against the spread of Communism. V. Earl Earp of Sweetwater, state commander, and Maj. Gen. W. E. Jackson of Hillsboro, a legion leader, have combined in a statement, asking all posts to support the De Molay chapters in their program with Buckingham. It is said some startling statements are made by the Kansas City lawyer and that he courts questioning after he makes his talks.

Talks on Sales

Vash Young, New York City, one of the Nation's leading insurance salesmen, who will talk on his rules for success Saturday night at The Texas.

TO TELL STORY OF HIS SUCCESS

Vash Young, New York City, one of the leading life insurance solicitors in the United States, will tell the story of his success before a Fort Worth audience at 6 o'clock Saturday night at The Texas.

Arrangements are being made for seating more than 1,000 persons in the Crystal Ballroom.

Young, well on the way to success as a high salaried employe of a publishing firm, took a long chance with the odds against him to enter the insurance filed. Not long ago he wrote, single handedly, the largest life insurance policy ever written on a boy—for $1,065,000. He annually writes more than $2,000,000 worth of insurance and is on the staff of the Equitable Life Assurance Society in New York.

One of five children, Young knew only poverty as a growing youngster. He was born in Salt Lake City 42 years ago. His mother died when Vash was 14 and his father followed the trek to the Alaskan gold fields, leaving his children in the care of Vash's grandmother.

He quit his first job as an assistant to a fruit peddler because a little girl snubbed him. He was a failure as a tailor's helper and as a drug store delivery boy. He did better as a solicitor for a weekly magazine and was Eastern advertising manager for a large house when he determined to make the "break" for himself.

Young will speak here as the guest of the Mitchell, Gartner and Walton Company of Fort Worth. Admission will be by card, which may be obtained without cost from the secretary of any luncheon club, from the Chamber of Commerce or the Salesmanship Club.

3-4

Missionary Scores Japanese Attack

Rev. Jerry O. Hanson of Taianfu, Shantung Province, China, who sailed from Shanghai two days before firing began there late in January, said yesterday that Japan has "justly earned resentment of the entire world" by its policy toward China.

Speaking before a group at the home of Rev. W. Irving Smith, 211 West Broadway, he declared that Japan had shown a complete lack of sportsmanship in firing on Shanghai to "throw a smoke screen for its seizure of Manchuria."

"Even in war," he said, "there should be some sportsmanship, and from Japan there has been none. The nation attacked China when it was still devastated by the worst flood in its history. Fifty million people were moved out of their homes after the flood last year. The nation was as crippled and as unfit for fighting as Japan would have been after the great earthquake of 1923."

Rev. Mr. Hanson, en route to New York to attend the general conference of the Methodist Episcopal Church, North, has been a missionary to China for 29 years.

E Star T 3/3/32

JOBLESS DRIVE OFFICIALS ARE SELECTED

Selection of an executive secretary, executive and advisory committees and headquarters office for the local unemployment organization were announced Thursday morning by Walter B. Scott, general chairman of the movement to provide jobs for the unemployed.

Facilities of the Chamber of Commerce were turned over to the unemployment group and Charles G. Cotten, trade extension department manager, was assigned to give his full time to the organization's work as executive secretary. Headquarters for the unemployment campaign will be established immediately at the chamber.

Other officers of the organization are Jack Rattikin, chairman of workers, and Craig Laine, assistant secretary. The executive committee is composed of the officers and Jack H. Hott, J. M. North Jr., C. W. Woodman, City Manager Fairtrace, Edwin D. Minteer and Henry G. Bowden.

Scott announced that a meeting of the officers and members of the advisory committee will be called into a special session some time next week to decide which plan of relieving the unemployed will be used here. Several plans, including the "man-a-block" plan, are being considered.

The advisory committee is composed of Ernest Alexander, A. P. Barrett, Lionel Bevan, Thomas S. Byrne, R. O. Dulaney, A. J. Duncan, R. E. Harding, John P. King, Marvin Leonard, Paul Rogers, Gaylord J. Stone, A. A. Lund, Roy Binyon, William Bryce, W. Lee O'Daniel, A. E. Thomas, Jule G. Smith, A. J. Donovan, Ben E. Keith, Van Zandt Jarvis, T. W. Robinson, William Monnig, George J. Gabriel, Carl Wollner, E. T. Renfro, W. L. Pier, L. F. Swift Jr., Lloyd McKee, Harry B. Friedman, W. K. Stripling, John B. Collier Jr., T. B. Yarbrough, John B. Davis, Morris E. Berney, W. J. Bailey, H. H. Wilkinson, W. F. Wright, John Jones, Dr. C. A. Hickman, Gen. John A. Hulen, N. H. Moore, E. C. Lowdon, T. J. Settles, Hoyt Baird, W. P. Bomar, Douglas Wolseley, T. H. Lawson, J. R. Lattimer, Charles H. Storts, Gordon L. Oliver, Ned Lydick, Robert Veihl, W. T. Dinkins, Lucien Wright, Jay Adams, W. O. Gatton, Kay Kimbell, A. J. Chester, F. D. Bostaph, E. P. Maddox Jr., J. C. McCoy, A. F. Townsend, L. G. Winter, R. E. Cowan, H. C. Vandervort, James T. Taylor, Clarence Goodfellow, William Hazen, Roscoe Mann, F. M. Fillingim, Dillard Kuykendall, Jake Klar, Robert Cooke Jr., Chester M. Pearce, S. O. Hartman, Frank W. Powell, J. W. Page, A. T. Lowery and Wyatt C. Hedrick.

"The success of this campaign to relieve the unemployed will depend more than anything else on the cooperation and support fo individual citizens," Scott said. "It is going to take sacrifice of time and effort from many people. We want to avoid any expenditures if possible in conducting the drive. That is why we went to the Chamber of Commerce and asked its help. No officer, executive or otherwise, will receive pay for his work. Each is giving time from his regular work and the Chamber of Commerce is providing the members of its staff and the office space with

P 9 3-32

CHINESE MISSIONARY BE HERE TOMORROW

Rev. Perry O. Hanson to Speak at Methodist Parsonage

Rev. Perry O. Hanson of Taianfu, Shantung province of China, a delegate to the General Conference of the Methodist Episcopal Church at Atlantic City, will be in Fort Worth tomorrow.

He will speak at the Methodist parsonage, 211 West Broadway, at 2:30 p. m. tomorrow. Rev. Mr. Hanson is a brother of Mrs. J. F. Boeye, wife of the pastor of the former St. Paul's Methodist Episcopal Church.

Rev. Mr. Hanson will leave tomorrow afternoon for Dallas, where he is to speak at night.

Press

WEDNESDAY, MARCH 2, 19

THOUSANDS OF NEEDY AIDED BY CHEST

Free meals, free clothes, free beds and even free baths were given thousands of indigents last year by the 22 member agencies of the Fort Worth Community Chest, state annual reports on file at chest headquarters, Majestic Building.

Orphans, unmarried mothers and homeless girls are listed as beneficiaries in the work of the organizations, as well as homeless and hungry men.

Totals compiled from individual reports reveal that 247,627 meals were provided, 128,035 nights' lodging furnished, 42,898 pieces of clothing distributed, 19,569 persons provided with clinical care, hospitalization and other health service, 148,260 pints of milk given to undernourished children, 40,988 boys and girls provided with recreation, study and other citizenship training and character building activities, 308 babies of unmarried mothers were given homes, 1,717 orphans were provided with homes, 2,917 needy families were assisted with rent, groceries and fuel, 4,937 were aided in finding both permanent and temporary employment.

Accomplishments of individual agencies, given briefly, follow:

American Red Cross—Handled 3,787 cases during the year, including ex-service men, civilians and service men. Free meals given numbered 917; free lodgings, 241; needy families aided with rent, groceries and fuel, 820.

Boy Scouts of America—The membership totaling 1,311 scouts took part in the city traffic count, aided the reception committee for the National Air Tour, conducted a campaign for the Used Clothes Depot, aided in the Confederate Veterans' Convention, distributed literature for the Community Chest campaign, distributed Thanksgiving and Christmas baskets, repaired Christmas toys, and engaged in camp activities at Lake Worth and Worth Ranch in Palo Pinto County.

Berachah Home—Fifty-six girls and 50 unmarried mothers were cared for at the home. Sixty children were cared for, 512 were helped through health service, 37,864 free lodgings were given and 111,045 free meals. Twenty-seven girls were aided in finding jobs.

Camp Fire Girls—Numerous training courses in Camp Fire leadership were given, 80 girls enjoyed activities at Camp Civitan during the Summer, 300 girls took part in national play-day at Texas Christian University, and 16 dozen hemmed garments and 20 Christmas baskets were given to the Red Cross for distribution.

Catholic Charities—Four hundred and thirteen families were furnished groceries, rent, fuel and other assistance; 280 girls were cared for at St. Joseph's Home for Girls in Dallas, 111 boys cared for in Dunne Memorial Home, Dallas; 377 children were given a home at St. Teresa's Home here. Thirteen foundling babies were cared for and 21 persons were aided in finding work. Undernourished children were furnished 2,900 quarts of milk.

Council of Negro Charities—An average of 35 children daily was cared for in the negro nurseries during the year. Seven were given hospitalization and medical attention, and 2,100 free meals were served.

Fort Worth Children's Hospital—Four hundred and ninety-one patients were cared for at the institution during the year.

Fort Worth-Tarrant County Tuberculosis Society—Thirty-eight children were cared for in the Sunshine Room during the year. Health crusades, talks by physicians and staff members, correspondence and literature also were called into play by the society to put the message of health over to the public.

Girls Service League—Worth Cottage handled 832 cases and aided 419 girls. Two hundred and seventy-five were helped in finding employment, 22 were placed in public and business schools, 119 were given medical care. At Lassiter Lodge there were 232 girls helped, 75 aided in finding work, 55 placed in schools, 39 given medical attention, and 5,374 free meals served.

Jewish Charities—This organization handled 1,112 cases, gave 1,356 free meals and 631 free lodgings.

Mexican Presbyterian Mission—Ninety-seven persons were aided in finding employment by the mission. Free meals 1,019, lodgings 2,136. One hundred and thirty-one families were helped with rent and groceries, 2,902 were given medical attention and 139 children were reached through educational activities. The community baths at the Mexican center were used by 2,435 persons.

Work of the Panther Boys Club, Lena Pope Home, Salvation Army, Texas Children's Home and Aid Society, Travelers Aid Society, Used Clothes Depot, Volunteers of America, Wesley Community House, Y. M. C. A., Y. W. C. A. and negro Y. M. C. A. will be given in a second article.

Star T

EDNESDAY, MARCH 9, 1932.

JOB FINDERS TO HEAR DULANEY

R. O. Du'aney Sr., president of the Chamber of Commerce, will address the Job Finders League of the Y. M. C. A. at 7:30 p. m. Thursday at the Y. M. C. A. He will explain the general need for an organization like the league.

A special invitation by sponsors of the league was issued to the unemployed of the city. John H. Reagan on Wednesday assumed his duties in assisting the league in its work. He said that members of the Citizens Protective League are invited to co-operate with the Job Finding League.

The objects of the Job Finders League were given as follows:

"To sustain morale among the unemployed who have failed to find jobs after repeated effort.

"To find jobs.

"To sponsor a lecture program, of which Dulaney's address will be the first.

"To organize applicants for work to aid one another in finding jobs.

"To render unemployed citizens of Fort Worth a service commensurate with the ideals of the Y. M. C. A.

"To give the unemployed an immediate duty through service to others and in this way give them something constructive whereby they might utilize their time."

Any person who can give employment for an hour or more is urged to call the job finders' department at the Y. M. C. A., 2-3281. The sponsors of the department explained that each applicant for work is investigated both as to character and ability.

Fort Worth Boxers To Meet Dallas 'Y'

The senior boxing club of the Y. M. C. A. held eliminations Monday night to decide weight representatives for the team to meet the Dallas Central Y. M. C. A. team Saturday night, March 19. Although this match will be the first ring competition for the local "Y" group, the boys chosen for the meet have been in training under the wing of Instructor Jack Roe for two months.

Some rapid fire punching is promised. The bouts will be fought under A. A. U. rules, three rounds per bout. Considerable enthusiasm has been aroused in Dallas amateur circles by the coming match.

The bouts follow with Fort Worth men first:

Neill Crotty, Fort Worth, 118 pounds, vs. Joe Leak, 122.

Lewis Whitehurst, 126, vs. Lee Scott, 124.

Jasper Stewart, 122, vs. Bob Andrews, 125.

Milton Coffey, 134, vs. Leonard Waters, 138.

Tom Loffland, 136, vs. Harold Anible, 138.

Nolan McKean, 147, vs. Floyd Gunn, 147.

Rufus Strickland, 146, vs. Julius Glickman, 147.

Oliver Ball, 163, vs. Jack Abdo, 163.

Charlie Casper, 169, vs. K. Pokyla, 172.

W. A. Higginbotham, 185, vs. R. Beaupre, 184.

Eddie Farmer, 195, vs. suitable heavyweight.

Star T E
3-9-32

PAGE SEVEN

DRIVE FOR JOBS NEARS 200,000

By Associated Press.

NEW YORK, March 9.—The war against depression, designed to find jobs for 1,000,000 persons, pressed on toward the 200,000 mark Wednesday after 6,994 men and women were put back to work in 101 communities Tuesday.

The grand total to date is 177,017.

Reports have been received so far from 1,135 communities out of the 6,230 in the country with a population of 1,000 or more. Sixty-three new ones were added to the list on the basis of the last returns.

Ohio led the States in the latest report with the number of jobs found, 1,625. New York was second with 1,074.

In the total number of jobs found to date the standing is: Minnesota, 19,920; New York, 18,165; Wisconsin, 14,328.

The report by States, with the total to date in brackets, includes:

Colorado (1,246), Monte Vista 10, Simla 4.

Kansas, (2,382), Liberal 150, Abilene 200.

Missouri (4,611), Springfield 108, Aurora 75, Caruthersville 7.

Oklahoma (4,662), Guthrie 4.

Texas (1,541), Laferia 100, Brownfield 2.

3/10/32

PAGE FOUR

ALUMNI

Founders' Day Visitor Talks

The Fort Worth Alumni Association of Sigma Alpha Epsilon fraternity entertained last night with its annual Founders' Day banquet at the Fort Worth Club.

Mr. John O. Moseley of Norman, Okla., Eminent Herald of the national fraternity, made the principal address. Mr. W. B. Todd presided as toastmaster. Coach Francis A. Schmidt of Texas Christian University, who is Archon of Province Theta of the fraternity, spoke.

The entertainment committee, composed of Messrs. Eddie Compton, Todd and James E. Whitmore, was in charge.

Reservations were made by Messrs. Todd, Compton, Felix Atwood, C. E. Carden, Curtis Cannon, Robert Chesley, Dave Clark, Everett B. Comer, James R. Curtis, Randolph Duggan, Tom T. Freeman, Simon W. Freese, Jack C. Gaither, Albert H. Graves, Robert M. Grammer, T. E. D. Hackney, Glover Johnson, Jack L. King, J. Lewell Lafferty, Page T. Lomax, J. H. Lovelace, J. F. McRae, M. L. Massingill, Pat Moulton, A. G. Norment, W. M. Odell, George W. Parker Jr., C. C. Peters Jr., Whitmore, George C. Pierce, George W. Polk, L. S. Reid, R. W. Record, Schmidt, R. E. Squires, C. H. Taber, Ben Terrell, Kyle D. Vinson, W. T. Wheeler, H. H. Wilkinson, C. B. Williams, J. C. Wilson Jr. and W. A. Zant; Drs. Charles W. Barrier, G. Herbert Beavers Jr., Frank Beall, William R. Gayle and H. M. Walker.

'Y' TEAM WINS

The Fort Worth Y. M. C. A. volley ball team defeated the Oak Cliff team four out of six games in Dallas last night.

3-10-32

Dry Crusaders Will Be Honored at Luncheons

Will Appeal for Continued Enforcement at Four Mass Meetings.

Prohibition crusaders, who March 19 and 20 will bring their appeal for continued enforcement of the Eighteenth Amendment to Fort Worth through four mass meetings, will be honored with two luncheons and a banquet.

These arrangements were made yesterday at a luncheon conference between C. C. Hamilton, advance representative of the allied campaigners, and 74 friends of prohibition at the First Christian Church.

Dr. Daniel A. Poling, chairman of the allied forces for prohibition and editor-in-chief of the Christian Herald, will be the principal speaker at a luncheon March 19 at First Methodist Church. At the same hour women of the city will hear Miss Norma C. Brown, secretary of the prohibition campaigners, at the Woman's Club.

A young people's banquet will be given at 6 p. m. March 19 at First Christian Church, at which Robert C. Ropp and Harold W. Singer will speak.

Appearing in Fort Worth the first day will be Col. Raymond Robbins, Red Cross commissioner to Russia during the World War and member of the President's organization for unemployment relief, Miss Brown and Ropp. They will speak at Central High School auditorium at 3 and 8 p. m.

Second day speakers will be Dr. Poling; Oliver W. Stewart, veteran of many prohibition campaigns, and Dr. Ira Landrith, former president of Ward-Belmont College and chairman of the National Temperance Council.

Advance Agent

C. C. HAMILTON.

The idea for the national prohibition tour, reaching 587 cities in 48 States, was originated last Summer by friends of the Eighteenth Amendment, Hamilton explained at yesterday's luncheon.

"The speakers here plan to do two things," he said. "They intend to give an accurate picture of prohibition. After that they expect to take an enrollment of citizens who believe in the Eighteenth Amendment. An expression like that will prove a powerful argument when national conventions come to write their party platforms."

two weeks hence.

Press 3/11

Church Playoff Reaches Finals

Championship Tilt To Be Played Wednesday Nite

Arlington Heights Christian and Sycamore Baptist hook up Wednesday night at the YMCA gym in the finals of the church-YMCA basketball association playoff.

Arlington Heights beat Travis Baptist, 41 to 24, last night while Sycamore Baptist nosed out First Christian, 27 to 25.

Box scores:

INTERMEDIATE vs. MEN'S C

SYCAMORE BAP.	fg.	ft.	pf.	tp.	FIRST CHRISTIAN	fg.	ft.	pf.	tp.
Malaise,f	6	0	3	12	Lozo,f	1	2	2	4
W.Burges,f	2	0	3	4	Hames,f	2	2	4	6
WnBurgs,c	3	4	2	10	Moore,c	0	0	4	0
R.Mathw,g	0	0	4	0	Morton,g	0	1	0	1
C.Smith,g	0	0	2	0	Hentzen,g	1	1	1	3
Haw,g	0	1	1	1	Johnson,g	0	0	0	0
					Dashner,f	5	1	3	11
Totals	11	5	15	27	Totals	9	7	14	25

ARLINGTON HTS. CHRISTIAN	fg.	ft.	pf.	tp.	TRAVIS AVENUE BAPTIST	fg.	ft.	pf.	tp.
Keaton,f	5	3	0	13	Smith,f	2	0	2	4
Williams,f	4	2	2	10	O.Strkind,f	6	0	1	12
Rogers,c	6	4	8	16	Cooper,c	2	0	1	4
Leet,g	0	0	0	0	R.Strkind,g	1	1	1	4
Laney,g	1	0	0	2	Lee,g	0	0	3	0
Bell,g	0	0	0	0					
Totals	16	9	4	41	Totals	11	1	8	24

Tilts Scheduled in Handball Tourney

Three tilts will be played in the YMCA handball tournament today. The schedule follows: N. E. Zarharich vs. P. Wassenich, Walter Claer vs. Ed Claer, B. B. Longacre vs. E. Baker.

Church Quints in State Title Play

Special to The Press. 3/12

BEAUMONT, March 12.—Four teams battle here today for the state church championship. Fort Worth, Dallas, Beaumont and Houston are the entries.

3-13

Y. M. C. A. Notes

The Oak Cliff Y. M. C. A. volley ball team will play here Tuesday night in a return engagement with the Fort Worth Y team. Both teams plan to enter state meet at Dallas on April 2.

Wrestlers will be selected Tuesday night to represent Fort Worth in the State Y meet at San Antonio next Saturday. Members of Y Wrestlers Club are: Bill Christian, coach, Ed Shaw, Hyman Glickman, S. O. Anderson, Glenn Rothel, Robert Pena, Aubrey Burns, Max Ellis, Charles McCash, Oliver Ball, Harold McCash, Julian Christian, Don Fox, Clive Timmons.

The Sports Committee are to meet at 6:30 p. m. Wednesday to plan annual gym night program. Representatives from boxing, fencing, wrestling, gymnastics, leaders, boys' class, men's classes and weight lifters are to be included. The program will be staged for the benefit of athletic teams. J. G. Swinney, chairman physical committee, will preside.

In the Business Men's Volleyball League the Pelicans resumed the lead at the beginning of the fourth week of the series. Results of games for past week: Crows won two from Drakes, 15-4, 15-10. Pelicans won two from Cranes, 15-5, 16-14.

Standings.

Team—	W	L.	Pct.
Pelicans	4	2	.667
Drakes	3	3	.500
Crows	3	3	.500
Cranes	0	6	.000

Next week's games: Monday, Crows vs. Pelicans; Friday, Cranes vs. Drakes.

North Texas cage officials will meet Tuesday, 7:30 p. m. President Coach Schmidt will preside. The meeting will be held for purpose of final checkup on games worked by members of the board; discussion of rules changes; the appointment of the board representative to attend national rules meeting in New York on April 8 and 9.

Results of last week's matches in dormitory "ladder" handball tournament: C. P. Penrose defeated Ed Clear, 21-5, 21-17; Walter Clear defeated D. L. Hartman, 12-12, 21-13; N. E. Zachariah defeated Moss Holmes, 21-3, 21-0.

Games for week: D. D. Kincaid vs. Harold Meierding, Tuesday; N. E. Zachariah vs. B. B. Longacre, Wednesday; D. L. Hartman vs. Jack Simril, Thurs-

Press 3-10

Thurman Is Named Leaders' President

YMCA junior leaders named Kenneth Thurman president to succeed Orvin Franklin, who resigned at the election meeting Wednesday. Sam Asper was named secretary and Allen Pace vice president.

Jobs Drive Workers Encouraged by Reception Accorded Campaign

Success is being reported today by more than 200 workers in the campaign against unemployment in Fort Worth. The drive was launched on Wednesday noon at a luncheon.

An encouraging reception was reported by many of the workers who are seeking persons who will sign pledge cards to provide a specified amount of work for unemployed. The campaigners have been too busy seeing prospective employers to be able to make detailed reports to A. F. Townsend, drive chairman, or Charles G. Cotten, secretary of the emergency employment committee, at the Chamber of Commerce.

Majors of the five districts into which the city has been divided, said however, that many of their two-person teams are getting many names on cards. There are women workers as well as men.

Charles H. Thompson, Clyde Penry, Gaylord J. Stone, Lewis D. Fox and Dr. Abe Greines are the majors. Campaigners are visiting business houses and industrial plants only, as the residential sections will not be canvassed.

A sample pledge card is published elsewhere in The Star-Telegram today. Persons who wish to have a part in this vital movement will save workers time and energy if they will fill in the card and mail it as directed, Cotten said.

Workers will continue seeking pledges until they are satisfied there is no more work available in the areas assigned them. It may take them two days or a week or more, Jack

(CONTINUED ON PAGE 4.)

Signs Card to Assist Unemployed

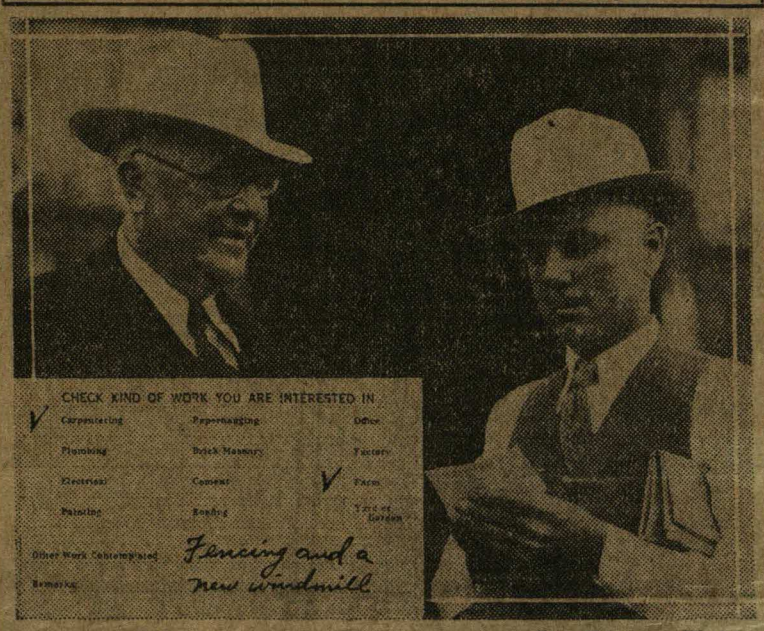

Star-Telegram Photo.

"Sure, I'll sign a pledge card to provide work for some one," said C. E Shepherd, right, proprietor of the Parrent Garage at 1009 Commerce Street, when he was approached by E. J. Hosey, left, one of more than 200 workers who began a drive against unemployment Wednesday afternoon. Shepherd's card (insert) was the first one registered at headquarters in the Chamber of Commerce. It shows checks made opposite the kind of work to be provided. On the opposite side is a pledge that the signer believes money invested in providing work for the unemployed is urgently needed. Shepherd pledged to spend $100.

451,802 JOBS FOUND IN DRIVE TO EMPLOY MILLION MEN

Mr. A. F. Townsend, Campaign Chairman,
Emergency Employment Committee,
Fort Worth, Texas.

I hereby volunteer to work with you in the campaign to be put on by the Emergency Employment Committee for the purpose of securing employment for deserving and needy Fort Worth citizens. You can count on me.

Signed . . . . . .

Name

. . . . . .

Address

Telephone Number. . . . . .

Clip this out and send it to the Emergency Employment Committee, P. O. Box 1011, Fort Worth, Texas.

(CONTINUED FROM PAGE 1)

them occupied through the Summer it should make a lot of difference in conditions here," A. F. Townsend, general chairman, declared. "Several months' employment, even part time work, for those who have been idle for weeks and months is sure to help business generally as well as the individuals."

Townsend will meet the majors and captains of the canvassing teams Monday at 3 p. m. at the Chamber of Commerce for a final checkup before the luncheon rally for all workers Wednesday noon at the First Methodist Church. Rabbi Harry Merfeld will be the chief speaker at the rally.

Townsend met with the campaign majors and other leaders Thursday noon at The Texas and assigned each major to a division. The divisions and majors in charge are: Division 1, Dr. Abe Greines; Division 2, C. H. (Charlie) Thompson; Division 3, Lewis D. Fox; Division 4, Gaylord J. Stone, and Division 5, Clyde Penry. In addition to the divisions City Manager Fairtrace was named as major in charge of canvassing city employes and Superintendent Green of the public schools was made a major to supervise the campaign in the schools.

At a meeting of the unemployed Thursday night at the Y. M. C. A. the men were told by John Henry, Dallas, state Y. M. C. A. secretary, that world economic conditions must be improved before many jobs are created. The meeting was sponsored by the Job Finders League, which is working in co-operation with the employment committee. Other speakers were Dr. W. J. Danforth and George Willard.

The "Find Jobs" Campaign.

THE response to the organizers of the "Find a Man a Job" campaign in Fort Worth was most praiseworthy. Wednesday will be the first of a two-day campaign for making contact between 250 Fort Worth business men and the citizenship of the city.

The workers are going to ask each Fort Worthian if there isn't a job of work around the factory, the store, the warehouse, the garage, the office or the home that will give a legitimate out-of-work citizen of Fort Worth a chance to earn some money.

That there must be somewhere between 10,000 and 20,000 hours of "odd jobs" around the homes, yards and places of business of Fort Worth is a conservative estimate. Those who are helpfully inclined in such times as these doubtless can stretch one such chore into a chain of them that will cover some needed cleaning and repairing about the premises while giving Charity an earning power it deserves at every opportunity.

There is all the difference in the world between giving an out-of-work person a job and giving him a coin. The first is a re-charge of his self respect battery. The latter is a dole.

There is little need to fear that the so-called "panhandlers" will profit by the find-a-man-a-job drive. Jobs and panhandlers are extremely difficult of "contact." The job is a fixed entity while the panhandler is a variable. The man who wants the coin in preference to the chance to earn it will be alibi-stocked if encountered by any of the participants in the present drive.

It seems entirely reasonable to hope that the majority of homes in Fort Worth can supply an unemployed person with one hour's work at Spring cleaning. Five thousand of the homes should have a day's work. Half of the grand total should have some paint, some carpentry, some plumbing repairs or some ground cultivation.

The intent is the thing.

Thrift should be an item.

The man sent in answer to the signed card will work at an agreed price for the job. Those who are keen on close bargains will have an opportunity to do some bargain hunting.

The whole idea is to give as many idle men as many hours' legitimate work as possible.

Hunt a man a jom around YOUR place!

ANNOUNCE JOB DRIVE TEAMS

Members of the teams that will begin a canvass of the business sections Wednesday afternoon in the Emergenry Employment campaign were announced yesterday afternoon.

Maj. Abe Greines is the only one of the five district leaders to announce his staff of captains. They are E. C. Tays, J. O. Shannon, Rev. John O'Keefe, Rev. Jesse Garrett and C. D. Little.

Volunteer workers who will seek pledges of work for the city unemployed about the stores, offices and homes are:

District 1, Major Abe Greines—L. C. Abbott, W. E. Acers, Edward H. Ailes, O. C. Armstrong, C. W. Atkinson, E. B. Austin, Sam Avarello, J. H. Avery, H. E. Babcock, E. T. Bagaley, J. B. Baker, A. C. Barlow, A. T. Barrett Jr., L. E. Barrows, Tom Bays, Paul Beasley, Orville Beall, F. J. Behannan, G. J. Bennett, Max Bergman, Clay J. Berry, E. E. Bewley, R. S. Bishop, Mrs. Harry Bockstein, George Boline, R. M. Bowen, Henry G. Bowden, E. J. Bouffard, W. W. Brasham, C. W. Braselton, A. C. Broussard, A. H. Brown, N. L. Bryan, Jack Buckalew, Bonibel Bussey, C. M. Butcher, E. C. Cameron, E. J. Cameron, J. W. Canning, Roscoe Carnrike, Ralph Carroll, W. D. Cecil, A. A. Chamberlain, A. A. Chaney, Champ Clark, George M. Clark, Sterling P. Clark, W. G. Clarkson, Drew S. Clifton, G. C. Cole.

District 2—Major Charlie Thompson: John B. Collier Jr., Will Collins, Clara Conlee, J. P. Connally, Louis R. Cook, Steve Cook, Jack Corn, Frank Culver Jr., Melford A. Daniel, R. R. Darrah, Charles T. Davis, George W. Davis, Dr. Haywood Davis, John B. Davis, Leonard E. Davis, Fred L. Deakins, Mike Ditto, Mrs. E. H. Downs, Killiam R. Duffey, R. O. Dulaney, George B. Eagle, John G. Eaton, Al H. Edens, Sam S. Emison, Carl O. Erman, Marvin D. Evans, Mrs. R. D. Evans, R. D. Evans, W. W. Faerber, George D. Fairtrace, Jack Farrell, George W. Fay, J. E. Fender, R. W. Fender, Rev. J. Leslie Finnell, Dr. R. G. Flowers, William Flemings, DeWitt Morgan, W. E. Justin, Dudley Hodgkins, M. O. Killian, H. L. Agee, H. V. Cardona, Lorin Boswell, John Chase, C. A. Paxton, H. C. Hildebrandt, P. M. Hall, Andy F. Price, Gilbert Wilson, W. C. Haywood, Emmett Curran, Dick Wylie, Watt Kemble, Haas Thomason, Claude Hamilton, Charlie Matney.

District 3, Maj. Lewis D. Fox—M. J. Frances, C. W. Friou, Giles T. Gale, Mrs. S. R. Galewsky, J. Gans, W. O. Gatton, W. S. George, D. L. Goben, W. M. Green, D. G. Griffin, France E. Guedry, W. C. Guthrie, S. O. Hartman, E. P. Haltom, J. Hardcastle, W. E. Hawkins Sr., W. H. Hearon, Lawson Hetherwick, C. R. Hickman, H. F. Higby, Mrs. Claudia Hightower, O. E. Hinshaw, T. L. Hogle, E. J. Hosey, Mrs. Lois Hoskins, Jack H. Hott, C. F. Hudgins, C. A. Hunter, Clyde Jackson, Foster P. Jennings, J. W. Johnson, W. A. Johnson, Glenn D. Jones, S. A. Justin, Syvillia Jones, Mrs. Violet Kearby, John A. Kee, E. H. Keller, G. N. Kerby, J. O. Kidd, John P. King, Joe B. Knopp Jr., J. L. Lafferty, H. W. Ladd, Henry Landsman, E. F. Lasker, S. H. Lattimore, Katherine Leach, Dan A. Levy, R. T. Locke.

District 4, Maj. Gaylord J. Stone—N. S. Longabaugh, Roy J. Loveless, J. G. Maben, Jim Maclin, Dan L. Mahoney, R. L. McCann, J. M. McClure, J. C. McCoy, H. D. McCracken, E. W. McDiarmid, William McGaff, Albert McLeland, Tom McMurray, Dr. H. A. Merfeld, Vance W. Miller, J. W. Mitchell, Jesse L. Mitchell, B. E. Montrief, Margaret Mooney, N. H. Moore, W. N. Moore, Mrs. Cecil Morgan, F. L. Motheral, Monsignor R. M. Nolan, W. F. Nuss, S. F. Olsson, Philip Paden, C. Parker, Leon Parkman, H. G. Parks, C. C. Patterson, Mrs. Francis Pearson, R. H. Pearson, W. R. Phenix, R. V. Pierce, Veda Pool, H. B. Porter, Lewis A. Quigley, John E. Quarles, Jack Rattikin, A. J. Reinhard, Elmer Renfro, A. D. (Alex) Rhea, Grace E. Richardson, R. F. Roberts, W. A. Robertson, Dr. H. P. Radtke, J. R. Rogers, Louis Rosenthal, Thompson R. Richardson.

District 5, Maj. Clyde A. Penry—Nealie E. Ross, Sam Salt, Mrs. H. L. Sanders, E. C. Scott, Walter B. Scott, J. W. Shelton, J. W. Shugart, O. K. Shannon, Cecil C. Shear, Gladys Sliger, Samuel D. Sloan, P. J. Small, W. D. Smith, R. A. Smothers, E. F. Springer, L. F. Swift Jr., Holman Swor, Dr. W. O. Talbot, S. Scott Teel, Rev. James K. Thompson, D. H. B. Todd, R. P. Turbeville, H. C. Vandervort, A. B. Vera, Joe Vera, E. R. Vernon, Al B. Vickery, E. M. Waits, E. S. Weldruff, Sophia C. Welsch, E. F. White, W. F. White, W. R. White, G. P. Whitley, W. M. Whitley, William H. Wiesehahn, Dr. B. A. Wiedeman, James L. Wilkerson, George L. Wilkinson, Erin Willis, H. J. Windmiller, Douglas Wolseley, C. W. Woodman, E. O. Wood, Dr. R. V. Woolwine, Thomas Worthington, W. F. Wright, T. B. Yarbrough, W. G. Hazen, A. J. Fulkerson.

JUNIOR C. OF C. WILL ELECT OFFICERS MAY 29

Members of the Junior Chamber of Commerce will elect officers and effect a permanent organization May 29, J. E. Whitmore, chairman, said in a meeting at the Y. M. C. A. last night.

Sixty members already have been added to the roster, he said. The membership committee reported that 25 firms have asked for membership blanks.

The next meeting will be held in the Chamber of Commerce auditorium April 12.

NEGROES STUDY PARLEY INQUIRY

Negro youths of Fort Worth have been set to work studying a list of questions prepared by S. H. Fowler, secretary of the negro Y. M. C. A., in preparation for the State Older Boys Conference at Houston, April 22-24.

Nearly 500 negro youths, representing schools, churches, young people's societies, Sunday schools, fraternal organizations, social clubs and college Hi-Y Clubs, are expected to attend the conference, which has for its theme youth's relation to business and religion. A delegation of 50 is expected to go from Fort Worth.

Samples of the questions Fowler has asked follow:

In the field of religions, what are the things the youth should or should not believe? Enumerate some of the vital principles and virtues of Christianity and estimate their significance.

When will boys and youths begin to build more rapidly toward a world brotherhood? What is our duty regarding race odiums and traditions that hinder our progress?

What would you consider the basis of modern prestige? Who or what would you consider the cause of this economic depression and distress? What economic plan would you offer as a way out? In our economic equation, do you feel the consumers' and the producers' interests are considered alike and humanly taken into account?

Are we facing a changing vocational life? Does efficiency defeat itself? Should money or character be lightly regarded or considered in the advancement and upbuilding of a race?

What games do you think Christians should or should not play? Do you think physicial activities vital to the well-being of Christians?

YMCA Volleyists Return From Meet

Fort Worth YMCA volleyball team returned home yesterday after dropping the consolation title in the Western regional tournament at Oklahoma City Saturday to Topeka, Kansas. San Antonio won the title.

PROHIBITION SURE ISSUE, DR. POLING BELIEVES

Prohibition will be an issue in the coming presidential election, there is no doubt about it, in the opinion of Dr. Daniel A. Poling, New York, who arrived here Saturday morning with his party of speakers for the Allied Forces for Prohibition, to conduct a series of rallies in support of the Eighteenth Amendment.

"The only question about prohibition's part in the coming campaign is how much of an issue it will be," Dr. Poling declared.

Col. Raymond Robins, New York, social economist and the principal speaker on tonight's mass meeting program at Central High School, joined Dr. Poling in his views.

On Non-Political Tour.

Both admitted they had very definite personal views concerning the approaching election and about the proposed candidates but declined to comment in view of the fact that the campaign they are now conducting is "nonpolitical and nonpartisan."

All political groups and movements are merged in the campaign which the Allied Forces for Prohibition are conducting, Dr. Poling said.

The primary objective of the drive is to create such a strong sentiment for prohibition that it will be practically impossible for either party to write a wet plank into its platform, the dry leader declared.

"I do not believe a man should be elected simply because he is a prohibitionist," Dr. Poling said, "a lot of prohibitionists voted for Al Smith. A wet platform and a wet President would not necessarily affect congressional action. We have prohibition today not so much for what the drys did as for what the liquor traffic had done. Prohibition has not been given a chance yet, but we are getting results under the leadership of Col. Amos Woodcock. Look what happened to Legs Diamond and what is happening to Al Capone."

Denies Youth Corrupt.

Dr. Poling believes prohibition defeated the Democrats in 1928 but is convinced that Smith's faith polled more votes for him than it lost. He also believes that Smith polled more Protestant votes than his opponents polled Catholic votes. Dr. Poling has a ready answer to the charge that prohibition and bootleg liquor are corrupting youth. It is:

"Prohibition and bootleg liquor are not corrupting young people because they are not corrupt. You can not indict all youth for the mistakes of a few."

Dr. Poling is the father of eight children, three of whom are in universities. He quoted statements from officials of the larger universities in which they declared no cases of liquor poisoning were on record and that conditions are "infinitely better" than in former years. One of his sons, in discussing the campus behavior question, told Dr. Poling that "the only time the campus here goes wet is when the old grads come back."

150 Cities Visited.

The speakeasy was "born in license and thrived as such," Dr. Poling asserted. He credited prohibition with uncovering the speakeasy and driving it out. He said more charges of police "corrupting speakeasies" can be made than of speakeasies corrupting police.

Dr. Poling, a middle-aged, vigorous man, is bearing up well under the strenuous speaking schedule. He and his party have visited more than 150 cities and have about 300 more on their itinerary. He is general chairman of the Allied Forces and world president of the Christian Endeavor Union.

Colonel Robins and Miss Norma C. Brown, only woman member of the party, will speak at the high school auditorium tonight at 8 o'clcok. "The Constitution—Shall We Scrap It?" is Colonel Robins' subject. Miss Brown will speak on "Prohibition, the Weathervane of Civilization."

Prohibition Campaigners Arrive

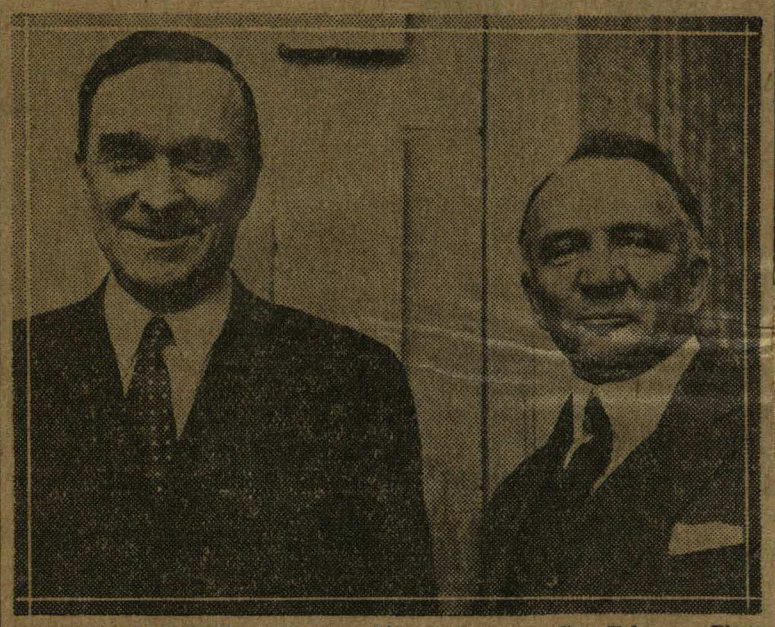

Dr. Daniel A. Poling (left), and Col. Raymond Robins, national leaders of prohibition forces, who arrived here Saturday to speak at a series of meetings sponsored by the Allied Forces for Prohibition. Col. Robins will speak tonight, Dr. Poling Sunday night, at Central High School auditorium.

—Star-Telegram Photo.

Youth Banquet Tonight.

Harold Singer and Robert C. Ropp will speak at a youth banquet tonight at 6 o'clock at First Christian Church. Dr. Ira Landrith will speak at 8 p. m. Sunday in the high school auditorium on "Bolshevism With a Haircut." At the final meeting Sunday night Oliver W. Stewart will speak on "Mobilizing for Victory," and Dr. Poling will speak on "We Believe in America."

Dr. Landrith will speak at the Broadway Baptist Church at 10:50 Sunday morning.

Colonel Stewart will speak at the Sunday morning service at 11 o'clock in the North Fort Worth Baptist Church.

Dr. Poling will speak Sunday at 11 a. m. at the First Baptist Tabernacle, Lipscomb and Morphy Streets.

OPEN-MINDEDNESS ON DRY LAW STRESSED.

Open-mindedness in dealing with the prohibition question was stressed by Miss Norma C. Brown, secretary of the Allied Forces for Prohibition, at a luncheon at the Woman's Club Saturday noon.

Declaring the union of dry forces imperative, Miss Brown, the only woman speaker with the campaigners, paid tribute to the work of 33 national prohibition organizations, and cited accomplishments of the Allied Forces group.

In giving the aim of the allied group, Miss Brown declared: "We have no time for frenzied discussion or vituperous attack on our opponents. We realize that many conscientious citizens do not agree with us on this issue. While we do not deny their right to battle for legal repeal, we challenge the alleged right to get rid of prohibition by defiance, violation and nullification. Until, if ever, the Eighteenth Amendment is repealed, it is the obligation of all to accept it, obey it, and stand for its enforcement.

It was this spirit, the speaker declared, that had made it possible for the campaigners to unite in communities they visited all old supporters of prohibition, and to bring in "great elements" of new strength into an organized whole.

LEGION NOT REPRESENTING MAJORITY, SAYS POLING.

Dr. Daniel A. Poling, speaking at luncheon at First Methodist Church Saturday, declared that the American Legion was acting as a powerful minority and not as a group of representative citizens in its action on prohibition at the national convention in Detroit last year. He said that "tens of thousands of Legionaires" are against it.

"I do not question the right of the American Legion to take this action," he said, "but I resent the charge of general drunkenness. That charge is not justified by facts. I deny that prohibition has corrupted American youth. I have seen drinking from hip flasks in public places. I have dealt personally with some miserably sad cases of juvenile delinquency in which booze has figured. But God pity the man who, on such a foundation, would build a general indictment."

Dr. Poling, the subject of whose address as Give Youth a Square Deal, declared that youth may be found increasingly earnest in its support of law enforcement and its opposition to law's nullification, modification and repeal.

"I submit to you," he said finally, "that murder is not the great crime. I submit to you that finally the great crime is anarchy which abrogates all law; which violates all order; which nullifies all security. Whenever a clamoring minority can achieve its purpose on the basis of arguments generally entered for the repeal of prohibition, the Fifth Amendment with its guarantee of property rights is no more secure than the Eighteenth Amendment."

DRY CAMPAIGN COSTS $431,000

3-20

The national campaign being conducted by the Allied Forces of Prohibition, representatives of which are in Fort Worth for a two-day series of prohibition rallies, will cost exactly $431,000, Dr. Daniel A. Poling, speaking chairman, told 300 men at luncheon at First Methodist Church yesterday.

The national drive to mobilize support for the Eighteenth Amendment began last June with a $431,000 budget itemized to the finest detail, Dr. Poling said. Money was borrowed to begin the work, he said, but contributions have been generous in all the cities where Allied Campaigners have conducted rallies.

Contributions to the budget fund were solicited at each of the rallies here yesterday. A similar plan will be followed today. Envelopes serving a dual purpose of pledge cards and blank checks were passed to each plate at the luncheon. Envelopes will remain sealed until a bonded representative of the Allied Campaigners meets with the Fort Worth committee some time tonight for an auditing, Dr. Poling said.

The drive, begun last June, will be concluded in June this year, just before opening of the Republican and Democratic national conventions. Expenses for the one year have included publication of a monthly magazine, advertising, dissemination of newspaper propaganda, radio addresses and the speaking tours, Dr. Poling explained. Those who contributed as much as $10 to the cause yesterday were given a subscription to the Allied Forces, the prohibition periodical.

The largest single contribution to the fund came from a woman in Virginia who gave $4,000, Dr. Poling told the group yesterday.

3-6-32

'Y' VOLLEY BALL TEAM WILL PLAY IN DALLAS

The Fort Worth Y. M. C. A. volleyball team will go to Dallas Wednesday night for a game with the Oak Cliff Y team. The local team will also enter the state meet in Dallas April 2 and has received an invitation to participate in the regional tournament in Oklahoma City on April 8 and 9.

Scrt 3-20-32

WET TRAFFIC IS DECRIED BY SPEAKERS

Nullification of Dry Law Is Denounced; Allied Forces to End Meetings Today.

Prohibition enforcement can be organized until commercial liquor traffic in the United States is dead, Col. Raymond Robins, Chicago, speaker for the Allied Forces for Prohibition, told a large audience at Central High School auditorium last night.

His address and that of Miss Norma C. Brown, secretary of the Allied Forces, closed yesterday's series of prohibition rallies. The Allied Campaigners will end their meetings here today.

Colonel Robins was introduced by Miss Grace Richardson, Y. W. C. A. secretary. Marvin H. Brown Sr. presided. Rev. S. H. Frazier opened the meeting with an invocation.

Colonel Robins told his audience that when a person declares a majority of this Nation's people is opposed to the American policy of prohibition but helpless because of the Eighteenth Amendment to the Constitution he either is ignorant or untruthful. He asserted that the liquor traffic has been a "nullifying, violating and criminally selfish interest, trying to break down the Constitution and the public law of the land" and that the claim is now made that the Eighteenth Amendment should be repealed because it can not be enforced.

Nullification first appeared, he said, in an attempt to void the federal excise law known historically as Shay's Whisky Rebellion in Pennsylvania during Washington administration.

Robins asserted the first president set forth the true American constitutional doctrine when he declared in his farewell address: "The Constitution which at any time exists until changed by the authentic and explicit act of the whole people is sacredly obligatory upon all."

Being wiser than most historical political leaders, Robins continued, the founding fathers of this country provided a means for legal amendment of the Constitution so that it would meet altered economic, social and moral conditions.

The fact that the Constitution is the "people's law" and that it provides orderly and legal change and amendment "makes nullification and revolution always wrong in the United States," he said.

Selective Anarchy Described.

The speaker described as selective anarchy any choice of one portion of the Constitution for obedience and rejection of other portions.

President Lincoln, Robins asserted, denounced the policy of nullification when the question of enforcement of the fugitive slave law arose.

"What shall we say, my friends, of those in high places and low who sneer at the Eighteenth Amendment, violate and encourage nullification of the Constitution because of personal habit or custom, or ideas of States' rights, police power of sumptuary legislation, when Lincoln, who was giving his life to overthrow the institution of human slavery, upheld the integrity of the Constitution even when it seemed to run counter to the priceless freedom of the human soul?"

It has been said, the speaker stated, that the Eighteenth Amendment is responsible for the wave of crime and violence which has swept this country for the last eight years. He agreed that such a crime wave existed, but denied that the dry law was the cause of it. He laid the blame upon the war and its aftermath. "Every great war," he said, "has been followed by a wave of crime and violence."

The mass support behind this Government, however, the speaker asserted, is better than that behind the government of any other great country.

"Cowardly secession" was applied to the practice of persons who choose to obey some portions of the Constitution and not obey others.

He referred to the "arrogant group at the top and the criminal group at the bottom" which "dominate the wet

(Continued on Page 10, Section 2.)

DR. POLING HITS LICENSED RUM

Various Wet Arguments Are Disputed in Speech at Mass Meeting of Group.

(CONTINUED FROM PAGE 1.)

than prohibition, but we must have faith in America. We must be a sober Nation to consider our problems."

"Prohibition is liberty with law," the speaker said. The speakeasy and racketeer are not products, he said, of prohibition, but merely have been uncovered by it. In support of his statement, Dr. Poling read a newspaper clipping in which it was reported the words "speakeasy" and "bootlegger" were in the language as far back as 1886. They were born in license, he averred.

Statistics Quoted.

Statistics which reported 25,000 licensed liquor retailers in New York City in 1916 and 6,299 illicit establishments or speakeasies existing in that year were quoted by the speaker. He said the greatest threat to the Canadian plan of governmental control of the distribution of liquor was illicit manufacture and sale.

"Prohibition does not prohibit because it is a mandatory law," Dr. Poling said, "A mandatory law must be enforced. Prohibition is the great American adventure. See it through."

"Repeal," he said, "is not the way out. The way out is the American way of forward march. Let us finish the work we are doing."

In condemnation of the "beer to bring back prosperity" plan, Dr. Poling asserted "no nation ever yet drank itself prosperous." He said that in the event the manufacture of beer was legalized it would create less than 500,000 jobs for the unemployed. Such a measure would also jeopardize the jobs of 400,000 persons now employed in soda fountains and soft drink establishments, he stated.

Says Poll Partial.

In reference to the Literary Digest poll, the speaker asserted his belief in the honesty of the vote, but said it represented maximum wet and minimum dry votes.

The speaker's statement, "prohibition has not corrupted young people because young people are not corrupted," was the signal for vigorous applause.

"Stop slandering our young people," he continued. "I would rather have my association with young people than be President. Young people are giving a greater return than our investment in them justifies, and were never more responsive to the call to sacrifice for ideals than today."

The issue of the corruption of youth by prohibition was characterized by the speaker as "offering young people upon the alter of repeal."

Discusses Wet Plan.

In a brief statement in introducing Colonel Stewart, Dr. Elliott declared that intemperance "is unsound from an economic point of view and our great leaders can not sit complacently by while prohibition is being undermined.

Colonel Stewart said the "wet" plan was not for the repeal of the Eighteenth Amendment but for the breaking down of the law supporting it.

"If the liquor traffic comes back, it comes back over the wreck and ruin of the Constitution. We are trying to re-enroll and bring back into the firing line men and women who believe in the amendment," he said.

Applause frequently halted both speakers.

Dr. James K. Thompson, pastor of First Presbyterian Church, offered the invocation, and the benediction was pronounced by Rev. C. O. Shugart, pastor of Central Methodist Church.

Envelopes for contributions to the campaign fund and pledge cards were distributed throughout the audience by Girl Reserves.

A committee to carry on the work of the campaign here was selected. It includes J. W. Stitt, chairman; J. B. Baker, Grover C. Cole, Fred B. Porter, A. E. Chambers, Edward L. Bean and Patrick Henry Jr.

Leaves for Tulsa.

Dr. Poling spoke yesterday in Denton and left here last night for Tulsa.

Dr. Landrith made an urgent appeal to the women to vote in addressing the afternoon meeting at Central High School Auditorium. He was introduced by W. D. Smith.

Declaring men had created prohibition before women had a vote, Dr. Landrith placed the responsibility of keeping it on the women. "When a bad woman can vote, every good woman should vote," Dr. Landrith said.

Eagle Calling To Its Mate

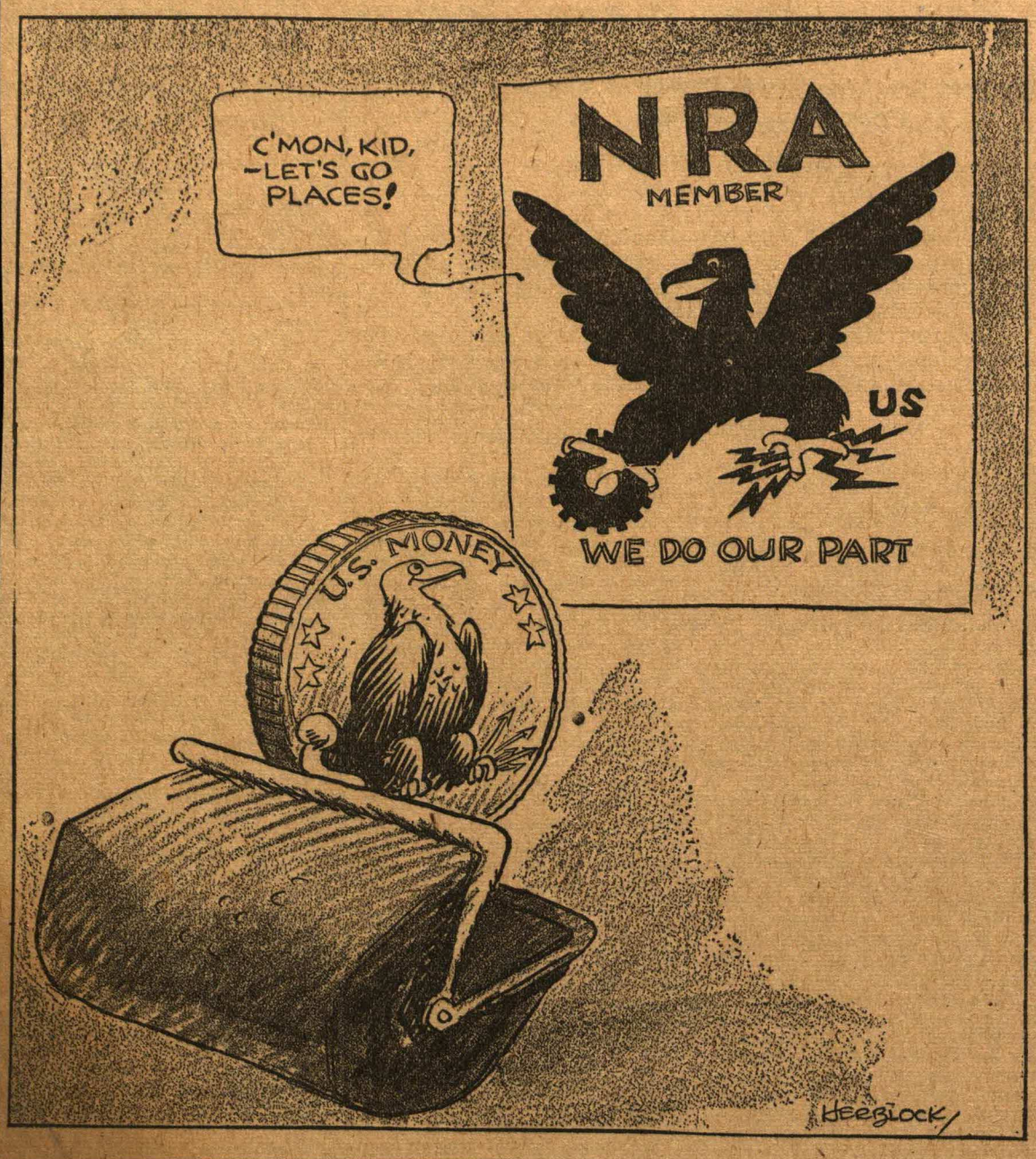

Says Real Point Missed in President's Speech

WHAT OUR READERS SAY

Editor, The Press:

JUST a few minutes ago I finished listening to the President's radio address. It was beyond doubt a masterpiece, and received its well deserved applause and approbation. At last we apparently have a President who will come out frankly to the people who elected him and tell them the truth.

In fact, at the conclusion of his speech, I remarked to a gentleman seated next to me that it was a wonderful speech. And he enthusiastically replied, "Yes, and he sure spoke the truth." Yes, and more truth than was recognized by perhaps more than 1 per cent of his listeners. Not the 1 per cent recognized the true key to the whole true speech.

The greatest truth he spoke was spoken very early in his speech. It was that the first important thing he did was to firmly establish the credit of the United States and that such firm establishment of United States credit was the very base of the national recovery program. That was truth, and very important truth, to those who can realize the truth in it.

[illegible] to point [illegible] til after June 12. And to those who can see it by now, they began to emerge to view on that date. And the President practically spilled the whole kettle of beans tonight in his reference to establishment of U. S. credit.

To whom was that gold and gold-backed currency called in? To the United States treasury, as people supposed? Of course not. It was called into the Federal Reserve Bank system which, contrary to the belief and understanding of the people in general, is not even a United States government institution.

But that gold movement and going off the gold standard by surprise, established the credit of the United States (with whom?) sufficiently to be the very basis of the National Recovery program. And the people are asked to cooperate in rebuilding the beautiful structure of national prosperity on the same false foundation so the same creditors can cash in again at their pleasure and pocket their profit.

Yes, it was a masterful speech, and true!

C. M. BRUNER,
914 Monroe St.

* * *

Urges End of Market Speculation.

Editor, The Press:

"The ceiling is no longer the limit."

Such the notice hung up in the Chicago Pit by the leading gamblers in the nation's food stuffs. You see, the gambling had become too dangerous and was creating too strong a stench, so strong that it might provoke an administration actually for government of, by and for the people to impose law prohibiting transactions in which there was not actual transfer of the foodstuffs, and even of stock certificates representing merely the tools of the game, and do the ivory or celluloid chips in poker.

What sense in Mr. Roosevelt's vastly increasing the taxation of all of us and paying rental to raisers of foodstuffs for their idle acreage in order to raise farm prices, when the Pit controls the prices? The Pit sees the point.

Posibly the Pit suspects that, before he will permit the gamblers to ruin his costly endeavors to get more money into the hands of our 40,000,000 of agricultural folks, President Roosevelt will demand just that prohibitory law referred to above. The temptation for him to so act must be strong, especially since the gamblers themselves announce that the play with the food raiser's prices has been too high and risky.

At present the Pit's reform movement has got as far as limitation of the fluctuations in grain prices in any one day to five cents for wheat, and other grains in proportion. The little suckers can still do their gambling and the big pools can still creel their suckers. But, more reasonably, fellow citizens, more reasonably! Not so suddenly for those who must buy food.

Maybe President Roosevelt will yet have the Chicago Pit and that New York Exchange hell-hole working under code regulations. He will find all of his great recovery plans much easier to make work, should he wipe out speculations in margins altogether. The grain and stock gambling produces nothing and may wreck everything.

R. F. PAINE.

Ask The Press

You can get an answer to any answerable question of fact by writing to Frederick M. Kerby, Question Editor, Fort Worth Press Washington Bureau, 1322 New York Avenue, Washington, D. C., enclosing three cents in stamps for reply. Medical and legal advice cannot be given.

A. Only marimbas.

Q. Where will the next Olympic Games be held?

A. Berlin, Germany, in 1936.

Q. Give the weight of a cubic foot of cork.

A. Sixteen pounds.

* * *

Q. When does the American League baseball schedule close this year?

A. Oct. 1.

— By George Clark

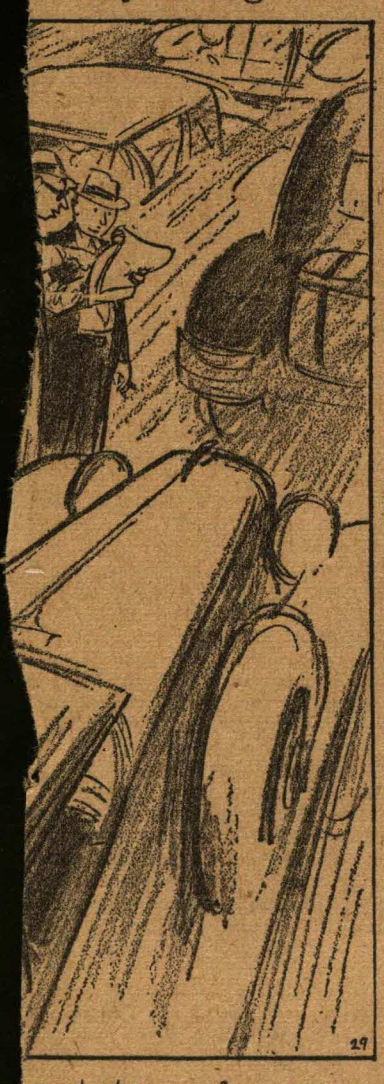

protects you from personal

Tracy Says:

* * *

We can not bet our way out of the depression.

By M. E. TRACY

THE object of our recovery program is to help business thru the stabilization of prices, wages and values on a steadily ascending scale. This does not square with the wild, illogical, uncontrolled orgy of gambling that has taken place in the stock market.

Any man can ruin his credit and reputation by playing poker. The same thing is true with respect to our largest commercial and financial interests.

Marginal trading in stock has little to do with the promotion of industry. It does not provide capital for legitimate enterprises, increase earning power, or create confidence. On the other hand, it diverts credit and breeds a dangerous frame of mind.

We have no time to waste on gambling. Our business executives have all they can work up, without knocking off to watch the ticker. The processes of readjustment will lead to enough fluctuation without the demoralizing effect of unintelligent betting.

* * *

CONTROL of our great stock and grain exchanges is more essential than control of our manufacturing establishments. They stand forth as monuments to the anarchy of unrestrained freedom. The sweat shop competition, about which we have talked so much, is insignificant compared to their disrupting influence.

We can not hope to make substantial, dependable progress so long as our credit system is exposed to the raids of speculation. Such a set-up is irreconcilable with the purpose we are trying to achieve. The nonsense of tolerating any system by which the value of securities can be changed four or five per cent in an hour should be apparent. So should its effects on the public mind.

Whether measures can be devised to hold such trading within reasonable limits is doubtful. If they can not, we have no choice but to close exchanges until such time as our more important securities have been stabilized.

* * *

WHAT have the six or eight million share days to do with the progress of legitimate business? What do they represent except the vagaries of three-card monte or a roulette wheel?

But, and this is the important point, they involve the resources of a nation in trouble by diverting capital and restricting credit, by creating a false sense of value and destroying confidence.

We can not bet our way out of depression, can not make earning power from paper profits, can not create wealth by swapping shares of stock.

This Is Life

HELLO, and howdy-do!

For instance: "I am not bound to win, but I am bound to be TRUE. I am not bound to succeed, but I am bound to live up to the LIGHT I have. I must stand with anybody that stands RIGHT, stand with him while he is RIGHT . . . and part with him when he goes WRONG."

The above is credited to Abraham Lincoln, and I think it fine. But, as I have seen something of the 'Raw Side' of life, and know how doggone lonely a guy feels (sometimes) when he goes 'WRONG,' I am not willing to absolutely 'kiss him goodby,' when he busts into a bad mess, I have a 'yen' to sorter stick around . . . in case he might need me.

Returning to an Old Set of Values

By C. L. DOUGLAS

YOU won't find upon his wall the sheepskin of a great university, and you won't find him signing after his name the letters used by the doctors of philosophy to denote special knowledge in the wherefores and reasons for human behavior, but many a college professor could learn a lot from this tall business man whose speech still rings with the musical twang of Northern Ireland.

He has a philosophy such as few men are endowed with; only he wouldn't call it that, I'm sure. He would prefer to term it merely common sense.

I always like to drop in at this man's place of business, and even if we talk of just the little, inconsequential things that happen day by day I always come away feeling better for having made the visit.

He has a way about him — a way of juggling issues in the air, turning them over, analyzing them thoroly, and then setting them back again in their rightful places.

* * *

WE were talking the other day about the National Recovery Act and the far-reaching changes it was likely to bring about in the social and the economic setup.

He looked out thru the window as tho he could see the fundamentals of the entire plan written somewhere in the hot air above the street. And then:

"The whole thing is impractical," he said. "You can read the act and see that. It's too big, too stupendous to work out successfully, but," he smiled his slow smile and diverted his gaze from the street, "it's going to, and that's the strange part about it all.

"And I'll tell you why," he went on. "It's going to work, not because it is based on economically sound theory, but because it will serve to bring people closer together in a united effort to accomplish some purpose."

* * *

THREE or four years ago, he pointed out, people thought in terms of thousands and even hundreds of thousands of dollars; they were riding the crest.

"But now," he said, "most of those same people are thinking in terms of nickels, dimes and quarters . . . and wondering where next month's rent is coming from. People are beginning to find the real values in life, and I mean by that the right to live in peace, happiness and security on moderate means rather than in the uncertainty that comes of the mad scramble to accumulate wealth. And toward that end I believe the N. R. A. will do a lot . . . in stabilizing American life, and in teaching the real values of living."

Douglas

The other day, he said, a customer was lamenting to him the loss of a fortune during the depression. "And the only thing I said," smiled my friend, "was this: 'What did you want with so much money?' Then I told him the story of my father and my uncle.

* * *

"IT was years ago, long before I left Ireland," said my friend, "and my uncle, an engineer, had come home from the states on a visit. The night before he left he called my father aside and I chanced to overhear the conversation.

"'Charles,' said my uncle, 'this will be my last visit home; the doctors give me but six months to live.' My father didn't say anything; there followed one of those deep silences that mean so much. And then my uncle spoke again. "I have a lot of money, Charles, a great deal of money.' He hesitated, then added: 'You can have it if you want it.'

"Again my father made no comment. He merely sucked on his pipe and looked out into the moonlight. Then, after long thought, he said: 'John, I've seen many legacies in my day, and I've concluded wealth is a very small thing in life. I hope you will give your money to others . . . my family and I don't want it.' And that was all. Uncle John never returned. Where his fortune went I do not know . . . but I think I gained more from that conversation in the moonlight than I could have from all the legacy."

N.R.A. MEN TO CANVASS EVERY HOME IN CITY

Hott Starts Committee Of 100 to Work Backing Up President's Plan

(Starts on Page 1).

as was the case in some instances. A minimum wage scale of $14 a week was also adopted.

Manager Hott is busy subdividing the committee of 100, which will be called to meet early next week.

Nearly 600 Fort Worth employers had secured their "Blue Eagles" at the postoffice today.

The restaurant men adopted 10 points drawn up at yesterday's meeting. Employers will insist that their employes patronize only stores displaying the blue eagle of recovery.

A grievance committee was appointed by the restaurant association president, Ed Winn. On the committee are Tom Smith, Peter Kolius, Ed Bueling, M. Coleman, W. H. Little, Frank Winters, Earl Smith, M. A. Mercer, Estel Davids and J. C. Smith.

Clyde Eastus, United States District Attorney, spoke at the session.

Meeting at the Blackstone, members of the Tarrant County Druggists Association endorsed the Recovery Act and signed certificates of compliance. Stores here will display the Blue Eagle Tuesday.

Worth Mills, completing its first week of operation under the textile code, issued its first pay increases yesterday. Employes who have been receiving $9 for a 60-hour week received $12 for 40 hours, the management announced.

Sheet metal workers, meeting last night at 506 1-2 Main Street, voted to patronize only firms which display the Blue Eagle. The union gave non-union workers an invitation to join.

Ten per cent more men will go to work in Fort Worth printing shops next Tuesday, according to an estimate made by Claud Cross, president of the Graphic Arts Association, after members of that group wired President Roosevelt that they were 100 per cent behind the N. R. A. A committee, made up of Oscar Turner, Al Paxton, M. L. McCain, Fred Grant and W. W. Blackmon, was appointed to interpret and direct operation of the code locally.

The Amalgamated Meat Cutters and Butchers Union met at the Labor Temple last night to discuss the proposed labor mass meeting scheduled for Marine Park Monday night.

Fort Worth auto storage men met last night and agreed to embrace the N. R. A. plan.

Laundry officials, after a lengthy meeting at the Natatorium Laundry yesterday, delayed until Monday announcement of the local hour and wage plan they will put into effect. The meeting was called by James A. Johnson, head of the Natatorium.

The Rotary Club luncheon at the Texas yesterday turned on the Recovery Act theme with funeral rites and burial being given for "George U. Do-It."

Purpose of the affair was explained by Adams Vera, program director, who said:

"Now that George is dead and buried, Rotarians in the future, when they are called upon to do something, can't say 'Let George do it.' President Roosevelt has decreed that we do our own work."

The funeral was conducted in real style. "George," played by Bill Townsend, was carried down the aisle in a casket to the tune of "A Hot Time In the Old Town Tonight," and the rites were said by Rev. J. K. Thompson of the First Presbyterian Church.

C. Y. Crampton, of the Dallas Chamber of Commerce, was speaker following the mock funeral. He stressed the importance of merchants having a Blue Eagle in their windows, warning that failure to do so means that the merchant is advertising that he does not care to stay in business after August 1.

BEGIN 'BLUE EAGLE' RADIO SERIES HERE

O'Daniel Heads Microphone Campaign Over W. B. A. P.

The Chamber of Commerce will begin a new series of radio programs—the C. of C.-N. R. A. series—over W. B. A. P. Sunday at 9:15 p. m.

This is part of the local drive to stimulate the President's program. Every phase of it will be discussed by President W. Lee O'Daniel of the Chamber of Commerce, and other speakers.

Musicians, radio writers, and others who may have material are invited to submit it to Mr. O'Daniel at the Burrus Mills.

Schedule for next week: Monday, 5:30 p. m., Tuesday, 8:30 p. m.; Wednesday, 2:30; Thursday, 8:30; Friday, 2:30 and Saturday, 2:30.

GO TO POSTOFFICE TO GET NRA BLANKS

Merchants who have not yet received blank certificates of compliance, necessary to obtain the N. R. A. Blue Eagles, may obtain them by visiting the postoffice, Assistant Postmaster James Rowland said today.

"Criticism of merchants who are not now displaying the Blue Eagle should be withheld until after the deadline, August 1, said Mr. Rowland. "Carriers are delivering the compliance forms as fast as possible, but it should be remembered that business men have until August 1 to qualify.

Blanket N.R.A. Agreement Bans Higher Wage Slashes

Workers Receiving Pay in Excess of Minimum Set Should Also Get Raises Under Readjustment Plan, Recovery Board Rules

By United Press.

WASHINGTON, July 29.—Inquiries to the National Recovery Administration regarding specific provisions of President Roosevelt's voluntary re-employment agreements were answered today by official interpretations.

Interpretation No. 1 concerned wages of employes who are receiving more than the minimum wages provided in the blanket agreements. Section 7, relating to this, binds the employer:

"Not to reduce the compensation for employment now in excess of the minimum wages hereby agreed to (notwithstanding that the hours worked in such employment may be hereby reduced) and to increase the pay for such employment by an equitable readjustment of all pay schedules."

No Pay Reductions.

The official interpretation follows:

"Paragraph 7 means, first, that compensation of employes above the minimum wage group (whether now fixed by the hour, day, week, or otherwise) shall not be reduced, either to compensate the employer for increases that he may be required to make in the minimum wage group in order to comply with the agreement, or to turn this reemployment agreement into a mere share-the-work movement without a resulting increase of total purchasing power. This first provision of paragraph 7 is a general statement of what shall not be done.

"The rest of this program is a particular statement of what shall be done, which is that rates of pay for employes above the minimum wage group shall be increased by "equitable readjustments." No hard and fast rule can be laid down for such readjustments, because the variations in rates of pay and hours of work would make the applications of any formula unjust in thousands of cases. We present, however, the following examples of the need for and methods of such readjustments:

Two Examples.

"Example 1. Employes now working 40 hours per week in factories. When hours are reduced to 35, the present rate per hour if increased one-seventh would provide the same compensation for a normal week's work as before.

"Example 2. Employes now working 60 hours per week in factories. When hours are reduced to 35, a rate per hour if increased one-seventh might be insufficient to provide proper compensation. But, to increase the rate by five-sevenths, in order to provide the same compensation for 35 hours as previously earned in 60, might impose an inequitable burden on the employer. The 60-hour week might have been in effect because of a rush of business, altho a 40-hour week might have been normal practice at the same hourly wage. Seasonal or temporary increases in hours now in effect, or recent increases in wages, are proper factors to be taken into consideration in making equitable readjustments.

Equitable Readjustment.

"The policy governing the readjustment of wages of all employers in what may be termed the higher wage groups requires, not a fixed role, but "equitable readjustment" in view of long standing differentials in pay schedules; with due regard for the fact that payrolls are being heavily increased, and that employes will receive benefits from shorter hours, from the re-employment of other workers, and from stabilized employment which may increase their yearly earnings.

"The foregoing examples indicate the necessity of dealing with this problem of 'equitable readjustment' of the higher rates of pay, on the basis of consideration of the varying circumstances and conditions of the thousands of enterprises and employments involved. Any attempt to define a national standard would be productive of widespread injustice. The National Recovery Administration will, thru local agencies, observe carefully the manner in which employers comply with their agreement to make 'equitable readjustments,' and will take from time to time and announce from Washington such action as may be necessary to correct clear cases of unfairness and to aid conscientious employers in carrying out in good faith the terms of the agreement.

Opportunity for Survey.

"When an employer signs an agreement and certifies his compliance and also joins in the submission of a code of fair competition before September 1, 1933, his determination of what are 'equitable readjustments' should be accepted, at least prior to September 1, as a prima facie compliance with his agreement, pending action by N. R. A. upon the code submitted, or any other action by N. R. A. taken to insure proper interpretations or applications of agreements. This will afford N. R. A. an opportunity to survey the general results of the re-employment program and to iron out difficulties and misunderstandings over agreements that are of a substantial character."

Interpretation No. 2 concerned Paragraph 14, which reads:

"It is agreed that any person who wishes to do his part in the President's re-employment drive by signing this agreement, but who asserts that some particular provision hereof, because of peculiar circumstances, will create great and unavoidable hardship, may obtain the benefits thereof by signing this agreement and putting it into effect and then, in a petition approved by a representative trade association of his industry, or other representative organization designated by N. R. A, may apply for a stay of such provision pending a summary investigation by N. R. A., if he agrees in such application to abide by the decision of such investigation."

Provides for Stay.

The interpretation follows:

"A person who believes that some particular provision in the agreement, because of peculiar circumstances, will create great and unavoidable hardship, should prepare a petition to N. R. A. asking for a stay of this provision as to him. He should then submit this petition to the trade association of his industry, or if there is none, to the local chamber of commerce or similar representative organization, designed by the N. R. A. for its approval. The written approval of the trade association, or such other organization, will be accepted by N. R. A. as the basis for a temporary stay, without further investigation, pending decision by the N. R. A. The petition must contain a promise to abide by N. R. A.'s decision, so that if N. R. A. decides against the petitioner, he must give effect to the provision which was stayed, from the date of the decision of N. R. A.

"The petition and approval of the trade association or other organization, as prescribed above, should be forwarded to N. R. A. in Washington; and the employer's signed copy of the President's re-employment agreement should be sent to the district office of the Department of Commerce. After complying with these requirements the employer will be entitled to receive and display the Blue Eagle by delivering his certificate of compliance to his post office.

In Case of Hardships.

Paragraph 14 is not intended to provide for group exceptions, but only to meet cases of individual hardship."

Interpretation No. 3 concerned the date of compliance with the President's agreement. It read:

"It is expected that all employers desiring to cooperate with the President's recovery program will sign the agreements promptly and mail them in. It is recognized, however, that it will be physically impossible in many instances to adjust employment conditions and to hire the necessary additional personnel in order to comply with the agreement on August 1. For that reason provision has been made for issuing the Blue Eagle only upon the filing of a certificate of compliance. It should be possible in most cases to make the necessary adjustments and file a certificate of compliance within the first week of August, and such action, taken as promptly as possible, will be regarded as carrying out the agreement in good faith."

Interpretation No. 4 concerned Paragraph 13, which reads:

Code Takes Its Place.

"This agreement shall cease upon approval by the President of a code to which the undersigned is subject; or, if the N. R. A. so elects, upon submission of a code to which the undersigned is subject and substitution of any of its provisions for any of the terms of this agreement."

The interpretation follows:

"All employes are expected to sign the agreement, whether codes have been submitted to the N. R. A. or not (unless such codes have already been approved); but after the President has approved a code, or after the N. R. A. has approved of the substitution of the provisions of a code for agreements in the trade or industry covered, conformity with the code provisions by an employer will be regarded as compliance with his individual agreement."

Interpretation No. 5, concerned Paragraph 9, which pledges the employer:

Regarding Prices.

"Not to increase the price of any merchandise sold after the date hereof over the price on July 1, 1933, by more than is made necessary by actual increases in production, replacement, or invoice costs of merchandise, or by taxes or other costs resulting from action taken pursuant to the agricultural adjustment act, since July 1, 1933, and, in setting such price increases, to give full weight to probable increases in sales volume and to refrain from taking profiteering advantage of the consuming public."

The interpretation reads:

"Where the July 1, 1933 price was a distress price, the employer signing the agreement may take his cost price on that date as the base for such increase in selling price as is permitted by Paragraph 9."

Interpretation No. 6 concerning employments covered by agreement follows:

"The following groups of employment are not intended to be covered by the President's reemployment agreement:

"1. Professional occupations.

"2. Employes of federal, state and local governments and other public institutions and agencies.

3. Agricultural labor.

"4. Domestic servants.

"5. Persons buying goods and selling them independently or persons selling solely on commission, provided however, that persons regularly employed to sell on commission, with a base salary or guaranteed compensation, come within the requirements of the agreement."

FAIL TO AGREE ON WORK HOURS

Merchants Argue Over Time Stores Should Be Closed Here

Merchants today still were in disagreement over hours for opening and closing their doors under the Recovery Act setup here.

At a meeting of the Retail Merchants Association yesterday strong arguments were presented for 8:30 a. m. to 5:30 p. m. business hours, but on a vote the hours of 9 a. m. to 6 p. m. carried by a small majority.

Lengthy discussion followed and finally a motion was made and unanimously carried to the effect that the group meeting would be unanimous in approval of the 9-6 plan (54 hours) IF Leonard Brothers would agree to it. Leonard Brothers intends to stand by its present hours of 7 to 7 on week days and 7 to 10 on Saturdays.

Say Long Hours Aid Jobs

Officials of Leonard Brothers, who had no representative at the Retail Merchants' meeting, today issued a statement in which they said that they were in full accord with the President's plan and were displaying the Blue Eagle, but that they believed that the longer hours they propose to stay open would be more in keeping with the N. R. A. plan because much more additional employment would result.

Citing the 40-hour working schedule for employes the store officials said:

"If we reduced our store hours to any such extent as was urged in the resolution adopted by the Retail Merchants, the result would not only be that we would inconvenience a great many of our customers . . . but would result in our employing very, very few additional people, for the reason that so many already work in shifts. Our store hours, therefore, are not changed.

To Work on Shifts

"We will hire additional people and work in shifts.

"Reducing store hours radically would reduce the number of extra people employed and would not be in line with the spirit of the code. Perhaps that's the reason for the code provision for not less than 52 store hours per week.

"Our employees have already received notice of their new hours effective August 1, and we are working day and night on a schedule for each department, in order to work the matter out with the least possible confusion.

"We realize that many other stores have their own peculiarities, just as our store has its peculiarities.

"We certainly do not intend to criticize either the motives or actions of those who feel that their store hours should be shortened. We are merely explaining our position. Their resolution using our name might leave some of our friends and customers under the wrong impression."

Three speakers of the House of Representatives during the past 33 years graduated from the same law college, Cannon, Clark and Longworth.

A man who stays away from the polls because of a day's wages is selling his vote for the day's wages, and the woman who stays away from the polls because she fears her bread will burn, is selling her vote for a loaf of bread."

Referring to the 100-year fight for prohibition, Dr. Landrith declared that in 1826 the American Temperance Association published an appeal to stop drinking.

"Just 100 years ago no one said a word against drinking," he said. "Preachers drank like fish. But we have converted public opinion. Now no church would stand for a preacher drinking.

"It took us 100 years to get prohibition and it will take the wets a million years to get us back to where we were before we got it.

"You women know what to do with wet things, you hang them out to dry. That is what to do with wet politicians."

Denounces Newspapers.

Newspapers were denounced by Dr. Landrith, who urged them to become "newspapers and not booze papers." This remark evoked the loudest applause of the afternoon meeting.

Declaring that 13 States can block the repeal of prohibition, Dr. Landrith pointed out that there are 16 States in the South. "It is a lot easier to stay in than it was to get in," he said, explaining that it took a vote of two-thirds of the States to bring about prohibition and that it only will take one-third to block its repeal.

"I am a Democrat, but not a straight Democrat, because I am a straight man," Dr. Landrith said. "One party is as good as another. You never can improve a party without getting out of it."

SCRIPPS—HOWARD VOL. 11,

$12,000 FOR CITY WELFARE TO BE SOUGHT

Council May Borrow Money To Match $2,000 Monthly Pledged by Chest

FREE LUNCHES GIVEN

Current Welfare Budget to Be Exhausted April 1; $6,000 Remains

Mayor William Bryce Wednesday will ask City Council whether it will appropriate $12,000 more to the city's dwindling welfare relief fund, to match a similar amount the Community Chest will give, he said today.

This appropriation is necessary if the department continues its work thru the fiscal year, ending Sept. 30, Mayor Bryce explained.

The Chest executive committee yesterday voted to give the city $2,000 each month for six months from its emergency welfare fund.

The money will be used to provide groceries for the city's jobless thru the remainder of the fiscal year.

The Chest committee also announced it would furnish free lunches to all school children above the 500 now cared for by the school system.

"This offer is made entirely independent of private sources," Dr. Henry G. Bowden, Chest director, said.

$6,000 Remains

The $6,000 remaining in the city welfare budget will be exhausted April 1, with the fiscal year only half finished, L. L. Manchester, in charge of city relief, said.

Chest officials agreed to give the $12,000 after City Manager George D. Fairtrace had asked for $24,000.

Mayor Bryce said the city must provide an additional $12,000 if welfare needs are to be taken care of. The money probably will be borrowed.

The city welfare department last year disbursed $12,980 in March, $9,246 in April, $6,150 in May, $4,374 in June, $4,378 in July, $4,409 in August and $3,194 in September.

Boy Club Logic.

THE DIRECTOR of field work for the Boys Clubs of America, Mr. Alexander Campbell, told the Panther Boys Club of Fort Worth Friday that "idle hands are worse than idle brains" and proved his assertion by a report of the immigration authorities to the effect that aliens who find work to do with their hands are never found among the lists of those slated for deportation.

There are two excellent authorities for the logic and both of them are maxims of ancient origin.

"An idle mind is the Devil's workship," says one.

"The Devil finds work for idle hands to do," is the other.

They seem to cover the situation very nicely.

If one chooses to remove the direct influence of His Satanic Majesty the situation presents a parallel importance in the matter of cause and effect. Accomplishment is the urge of Civilization. To accomplish there must be an effort which will disclose a result at completion. Idle minds will not show such a product. Idle hands are the weapons of idle brains exactly as busy ones are the tools of active mentalities.

Adolescence may do very well on maxims but the greatest need is example. There is little profit in platitudes by word of mouth in the direction of a youth who, with wide eyes, is watching the actions which belie the pat phraseology.

That is adulthood's greatest obligation to adolescence—and the weakest link in the chain of racial progress.

Youths do not see their natural examples working with brains and hands nearly so much as they see them striving to "get by."

Boys clubs are organized for a very excellent line of endeavor among "under-privileged boys."

The wonder sometimes arises if the term is not slightly ambiguous. Aren't they, instead, "over-privileged" to see and understand too much of the "spread" between the ideals of precept and the illustrations that daily pass, moving-picture-like, before them in the business and social kaleidoscope that is both their entertainment and their routines of existence?

When boy club logic is employed the pity always remains that it should be so concentrated on that element which needs only example for guidance.

OAK CLIFF WRESTLERS DEFEAT Y. M. C. A. TEAM

By winning four of the six matches the Oak Cliff Y. M. C. A. wrestling team defeated the Fort Worth Y. team in a tournament Tuesday night. Julian Christian and Ed Shaw were the Fort Worth winners.

A. A. Lund, Armour & Co. general manager, was elected a member of the Chest executive committee to fill the place of the late John W. Floore.

Full Resolution

The resolution, authorizing the payment of funds to the city welfare department, follows:

"Whereas, the city manager of Fort Worth has brought to the attention of the executive committee of the Fort Worth Community Chest that the amount budgeted to the welfare department of the city for the handling of cases resulting from unemployment is about to become depleted, and that this work will require additional funds if the work is to be continued until the end of the fiscal year, Sept. 30, 1932:

"Therefore be it resolved, that for the purpose of aiding in the relief of the families of the unemployed of the city of Fort Worth, the executive director of the Fort Worth Community Chest is hereby authorized to disburse out of the emergency welfare fund of the Community Chest thru the city welfare department a sum not in excess of $2,000.00 per month as long as there are available funds in said account, payable on the 10th of the months of April, May, June, July, August and September.

"This particular fund is to be used to aid in the welfare relief work of the city of Fort Worth. Accredited accounts and case records shall accompany the monthly requisitions; the money to be used only to pay the bills for relief of the unemployed and no part thereof shall be expended for salaries. The amount of money here provided shall be under the control and be accounted for by City Manager George D. Fairtrace."

PRICE 5 CENTS

MINISTERS TO PRESENT RELIEF PLAN

175 to Explain Emergency Employment Move Sunday to Congregations in City.

One hundred and seventy-five Fort Worth ministers will present the emergency employment plan to Sunday schools and congregations tomorrow.

"We pledge our hearty support and co-operation," declared a resolution introduced by Rev. S. A. Ashburn and unanimously adopted at a meeting of the General Ministers' Association at First Christian Church yesterday afternoon.

Walter B. Scott, general chairman of the campaign committee, presented the matter to the ministers.

Since not all members of the association were present, Scott issued a plea last night that every minister make a personal appeal to his congregation and to his Sunday school.

"It has been shown by investigation that over 7,000 persons in Fort Worth are out of employment, and that of this number 3,000 are out of cash, have no credit and are practically destitute," Scott said. "There are 6,100 families being cared for by the welfare agencies. It is the purpose of the emergency employment committee to relieve these conditions as much as possible.

"Too much stress can not be laid on the necessity—it is very apparent. C. W. Woodman, director of the United States Employment Bureau, and Henry G. Bowden, Community Chest executive director, report a crisis confronts our citizenship. You have but to walk on the streets of Fort Worth and hear the appeals for something to eat by good men, who ask only a chance to work to support themselves and families," Scott said.

Details of the plan, it is hoped by Scott, will be explained by the ministers. A citywide canvass will be conducted seeking pledges from the citizens to make improvements to their stores, factories and homes and to make purchases they have been deferring.

There is a central office for registration of the unemployed, and they will be investigated, classified and given certificates as to qualification, Scott explained.

Rev. Amos T. Lundquist, vice president, presided over yesterday's meeting of the association.

52 BOYS OF NEGRO Y ENJOY WIENER ROAST

Fifty-two boys of the negro Y. M. C. A. hiked to Stop 6, Fort Worth-Dallas interurban, yesterday afternoon and there enjoyed a ball game and wiener roast.

The Junior Hi-Y boys defeated the Stop 6 Grade-Y boys in a game of indoor baseball played out of doors. A. B. Smith, boys' secretary, made a short talk.

MARTIN WILL SPEAK AT NEGRO YMCA TONIGHT

District Attorney Martin will speak at the Negro Y. M. C. A., 603 Jones Street, at 8 o'clock tonight.

His talk is part of a program sponsored by the educational committee of the association, of which A. Marshall is chairman. Music will be furnished by the Harmony Four Quartet. Members and friends are invited to attend.

PLAY DALLAS TONIGHT

East Dallas Christian Church cagers will play the Arlington Heights Christian quint here tonight at the Y. M. C. A. in an exhibition game.

DRY ADVOCATES TO RALLY HERE

With a fervor reminiscent of the 1928 Hoover campaign, national prohibition exponents today will begin a two-day rally of "dry" forces here, part of a projected nationwide death thrust at anti-prohibition agitation.

Mass meetings will be held both afternoon and night at Central High School auditorium and members of the speakers' staff will address luncheon and dinner meetings today.

The addresses are under auspices of Allied Forces for Prohibition. Cato Sells is Fort Worth chairman.

Headed by Dr. Daniel A. Poling, Allied Force chairman, members of the party are Oliver W. Stewart, vice chairman of the forces; Col. Raymond Robins, social economist; Miss Norma C. Brown, secretary of Allied Forces; Robert C. Ropp, chairman of Allied Youth; Harold Singer, executive secretary, and Dr. Ira Landrith, lecturer.

Will Talk on Patriotism.

Colonel Robins and Ropp will address the first mass meeting at 3 p. m. today, the first speaker on Prohibition—Why and How?, and Ropp on Patriotism or Propaganda.

Colonel Robins will speak before tonight's meeting at 8 o'clock on The Constitution—Shall We Scrap It? Miss Brown will talk on Prohibition, the Weathervane of Civilization.

Dr. Poling at noon today will address a men's luncheon at First Methodist Church and at the same time Miss Brown will talk before a women's luncheon at the Woman's Club. Ropp and Singer will the speakers at a youth banquet at 6 o'clock tonight at First Christian Church.

Bolshevism to Be Topic.

At tomorrow afternoon's mass meeting Dr. Landrith, veteran of repeated prohibition campaigns, will talk on Bolshevism With a Haircut.

Dr. Poling and Stewart will address the final mass meeting tomorrow night. Dr. Poling's subject will be We Believe in America and Stewart will talk on Mobilizing for Victory.

Dr. Poling is expected to arrive this morning to confer with Fort Worth leaders on the two-day program. The remainder of the party, with the exception of two, also will arrive today. Dr. Landrith and Stewart will arrive tomorrow morning.

'Y' FIVE PLAYS TONIGHT

The Oak Cliff "Y" junior basketball team will meet the Fort Worth "Y" juniors here Friday night. Saturday night the Western Union "Y" team of Waco will play the Fort Worth Junior "Y."

14 GIVEN JOBS, LEAGUE IS TOLD

Fourteen men were provided with employment the past week through efforts of the Job Finders League, members were told last night at a meeting at the Y. M. C. A. Plans for a larger attendance next Thursday night were made, each one present promising to bring others.

Great impetus will be given to providing work through the campaign soon to be started by the emergency employment committee, said A. D. Roach, principal of Diamond Hill School.

Other depressions have been witnessed by this Nation and they have been overcome, and the present condition gradually will disappear, he declared. Loyalty to this Government as the best in the world was urged and the oppression of communism in Russia was pictured by the speaker.

Determination to put forth one's best efforts each day was stressed by Charles Thompson, who spoke on Salesmanship. He related an experience when he failed to make a sale to a bank president. He happened to notice the pictures of two bird dogs in the banker's office, went to the library and for two days studied about bird dogs. When he returned and directed the conversation into that channel, the executive's interest was aroused and the sale was made.

"Remember that every prospect, whether he is President of the United States or the humblest laborer, is a human being; he has his hobbies and if you will study the approach, know your product, believe in your company and yourself, he can be sold," Thompson said.

John Reagan presided. Julian C. Hyer will speak next Thursday night.

Y. M. C. A. Notes

The local handball champions of the Y. M. C. A. have entered the Southern A. A. U. play set for the Dallas Athletic Club on March 30, 31 and April 1, 2. Loys Roden and Lacy Boggess will play singles and Boggess will team with Claude Wilkerson in the doubles.

Standings in the Business Men's Volley Ball League:

Team.	Won.	Lost.	Pct.
Pelicans	6	2	.750
Drakes	6	2	.750
Crows	4	4	.500
Cranes	1	7	.125

This week the Pelicans play the Drakes on Monday and the Crows meet the Cranes on Friday.

The University of Texas fencing team will come here this week for a match with the Y team. Coach Jose Vilardell will select five men to represent Fort Worth.

The Fort Worth volley ball team will go to Dallas Tuesday night for a series of games with the Dallas Central team. The state tournament is set for Dallas on April 2.

who pays the bill—the public.

The Chest to the Rescue

CITY MANAGER FAIRTRACE showed considerable ingenuity when he checked up an empty city welfare department budget to the Community Chest. Said Fairtrace in effect: "Our funds will be exhausted April 10. The city has no means of replenishing the fund until the beginning of the next fiscal year Sept. 30. You (the Community Chest) must give us enough from your emergency fund to operate on or else we must get the money from the only source available—further cutting in city employe salaries."

The Chest could do nothing else but meet ae request and has appropriated $2,000 a onth toward this relief. The value of the hest to Fort Worth thus is emphasized. It is "life-saver" in these times of stress. The hest has its critics. That criticism may be onscientious. But it is misdirected. Only ose closely related with its operation can ealize the vast amount of charity work performed.

We occasionally receive complaints to the ffect that those in dire need have been rned away by this or that agency affiliated ith the Chest. Perhaps a mistake is someimes made.

But the demand is so intense great care ust be taken in dealing out relief so that the oney will hold out. Most of the complaints e have checked on were not well founded.

The Chest also has agreed to furnish the nds needed for lunches of needy school chilen. Your Chest dollar is doing a wonderful b. It will continue to do so if you pay your hest subscription promptly.

BOB M'LAREN WINNER OF 'Y' TRACK AWARD

Bob McLaren won the all-around award in the track meet for the preparatory class at the Y. M. C. A. Saturday. Grover Cline was second and Wesley Cleveland was third.

Others in the meet were: Bruce Reynolds, Bill Johnson, Vernon Gardner, Joe Otto, Jack Reichenstein, Dick Dollans, James Bradley, Arthur Diehl, La Rue Shaffer, Lee Houseright, M. B. Jones, Homer Broughman, Jerry Treadwel, Willie Simpson and Raymond Winter. Mac Boring, Aubrey Morgan and Sam Aspen acted as officials.

Press 3/18/32

ALLIED CAMPAIGNERS

FOUR of the national prohibition speakers who will address four big mass meetings here tomorrow and Sunday are shown here. Miss Norma C. Brown is the only woman speaker. She is secretary of the Allied Forces for Prohibition Upper right is Col. Raymond Robbins, member of President Hoover's unemployment relief organization and former "sourdough" in the Klondike. The other two are: Lower left, Robert C. Ropp, chairman of the Allied Youth Councils, and Harold Singer, executive secretary of the campaigners.

FORT WORTHERS WILL SPEAK ON DRY PROGRAMS

Dean Hall to Preside At Prohibition Meeting At School

Fort Worth speakers on four prohibition mass meetings and three luncheon programs tomorrow and Sunday were announced today by Cato Sells, general chairman.

The Allied Campaigners for Prohibition, making a national tour of 587 cities, will address the meetings. It will be a nation-wide attempt to swing voters to the dry cause.

Dean Colby D. Hall, TCU, will preside at the mass meeting at 3 p. m. tomorrow at Central High School. J. W. Stitt, attorney and Clarence Johnson will introduce speakers.

Brown to Preside

Marvin Brown, attorney, will preside at the mass meeting at 8 p. m. Saturday. Houston Foster and Miss Grace Richardson, YWCA executive, will introduce speakers.

President E. M. Waits of TCU will preside at the mass meeting at 3 p. m. Sunday. W. D. Smith, attorney, will introduce the speakers.

At the final mass meeting at 8 p. m. Sunday, Sells will preside, with Dr. Edwin Elliott, TCU, introducing the speakers.

All mass meetings will be held at the Central High School auditorium.

Women to Have Luncheon

A luncheon for women will be held Saturday noon at the Woman's Club, with Mrs. E. B. Ingram presiding. Mrs. Raymond Buckley will introduce the speaker.

The luncheon for men will be held Saturday noon at the First Methodist Church. Fred B. Porter will preside and Dr. W. J. Danforth will introduce the speaker.

Patrick Henry Jr., president of the TCU Freshman class, will preside at the young peoples' banquet at the First Christian Church at

Star T 3/17/32

For Amendment

Miss Norma C. Brown, secretary of the Allied Forces for Prohibition and the only woman speaker with the Allied Campaigners, who will deliver an address on prohibition at a luncheon at the Woman's Club Saturday noon.

★★★ ★★★

WOMAN ONE OF 5 TO SPEAK AT DRY RALLIES

Miss Norma C. Brown, New York, secretary of the Allied Forces for Prohibition, is the only woman member of the group of speakers touring the country in the interest of the Eighteenth Amendment. She is one of the five speakers who will appear here Saturday and Sunday in a series of prohibition rallies led by Dr. Daniel A. Poling of New York.

Miss Brown has been a prohibition worker for 10 years and has covered every State as a speaker in behalf of the cause. She was ordained a pastor at the age of 18 but gave up that work to join the prohibition forces. She is a native of Illinois.

She will speak at the luncheon for women Saturday noon at the Woman's Club. Mrs. E. B. Ingram will preside and Mrs. Raymond Buckley will introduce Miss Brown.

Fred B. Porter will preside at a luncheon for men Saturday noon at First Methodist Church. Dr. W. J. Danforth will introduce Dr. Poling, the speaker for that occasion.

At 6 o'clock Saturday night Dr. Poling will speak to the Young People's Banquet Group at the First Christian Church. Patrick Henry Jr. will preside and Miss Lillian Anderson will present one of the speakers, Robert C. Ropp. Harold Singer, another speaker, will be introduced by Porter.

Two mass meetings will be held Saturday and two on Sunday. Dean Colby D. Hall of Texas Christian University will preside at the first one on Saturday at 3 p. m. Col. Raymond Robins and Ropp will speak. Marvin H. Brown will preside at the mass meeting Saturday at 8 p. m. when Colonel Robins and Miss Brown will speak. All of the mass meetings will be held at Central High School. The other meetings will be held at 3 and 8 p. m. Sunday, with Dr. Ira Landrith speaking in the afternoon and Dr. Poling and Col. Olin W. Stewart speaking at night.

Press 3/18

CHEST TO HELP OTHER AGENCIES PLACE WORKERS

Aid Offered Unemployment Group at Meeting Of Workers

Volunteer workers in the November Community Chest drive probably will meet Monday, to consider a canvass of the city in interest of unemployment relief, their general chairman, A. F. Townsend, said today.

Townsend will present plans of the Emergency Employment Committee before the workers, and ask their help in finding jobs for an estimated 7000 persons in Fort Worth. He was authorized yesterday by the chest executive committee to mobilize the general sales army and take command of the city-wide solicitation.

The figure on the number of unemployed was furnished by C. W. Woodman, U. S. Employment Service director.

To Contact Employers.

The chest campaign organization is available, its duties will consist only in making contacts with employers. After the city has been canvassed, pledge cards will be turned over to the central committee.

The Rochester plan, adopted here, calls for pledges from citizens to spend money for improvements around their premises, at homes, stores or factories, and in buying supplies, which otherwise might be deferred.

Letters Prepared.

In the meantime, Charles G. Cotten, executive secretary of the emergency committee, is preparing letters to be sent to all chest workers and subscribers, asking their full support in the movement.

"Individual responsibility of every Fort Worth citizen," was stressed today by Cotten. "If everyone will deliberately create a job for one man, the problem will be solved," he said.

Jack Rattikin, Bothwell Kane Post, American Legion, commander, addressed Rotary Club members today in interest of the campaign.

Walter B. Scott, general chairman, was to meet with Fort Worth ministers at 2 p. m. today at the First Christian Church. The pastors will be asked to make appeals from their pulpits.

Fifty public school principals yesterday pledged their support in the drive.

250,000 Found Jobs.

The national campaign, with finding work for 1,000,000 men as its goal, had passed the 250,000 mark today, according to a United Press dispatch from New York.

Since the drive began on Feb. 15, a total of 256,914 men have been put to work, the statement from national headquarters showed.

The American Legion, American Federation of Labor and the Association of National Advertisers are sponsoring the movement, under the head of the United Action organization.

DRY FORCES IN TWO-DAY RALLY

m — 3/18

Reservations for men's and women's luncheon meetings tomorrow noon and a banquet for young people tomorrow night, events of the first day of the two-day rally of prohibition forces here, should be obtained by noon today, Cato Sells, general chairman, said last night.

Sells announced designated places where tickets for the three meetings will be sold.

Mass meetings, at which leaders in the national prohibition movement will speak, also will be held in the two-day period.

Tickets for the women's luncheon tomorrow noon at the Woman's Club may be purchased at the Woman's Club. Miss Norma C. Brown will speak. Mrs. E. B. Ingram will preside and Mrs. Raymond Buckley will introduce the speaker.

Young people's banquet reservations may be made at the Y. M. C. A. Robert C. Ropp and Harold Singer will speak, with Patrick Henry Jr. presiding. The banquet will be at the First Christian Church at 6 p. m.

Tickets for the men's luncheon at the First Methodist Church at noon tomorrow may be obtained at the First Methodist Church, from O. B. Craddock, 3305 Eighth Avenue; H. T. Snodgrass, 1229 Woodland; Rev. E. H. Lightfoot, 3241 Lipscomb; Prof. F. G. Jones, 2716 Greene; Grover C. Cole, 1231 West Magnolia; W. L. George, 2307 Gould; H. H. Bradford, 3104 Avenue F; Rev. S. H. Frazier, 4736 Bryce; J. W. Stitt, Fort Worth National Bank Building; John Tarlton, Reynolds Building, and F. B. Porter, 828½ Monroe.

Col. Raymond Robins, prohibition leader, will address a mass meeting at 3 p. m. tomorrow at Central High School auditorium. Dean Colby D. Hall of T. C. U. will preside. Stitt and Clarence Johnson will introduce, respectively, Colonel Robins and Ropp.

Colonel Robins and Miss Brown will speak at a second mass meeting at 8 p. m. tomorrow night at Central High School. Marvin H. Brown will preside. R. Houston Foster and Miss Grace Richardson introduce, respectively, Colonel Robins and Miss Brown.

Dr. Ira Landrith will speak in the Sunday afternoon mass meeting at 3 p. m. in the high school auditorium. President E. M. Waits of T. C. U. will preside and W. D. Smith will introduce the speaker.

Dr. Daniel A. Poling and Dr. O. W. Stewart will speak at 8 p. m. Sunday in the last of the mass meetings, also at Central High School. Sells will preside and Dr. Edwin A. Elliott will introduce the speakers.

Edwin McNeely will lead singing in mass meetings tomorrow and E. L. Carnett in the Sunday meetings.

Y. M. C. A. WILL STAGE ATHLETIC MARDI GRAS

An athletic Mardi Gras will be staged by the Y. M. C. A. April 22, it was announced by Paul Fowler, athletic director, following a meeting last night.

J. G. Post was appointed general chairman and 19 committeemen named to assist him. Full plans for the show will be announced later. Those named to assist Post were: Willis Kemble, Hersel Steine, E. O. Gilliam, J. G. Swinney, Noel Roberts, Jack Allphin, Jack Rowe, Francis Benton, E. L. Fuqua, Jack Fuqua, John Sherman, Charles McKean, Woodrow Deason, Kenneth Thurman, Allan Pace, Sam Asper, Haley Acock, Billy Collins and Frank Houzzicki.

3/17/32 m

THURMAN NEW HEAD OF JUNIOR 'Y' LEADERS

Kenneth Thurman, former secretary of the junior leaders' squad at the Y. M. C. A., was elected to replace Orvin Franklin, who resigned the office of president Wednesday. Sam Asper Jr. will serve as the club's secretary and Allen Pace as vice president. Byron Saam applied for membership on the squad.

Those in the group are Bob Luton, Mack Boring, William Davis, "Red" Lembcke, Aubrey Morgan, Fred Henderson, Haley Acock, Orvin Franklin, Sam Asper Jr., Allen Pace, Kenneth Thurman and Axel Marshall. Preparations are being made for the state Y. M. C. A. gymnastic meet at the Dallas Central Y. M. C. A. the second week in April.

3/10/32 m

BOXING CLUB FORMED AT Y. M. C. A. MEETING

3/4

A boxing club, composed of local amateurs, was formed Thursday night at the Y. M. C. A. Francis E. Benton was named leader of the new group. Jack C. Roe and Johnny Goins will be the instructors.

Those entered for the work are: L. A. Gilbert, Neill Crotty, W. E. Crotty, W. A. Higginbotham, Rufus Strickland, Oliver Ball, F. E. Benton, L. W. Sherman, M. Coffee, Arthur Jones, M. Slagle, Jack Paris, J. D. Herman, V. Z. Smith, Jasper Stewart, Lewis Whitehurst, Hugh Wallace and Tom Loffland.

DRAKES HOLD LEAD IN VOLLEY BALL LEAGUE

The Drakes held the lead in the Y. M. C. A. business men's league during the past week by dividing two games with the Pelicans, 15-12 and 12-15. The Crows and Cranes defaulted. This week the Crows meet the Drakes on Monday and the Pelicans play the Cranes on Friday.

'Y' JUNIOR FIVE WINS UNOFFICIAL STATE TITLE

3/16

The Y. M. C. A. junior cagers of Fort Worth won the unofficial state title Saturday night in Dallas by defeating the Dallas juniors 28-11. The local boys have defeated Waco, San Antonio and Dallas and while there was no organized playoff, they claim the state title.

Byrum Saam, Central High guard, was high point man for the local team Saturday night. He looped in 12 points. Mac Boring also stood out for the winners.

The Unemployment Drive

THE EMERGENCY Employment Committee is inagurating a movement in Fort Worth for the purpose of practical and systematic aid to the local unemployment situation. The immediate effort is to organize a committee of 500 business men who will canvass the property owners, factories, office buildings and homes in an attempt to record the names and addresses of all those who can find a job of work for an unemployed person. Five hundred active workers who are sold on the idea can cover the city in a short time. From the luncheon club memberships and elsewhere the Emergency Unemployment Committee hopes to organize a working force which will uncover and classify every potential job of work in the city.

The need of the moment is for volunteer workers. The committee is hopeful that responses will arrive with sufficient rapidity to permit the completion of the campaign this week.

While the official Cleanup Month is being observed, it may be declared axiomatic that 10,000 days of work can be found in the streets, alleys, back yards, warehouses, barns, garages, vacant lots and front yards of the citizenship of Fort Worth. It easily can be estimated that another 10,000 can be "discovered" in the willingness to help deserving unemployed persons to help themselves.

It is the purpose of this Emergency Committee to develop those conditions and natural urges into activity and permit as many persons out of work, as can be listed, opportunity of earning something. The difference between such an arrangement and subscriptions to and existence by charity is often the difference between self-respect and the absence of any.

There is nothing so important as the message being prepared for Fort Worth's unemployed.

"We know," it says, "that you are only seeking opportunity to earn something to aid in self-support. We are organizing to make contact between you and all the odd jobs that can be located in Fort Worth."

When the volunteer committee of 500 swings into action it is the intent of the Emergency Committee to maintain a permanent contact between the jobs and the persons filling them. The home that has an odd job to be done will explain it to the unemployed person sent by the committee and the duties and terms will be arranged between the two principals. In that manner the minimum of dissatisfaction will be assured.

The effort is a most praiseworthy one. Some measure of practical results is assured. Nearly 100 per cent is possible. It all depends on the spirit of the individual participants. Those who are sincere in wanting to help, those who earnestly seek opportunity to earn something and those who are sufficiently thrifty to take advantage of the existing conditions to make improvements are being given a chance at co-operation that should be mutually appreciated.

Volunteers are being sought for the preliminary organization work because the memberships of the various welfare committees already have put in many days of service. For this work those who have not appeared on the lists of other drives are especially solicited.

It is a community service of the highest order. The needed 500 should be forthcoming immediately so the program may get under way without delay.

Help Fort Worth's jobs and the jobless to get together at the earliest possible moment! It is the finest grade of charity that can be exhibited.

Farmer Will Retire After 49 Rail Years

Gives Up Post

John G. Farmer, general passenger agent here for the Rock Island Railroad, whose retirement will become effective May 1.

John G. Farmer sat Thursday before a glass-topped desk from which had been cleared the pile of letters, papers and memorandums that has claimed his attention each morning for 13 years as general passenger agent of the Rock Island here.

Except for a few items of personal interest, the miscellany concerned with the active management of his office was replaced by a memorandum announcing that, effective May 1, his application for retirement from the the road has been granted. That retirement will end a railroad career just one year short of the half century mark he had set for himself before ill-health intervened.

The physical condition that induced him to relinquish his duties is a result of an attack of flu he suffered about a year ago. Since that time he has been compelled to spend most of his time, by order of his physicians, in the climate of California. He and his wife will leave Fort Worth some time in April to make their home permanently at Santa Monica.

Was Water Boy.

Farmer's career as a railroad man began in 1883, when as a 13-year-old lad, he trudged wearily over the newly-placed ties to carry water to the construction crew building a new line between Cedar Rapids, Iowa, and Milwaukee. The next Summer he was at the same job, but by the Fall of 1885 he had shifted to the dispatcher's office at Cedar Rapids as a messenger.

In another year he had entered the passenger department—the branch of service he has been in ever since. By 1893 he was a chief clerk, and five years later he occupied an office that had the legend general passenger agent, upon the door.

When the Rock Island took over the Burlington, Cedar Rapids and Northern in 1902, he became the division passenger agent. During the World War period of Government control of railroads, he was transferred to Des Moines and placed in charge of the passenger department in Iowa. From that position he came to Fort Worth in 1919 as general passenger agent.

Followed Father's Footsteps.

As a boy he drifted naturally into the railroad business, for his father was station agent at West Bend, Wis., where Farmer was born on Oct. 11, 1870. The railroad tradition still holds good in the family, for Farmer's youngest son, J. G. Jr., is in the engineering department of the Pacific Electric at Los Angeles.

His other two sons failed to follow in their father's footsteps, C. R. Farmer, the eldest, is a representative of the Oil and Gas Journal at Chicago. The other, T. G. Farmer, is connected with the National Life Insurance Company at Los Angeles.

A busy railroad executive has little time for outside activities, but if Farmer has a hobby, it has been civic work. For several years he has taken part in many civic and charitable drives here. He has served as member of the board of the Union Gospel Mission, is a deacon in the Broadway Baptist Church, and is a member of the Kiwanis Club. On the wall of his office hangs a certificate of service as past president—1923—of the Lions Club.

Although he will not concede it as a hobby, he has a warm interest in art objects. On a wall of his office hangs a painting of El Capitan, on the Carlsbad Cavern Highway, by the Texas painter, Audley Dean Nichols.

Farmer was married in 1894 to Miss Jessie S. Garton at Los Angeles. Besides the three sons, they have a daughter, Mrs. Lester G. Heilman, who lives at Hermosa Beach, Cal.

BISHOP WILL BE BURIED HERE AS HE REQUESTED

An often-expressed wish will be fulfilled when R. B. Bishop, 65, who succumbed to pneumonia in New York Friday, is buried in Mount Olivet Cemetery Tuesday.

Mr. Bishop, founder of the Reynolds Mortgage Company here, and for many years active in work of the Presbyterian Church, and the Y. W. and Y. M. C. A., desired that his funeral be held here and that he be buried in the family plot in Mount Olivet. Services will be held at 11 a. m. at Robertson-Mueller-Harper Funeral Temple.

Ill for many years, Mr. Bishop died suddenly at his New York home only about two years after his retirement from an active business life.

Born near Memphis, Tenn., June 26, 1866, Mr. Bishop came with his parents to Texas in 1869. They settled at Cleburne, where Mr. Bishop's father resided until his death a few years ago. When a young man Mr. Bishop went to Dallas, and later came to Fort Worth as an employe of the Land Mortgage Bank of London. He was connected with that organization about 19 years, then organized the Reynolds company, of which he was vice president and general manager for about 10 years.

In 1916 he moved to New Orleans where he organized the Investors' Mortgage Company of which he was president. Branch offices were established here and in Shreveport. He remained at the head of that company 14 years, until his retirement.

When very young, Mr. Bishop married Miss Nannie Neal, of Ennis. She died shortly afterwards. Several years later he married Miss Julia Belding of Austin. Two years after her death in 1912, he wed Miss Mary Newton Fuston in New York.

For more than a quarter of a century Mr. Bishop was a member of the Knights of Pythias Lodge. He was connected with numerous altruistic movements, and was active in the Presbyterian General Assembly. He was a member of St. Charles Avenue Presbyterian Church at New Orleans at the time of his death. Mr. Bishop also was a member of the board of governors and vice president of the Mortgage Bankers Association of America. He was a former district governor of Kiwanis at New Orleans.

Survivors are his widow; four sons, W. R. and H. R. Bishop, New Orleans; J. B. Bishop, Shreveport, La.; S. L. Bishop, Panama City, and a daughter, Mrs. A. B. Purington, Tyler.

Honorary pallbearers will be Dr. J. S. Land, Dr. Roy B. Harrison, Maj. O. W. McNeese, A. J. Winter, Dr. Welch, H. Moylan Feild, Frank J. Matthew Jr., O. B. Webb, all of New Orleans; Fleming Revell Jr., Frank Bashore, W. H. McNeal, Oscar Seagle, A. H. Kahler, New York City; Edward Cooper, Arthur Chalmers, Amsterdam, N. Y.; Joseph Connally, Shreveport; Walter Kester, O. E. Merley, Chicago; Rev. M. S. Gordon, Loma Linda, Cal.; M. B. Thrift, Oakland, Cal.; B. F. Bryan, Cleburne; Frank Hensen, Dallas; George S. Yeager, Mound, La.; A. J. Barton, Memphis, Tenn.; W. A. Hanger, Judge Bruce Young, J. C. Foster, O. K. Shannon Sr., W. M. Short, Fort Worth; Orr Neal, Dallas; Dr. W. A. Duringer, Dr. W. R. Thompson, Dr. J. M. Furman, Floyd McChesney, F. H. Collins, Sterling P. Clark, W. G. Turner, M. T. Caldwell, Fort Worth; Dr. J. W. Caldwell, Huntsville, Ala.; W. A. Browning, Burkburnett; Sam P. Ramsey, Dallas; J. A. Fuston, Italy, and J. H. Fuston, Waxahachie.

Active pallbearers will be R. Newton, Robert Sansom, R. W. Ferder, Melvin Johnson, Claude P. Coate and Shelton Manning.

BOXING CLUB FORMED AT Y. M. C. A. MEETING

A boxing club, composed of local amateurs, was formed Thursday night at the Y. M. C. A. Francis E. Benton was named leader of the new group. Jack C. Roe and Johnny Goins will be the instructors.

Those entered for the work are L. A. Gilbert, Neill Crotty, W. E. Crotty, W. A. Higginbotham, Rufus Strickland, Oliver Ball, F. E. Benton, L. W. Sherman, M. Coffee, Arthur Jones, M. Slagle, Jack Paris, J. D. Herman, V. Z. Smith, Jasper Stewart, Lewis Whitehurst, Hugh Wallace and Tom Loffland.

New Rector Will Give First Sermon

Rev. William Wesley Daup, new rector of St. John's Episcopal Church, will preach his first sermon at 11 a. m. Sunday. His subject will be "Growth of Grace."

Holy Communion will be celebrated at 7:30 a. m. and the church school will be held at 9:30 a. m. The Bible Class will meet at 9:45 a. m. The Young People's Fellowship will be held at 5:30 p. m. and the evening service at 7:30 o'clock.

Rev. Mr. Daup and Mrs. Daup arrived Wednesday from Bryan.

HANDBALL PLAYERS GO TO DALLAS TOURNEY

Three Fort Worth handball players were in Dallas Monday for the opening round of the A. A. U. tournament. C. B. Wilkerson, Lacey Boggess and Loys Roden are representing the city.

Boggess and Roden will play singles and Wilkerson and Boggess will play doubles.

WELFARE PROBLEMS DISCUSSED AT SESSION

Problems which will arise should the city suspend its relief work will be discussed at the Council of Social Agencies meeting by the City Welfare Board this afternoon at the Chamber of Commerce. The council will elect its directors to the Community Chest at the meeting.

The council will be told that the Community Chest will have to finance the relief work for the city for the balance of the year or assume the relief work the city drops.

'Y' HAND BALL MEN START LADDER TOURNEY

Twenty-two members from the Y. M. C. A. dormitory have started a ladder handball tournament. Eugene Baker defeated J. M. Holmes, Y. F. McWilliams won over L. B. Drew and R. L. Farmer downed T. Riggs in the opening matches.

Other matches are:

Walter Clare vs. M. Meierding, Friday.

Jack Allphin vs. D. D. Kincaid, Thursday.

Albert Graves vs. H. B. Gibson, Saturday.

Eugene Baker vs. C. P. Penrose, Thursday morning.

Paul Wassenich vs. Ed Claer, Friday.

R. L. Farmer vs. Dick Fagan, Thursday.

Y. F. McWilliams vs. Ed Tyer, Saturday.

JOB FINDERS' CLUB AT Y. M. C. A. ORGANIZED

Definite plans for obtaining employment for jobless men were made and permanent organization was effected at a meeting of the Job Finders' Club last night at the Y. M. C. A.

The club, a project of the employment committee of the Y. M. C. A., has been functioning temporarily for three months and has found employment for a number of men.

The organization plans to co-operate with civic organizations and the Chamber of Commerce, Gilbert Wilson, chairman of the Y. M. C. A. employment committee, said.

R. O. Dulaney, president of the chamber, will meet with the club at

YMCA Swimmers to Meet Junior Aggies

The local YMCA swimming team meets Junior Aggies here tonight in the YMCA pool in a dual tournament.

Adaptability Seen As Big Job Asset

Adaptability is the greatest asset a job seeker can have, Julien C. Hyer, former State Senator, told members of the Job Finders' League at the Y. M. C. A. last night.

Hyer told of formerly wealthy people who have adapted themselves to conditions and created jobs for themselves. He advised the league members to consider what the public needs and try to be the first to sell their ideas.

A smile will help change a situation quicker than anything else, he said. He told of several men who had smiled as they asked for jobs repeatedly and finally secured them. He said he believed that any man who showed determination could finally get a job.

Eleven men will be hired by one firm as a result of the circular campaign conducted last week, Gilbert Wilson, executive board chairman, said. One other firm has agreed to take one man and another firm two, he added, on permanent jobs.

Anyone having work for league members is asked to call the Y. M. C. A., said John H. Reagan, league president. The league will meet at the Y. M. C. A. Thursday night.

DULANEY TO TALK AT LABOR MEETING AT Y

New Employment Bureau Is Made Part of Organization.

R. O. Dulaney, president of the Chamber of Commerce, will be the principal speaker Thursday night at the labor meeting of the YMCA, it was announced today.

The free employment labor bureau has just been installed at the Y, according to the announcement of officials. Lectures and courses will be given every Thursday night.

The Y also will seek jobs for its members and otherwise attempt to keep up the morale of the unemployed.

SCURLOCK ASSISTS ROE IN BOXING INSTRUCTION

Dexter Scurlock, formerly of Texas University, assisted Instructor Jack Roe Thursday night in final instructions to the senior boxing club of the Y. M. C. A. for their meet with Dallas Central Y. M. C. A. Saturday, March 19.

Those present were L. A. Gilbert, Nolan McKean, Johnny Goins, M. Peterson, Francis E. Benton, J. D. Herman, Jasper Steward, Neill and W. E. Crotty, Milton Coffey, L. W. Higginbothon, Carroll Moore, Tom Loffland, Lewis Whitehurst, Jack Paris, Hugh Wallace, M. Barney Willman, Oliver Ball and Rufus Strickland. Eliminations will be held at regular workout period Monday night to decide weight representatives.

WIN VOLLEY BALL TITLE

The Pelicans won the championship of the Business Men's Volley Ball League at the Y. M. C. A. by defeating the Cranes two games during the past week. The final standings were:

Team—	W.	L.	Pct.
Pelicans	9	3	.750
Drakes	7	5	.583
Crows	6	6	.500
Cranes	2	12	.143

CHURCH BASEBALL MEN WILL ELECT OFFICERS

Officers of the church baseball loops for the coming season will be elected at the next meeting of the group on March 31. The first meeting was held Tuesday night at the Y. M. C. A., with 19 present. Rules for the season will also be adopted at the next meeting.

'Y' WINS SWIM

The local Y. M. C. A. defeated the North Texas Agricultural College in a swimming meet here last night, 45 to 16. Fort Worth won first and second in all events but the 40-yard breast stroke and fancy diving.

Officials for the meet: Tomas R. High, starter; J. P. Moore and L. D. Murphy, timers; J. C. Roe, clerk of course.

GILMARTIN TO SPEAK

W. H. Gilmartin, assistant city attorney, will speak at the Negro Y. M. C. A., 603 Jones Street, at 8 o'clock tonight, S. H. Fowler, secretary, announced last night. There will be a musical program under the direction of the educational committee, of which A. Marshall is chairman.

TUESDAY, MARCH 15, 1932

THOUSANDS ARE AIDED BY CHEST AGENCIES HERE

44,773 Served Free Meals In First Two Months Of This Year

Fort Worth's Community Chest agencies gave aid to needy persons with generous hands in January and February, reports from 20 of them show. The reports were released today by Dr. Henry G. Bowden, Chest executive director.

During the period, a total of 44,773 free meals were served the needy, and night lodging was furnished 9851 homeless men, women and children.

The report covers general welfare work, including emergency relief, Dr. Bowden explained. It does not include all service rendered, however.

Baldry's Report Impressive.

Capt. E. R. Baldry's Salvation Army service report for the two months perhaps is the most impressive. This Chest agency gave free lodging to 6615 and served free meals to 17,728.

Other items on the Salvation Army report include number articles clothing given 204; families assisted with groceries, etc., 109; number pints milk given, 11,520; permanent employment obtained for 24 and temporary employment for 1365.

Free meals served at Lena Pope Home totaled 17,649. The home cared for 179 children.

The Mexican Presbyterian Mission reported 1492 free lodgings, 823 free meals and 65 families assisted. Free medical attention was given 604, and 23 were found jobs.

Variety of Service.

A variety of service is seen in the Volunteers of America report. Forty-six girls were cared for in the Maternity Home. Free medical attention was given 195; 2470 free meals were served and 851 received free lodging.

From the Wesley Community House, 550 articles of clothing and shoes were furnished; 154 were given medical attention thru clinics and hospitals, and 4200 pints of milk were distributed.

The Used Clothes Depot distributed 4069 articles of clothing.

Free meals furnished by the Red Cross totaled 309, 126 free lodgings were given and 120 families were given groceries rent, light, fuel, medicine, etc.

The Council of Negro Charities reported 1506 days of nursery care and 1644 free meals.

A total of 1920 days of hospital care was furnished by the Fort Worth Children's Hospital.

SATURDAY, MARCH 12, 1932.

YOUTH COUNCIL UNIT MAY BE FORMED HERE

Formation of a local Youth Council, a young people's dry organization, may be the result of the Allied Campaigners' visit to Fort Worth March 19 and 20.

Robert C. Ropp, chairman of Allied Youth, and one of the speakers of the Allied Campaigners, will address a banquet for young people at the First Christian Church at 6 o'clock on the night of March 19. Harold Singer also will speak at the banquet.

Ropp speaks at the general meetings in behalf of the young people, and in many cities addresses groups of young people such as that which will greet him here.

"The report has been circulated that all young people are drinking," Ropp says. "This is a wholesale slander, and we propose to repudiate it. For every boy who carries a hip flask, there are 999 who will not touch liquor. It is unfair to judge the great middle class of American young people by the antics of a few.

"Young people in many cities are rising to express themselves on this question. They are tired of the wholesale slanders that all young people are drunken and dissolute. Not only are they repudiating these charges, but they are asking what active work they can do to further the cause of prohibition."

Singer is a former leader in young people's work in Arizona and Oklahoma. For some time he has been Mid-West secretary of the International Society of Christian Endeavor.

Presidential List in Ohio Has 8 Names

COLUMBUS, Ohio, March 12. — Eight names headed by those of President Hoover and Governor George White were on Ohio's list Saturday as

Dry Speakers

Robert C. Ropp (top) and Harold Singer, speakers of the Allied Campaigners, who will visit Fort Worth March 19 and 20. Ropp is chairman of Allied Youth, a young people's prohibition organization. Singer is midwest secretary of the International Society of Christian Endeavor.

CHEST TO HELP IN RELIEF WORK

3/23/32

Plans to re-mobilize the Community Chest campaign army and set it to work to canvass the city in the Emergency Employment Committee's movement to find work for Fort Worth's 7,000 unemployed were made at a meeting of the chest campaign committee with representatives of the emergency committee yesterday afternoon.

It was estimated that between 400 and 600 volunteer workers will be needed to canvass business and residential sections of Fort Worth in an effort to find jobs for the unemployed. With the chest workers, under the leadership of A. F. Townsend, as a nucleus, other workers will be drawn from service clubs, churches and civic organizations.

In the conference yesterday were Townsend, division leaders of the chest campaign organization, Charles G. Cotten, executive secretary of the Emergency Employment Committee, and Henry G. Bowden, executive director of the chest and member of the latter committee. They spent two hours in planning means by which enough volunteer workers might be gathered together to make the canvass.

Finding and alloting jobs will be under the direction of the Emergency Employment Committee. Members of that committee yesterday were preparing the pledge card which will be used in the canvass of industries and individuals. Cotton reported that numerous inquiries had come to him both from those expecting to help find work and those seeking jobs.

LIST NAMES ON SCHOOL BALLOT

3/22/32

Order of the names of the 11 school board candidates on the April 2 election ballot was announced Tuesday by Ed P. Williams, business manager of the school system.

Names of the incumbents seeking re-election to three of the four posts will appear first in their respective places. The names of the other candidates will be printed upon the ballot in the order in which their applications were filed with Mrs. O. W. Peterson, secretary of the board.

While the place of candidates on the ticket is not prescribed by law, Williams was advised by the school board's attorney that the order mentioned has been established by custom in this district. The ballots will not be printed until shortly before the election date because of the possibility that some of the candidates may withdraw before that time.

According to this arrangement, the order on the ballot will be as follows:

Place 1, Dr. Hugh V. Helbing, Wood W. Graham and Edgar Deen.

Place 2, W. E. Boswell Jr., incumbent; L. A. McWhirter, Mrs. T. G. Dyche and J. W. Knightlinger.

Place 3, Dr. K. H. Beall, incumbent, and George B. Eagle.

Place 4, Ellis H. Boyd, incumbent, and E. E. Long.

None of the candidates will carry on an active campaign. The suggestion has been made, however, that they appear before the voters at a mass meeting prior to the date of election. The suggestion for a mass meeting early next week will be taken up by the Diamond Hill Civic League at a meeting scheduled for Thursday night.

The Women's Good Government League also is considering a plan to invite the candidates to be introduced at a citywide meeting of the voters.

Mrs. Dyche, the only woman candidate in the race, is a member of the Women's Good Government League, but does not have the official backing of that organization, its president, Mrs. C. M. Pearce, said. She explained the league's constitution permits the indorsement only of policies, and not of candidates.

ASK WORKERS FOR JOB DRIVE

4/3/32

An appeal for more workers to enter the campaign to provide jobs for the needy was issued Saturday by A. F. Townsend, chairman, on behalf of the Emergency Employment Committee.

Only 135 have volunteered their services, he reported, whereas 600 workers are needed.

"There are 6,100 families in Fort Worth," Townsend said, "that were cared for in 1931 by the welfare agencies of this community. It is safe to say that at least 7,000 men here are out of employment. Volunteer workers who have made appeals to householders and business organizations of every character have been received courteously and a large number of jobs have been found. To meet the emergency that exists we must have 500 additional volunteers.

"If you have put your card aside, sign it immediately and mail it. This is not a campaign that can be delayed and if you have not received a letter or card, volunteer either by mail, addressing Emergency Employment Committee, P. O. Box 1011, telephone No. 3-2491, or sign the coupon in this newspaper.

"This emergency is as great as that of the World War. The need of this hour and the work proposed for you to do is to provide jobs for men and women, citizens of this city, your neighbors, so that they may be independent rather than dependent.

"This work can not be accomplished successfully and to the credit of the city and its citizens without a keener sense of responsibility and support in this movement than has been evidenced to date. You are therefore earnestly urged to volunteer your services in this work so that it may go on. The committee is confident that the citizenship will respond sufficiently to meet the need. Time is an important factor; therefore, please volunteer your services at once."

Community Chest Report

3-14-32

THE REPORT of the Fort Worth Community Chest, made by its President, Jewell P. Lightfoot, is a most enlightening table of figures on the subject of the organized charity work of a community. The figures are for the year 1931 and record the subscriptions made by Fort Worth citizens in the Fall of 1930 and the expenditures through the Chest by the agency members.

The high points of the report are the subscribed funds, the cost of the chest drive, the administrative expense throughout the year and the total expended for relief direct and through the distributing agencies.

The total amount of funds was $248,627.66.

The cost of the drive was $11,541.88.

The expense of maintaining the Chest for 12 months was $13,678.40.

The collections fell short of the drive subscriptions to the amount of $15,663.80 net—that being the amount reasonably held collectible and which should be available for this year's needs.

Tersely expressed, 90 cents out of each Community Chest dollar went directly for relief. Somewhat as a coincidence, the total operating cost represented a nearly parallel amount to the collection shortage on subscriptions. Out of a 90 per cent collection of subscriptions, the needy received 90 per cent of the money in the form of supplies.

Which seems to prove most convincingly that the Community Chest plan represents the most economical method yet devised of rendering community aid to the unemployed, the sick and the hungry.

Where the money went is given as follows:

The hungry in Fort Worth were given 247,627 meals.

The needy were supplied with 42,898 pieces of clothing.

Lodgings were provided to 128,035 shelterless persons.

Clinic, hospitalization and other health service were furnished for 19,569 patients.

Undernourished children received 148,260 pints of milk.

The character building activities reached 40,988 boys and girls.

A total of 308 babies of unwedded mothers were given cloistered refuge and a chance of life.

Orphans to the number of 1,717 were found homes.

Groceries, fuel, rent, etc., were donated to 2,917 needy families.

Employment—at least of the temporary variety—was found for 4,937 seekers for work.

The figures of expended money and effort should be conclusive proof that the Community Chest plan is sound and practical.

The only flaw to be found in the report of President Lightfoot occurs in the item of uncollected subscriptions. It is to be expected that "depression times" might overtake subscribers, but the percentage shown for the year is disappointingly high.

Fort Worth should receive with commensurate appreciation the story of the Community Chest activities. It is a matter of considerable community pride that nine dimes out of each 10 have gone directly to the hungry, shelterless and sick.

Would that percentage show if those dimes were given out willy nilly?

It seems a certain privilege to say they would not.

First Results of Job Drive Listed

3/26/32

First definite results of the Emergency Employment Committee's campaign to obtain work for the unemployed were reported Monday to the drive headquarters at the Chamber of Commerce.

An executive of a large manufacturing concern reported 15 men put to work Monday morning. The employment was made possible as a result of his firm's decision to co-operate with the campaign, he said. He requested the name of the company not be used.

Further impetus was given the campaign Sunday when ministers made a plea from their pulpits for members of the congregation to lend support.

A. F. Townsend, general chairman of the Community Chest campaign organization, will meet with a committee of the campaign division leaders Tuesday at 4:30 p. m. at the chest office to discuss possible ways of aiding in a proposed citywide canvass in the interest of the movement.

Y Camp to Be Held at Holland's Lake

4-3

For the seventh consecutive season, Camp Holland of the Y. M. C. A. will be held at Holland's Lake, Weatherford. Dates for the camp, announced Saturday, will be from June 3 to July 12.

About 50 boys will be accommodated during each of the four periods. The periods are for Hi-Y boys, from June 3 to 6, and three regular periods, June 6 to 20; June 20 to July 4, and July 4 to 12.

The regular periods are open to any boy from 10 to 17. The camp director will be C. G. Fairchild. Instructors will be Jack Roe, wrestling and boxing; J. B. Petta, craftwork and nature study. Tent leaders will be William Fellows, Beverly Howell, Otho Tiner, James Kincaid, Joe Witherspoon, Mae Boring, Arvin Franklin and Haby Seay.

Swimming, horseback riding, tennis, archery, craftwork, nature study and photography will be among activities of the boys. A stunt night open to parents will be held once each period, and the annual carnival will be June 26. The committee in charge of Camp Holland is composed of W. L. Pier, W. G. Clarkson, Will F. Collins and Dr. Rex Howard.

SAN ANTONIO RETAINS 'Y' VOLLEY BALL TITLE

DALLAS, April 2.—San Antonio's national championship Y volley ball school retained its state title here Saturday night by defeating Fort Worth in the finals, 15-5, and 15-12. Other cities in the competition were Houston, Dallas, Waco and Beaumont.

Sunday School Baseball Parley Held at Y.M.C.A.

The first meeting of the Y. M. C. A. Sunday school baseball league representatives was held at the "Y" last night with 19 present. It was decided that officers would be elected at the next meeting, March 31, at the "Y." At that time rules for the season also will be adopted.

Those present at the meeting last night were: T. M. Pressley, Homer Pair, Frank Kepner, Robert Womack, W. V. Hoelzel, B. K. Wilkerson, Mack Flenicken, Freeman L. Butcher, F. L. Rose, H. B. Beckman, L. W. Lewis, John Spaulding, J. T. Statham, Mat Walker, C. E. Bateman, Morris Wilkerson, Thomas, R. High, Houston Melton and J. B. Riley.

3/23/32

3-13-32

Name Committees for Prohibition Rallies

Will Speak Here

Committees to handle arrangements for prohibition rallies to be held here Saturday and next Sunday were announced yesterday by Cato Sells, general chairman.

The Allied Campaigners, headed by Dr. Daniel A. Poling, will be presented at four mass meetings, a luncheon and a banquet. The Campaigners will enroll the names of persons supporting the Eighteenth (Prohibition) Amendment and will present a plan for the formation of a local unit of Allied Citizens to carry on the work.

The group from national headquarters at New York is making a national tour in the interest of prohibition. It includes Col. Raymond Robins; Oliver W. Stewart, vice president of the Allied forces; Dr. Ira Landrith, chairman of the National Temperance Council; Miss Norma Brown, secretary of the Allied forces, and Robert G. Ropp, chairman of Allied Youth.

Other Committees Named.

Sells is being assisted in the preliminary organization work by Colby D. Hall, vice general chairman, and Ralph E. Squires, secretary and chairman of publicity. Rev. S. H. Frazier is chairman of the pastors committee, and Rev. E. H. Lightfoot of the committee arranging for out-of-town delegations to the rally here.

Other committees, named Saturday follow:

Steering Committee — Sells, Hall, Squires, F. B. Porter, J. B. Baker, J. W. Stitt, Mrs. J. B. Ammerman, Mrs. J. T. Bloodworth, Mrs. B. A. Copass, Mrs. S. H. Jenkins, Mrs. John McBride, Mrs. Robert Stephenson, Rev. Mr. Frazier and Rev. Mr. Lightfoot.

Men's Luncheon Committee — Porter, Hall, Squires, Grover C. Cole, W. B. Powell, T. R. James, J. R. Edwards, John Tarlton, Elmer Renfro, Sam M. Milstead, A. L. Talkington, Stitt, Harry Keeton, Rev. S. T. McKinney, Harry T. Snodgrass, E. A. Chambers, E. B. Randle, Rev. Mr. Frazier, Rabbi Merfeld, Dr. W. J. Danforth, Rev. Mr. Lightfoot, Charles R. Breedlove.

Women's Luncheon Committee—Mrs. E. B. Ingram, Mrs. Raymond N. Buckley, Miss Anna Shelton, Mrs. T. H. Conner, Mrs. S. T. McKinney, Mrs. John P. Tucker, Mrs. J. M. Carter, Mrs. S. H. Jenkins, Mrs. J. A. Coker, Miss Grace Richardson, Mrs. A. M. Smissen, Mrs. W. M. Odell, Mrs. J. O. Hughes, Mrs. Stephenson, Mrs. John McBride, Mrs. Edwin Davis, Mrs. R. E. Hardwicke, Miss Lide Spragins, Mrs. W. B. McGarity, Mrs. William Stuart, Mrs. J. W. Kuykendall, Mrs. Wilbur F. Hardwick and Mrs. Harry Ginsberg.

Young People's Banquet—Patrick Henry Jr., Clarence Johnston, Miss Miriam Pemberton, John Brooks, C. G. Fairchild, Charles Braselton Jr., Miss Ruth Crosby.

Programs Outlined.

The program of mass meetings to be held at Central High School auditorium follows:

Saturday, 3 p. m.—Addresses by Colonel Robins and Ropp.

Saturday, 8 p. m.—Addresses by Colonel Robins and Miss Brown.

Sunday, March 20, 3 p. m.—Address by Dr. Landrith.

Sunday, March 20, 8 p. m.—Addresses by Dr. Poling and Stewart.

"The admission will be free and the public is invited," said Sells. "The meetings will be purely undenominational and non-partisan in every way. They will be citizens' meetings."

Saturday noon at the Woman's Club, Miss Brown will speak at a luncheon for women.

Saturday noon at First Methodist Church, Dr. Poling will make a talk at a men's luncheon. Tickets at each event will be 50c.

A young people's banquet will be held at 6 p. m. Saturday at the First Christian Church. Ropp and Harold Singer will be speakers. Tickets will be 40c. They can be secured at the Y. M. C. A.

Tickets for the women's luncheon may be obtained at the Women's Club, and for the men's luncheon from any of the following: Y. M. C. A.; First Methodist Church; O. Craddock, 3305 Eighth Avenue; H. T. Snodgrass, 1229 Woodland; Rev. Mr. Lightfoot, 3241 Lipscomb; Prof. F. G. Jones, 2716 Greene; Cole, 1231 W. Magnolia; W. L. George, 2307 Gould; H. H. Bradford, 3104 Avenue F; Rev. Mr. Frazier, 4736 Bryce; Stitt, Fort Worth National Bank Bldg; John Tarlton, Reynolds Bldg.; Porter, 828½ Monroe. Reservations should be made by Thursday noon.

Dr. Daniel A. Poling, New York, who will speak at a prohibition mass meeting at Central High School Auditorium at 8 p. m. Sunday, March 20. Dr. Poling is head of a group of prohibition advocates, known as the Allied Campaigners, who will be in Fort Worth Saturday and Sunday.

Lecturer 3/16

Col. Raymond Robins, once a "sourdough" in the Klondike, who will speak on the Constitution Saturday night at Central High School.

CONSTITUTION WILL BE TOPIC

Col. Raymond Robins, cosmopolite, who made a fortune out of a grub stake in the Klondike, will speak at 8 o'clock Saturday night in Central High School auditorium on "The Constitution—Shall We Junk It?"

Other scheduled speakers include who Saturday and Sunday will renew an appeal in Fort Worth for continued enforcement of the Eighteenth Amendment.

Robins is one of several speakers Dr. Daniel A. Poling, chairman of allied forces for prohibition and editor-in-chief of the Christian Herald; Oliver W. Stewart, prohibition campaign veteran, and Dr. Ira Landrith, former Ward-Belmont College president and chairman of the National Temperance Council.

Robins was chairman of the Progressive party's national convention in 1912, a close friend of Theodore Roosevelt, Red Cross commissioner in Russia in war time, and once a candidate for United States Senator from Illinois on the Progressive ticket.

Since striking "pay dirt" one day in June in Alaska, Robins has devoted his time to participation in public welfare work, engaging in political and civic fights in all sections of the country. His activities began years ago in the Chicago tenement district, when he aided in overthrowing the power of the ward bosses.

House Rejects Wet

PRICE 2 CENTS.

3MISSION

E/3/14/32

227 TO 187 VOTE FIRST RECORD ON ISSUE IN 12 YEARS

By Associated Press.

WASHINGTON, March 14.—The House of Representatives voted, 227 to 187, Monday against taking up legislation designed to turn back control of liquor to the States.

The vote, putting the members on record for the first time in 12 years on prohibition revision, was on whether to discharge the Judiciary Committee from jurisdiction over the Beck-Linthicum resolution for amendment of the Eighteenth amendment.

It was forced under the liberalized Democratic rules by 145 petitioners after the measure, sponsored by both Democratic and Republican wet blocs, was defeated in committee by 14 to 6. The petitioners numbered 76 Republicans and 69 Democrats.

Two of the foremost Democrats, Representatives Rainey of Illinois and McFuddie of Alabama, the party floor leader and whip respectively, voted in favor of the discharge motion.

Must Stay Rejected.

The roll call showed 114 Democrats and 112 Republicans, with Representative Kvale, of Minnesota, the lone Farmer-Labor member, in opposition to the motion to consider the wet bloc's proposal.

Republicans favoring bringing up the legislation immediately numbered 97, and the Democrats 90. The resolution in question, which now must stay rejected in committee, would in effect put up to the States an amendment for replacing national prohibition with a state control plan. Even if Monday's motion had prevailed, it would be necessary for those favoring the legislation to command a two-thirds majority in both congressional branches before the proposed new amendment could be sent to the States.

The anti-prohibitionists held no hopes of getting such a vote at present, and even if they did it would be necessary for the proposed amendment to be ratified by three-fourths of the States before the change could become effective.

The 187 votes commanded by the antiprohibition forces was larger even than many of them expected. Early estimates of their strength ranged from 160 to 180.

Camera men had sought places to photograph the House during the roll call, but were ruled out by Speaker Garner, who said:

"It is just an ordinary legislative day. There is nothing unusual to demand photographers."

Blanton Recalls Point.

As soon as the House convened Representative Blanton, Democrat, Texas, raised a point of no quorum, but almost immediately withdrew it when it became evident from the members coming in from the cloakrooms that 218 could be counted.

Representative Linthicum, Democratic sponsor of the bipartisan Beck-Linthicum resolution, opened the 20 minutes' debate. He received an ovation from the antiprohibitionists.

Chairman Sumners of the Judiciary Committee opposed the attempt to take the matter out of his committee with the statement that to do so "would result in a division over the important economic issues of the Nation."

Representative LaGuardia, Republican, New York, said the "people are entitled to know how their Representatives stand on this issue through a record vote."

"Those who oppose such resubmission must do so on the theory that this provision of the Constitution is a finality for all time."

COMMITTEE TO WELCOME DRY GROUP NAMED

The reception committee for Dr. Daniel A. Poling, New York, and his party, who will conduct prohibition rallies here Saturday and Sunday, was announced Wednesday by Cato Sells, general chairman of arrangements.

Several subcommittees were named last week and are engaged now in arranging for the meetings at which Dr. Poling and five other national figures will speak. Known as the Allied Campaigners, the group led by Dr. Poling, world president of the Christian Endeavor movement, is engaged in a nine-month tour of 587 cities and towns in 48 States.

The speakers will emphasize the dangers in the attacks being made on the Eighteenth Amendment and will ask all friends of prohibition to rally to its support. They will enroll citizens who want to see the amendment preserved.

Four mass meetings, two luncheons and a banquet are being arranged. Delegations from out-of-town are expected.

REPRESENTATIVE MEN AND WOMEN EXPECTED.

Attendance of many representative men and women at the prohibition rallies here Saturday and Sunday was urged by Dr. Daniel A. Poling, New York, principal speaker, in a letter to Cato Sells, general chairman of arrangements.

Dr. Poling stated:

"I am anticipating splendid meetings in your city. I realize, of course, that not all the good people are on our side, and we desire to discuss the issue fairly and dispassionately. There will never be a personal attack upon anyone. I hope a large number of the most representative men and women of your community may be brought together for these meetings."

The four mass meetings, open to the public, will be held at Central High School. Rallies will be held Saturday and Sunday at 3 and 8 p. m. Saturday noon a luncheon for women will be held at the Woman's Club and at the same hour a luncheon for men will be held at First Methodist Church. A banquet for young people will be held Saturday at 6 p. m. at the First Christian Church.

Members of the reception committee follow:

Dr. Henry G. Bowden, chairman, and Mrs. Bowden, Messrs. and Mmes. W. H. Abernathy, Ernest Alexander, F. W. Axtell, W. A. Arnold, S. A. Agee, Ed H. Ailes, R. H. Alexander, C. A. Boaz, E. A. Baldridge, George Beggs, T. L. Black, D. C. Beddoe, H. C. Burke Jr., Edward E. Bean, R. M. Bucy, Arch Boulware, L. Berry, B. F. Bouldin, Duke Burgess, D. A. Bickle, J. L. Baker and W. A. Bates; John Brooks, Charles Braselton Jr. and Donald C. Bubar; Messrs. and Mmes. J. L. Cooper, T. E. Coppage, Sam J. Callaway, John L. Cleveland, H. C. Custer, Sterling P. Clark, J. R. Coffman, B. A. Copass, O. T. Clark, W. S. Cooke, C. C. Coleman, R. E. Cowan and Cecil C. Cook; Miss Mary Crawford; Mrs. T. B. Cooper; Messrs. and Mmes. L. P. Davidson, C. E. Dunn, Sam V. Dennis and Ira Dodd; Miss Tena M. Duncan; Mmes. R. R. Darrah and P. G. Dedmon; Messrs. and Mmes. R. W. Fender, Harry L. Eckert, Marvin D. Evans, R. D. Evans, C. G. Fairchild, W. F. Fleming, Harry B. Friedman, B. J. Fitzgerald, Jerry Fulkerson, C. A. Gardner, E. O. Gillam, W. L. George, Wayne Gray, C. C. Gumm, S. H. Garrett and J. L. Goolsby; Mrs. Frank N. Graves; Messrs. and Mmes. Patrick Henry, Norwood Hiett, Jo S. Hubbard, Brown Harwood, S. R. Hoyt, Sam D. Hill, T. W. Hines, J. B. Howell, G. T. Hubbard, L. M. Hogsett, T. M. Harding, Q. Harveson, Julien C. Hyer and T. J. Harrell; Bishop and Mrs. Sam R. Hay; Patrick Henry Jr.; Miss Bess Norwood; Clarence Johnston; Messrs. and Mmes. C. Q. Jeffries, H. B. Kingsbury, O. L. Killian, W. S. Kemble, Frank D. Kent, J. Lambert Lain, Dan E. Lydick, Jewel P. Lightfoot, Ned Lydick, S. A. Lynch, W. B. La Cava, E. B. Lewis, John Lord, U. M. Lee and A. C. Luther; Mrs. W. P. Lane, Mrs. Dora Lovejoy, Lawrence Long; Messrs. and Mmes. E. P. Maddox Jr., M. H. Moore, Walter L. Morris, Mark McGee, Frank Menn, T. P. Mulkey, O. B. McPherson, E. H. McKinley, R. H. McLarn, John N. Maurice, J. M. Moore, G. W. Medley, W. W. McCrary, J. L. Mims, Paul Noblett and Fred C. Neal, Mrs. C. E. Nash, Mrs. C. A. O'Keefe; Messrs. and Mmes. B. W. Owens, J. W. Oxford, Lloyd E. Price, L. F. Perkins, J. S. Pool, T. L. Perryman, Harry Perkins, H. B. Peden, F. D. Palmer, O. R. Pruitt and Joe Preston; Misses Olive Peak and Miriam Pemberton; Paul Rathgeber; Messrs. and Mmes. J. R. Raysor, A. D. Rhea, C. H. Richards, E. A. Rice, L. E. Reynolds, C. D. Reimers, H. M. Reigle, John H. Reagan, Morris Rector, Z. S. Ratliff, J. G. Reeves, W. K. Rose, R. A. Stuart, F. F. Sandlin, J. M. Shropshire, Joe T. Steadham, Ed H. Sterley and Walter B. Sloan; Dr. and Mrs. L. R. Scarborough; Mmes. Charles Scheuber, Bacon Saunders and Elmo Sledd; Messrs. and Mmes. D. H. B. Todd, J. C. Taylor, John Tarlton, W. C. Timmons, W. A. Tunstill, O. A. Tarlton, J. F. Vickery, H. C. Vandervort, Sanford Webb, W. R. Walker, J. Russell White, J. J. Wofford, Olin T. Williams, E. H. Winton, C. W. Woodman and S. N. Wilson; Miss Kate Zachary, Dr. and Mrs. H. B. Kingsbury, Charles H. McCollum, N. N. Binns, O. R. Grogan, J. A. Hammack of Kennedale, C. F. Hayes, T. L. Ray, C. P. Schenck and G. W. Tinslar, W. C. Lackey and Hubert F. Leach.

Many prominent men and women are numbered among the national sponsors of the movement. Among them are Miss Jane Addams of Chicago, Senator William E. Borah, Fred B. Smith of New York, Patrick H. Callahan of Louisville, William G. McAdoo, Josephus Daniels, Senator Arthur Capper, President Mary E. Woolley of Mount Holyoke College, Governor Gifford Pinchot, Dr. S. Parkes Cadman, Dr. and Mrs. Richard C. Cabot of Boston, Senator Morris Sheppard, Henry M. Leland of Detroit, Mrs. Jean Rushmore Patterson of Washington, Congressman Franklin W. Fort, Dr. John A. Lapp of Marquette University, Frank E. Gannett of Rochester, Coach A. A. Stagg of Chicago, Former Governor Victor Donahey of Ohio, Miss Ruth Morgan of New York, Com. Evangeline Booth of the Salvation Army, Dr. Charles Clayton Morrison of Chicago, James H. Post of New York, Bishop William F. McDowell, A. A. Hyde of Wichita, Bishop John M. Moore, Fred W. Ramsey of New York, Mrs. Irving Fisher of New Haven and Mrs. Cleveland H. Dodge of New York. Thomas A. Edison was one of the sponsors of the movement. These national sponsors are said to be financing the tour.

The speakers scheduled to talk here other than Dr. Poling are Raymond Robins, noted social economist and lecturer; Dr. Ira Landrith, president of the National Temperance Council; Oliver W. Stewart, vice chairman of the Allied Forces; Miss Norma C. Brown, secretary of the Allied Forces

FAIR FORECAST NEXT 24 HOURS

The longest March cold spell in the history of the Weather Bureau seemed at an end Monday.

For the first time since March 5 the mercury did not go below freezing Sunday night but stopped at 38 degrees. This followed Sunday's maximum temperature of 60 degrees, the highest in more than a week.

The forecast for the next 24 hours calls for fair and warmer weather.

County Agent Counts was surveying the crop damage Monday but he was unprepared to estimate the amount of fruit or garden crops damaged by last week's cold. He said the farmers would not know definitely until after several days of warm weather.

All of Texas did not escape freezing temperatures Monday morning. Austin, Del Rio, El Paso and Amarillo weather bureaus reported freezes, but skies were generally clear and the weather was warming Monday in all parts of the State.

United States Meteorologist Landis predicted that the temperature will go above 60 degrees this afternoon.

Sunday's temperature climbed from 23 degrees at 6 a. m. to 60 in mid-afternoon. In Amarillo the mercury climbed from 16 to 56 in the afternoon. Beaumont had a maximum of 54 degrees.

San Antonio's 40-year low temperature record for March was shattered Saturday night when the mercury went to 24 degrees. A little snow fell there Saturday afternoon but the skies cleared early in the night. Sunday afternoon the temperature reached 53.

LEADERS HERE WILL CONTINUE DRY CAMPAIGN

Thousands Sign Pledges As Two-Day Rallies Are Closed Last Night

A special committee of Fort Worth dry leaders today had pledged to carry on the anti-repeal drive launched here by the Allied Forces for Prohibition, which closed a two-day rally last night at Central High Auditorium.

Thousands had enrolled in the prohibition crusade by signing pledge cards at meetings held thruout the city yesterday, An accurate check on the number of signers will be announced soon, J. W. Stitt, chairman, said today.

Committee Named

Others on the committee are Fred B. Porter, J. B. Baker, A. E. Chambers, Grover C. Cole, Patrick Henry Jr., and Edward E. Bean.

Dr. Daniel A. Poling, heading the Allied Forces, made a patriotic appeal for support of the 18th Amendment at the final mass meeting last night.

"At its worst, prohibition is immeasurably better than licensed liquor ever was at at its best," Dr. Poling declared. "We believe in America and we believe in the 18th Amendment.

"Indifference to the prohibition question is dry rot from within. Thru this campaign, we are beating an alarm across the nation to prevent the major parties from adopting a wet plank.

Not "Way Out"

"Repeal is not the way out. The American way is to fight our way thru."

Col. Oliver W. Stewart preceded Dr. Poling on the platform at last night's meeting. Cato Sells presided, and Dr. Edwin A. Elliott, TCU economics department head, introduced the speakers.

Dr. Ira Landrith addressed the Sunday afternoon mass meeting at Central High, following his morning appearance at Broadway Baptist Church. Dr. Poling spoke at the First Baptist Tabernacle yesterday morning, and Col. Stewart addressed a congregation at North Fort Worth Baptist Church.

The campaigners left last night for Tulsa.

THE FOR

SIX SPEAKERS TO ASK VOTES FOR DRY CAUSE

National Leaders to Be Here Next Week-End for Rallies

Six national prohibition speakers will be in Fort Worth next Saturday and Sunday in a nation-wide attempt to enlist 2,000,000 voters and swing the next presidential election for the dry cause.

The six speakers represent the Allied Forces for Prohibition.

Mass meetings will be held each afternoon and evening during the two days.

Dr. Daniel A. Polling, radio speaker and president of the International Society of Christian Endeavor, is heading the group of speakers.

Group to Carry On.

"A local committee will be formed to carry on after the speakers leave," according to C. C. Hamilton, advance agent.

"Dr. Poling is hopeful that by next June, when the tour ends, more than 2,000,000 voters will have registered their support of the 18th amendment. It will prove a powerful argument when the big national elections come off."

The other speakers will be Col. Raymond Robins, social economist; Oliver W. Stewart, Dr. Ira Landrith and Miss Norma C. Brown, secretary of the Allied Campaigners, all widely known champions of the dry cause, and Robert C. Ropp, chairman of Allied Youth.

Two Will Be Honored.

Luncheons will be given in honor of Dr. Polling, Saturday noon at the First Methodist Church, and Miss Brown, Saturday noon at the Woman's Club.

The national campaign carries the speaker to 587 cities and covers a nine months' period.

Cato Sells, 2016 Windsor Place, is general chairman of the citizens' committee sponsoring the mass meetings.

BELIEVE 3,000 ENROLLED BY DRY FORCE

Although a final count of pledge cards had not been made, leaders who directed the prohibition rallies here Saturday and Sunday were certain Monday that more than 3,000 Fort Worth citizens had been enrolled in the Allied Forces for Prohibition.

The A. F. P. campaigners, headed by Dr. Daniel A. Poling of New York, left a roll of the members here for use of committees which were named to complete the formation of local Allied Citizens and Allied Youth groups, but the pledges and amount contributed to the support of the movement were sent directly to the New York headquarters. No report was made on the latter figures.

Well pleased with the results of the rallies, Cato Sells, general chairman of the committee which arranged them, Monday stated:

"Two red letter days for Fort Worth, Tarrant County and North Texas were experienced Saturday and Sunday through the efforts of Dr. Poling and his party. Everything considered, the meetings were unequaled in the purpose of civic righteousness and social betterment.

"The speakers plowed the ground deep and sowed the seed of fidelity to the Constitution, law enforcement and good citizenship for many years."

J. W. Stitt, attorney, was named chairman of a committee to organize an Allied Citizens for Prohibition group. Other members of the committee are J. B. Baker, Grover C. Cole, Fred B. Porter, A. E. Chambers, Edward L. Bean and Patrick Henry Jr. Sells said a women's group likely will be formed later.

DR. POLING AND HIS PARTY WILL ARRIVE SATURDAY MORNING

Dr. Daniel A. Poling and his party of speakers for the Allied Forces for Prohibition will arrive Saturday morning to open a two-day series of mass meetings.

Accompanying Dr. Poling, chairman of the prohibition movement with headquarters in New York, are Col. Raymond Robins, social economist, and four other speakers.

The speakers will give their views on prohibition and then will ask for enrollment of citizens who want the Eighteenth Amendment upheld. The enrollment movement will be continued after the meetings are held. The work will be carried on through an organization to be formed here as part of a nationwide effort the allied campaigners are making to organize prohibition supporters.

Miss Norma C. Brown, secretary of the Allied Forces; Robert C. Ropp, chairman of Allied Youth, and Harold Singer, executive secretary, are the others who will arrive Saturday.

Oliver W. Stewart, vice chairman of the forces, and Dr. Ira Landrith, lecturer, will arrive Sunday. Four mass meetings have been arranged for Saturday and Sunday at 3 and 8 p. m. All four meetings will be held at Central High School auditorium.

Besides the mass meetings, special occasions have been arranged. Two will be luncheons Saturday at noon and the other a banquet for young people at First Christian Church at 6 p. m. Saturday. Dr. Poling will speak at a luncheon for men Saturday noon at First Methodist Church and Miss Brown will speak to women at the same time at the Woman's Club. Ropp and Singer will be the speakers at the youth banquet.

Colonel Robins and Ropp will speak at the first mass meeting Saturday afternoon and Colonel Robins and Miss Brown will speak Saturday night. Dr. Landrith will speak Sunday afternoon and Dr. Poling and Stewart will address the final meeting Sunday night.

Dr. Poling will speak at 11 a. m. Sunday at the First Baptist Tabernacle, Lipscomb and Morphy Streets. Stewart will appear at the same place at 8 o'clock Sunday night.

Stewart will preach at North Fort Worth Baptist Church at 10:45 a. m. Sunday.

Dr. Landrith will preach Sunday morning at 11 o'clock at Broadway Baptist Church.

The Allied Campaigners began their tour in September and have visited more than 150 cities. They plan to reach 587 cities before the tour ends in June.

In a communication received by Cato Sells, general chairman of arrangements here, Dr. Poling stated:

"I am looking for splendid meetings in Fort Worth. We are having a fine response everywhere. We are enrolling many citizens in support of the Eighteenth Amendment in each city and the work, happily, is going on after the meetings are over. In one place 5,000 were enrolled in two weeks after the rallies were held. Old fires are being rekindled and new reserves called into action. Our goal of 2,000,000 members enrolled by June looks safe."

Dry Speakers

Two speakers for the Allied Forces for Prohibition who will take part in a series of rallies here Saturday and Sunday in the interest of the Eighteenth Amendment. They are Dr. Ira Landrith (above), lecturer and writer, and Oliver W. Stewart, vice chairman of the Allied Forces.

Officers of the Allied Youth group were elected after a banquet for young people Saturday night. Henry was elected chairman. Ed Summers, Miss Annie Hodges, Beverly Howell and Clarence Johnston were named vice chairmen and Miss Mary Crawford, secretary.

In the final meeting Dr. Poling declared that "we believe that prohibition at its worst is immeasurably better than licensed liquor ever was at its best."

Dr. Poling discussed the speakeasy and the racketeer, the Canadian plan of liquor control, beer for prosperity, the Literary Digest poll and the effect of prohibition on American youth. He said speakeasies and racketeering both are older than prohibition, that prohibition did not develop them but uncovered them. The Canadian plan of governmental control of liquor is threatened by illicit manufacture and sale, he said.

The speaker denied beer would bring back prosperity, declaring "no nation ever drank itself prosperous." Legalized beer would create less than 500,000 jobs and jeopardize the jobs of 400,000 employes of soft drink establishments, he said. He said the Literary Digest poll represented a maximum wet and minimum dry vote. He denied prohibition has corrupted young people. He criticized wet leaders for "offering young people upon the altar of repeal."

Prohibition, Dr. Poling said, is "liberty with law." He asked the entire audience to stand, raise right hands and repeat the pledge, "God helping me, I will see this through." Dr. Poling was introduced by Prof. Edwin A. Elliott of Texas Christian University. Sells presided. Col. Oliver W. Stewart spoke before Dr. Poling.

Colonel Stewart said the wets are not working so much for the repeal of the Eighteenth Amendment as for the breaking down of the law supporting it. If the liquor traffic comes back it will be over the wreck and ruin of the Constitution, he said. Rev. James K. Thompson led the invocation and Rev. C. O. Shugart pronounced the benediction.

Dr. Poling spoke Sunday afternoon in Denton and left Sunday night for Tulsa, Okla. Dr. Ira Landrith spoke at a mass meeting Sunday afternoon at Central High. He urged women to vote and preserve prohibition. Newspapers were criticized by the speaker, who was applauded. He suggested they become "newspapers and not booze papers." He reminded that the support of only 13 States is needed to prevent the repeal of the Eighteenth Amendment.

Dr. Poling spoke Sunday morning at the First Baptist Tabernacle, Dr. Landrith spoke at Broadway Baptist Church and Colonel Stewart addressed the morning congregation at North Fort Worth Baptist Church.

CHURCH BASEBALL LOOPS NAME OFFICERS

The second meeting of the Church Athletic Association was held at the Y. M. C. A. Thursday night. There were four leagues formed and about 20 teams entered. Officers were elected as follows: C. E. Bateman, president; A. J. Messersmith, vice president; Thomas R. High, secretary; T. M. Pressley, treasurer; J. B. Riley, supervisor; R. Paul Fowler, director. Few rule changes were made.

WEDNESDAY, MARCH 16, 193

100 ARE NAMED TO GREET DRY LEADERS HERE

Big Committee Is Selected To Welcome Members Of Allied Campaigners

A reception committee of 100 citizens to welcome six national prohibition campaigners here Saturday was announced today by Cato Sells, general chairman.

The speakers, members of the Allied Campaigners, will hold miss meetings here Saturday and Sunday in interest of the dry cause.

Dr. Henry G. Bowden, Community Chest executive, is chairman of the reception committee. Other members are:

Couples on Committee.

Mrs. Bowden, Mr. and Mrs. W. H. Abernathy, Mr. and Mrs. Ernest Alexander, Mr. and Mrs. F. W. Axtell, Mr. and Mrs. W. A. Arnold, Mr. and Mrs. S. A. Agee, Mr. and Mrs. Ed H. Alles, Mr. and Mrs. R. H. Alexander, Mr. and Mrs. C. A. Boaz, Dr. and Mrs N. N. Binns, Capt. and Mrs. E. A. Baldridge, Mr. and Mrs. George Beggs, Mr. and Mrs. T. L. Black, Mr. and Mrs. D. C. Beddoe, Mr. and Mrs. H. C. Burke Jr., Mr. and Mrs. Edward E. Bean, Mr. and Mrs. R. M. Bucy, Mr. and Mrs. Arch Boulware, Mr. and Mrs. L. Berry, Mr. and Mrs. B. F. Bouldin, Mr. and Mrs. Duke Burgess, Mr. and Mrs. D. A. Bickle, Mr. and Mrs. J. L. Baker, Mr. and Mrs. W. A. Bates.

John Brooks, Charles Braselton Jr., Donald C. Bubar, Mr. and Mrs. J. L. Cooper, Mr. and Mrs. T. E. Coppage, Mr. and Mrs. Sam J. Callaway, Mr. and Mrs. John L. Cleveland, Mr. and Mrs. H. C. Custer, Mr. and Mrs. Sterling P. Clark, Mr. and Mrs. J. R. Coffman, Mr. and Mrs. B. A. Copass, Mr. and Mrs. O. T. Clark, Mr. and Mrs. W. S. Cooke, Mr. and Mrs. C. C. Coleman, Mr. and Mrs. R. E. Cowan, Mr. and Mrs. Cecil C. Cook, Miss Mary Crawford, Mrs. T. B. Cooper, Mr. and Mrs. L. P. Davidson, Mr. and Mrs. C. E. Dunn, Mr. and Mrs. Sam V. Dennis, Mr. and Mrs. Ira Dodd, Miss Tena M. Duncan, Mrs. R. R. Darrow, Mrs. P. G. Dedmond, Mr. and Mrs. R. W. Fender, Mr. and Mrs. Harry L. Eckert, Mr. and Mrs. Marvin D. Evans, Mr. and Mrs. R. D. Evans, Mr. and Mrs. C. G. Fairchild, Mr. and Mrs. W. F. Fleming, Mr. and Mrs. Harry B. Friedman, Mr. and Mrs. B. J. Fitzgerald, Mr. and Mrs. Jerry Fulkerson, Mr. and Mrs. C. A. Gardner, Mr. and Mrs. E. O. Gillam, Mr. and Mrs. W. L. George, Mr. and Mrs. Wayne Gray, Mr. and Mrs. C. C. Gumm, Mr. and Mrs. S. H. Garrett, Dr. and Mrs. O. R. Grogan, Mr. and Mrs. J. L. Goolsby, Mrs. Frank N. Graves.

Mr. and Mrs. Patrick Henry, Mr. and Mrs. Norwood Hiett, Dr. and Mrs. C. F. Hayes, Mr. and Mrs. Jo S. Hubbard, Mr. and Mrs. Brown Harwood, Mr. and Mrs. S. R. Hoyt, Mr. and Mrs. T. W. Hines, Mr. and Mrs. J. B. Howell, Mr. and Mrs. G. T. Hubbard, Mr. and Mrs. L. M. Hogsett, Mr. and Mrs. T. M. Harding, Mr. and Mrs. Q. Harveson, Mr. and Mrs. Julien C. Hyer, Mr. and Mrs. Sam B. Hill, Dr. and Mrs. J. A. Hammack, Mr. and Mrs. T. J. Harrell, Bishop and Mrs. Sam R. Hay, Patrick Henry Jr., Miss Bess Norwood, Clarence Johnston, Mr. and Mrs. C. Q. Jeffries, Dr. and Mrs. H. B. Kingsbury, Mr. and Mrs. O. L. Killian, Mr. and Mrs. W. S. Kemble, Mr. and Mrs. Frank D. Kent, Mr. and Mrs. J. Lambert Lain, Mr. and Mrs. Dan E. Lydick, Mr. and Mrs. Jewel P. Lightfoot, Dr. and Mrs. Hubert Leech, Mr. and Mrs. Ned Lydick, Mr. and Mrs. W. C. Lackey, Mr. and Mrs. S. A. Lynch, Mr. and Mrs. W. B. LaCava, Mr. and Mrs. E. B. Lewis, Mr. and Mrs. John Lord, Mr. and Mrs. U. M. Lee, Mr. and Mrs. A. C. Luther, Mrs. W. P. Lane, Mrs. Dora Lovejoy, Lawrence Long, Mr. and Mrs. E. P Maddox Jr., Mr. and Mrs. M. H. Moore, Walter L. Morris, Mr. and Mrs. Mark McGee, Mr. and Mrs. Frank Menn, Mr. and Mrs. T. P. Mulkey, Mr. and Mrs. O. B. McPherson, Mr. and Mrs. E. H. McKinley, Mr. and Mrs. R. H. McLarn, Mr. and Mrs. John N. Maurice, Mr. and Mrs. G. W. Medley.

Other Committeemen.

Mr. and Mrs. J. M. Moore, Mr. and Mrs. W. W. McCrary, Dr. and Mrs. Charles H. McCollum, Mr. and Mrs. J. L. Mims, Mr. and Mrs. Paul Noblett, Mr. and Mrs. Fred C Neal Mrs. C. E. Nash, Mrs. C. A. O'Keefe, Mr. and Mrs. B. W. Owens, Mr. and Mrs. J. W. Oxford, Mr. and Mrs. Lloyd E. Price, Mr. and Mrs. L. F. Perkins, Mr. and Mrs. J. S. Pool, Mr. and Mrs. T. L. Perryman, Mr. and Mrs. Harry Perkins, Mr. and Mrs. H. B. Peden, Mr. and Mrs. F. D. Palmer, Mr. and Mrs. O. R. Pruitt, Mr. and Mrs. Joe Preston, Miss Olive Peak, Miss Miriam Pemberton, Paul Rathgeber, Mr. and Mrs. J. R. Raysor; Dr. and Mrs. T. L. Ray, Mr. and Mrs. A. D. Rhea, Mr. and Mrs. C. H. Richards, Mr and Mrs. E. A. Rice, Mr. and Mrs. L. E. Reynolds Mr and Mrs. C. D. Reimers, Mr. and Mrs. H. M. Reigle, Mr. and Mrs. John H. Reagan, Mr. and Mrs. Morris Rector, Mr. and Mrs. Z. S. Ratliff, Mr. and Mrs. J. G. Reeves, Mr. and Mrs. W. K. Rose, Dr and Mrs. C. P. Schenck, Mr. and Mrs. R. A. Stuart, Mr. and Mrs. F. F. Sandlin, Dr. and Mrs. L. R. Scarborough, Mr. and Mrs. J. M. Shropshire, Mr. and Mrs. Joe T. Steadham, Mr. and Mrs. Ed H. Sterley, Mr and Mrs. Walter B. Sloan, Mrs. Charles Scheuber, Mrs. Bacon Saunders, Mrs. Elmo Sledd, Mr. and Mrs. D. H. B. Todd, Mr. and Mrs. J. C. Taylor, Mr. and Mrs. John Tarlton, Dr. and Mrs. G. W. Tinslar, Mr. and Mrs O. A. Tarlton, Mr. and Mrs. J. F. Vickery, Mr. and Mrs. H. C. Vandervort, Mr. and Mrs. Sanford Webb, Mr. and Mrs. W. R. Walker, Mr. and Mrs. J. Russell White, Mr. and Mrs. J. J. Wofford, Mr. and Mrs. Olin T. Williams, Mr. and Mrs. E. H. Winton, Mr. and Mrs. C. W. Woodman, Mr. and Mrs. S. N. Wilson, Miss Kate Zachary, Mr. and Mrs. W. C. Timmons and Mr. and Mrs. W. A. Tunstill.

CHEST WORKERS TO AID JOBLESS

Townsend Calls Officers to Conference Tomorrow

Colonels and majors in the Community Chest drive last fall will meet at chest headquarters, 1107 Commerce Street, tomorrow at 4:30 p. m. to plan help for the Emergency Employment Committee in its campaign against unemployment.

A. F. Townsend, general chairman of the chest forces, notified campaign leaders today, and will present the committee's plea that they mobilize their workers for the city-wide canvass.

The volunteer workers will be asked to find jobs for 7000 idle men in Fort Worth, by distributing pledge cards in both the business and residential sections.

Walter B. Scott, attorney, is general chairman of the employment drive. Jack Rattikin, commander of the Bothwell Kane Post, American Legion, is chairman, and Charles G. Cotten, Chamber of Commerce trade extension manager, is executive secretary.

Headquarters for the campaign has been established at the CofC. Registration for the job seekers will be at the U. S. Employment Bureau, 247 West 13th Street.

Longhorn Fencers Will Meet Y M C A Team Here Tonight

The fencing team of the University of Texas will come here Saturday night for a match with the Y. M. C. A. team at the Y gym. The match will start at 8 o'clock.

Coach Ed Barlow of the collegians announced Friday that Tobias Flatow, Joe Cason, Clement Dalbergo, M. Reiss, Arthur McCroy and an alternate yet to be named will compose the Longhorn team.

Coach Joe Valardell of the Y team has named William Buckley, Max Ellis, Edwin Shaw, J. B. Petta, Frank McLean, L. S. Reid Jr. and C. A. White as the Fort Worth team.

Y. M. C. A. Idle Aid Club to Open Drive

Forces of the Y. M. C. A. Job-Finders Club will swing into action here today.

Club members, marshaled by John P. Maynard, president, will begin a personal canvass of residents and business men, urging property owners to give employment to jobless workmen.

Maynard, appealing for co-operation from Fort Worthians, pointed to present low prices for materials and labor as argument enough for the entire city to prepare its Spring and Summer wardrobe through the help of men now unemployed.

Repair expenses, Maynard pointed out, should be considered protection for an investment already made.

'Y' SWIMMERS WILL MEET JUNIOR AGGIES

The local Y. M. C. A. swimmers will have their first meet Friday night, April 1, at 7 p. m. when they meet North Texas Agricultural College in the local pool.

Oliver Koker and Bryan Saam will swim the 40-yard free style; Frank McLean and Jimmy Kincaid the 100-yard free style; Milton Coffey 40-yard breast stroke; Melvin Slagle, Francis Broiles the 40-yard back stroke; Slagle, Coffey and Koker the 120-yard medley relay; Woodie Deason and Will Rogers fancy diving; 160-yard four-man free style relay will be swum by Slagle, McLean, Koker, Coffey or Saam. T. R. High and L. D. Murphy will officiate the meet.

Job Finders Will Canvass City Today

A citywide canvass to obtain pledges of work or money to provide employment for the jobless will be started this morning by members of the Job Finders Club, it was decided at a meeting of the organization at the Y. M. C. A. last night. More than 100 attended.

The men will make the canvass in pairs. Gilbert A. Wilson, general chairman, said.

Nine men have been provided with employment since the club meeting last week, it was reported. D. A. Webb and Homer Fowler made inspirational addresses.

The club will meet at 7:30 o'clock at the Y. M. C. A. next Thursday night and every unemployed man is invited to attend.

Workers Enlist to Help Find Jobs

Leaders of the Emergency Employment Committee's work-finding movement Friday reported progress in their plans to muster volunteer workers in the Community Chest campaign organization for a citywide canvass. The workers will be asked to visit individuals and firms and secure pledges of work for the city's 7,000 unemployed.

The Job Finders Club of the Y. M. C. A. began a drive Friday morning to obtain jobs for unemployed men. Nine men have been provided with employment by the club members during the last week, Gilbert A. Wilson, chairman, stated.

CHURCH BASEBALL MEN MEET THURSDAY NIGHT

The second meeting of the Church Athletic Association baseball leagues will be held Thursday night at the Y. M. C. A. at 7:30 o'clock. Officers are to be elected and other important business transacted.

All managers, pastors and players are urged to attend. Several leagues will be lined up and play will start early in April.

APRIL 14 FINAL DATE TO ENTER CHURCH LOOPS

Date for the final entry of teams in the Church Athletic Association baseball leagues has been set for April 14, it was announced Saturday. Play in the loops will start on April 18.

The next week will be devoted to practice. Several strong leagues have been lined up.

CHRISTIAN CAGERS BEAT DALLAS QUINT, 32 TO 26

Arlington Heights Christian Cagers defeated East Dallas Christian cagers at the Y. M. C. A. last night, 32 to 26. Rogers was high scorer with 14 tallies. Keeton was second with 11 markers.

ARLINGTON HTS. CHRISTIAN.	fg.	ft.	pf.	tp.	EAST DALLAS CHRISTIAN.	fg.	ft.	pf.	tp.
Keeton, f	5	1	2	11	Tefferies, f	3	0	2	6
Willams, f	1	2	1	4	Butcher, f	2	0	3	4
Rogers, c	6	2	0	14	Parks, c	0	0	0	0
Laney, g	0	1	0	1	Duckwth, g	0	2	1	2
Bell, g	1	0	3	2	Kempe, g	2	1	0	5
Laney, f	0	0	1	0	C. Erwin, g	1	3	3	5
Leet, g	0	0	0	0	Ellis, f	2	0	0	4
Totals	13	6	7	32	Totals	10	6	10	26

Junior C. of C. Unit Re-Elects Harmon

Paul J. Harmon last night was re-elected chairman and J. L. Edwards, secretary, of an organization structure for the Fort Worth Junior Chamber of Commerce at a meeting of young business men at the Y. M. C. A.

J. A. (Tiny) Gooch was named chairman of a nominating committee and J. E. Whitmore, chairman of a membership group.

Tentative reports of the two committees will be received in a subsequent organization meeting Tuesday, April 12. Final organization will be postponed until a large nucleus has been formed, it was said.

Rotary Lead in Job Work Urged

Rotarians were urged to be leaders in signing pledge cards to put jobless men to work by Jack Rattikin, commander of Bothwell Kane Post, American Legion, at a noon luncheon Friday.

Rattikin told of the pending plans for relief of unemployed men, which will be inaugurated along the lines of the Rochester plan. Citizens will be urged to have as much repair work done as is possible during the Spring. The Community Chest emergency employment committee will be asked to solicit signers of pledge cards, he said.

According to statistics reasonably accurate, Rattikin said, there are 7,000 unemployed men in Fort Worth. Of that number 4,000 have reached the hunger stage. An employment office will be opened at the Chamber of Commerce next week by the employment organization committee as a part of the nationwide "war on depression" campaign, he explained.

PAUL RATHGEBER IS OPTIMIST CLUB HEAD

Paul Rathgeber was elected president of the Optimists' Club Friday noon. He succeeds J. M. Ware.

The club also elected Fred Deakins, first vice president; Rufus Garrett, second vice president; Littleton Harwell, third vice president; Charles Hightower, fourth vice president; Joe Richker, sergeant-at-arms, and re-elected Nolty Cox secretary-treasurer. They will be installed next week.

WELFARE WORKER RETAINED FOR MONTH

A conference on city welfare work was held Friday by City Manager Fairtrace, Dr. A. H. Flickwir, director of the Department of Public Health and Welfare, and L. L. Manchester, welfare division director.

The only announcement which followed the meeting was that one of the welfare workers would be retained on the payroll another month.

GIVING OF CLOTHING SUSPENDED TO TUESDAY

No requisitions for clothing will be filled at the Used Clothes Depot until Tuesday, when transfer of the stock from the 400 block on Throckmorton Street to new headquarters at Fourth and Commerce Streets, will be completed, it was announced Friday.

Church Cagers in Intercity Tilts

The Arlington Heights Christian cagers, newly crowned Church League champions, will represent Fort Worth in an intercity playoff with the Dallas champion next week and will go to Beaumont on March 12 for the state tournament. The Christians won the city title Friday night by defeating the Sycamore Heights Baptists, 17-16, for the second straight time.

The intercity battle will open here next Wednesday when the East Dallas Christians, Dallas winners, will come here for a battle. Both teams are to go to Beaumont.

In Friday night's thrilling game, Charlie Williams, T. C. U. reserve forward, dribbled through the Baptist defense in the last seconds of play and made a crip shot that won the contest. Harry Keeton with eight points led in the scoring. Charlie Smith, Baptist guard, stood out.

Job Finders Group Hears C. of C. Head

R. O. Dulaney Sr., president of the Fort Worth Chamber of Commerce, met with members and the executive board of the Job Finders League last night at the Y. M. C. A.

Dulaney suggested plans for permanent organization and assured members that the Chamber of Commerce would support the league, which is sponsored by the Y. M. C. A.

John H. Reagan presided. Rev. Joe Scheumack was the principal speaker. Other speakers were Gilbert Wilson and J. P. Maynard.

The next meeting will be Thursday night at the Y. M. C. A. Julien C. Hyer will speak.

ZIGGY SEARS TO HEAD BASKET BALL OFFICERS

The North Texas basket ball officials elected Ziggy Sears president of the body at a meeting last night at the Y. M. C. A. F. F. Leissner was elected first vice president and T. B. Heffington, second vice president. Paul Fowler was retained as secretary-treasurer.

Coach Francis A. Schmidt of T. C. U. was officially elected a delegate to the national rules meeting at New York April 7, 8, 9. Four candidates were voted in, W. D. St. John, Warren Connelley, Goodman Anthony and Ab White.

Members not present at the meeting are urged to send in their reports on games covered and registration fees.

ead Of Basketball Body

Ziggy Sears, Southwest Conference cage official and Texas League umpire, will head the North Texas basketball officials this year. Ziggy was elected president at a meeting last night at the YMCA.

Francis Schmidt, TCU coach, was named local representative to attend the national rules meeting in New York, April 7, 8 and 9.

YMCA Boxers Meet Dallas Mitt Team

YMCA boxers will meet Dallas Y mittmen in Dallas Saturday night.

Members of the local mitt team are: Neill Crotty, Lewis Whitehurst, Jasper Stewart, Milton Coffey, Tom Loffland, Nolan McKean, Rufus Strickland, Oliver Ball, Charlie Casper, W. A. Higginbothin, Eddie Farmer.

'Y' Boxers Get Draw in Dallas

The Fort Worth Y. M. C. A. boxers gained a draw in their series of matches with the Dallas Y. M. C. A. in the latter city Saturday night. Each squad scored three wins and one fight ended in a draw.

Nolan McKean, Fort Worth, defeated Floyd Gunn, Dallas.

Milton Coffey, Fort Worth, lost to Leonard Waters, Dallas.

Lewis Whitehurst, Fort Worth, defeated Bob Andaus, Dallas.

Tom Loffland, Fort Worth, lost to Harold Anible, Dallas.

E. Farmer, Fort Worth, lost to T. Beaupre, Dallas.

Neil Crotty drew with V. Liles, Dallas.

Rufus Strickland, Fort Worth, defeated Charles Gordon, Dallas.

FT. WORTH CHURCH FIVE DEFEATS DALLAS TEAM

The Arlington Heights Christian Church cagers, Fort Worth champions, defeated the East Dallas Christian team, Dallas winners, 32-26 in a game at the Y. M. C. A. gym last night.

Led by Rogers, the local champions jumped into the lead and held it all the way. Rogers accounted for 14 points and Pug Keeton was close behind with 11 tallies. Jefferies led the Dallas team with six points. The Fort Worth champions are conceded a good chance in the state tournament which is slated for next week.

Y. M. C. A. Notes

The Y swimmers will meet the North Texas Aggies of Arlington in a dual tank meet Friday at 7 o'clock. Members of the local team are: Capt. Frank McLean, Oliver Kocher, Melvin Slagle, Milton Coffey, Will Rogers, James Kincaid and Woodrow Deason. The events will be the 100 and 50-yard free style, 40-yard back stroke, 40-yard breast stroke, 160-yard relay and 120-yard medley. There will also be a fancy diving contest.

A volley ball "night" has been planned for the Y teams Tuesday. The women's club of the College Avenue Baptist Church will clash with the Dallas Athletic Club women's team at 7 o'clock. The Fort Worth team will meet the Dallas team in a series of games.

On Friday night, the Frist Christian team will meet the Afternoon Class at 7:30 o'clock. Members of the class are: I. B. Baker, Fred Holt, J. D. Scurlock, J. A. Barnett, Harry McGowen, Fred Skaggs, Ray Stanley, Roy Lauver, Gene Jarvis, Oscar Morris, L. C. Winter and R. D. Smith.

The Pelicans took the lead in the Men's Volleyball League by defeating the Drakes, 17-15, 15-8, last week. The Crows divided two matches with the Cranes.

The final games on the scheduled to be played this week are: Crows vs. Drakes, Monday; Cranes vs. Pelicans, Friday. The Pelicans have a full game lead over the Drakes and a two-game lead over the Crows.

Next Church Cage Game Friday Night

The second game of the playoff for the city title of the Church Basket Ball leagues will be held Friday night at the Y. M. C. A., starting at 7:30 o'clock. Arlington Heights Christians, by defeating Sycamore Baptists 37-21 in the first game Wednesday night became the favorites to take the city title.

Led by Bell, who scored 12 points from his guard post, the Christians won handily. Pug Keeton, former Poly star, looped in 11 points. Wanie Burgess, lanky Poly High star, led Sycamore with 12 points. Tom Lane, center on the championship W. C. Stripling team, jumped for the winners.

Church Baseball Backers to Meet

A meeting of all players, managers and pastors of the city interested in church baseball here this season has been called for Tuesday night at the Y. M. C. A. by the committee of the Church Athletic Association. The meeting will start at 7:30 o'clock.

There was much interest in church baseball here last year and from all indications there will be many more leagues and teams this season. At present, it appears that 30 teams will be entered in the various loops.

Clarence Bateman, J. B. Riley and Paul Fowler are members of the committee which called the first meeting. Pastors and managers are especially urged to attend.

NEW PASTOR WILL ARRIVE ON TUESDAY

Rev. J. L. Cleveland to Take Pulpit in Polytechnic

Rev. J. L. Cleveland will arrive Tuesday to become pastor of Polytechnic Presbyterian Church.

He will come here from Lewisville, where he has been pastor of the First Presbyterian Church for six years.

Following his graduation from Trinity University, Rev. Cleveland became pastor of the First Presbyterian Church of Salina. After seven years there, he went to Plano and filled a pastorate for five years. He was in field work or four years.

Rev. Mr. Cleveland will live in the parsonage, 3508 Avenue L.

BENTON CHOSEN LEADER OF 'Y' BOXING GROUP

Francis E. Benton was elected the leader of an organization of Y. M. C. A. members interested in boxing which was formed last night at the Association building. Nolan McKean was elected secretary-treasurer.

Purpose of the organization is for the advancement of training in boxing and development of physical efficiency.

Other members of the group include L. A. Gilbert, Neill Crotty, W. E. Crotty, W. A. Higginbotham, Rufus Strickland, Oliver Ball, F. E. Benton, L. W. Sherman, M. Coffee, Arthur Jones, M. Slagle, Jack Paris, J. D. Herman, V. Z. Smith, Jasper Stewart, Lewis Whitehurst, Hugh Wallace and Tom Loffland.

Jack C. Roe, assistant physical director of the Y. M. C. A., and Johnny Goins agreed to donate their services as instructors of the organization.

HI-Y CLUBS TO HEAR VOCATION CHOICE TALK

Choice of a vocation, with especial attention to a list of unusual occupational fields, will be discussed at the monthly meeting of the Fort Worth Hi-Y Clubs at the Y. M. C. A. at 8 o'clock Monday night. Charles Braselton, president of the All-City Hi-Y Council, will preside.

Lynn Squires will discuss vocational guidance in a talk on finding and keeping the right job. Special music will be furnished by Mexican boys from Wesley Community House. Singers will be J. L. Arambula, Donald De Soto, Gabriel Villareal, and Tommy Vargas, who will appear in native costume. Approximately 100 Hi-Y boys from senior high schools of the city are expected to attend.

'Y' TEAM TO ENTER VOLLEY BALL TILTS

The Fort Worth Y. M. C. A. volley ball team will leave early this morning for Dallas, where it will compete in the state tournament to be held at the "Y" there. Teams from Dallas, San Antonio, Houston, Beaumont and Waco are entered and will be eligible to compete in the regional tournament at Oklahoma City next Saturday.

Members of the Fort Worth team are: E. O. Gillam, Herschel Stine, C. J. Post, J. G. Swinney, Joe Killian, Frank Kaiser, Lester Cooper.

C. E. BATEMAN HEADS CHURCH BASEBALL MEN

C. E. Bateman was named president of the Church Athletic Association baseball loops at a meeting at the Y. M. C. A. Thursday night. A. J. Messersmith was elected vice president; Thomas R. High, secretary; T. M. Pressley, treasurer; J. B. Riley, supervisor; R. P. Fowler, director. A few rules changes were made.

Four leagues were definitely organized and about 20 teams are entered. Play is due to start in a few days.

Job Finders Group To Begin Canvass

The Job Finders' League Monday morning will begin a canvass, Gilbert Wilson and John H. Reagan, executive board members, said last night.

Circulars, being printed by the league for distribution in the residential sections, will contain a plea for employment and a coupon for the householder to sign, pledging work.

Julien C. Hyer and Charlie Thompson will address members Thursday night, at the Y. M. C. A.

Local Church Cage Team Beats Dallas

Arlington Heights Christians, city church basketball champions, defeated East Dallas Christians, 32 to 26, at the YMCA last night. Rogers and Keeton led the winners' scoring.

The locals will enter the state church finals in Beaumont Saturday.

ARLINGTON HTS. CHRISTIAN	fg.	ft.	pf.	tp.	EAST DALLAS CHRISTIAN	fg.	ft.	pf.	tp.
Keeton,f	5	1	2	11	Jefferies,f	3	0	2	6
Williams,f	1	2	1	4	Butcher,f	2	0	3	4
Rogers,c	6	2	0	14	Parks,c	0	0	0	0
Laney,g	0	1	0	1	Duckwth,g	0	2	1	2
Bell,g	1	0	3	2	Kempe,g	2	1	0	5
Laney,f	0	0	1	0	C.Erwin,g	1	3	3	5
Leet,g	0	0	0	0	Ellis,f	2	0	0	4
Totals	13	6	7	32	Totals	10	6	10	26

Church Play Continues Tonight

The second game of the playoff for the city title in the church cage leagues will be held tonight at the Y. M. C. A. at 7:30 o'clock. The Arlington Heights Christians will meet the Sycamore Heights Baptists and a victory by the former will give them the title.

The Christians were the winners of the first game between the two Wednesday night, 37-21.

St. John's Church Gets New Pastor

Rev. William Wesley Daup will take charge of St. John's Episcopal Church today, replacing Rev. Bertram Smith, who recently resigned to accept the pastorate of a Dallas church.

Rev. Mr. Smith went to Dallas Jan. 15, W. A. Polk, senior warden, has directed the services since then.

Church Playoff In Second Game

YMCA Gym Scene of Tilt in City Series

The city church basketball playoff will be resumed tonight when Arlington Heights Christian clashes with Sycamore Heights Baptist at the YMCA gym at 7:30 o'clock.

The Christians can cinch the pennant with a victory over the Baptists, as they copped the opening game Wednesday night.

'Y' BOXERS WILL GET FIRST TEST SATURDAY

The newly formed Y. M. C. A. senior boxing team will get its first test Saturday night when a match with the Dallas Central Y will be staged. The new team, coached by Jack Roe, is expected to make a good showing.

Members of the Fort Worth team and their weights are: Neil Crotty, 118; Lewis Whitehurst, 126; Jasper Stewart, 122; Milton Coffey, 134; Tom Loffland, 136; Nolan McKean, 147; Rufus Strickland, 146; Oliver Ball, 163; Charlie Casper, 169; W. A. Higginbotham, 185, and Eddie Farmer, 195.

Church Leagues Are Organized

Four leagues were definitely formed last night at the organization meeting of the YMCA-Church Athletic Association baseball meeting at the Y. Twenty teams are entered in the loops, with at least 10 more expected.

C. E. Bateman was elected president for the 1932 season. Other officers named were A. J. Messersmith, vice president; Thomas High, secretary; T. M. Pressley, treasurer; J. B. Riley, supervisor; R. Paul Fowler, director.

SCHMIDT IS SELECTED CAGE RULES DELEGATE

Proposed changes in the basket ball rules were discussed Tuesday night at a meeting of the North Texas basket ball officials at the Y. M. C. A. Coach Schmidt of T. C. U. was elected official delegate of the body to the national rules meeting, which will be held in New York April 7, 8 and 9.

Ziggy Sears was named president of the group, with F. F. Leissner as first vice president and T. B. Heffington as second vice president. Paul Fowler was retained as secretary-treasurer. Four new members, W. D. St. John, Warren Connelley, Goodman Anthony and Ab White, were voted in at the meeting.

YMCA Volleyists Enter Dallas Play

Fort Worth YMCA volleyball team will participate in the state Y tournament in Dallas today. Dallas, San Antonio, Houston, Beaumont and Waco will also enter.

Members of the local club are E. O. Gilliam, Hershel Stine, C. J. Post, J. G. Swinney, Joe Killian, Fran Kaiser and Lester Cooper.

NEGRO LABOR CHIEF WILL CONFER HERE

Member of Governor's Committee To Be at Jones Street YMCA.

C. W. Rice, only negro on Governor Ross Sterling's unemployment committee, will confer here tonight with local negro leaders at the Negro YMCA, 603 Jones Street.

Rice, who lives in Houston, is president of the Negro Labor Union of Texas. He has spent several weeks making a survey of labor conditions of his race in Dallas.

Church Baseballers To Gather Tuesday

The YMCA-Church Baseball Association holds its initial meeting of the year Tuesday night at the Y. Every team wishing to enter one of the church leagues is urged to attend the parley which starts at 7:30 o'clock.

Y SWIMMING TEAM TO TACKLE JUNIOR AGGIES

The Y. M. C. A. swimming team will engage in its first dual meet tonight when it tackles the North Texas Aggie team of Arlington in the Y pool here.

Oliver Koker, Byrum Saam, Frank McLean, Jimmy Kincaid, Milton Coffey, Melvin Slage, Francis Broiles, Woodie Deason, Will Rogers will compose the Fort Worth team.

CATO SELLS TO SPEAK

Cato Sells, former United States Indian Commissioner in the Indian Territory, will speak at the Negro Y. M. C. A. at 8 o'clock tonight. S. M. Phillips, chairman of the physical training committee, will introduce Sells. There will be a program of spiritual and quartet singing.

SUNSHINE ROOM TO BE STUDIED

The sunshine room at Circle Park School, established by the Fort Worth-Tarrant County Tuberculosis Society last year, as a health experiment with students sub-standard in health, will be studied by the Social Workers Club at the meeting Monday night at the Worth Hotel. The program will feature the early diagnosis campaign being conducted by the tuberculosis society with the co-operation of the public relations committee of the Tarrant County Medical Society. W. B. Dobson, grade superintendent of the public schools, will tell about the results of the sunshine room, now operated by the school board as a regular school activity. Dr. Edwin G. Schwarz, member of the medical society's early diagnosis speakers committee, will give a talk on the campaign subject, Tuberculosis Causes Tuberculosis.

Other meetings this week to be addressed by the speakers' committee members, announced Saturday by the tuberculosis society, follow:

Monday, 10:15 a. m., E. M. Daggett Pre-School Group, Dr. Porter W. Brown.

Tuesday: 2:30 p. m., Ladies' Auxiliary of Hebrew Institute, showing of film, Delay Is Dangerous, and talk by Dr. A. Antweil; 8 p. m., Arlington Business and Professional Women's Club, Dr. W. J. Haynie, Tarrant County Health Officer.

Wednesday: 8:30 a. m., Arlington High School, Dr. Zack Bobo Jr.; 3 p. m., Alice E. Carlson Parent-Teacher Association, Dr. J. M. Furman Jr.; 3 p. m., Eighth Ward Parent-Teacher Association, Dr. X. R. Hyde; 3:20 p. m., Alexander Hogg Parent-Teacher Association, Dr. John Potts; 4 p. m., Arlington High School, Dr. M. H. Crabb.

Thursday: 11:30 a. m., Harmony Club, Dr. C. P. Schenck; 2:30 p. m., Neare Club, Dr. Potts.

CAPTAINS ARE APPOINTED BY FOUR MAJORS

Leaders in Emergency Drive to Complete Organization Today; Will Canvass City.

Division and team leaders of the Emergency Employment Committee's work-finding drive are certain that their campaign, scheduled to be started Wednesday noon, will result in hundreds of men being returned to work, they indicated yesterday in a conference at Chamber of Commerce headquarters.

Four of the five majors, who will lead the movement in designated districts of the city's business section, yesterday had named five team captains each.

In a luncheon meeting at noon today at The Blackstone the leaders will complete their organization, marshaling individual workers into teams of two persons each. Each captain will head five teams.

At tomorrow's luncheon meeting for all workers, almost 250, at First Methodist Church, the drive will be launched.

Leaders Organize.

Leaders of four of the five proposed divisions organized at yesterday's conference as follows:

Dr. Abe Greines, major; E. C. Tays, J. O. Shannon, Rev. John O'Keefe, Rev. Jesse Garrett and C. D. Little, captains.

Clyde A. Penry, major; O. K. Shannon, A. J. Fulkerson, E. F. Springer, D. H. B. Todd and W. G. Hazen.

Gaylord J. Stone, major; D. E. Montrief, A. D. Rhea, J. G. Maben, N. S. Longabaugh and Msgr. Robert M. Nolan.

Lewis D. Fox, major; W. O. Gatton, E. P. Haltom, H. Lawson Hetherwick, E. J. Hosey and Homer W. Ladd.

Charles H. Thompson, leader of the other division, is expected to announce his captains today.

Rabbi Harry A. Merfeld tomorrow will deliver the inspirational address when workers meet before taking the field. Walter H. Scott, general committee chairman, also will speak. A. F. Townsend, campaign chairman, will preside.

Will Solocit Employers.

Team members will solicit each firm head and employer for jobs for the city's unemployed. Workers will ask business men and home owners to sign pledges promising to give work at business or at home.

Jack H. Hott, Chamber of Commerce manager, explained to leaders yesterday that a similar campaign carried on in Rochester, N. Y., had proved successful beyond all expectations, business men and residents agreeing to spend more than $6,000,000, instead of the goal of $3,000,000, in giving employment.

Hott called attention to the recent report of C. W. Woodman, federal labor bureau director, who said 7,000 Fort Worth wage-earners are out of work and that the condition of 4,000 of them is critical.

Pledges turned in at chamber headquarters by workers will be "cleared" through employment agencies here without delay, Hott said. Charles G. Cotten will serve as secretary of the employment committee and Craig Laine, adjutant of Bothwell Kane Post, American Legion, will be his assistant. Their headquarters will be in the Chamber of Commerce.

DALLAS Y BOXERS WILL COME HERE FOR BOUTS

The Fort Worth Y. M. C. A. and the Dallas Central Y. M. C. A. boxing teams will vie for fistic honors again next Friday night at 8 o'clock at the new South Side Athletic Arena with Bill Christian promoting in cooperation with the Y. M. C. A. All proceeds will be turned in to the local Olympic fund.

Three weeks ago 400 fans watched the two teams at Dallas Y. M. C. A. It ended in a draw. W. C. Campbell, formerly of Annapolis, will bring 10 men on his Dallas team. Jack C. Roe, local "Y" boxing instructor, will have a good scrapper for each of the Dallas entries. Details of the matches will be given the first part of the week.

N. McKean, M. Coffey, R. Strickland, J. Steward, L. Whitehurst, N. Crotty and O. Ball will be the mainstays of the Fort Worth team.

Late Tech Head

Dr. P. W. Horn, 64, first and only president Texas Technological College at Lubbock has ever had, who died suddenly Wednesday morning at his home. He had been in ill health for about three months.

WORKERS BEGIN JOBLESS DRIVE

Fort Worth's major offensive against unemployment was launched by more than 200 workers at a luncheon in the First Methodist Church at noon Wednesday. After final organization by the five majors had been completed, the workers set out under the leadership of A. F. Townsend, campaign chairman, to obtain pledges from business men to provide work.

Inspirational addresses were delivered by Rabbi Harry A. Merfeld and Walter B. Scott, general chairman of the Emergency Employment Committee.

Workers were provided with pledge cards. When the prospective employer has signed a card, it will be turned over by the worker to Charles G. Cotten at the Chamber of Commerce, secretary of the committee. He will work chiefly through Government employment channels in filling the jobs.

The drive will be conducted through Friday, by which time it is hoped a large amount of employment will have been provided for the 7,000 jobless in the city.

Speakers at the luncheon pointed out the seriousness of the local situation and stressed the need of doing something about it right now. Just providing temporary work will not settle the problem, workers were told.

Residences will not be visited. Business offices in the downtown area and other sections have been divided into five divisions and assigned to the following majors: Dr. Abe Greines, Charles H. Thompson, Lewis D. Fox, Gaylord J. Stone and Clyde A. Penry.

James W. Tuohy spoke over KTAT Wednesday morning and H. G. Parr will speak over KFJZ at 8 o'clock tonight. Four announcements are being made today on the subject over WBAP. W. Lee O'Daniel will speak Thursday morning over KFJZ and Frank S. Naugle will speak at 8 p. m. Thursday over KTAT on the employment campaign.

Judge Hal S. Lattimore and Thompson will speak at a Job Finders League meeting at 7:30 p. m. Thursday at the Y. M. C. A.

Job Finders Will Get Assignments

Majors of the Emergency Employment Committee's drive to find work for the city's jobless will be assigned the territory they are to cover at a meeting today at 3 p. m. at the Chamber of Commerce.

The drive will be started Wednesday with a luncheon at First Methodist Church, A. F. Townsend, general chairman, announced. Each of the five majors will have an organization of five captains and 50 volunteer workers, divided into two teams.

The entire city is to be canvassed in the hope of finding jobs for as many of the 7,000 unemployed as possible.

Press 4/12/32

H PRESS

FINAL PLANS OF JOB HUNT MADE

Assignments of Campaign Being Made By Group

All set for the opening bugle, majors and captains in the campaign against unemployment met to make final team assignments today noon at a luncheon at The Blackstone. The canvass for jobs will start tomorrow, after a luncheon at the First Methodist Church.

About 250 volunteer workers will attend the meeting to receive definite instructions.

Dr. Harry A. Merfeld will deliver the principal address before the workers start the canvass, and A. F. Townsend, campaign chairman, will preside.

No Campaign Fund

Workers will be asked to pay their own luncheon fee, since no campaign funds are available, Townsend said.

Jobs for 7000 idle men is the goal of the campaign. Property owners will be asked to join in the clean-up, paint-up and repair movement, with each creating a job for at least one man.

Four of the five zone majors had named their captains today. The fifth major, out of the city, was due back here late today.

Leaders and their captains follow:

In District One

District 1, Major Abe Greines; captains, J. O. Shannon, E. C. Tays, Rev. John O'Keefe, C. D. Little and Rev. Jesse Garrett.

District 3, Major Lewis D .Fox; captains, E. P. Haltom, W. O. Gatton, E. J. Hosey, H .L. Hetherwick and Homer W. Ladd.

District 4, Major Gaylord J. Stone; captains, A. D. Rhea, J. G. Maben, D. E. Montrief, Msgr. Robert M. Nolan and N. S. Longabaugh.

District 5, Major Clyde Penry; captains, A. J. Fulkerson, O. K. Shannon, D. H. B. Todd, W. G. Hazen and E. F. Springer.

C. H. (Charlie) Thompson is major of District 2. His captain appointments were to be made today.

WILL URGE NEW SCHOOL LEADER

Election of George Thompson Jr., as president of the Board of Education to replace Ellis H. Boyd, will be urged by a delegation before the board this afternoon in the first board meeting since the election April 2.

The group, with Claude Spratling, attorney, as its spokesman, also will protest institution of the proposed 12-month school plan and will ask the board to proceed with the school expansion program mapped by George D. Strayer, Columbia University expert.

Spratling said last night that the delegation opposes the re-election of Boyd because the latter has been reported in favor of the 12-month plan.

"We feel," said Spratling, "that the Strayer plan is being side-tracked by this year-around school proposal which will cost taxpayers $700,000 a year more."

Fort Worth schools are operating now under a $219,186 deficit, the board will be informed by Ed P. Williams, school business manager.

Williams yesterday completed a statement of receipts and disbursements to present to the board after its reorganization today.

Four trustees, two of whom were re-elected recently, will take the oath of office. President Boyd and W. E. Boswell were re-elected and Dr. Hugh V. Helbing and George B. Eagle are new members. Thompson, Simon W. Freese and Mrs. O. W. Peterson, secretary, will hold office another year.

APPEAL ISSUED IN JOBS DRIVE

4/10

As workers prepared Saturday to begin the citywide emergency employment campaign at noon Wednesday, Walter B. Scott, chairman of the Emergency Employment Committee, took final steps to pave the way for success in the drive.

In letters addressed to all pastors of the city and in a public statement, he appealed for the co-operation of those who have jobs within their hands to meet the workers half way when they begin their canvass Wednesday.

Ultimate success of the campaign will depend not on the 250 men who have volunteered to make the canvass for jobs but on business and professional men and contractors who can create or discover work for the unemployed, Scott explained.

Leaders of the drive will meet Monday afternoon to perfect plans.

The entire force of volunteer workers will meet for a rally luncheon at First Methodist Church at noon Wednesday before going into the field. Rabbi Harry A. Merfeld will speak.

Pastors of the city will act on Scott's appeal at services today.

In his public appeal, Scott said:

"Measures for unemployment relief and effective social work are most essential under present conditions. The situation is critical and gets worse every day. There is no need to stress this. It is apparent to all. All kinds of suggestions creep into the minds of both men and women who are idle and we all know that 'idleness is the devil's workshop.'

"The Emergency Relief Committee can perform its full duty, the chairman, majors, captains and each volunteer worker can all do their duty and perform it well, and yet, in the end, if the people to whom the appeal is made do not respond and do their part, relief will not be forthcoming and the condition will become intolerable.

"The unfortunate neighbor is only unfortunate for a short period if all the citizenship will take seriously the need for providing additional jobs for both men and women. Your aid is expected."

JOBS CAMPAIGN WORKERS ARE ENCOURAGED

(CONTINUED FROM PAGE 1)

H. Hott, manager of the chamber, explained.

"The main idea is to do the work thoroughly," he said.

Fort Worth will not be content to allow 7,000 persons to be without work, 4,000 of them in serious need, Rabbi Harry A. Merfeld said at the luncheon. He urged the campaigners to realize the seriousness of their undertaking and the service they can perform for their fellow citizens by intensive efforts.

NEW JOBS SECURED PASS 498,800 MARK.

NEW YORK, April 14.—The united action group Thursday approached the halfway mark in its drive for 1,000,000 jobs to relieve unemployment. Reports from 89 communities in 23 States brought the total number of new jobs up to 498,859.

Oklahoma led the States in the Wednesday's returns with 17 communities in that State reporting work found for 2,583 jobless.

The report by States, showing totals to date in parenthesis, includes:

Colorado (3,477) Barnes, 1; Delta, 15; Glenwood Springs 50, Grand Junction 151, Gypsum 4, Leadville 25, Rifle 3, Red Cliff 6.

Oklahoma (27,944), Antlers 106, Ardmore 30, Boswell 9, Edmond 57, Guymon 60, Hinton 3, Kingston 8, Kingfisher 163, McAlester 100, Madill 110, Mountain View 1,287, Muskogee 35, Okmulgee 176, Quinton 27, Seminole 23, Spiro 15, Taloga 14, Tulsa 301, Wewoka 59.

Texas (7,377), Woodsboro 15.

Press 4/13/32

MORE THAN 200 OPEN JOB HUNT

Merfeld Encourages Teams To Help Unemployed

More than 200 enthusiastic volunteer job-hunters launched into a three-day campaign in the business and industrial districts today in an attempt to find jobs for Fort Worth's 7000 unemployed men and women.

"You are the mouthpiece of 7000 human beings here who are crying for an opportunity to sell an honest day's labor for an honest day's wage," Dr. Harry A. Merfeld told the job-hunters at a rally-luncheon today at the First Methodist Church.

Walter B. Scott, general counsel of the Emergency Employment Committee, presided in the absence of A. F. Townsend, campaign chairman, who was at Austin.

Not Charity Work.

In pointing out the emergency in Fort Worth, Dr. Merfeld told the workers they were engaged in rehabilitation and not charity work.

"The worst thing about the slump has been a loss of pride and self-respect on the part of worthy men who have been unable to find productive labor," Dr. Merfeld said.

"Destroy a man's pride and you have killed his soul. When you find work for these thousands of idle men in Fort Worth, you will have given them a chance to provide for themselves and their families. It will restore their pride and make them independent again."

To Rush Work.

Leaders in the drive hope to complete the canvass in three days. Signed pledge cards will be turned over to Charles G. Cotten, executive secretary, at the Chamber of Commerce.

Majors in the campaign are Clyde Penry, Gaylord J. Stone, C. H. (Charlie) Thompson, Lewis D. Fox, and Dr. Abe Greines.

City Manager George D. Fairtrace will have charge of city employes and Supt. W. M. Green, city schools.

M 4-15

'Y' Boxers to Meet Dallas Tonight

The Dallas-Fort Worth Y. M. C. A. boxing teams will clash on a 30-round program at 8 o'clock tonight at an outdoor arena at Magnolia and Lipscomb. A small admission fee will be made and the proceeds will go to the Olympic fund. Van Zant Smith and Bob McNeimer will serve as Fort Worth's judges and a picked Dallas man will referee.

After a few changes in matching the lineup stands as follows (with Dallas boxers first): T. Beaupre and J. Wallace (heavyweight), Jack Abdo and Oliver Ball (middleweight), Floyd Gunn and Nolan McKean (welterweight), Harold Anible and Rufus Strickland (welterweight), T. Waters and Milton Coffey (lightweight), Joe Leak and Lewis Whitehurst (featherweight), "Red" Gowdy and Neil Crotty (bantamweight), R. Moore and L. D. Sherman (bantamweight), N. Lyles and Jasper Stewart (bantamweight), and Edwin Harton and M. Peters (flyweight). Neither team will have any easy time of it, judging from the last meet four weeks ago in Dallas, which resulted in two K. O.'s and toe to toe battles. "Tex" Ray Smith will second the Fort Worth boxers. Three T. C. U. students are on the card.

M 4-14

CAMPAIGN TO FIND JOBS IS INAUGURATED

'You Are Mouthpieces of 7,000 Human Beings,' Rabbi Tells Workers.

"You are the mouthpieces of 7,000 human beings looking to you to sell what they have to sell—an honest day's work at an honest day's wage," Rabbi Harry A. Merfeld told teams at a luncheon at First Methodist Church yesterday, inaugurating the campaign for work.

"Ask for each job as though you were seeking it for yourself. This move is more than economic or materialistic—it is an investment in flesh and blood, in souls."

Picturing the unemployed as disheartened, weary, humiliated, Dr. Merfeld urged that breadwinners be provided employment so the cornerstones of homes may be relaid.

Walter B. Scott, emergency employment committee chairman, presided.

"All these men and women, many of whom have been unemployed for months, are asking is an opportunity to earn a livelihood," Scott said. "Fort Worth can not fail to respond."

Campaign pleas were explained by Jack H. Hott. At the close of the general meeting, each of the five teams held conferences, presided over by their majors.

Workers last night were asked to follow instructions on the outside of envelopes by Charles G. Cotten of the trades extension department of the Chamber of Commerce, since there have been some changes in original territory assignments.

As soon as the territory is covered, it would help the campaign if there was no delay in returning a report, he said.

Church Teams Will Play Practice Tilts

4-10

A week of practice games will open Monday afternoon for the teams of the Church Athletic Association baseball leagues at Forest Park. Practice battles are set for every day during the week except Wednesday.

Regular play will start on April 18. Schedules for the first half will be made up April 15. This week's practice schedule is:

Monday—G. H. Connell Baptist vs. Chestnut Avenue Christians, Diamond No. 7; Broadway Baptist vs. First Christian, No. 6; Baptist Temple vs. South Side Methodist, No. 8.

Tuesday—Hemphill Heights Methodist vs. Magnolia Avenue Christians, No. 6; Boulevard Baptist vs. First Methodist, No. 7; Poly Presbyterian vs. Tabernacle Baptist, No. 8.

Thursday—Connell Baptist vs. First Methodist, No. 6; Chestnut Christian vs. Magnolia Christian, No. 7; Broadway Baptist vs. Baptist Temple, No. 8.

Friday—Boulevard Baptist vs. the Hemphill Methodist, No. 6; First Christian vs. Tabernacle Baptist, No. 7, and South Side Methodist vs. Poly Presbyterian, No. 8.

M 4-14

Seven to Be Named Y M C A Directors

Seven Y. M. C. A. directors will be elected May 10 from the names of the following 10 men submitted to the directorate yesterday by the nominating committee: O. T. Clark, Grover C. Cole, Harry Demming, Dr. W. J. Danforth, H. C. Nowlin, William Fleming, Cecil Rotsch, Dr. C. P. Schenck, John Stanley and Homer Tomlinson.

Directors whose three-year terms expire May 10 are Ed A. Landreth, Charles F. Roeser, Sidney A. Agee, J. Ernest Fender, Walter H. Logan, Clark and J. P. Gudger.

The Summer camp for Hi-Y boys, with three two-week camping periods, will begin June 6. C. G. Fairchild is forming a camp organization. Camp capacity is 50 boys.

Judge Hal Lattimore, Y. M. C. A. president, presided.

4/5 PRICE 5 CENTS

CAMPAIGN TO FIND WORK IS MAPPED

250 to Canvass Fort Worth Wednesday, Thursday to Get Jobs for Unemployed.

A whirlwind campaign, to be completed in two days, will be waged by 250 volunteers in the emergency employment canvass beginning Wednesday immediately after a luncheon at First Methodist Church.

Dr. Harry A. Merfeld will deliver the principal address, presenting the challenge of the economic situation. A. F. Townsend, "general" of the campaign, and his majors will make brief addresses.

Plans for the canvass were made yesterday by General Townsend and his aides at The Texas.

Pledges of work about homes, stores and offices will be sought to provide jobs for Fort Worth's 7,000 unemployed. The canvass will be confined to the business district, which has been divided into five districts with a major in charge of each.

The other two majors — Superintendent Green and City Manager Fairtrace—will conduct the campaign among employes of the schools and the city, respectively.

Each major assigned to the business section will divide his district into five zones with a captain in charge of 10 lieutenants in each zone. The lieutenants will work in pairs in obtaining pledges.

General Townsend, the majors and captains will confer Monday afternoon at 3 o'clock at the Chamber of Commerce.

Maj. Abe Greines will be in command of District 1, the North Side and the Fort Worth National Bank building.

District Two — assigned to Maj. Charlie Thompson — consists of the territory west of Main and north of West Seventh Streets, excepting the Fort Worth National Bank, Sinclair and Petroleum Buildings; and Arlington Heights, west of Van Zandt Viaduct to the Clear Fork on the south and the West Fork on the north.

Maj. Lewis D. Fox will have charge of District three, west of Main and South Main and south of West Seventh Street with the Clear Fork as the western boundary.

To Maj. Gaylord Stone is allotted District Four, east of Main, north of East Seventh to the Trinity River, besides Riverside and the Sinclair Building.

District Five—in charge of Maj. Clyde Penry—consists of Main and South Main Streets south of East Seventh Street, as well as the Petroleum Building.

Each worker will pay for his plate at the rally Wednesday, the plan being to make the campaign self-financing. Luncheon charge will be 50 cents.

451,802 JOBS FOUND TO DATE

E 4/8

By Associated Press.

NEW YORK, April 8.—Officials of the War Against Depression campaign to find a million jobs for the unemployed announced the total to date stands at 451,802.

Reports from 66 communities in 25 States Thursday added 7,855 to the previous total, the officials said.

WORK FOR FORT WORTH'S 7,000 UNEMPLOYED SOUGHT.

Creation of enough work to keep Fort Worth's 7,000 unemployed citizens busy throughout the Summer months is the object of the Emergency Employment Committee's city-wide canvass, the working force of which was practically completed Friday.

"If we can find enough jobs to put our idle population to work and keep

(CONTINUED ON PAGE 4.)

San Antonio Keeps Volley Ball Title

OKLAHOMA CITY, April 9.—The national championship San Antonio volley ball team retained its Western regional title by defeating the Topeka, Kan., team, 15-8, 15-7, in the tournament finals here tonight.

The triumph gave the San Antonio sextet a second leg on the regional trophy and the right to represent the region in the national championships at Chicago in May.

Topeka, Kan., upset Fort Worth, Texas, in the consolation finals, 8-15, 5-5, 15-9.

Y VOLLEY BALL TEAM TO REGIONAL TOURNAMENT

The Fort Worth Y. M. C. A. volley ball team left Friday morning for Oklahoma City to enter the two-day regional tournament. Teams from Omaha, Denver, San Antonio, Tulsa, Topeka, Oklahoma City, Muskogee and Dallas are entered.

The Fort Worth team is Dan Wofford, Max Shippee, Earl Defee, G. J. Post, Lester Cooper, Frank Kaiser, Herschel Stine and E. O. Gilliam.

NINE BOUTS ON FRIDAY'S Y.M.C.A. BOXING CARD

Nine bouts will be staged Friday night in the Y. M. C. A. gym as the Fort Worth and Dallas Y teams meet in their second match of the year. The two teams fought to a draw in Dallas recently.

The matches, with the Dallas fighters first, are: J. Lee Scott vs. Lewis Whitehurst; Joe Leak vs. Neil Crotty; Bob Andrus vs. Jasper Stewart; Harold Anible vs. an opponent to be named; Leonard Waters vs. Milton Coffey; Charles F. Gordon vs. L. A. Gilbert; Floyd Gunn vs. Nolan McKean; Julius Glickman vs. Rufus Strickland, and Jack Abdo vs. Oliver Ball.

PLEDGE $35,000 TO AID JOBLESS

Two Hundred Promise Work For City's Unemployed

Pledges totaling more than $35,000 in expenditures for building, remodeling and improvements in Fort Worth had been reported today in the city's campaign against unemployment.

Volunteer workers in the five divisions had turned in more than 200 pledge cards, with a large part of the business and industrial districts yet to be covered.

District 4, under the leadership of Major Gaylord J. Stone, continued to lead in the canvass. Stone gives most of the credit to his captains, Msgr. Robert M. Nolan, J. G. Mahen, B. E. Montrief and N. S. Longabaugh.

One for $12,500

Heading the list of pledges is one for $12,500 signed by Dr. Holman Taylor. The sum covers a residence planned by Dr. Taylor.

Reconditioning pipe lines of the Illinois Pipe Line Company and the Marathon Oil Company calls for an expenditure of $10,000.

Wages totaling $1,000 will be paid workmen to unload grain cars at the Katy Elevator. Pangburn Company signed a $900 pledge card, and Ralston-Purina Company, $500.

Several Days Needed

Several days next week probably will be needed to complete the canvass, A. F. Townsend, campaign chairman, said.

Job seekers have been asked to register at the U. S. Employment Bureau, 247 W. 13th Street, the YMCA and at the YWCA. Contact between employe and employer is to be made by the Emergency Employment Committee, of which Charles G. Cotten is executive secretary.

Headquarters is at the Chamber of Commerce.

WORKERS TO CONTINUE FOR $75,000 GOAL

Places for Educated Men Are Particularly Wanted; Position for Woman, 40.

With a substantial pledge from R. E. Harding, the campaign against unemployment yesterday afternoon passed the $40,000 mark in jobs promised by employers interviewed by more than 200 workers of the Emergency Unemployment Committee.

After a day's rest today, the campaigners will start out again Monday morning to obtain as many more pledge signers as possible. It is expected a total of at least $75,000 will be obtained before the workers consider they have covered their territory thoroughly, Walter B. Scott, committee chaiman said.

WANTED: 25,000 TO PLEDGE $10 EACH TO MAKE JOBS.

An appeal for 25,000 persons to pledge $10 each in the next three to six months to alleviate unemployment in Fort Worth was issued last night by Walter B. Scott, chairman of the employment drive here.

"This much money not only would yield much material benefit to the pledgers in the work furnished but also would go far toward removing an unfortunate situation," Scott declared. "This giving of work can not be done only by the few but must come from the many."

Scott obtained the pledge from Harding. He also is working on several other prospects who are likely to make similar pledges.

With approximately half of the schools heard from, Supt. W. M. Green reported more than $8,000 had been pledged by teachers and other employes.

Unusual Pledge Received.

Charles G. Cotten, drive secretary, has interviewed a number of persons at the Chamber of Commerce and has started putting them in touch with prospective employers.

One unusual pledge he received was from a woman who wants a woman companion 40 years or older, who speaks German. A dairyman wants a milker. Few office workers have been called for so far, although one business man wanted a manager and an accountant.

Workers report they have been received in the best of spirit by the hundreds of persons they have interviewed. Several employers told them they are having unnecessary work done now simply to retain employes that otherwise would have to be let out.

There still is an urgent demand for jobs for men of special educational qualifications, such as office workers, Cotten reported.

Additional Pledges.

Among additional pledges received late yesterday were those signed by the following: O. C. Armstrong, 2315

(Continued on Page 2, Section 2)

STATE SECRETARY OF YMCA TO HEAD DRIVE

John Henry of Dallas, state YMCA secretary, will head the YMCA Roundup here Sept. 26 to 30, Harold Nowlin, acting chairman of the membership committee, announced today.

The organization will seek 400 new members in the roundup. The roundup idea used formerly will be followed, the workers being called wranglers, cowboys, foremen, fence riders and ranchmen.

Y 'MARDI GRAS' WILL BE HELD ON APRIL 29

The annual "Mardi Gras," or athletic carnival and exhibition of the Y. M. C. A. will be held on the night of April 29, it was announced Saturday. A program of boxing, wrestling, tap dancing, gymnastics, tumbling, fencing and other features will be offered.

G. J. Post is general chairman of the event. Other committeemen are: Will Ed Kemble, Hershel Stine, E. O. Gillam, Frank Kasier, B. E. Chester, Truett Kimsey, Loys Roden, Fred Holt, W. O. Cole, Lester Cooper, Glenn Rothell and Jack Allphin.

A ticket sales contest will be conducted with prizes offered by merchants going to the winners. Those entered in this contest are: Milton Coffey, M. Slagle, F. McLean, Davis Tacbt, M. B. Jones, Herman Taylor, James Bradley, Billy Fuller, Marshall Chappel, Woodie Deason, Lawrence Schenck, Vernon Turner, Thad Cochran, Bill Collins, Jimmy Gay, Floyd Allen, Robert Shaffer, Bob Langdale, Cecil Shelton, Billy Feik, Bob Tarlton, Billy Worrell, Loys Roden, Lee Housewright, Ernest Gronville, LaRue Shaffer, Raymond Winter, Joe Pink, Paul Williams, Kenneth Tarlton, Dick Dollins, Walter Shutter, Paul Raymond, Dick Prassel, Charles Stevens, Linell Murphy, Buddy Johnson and Jimmy Schlottman.

More Practice Tilts For Church Teams

Another week of practice games is billed for the Church baseball teams of the city. The opening of the regular schedule has been postponed until April 25. Teams may enter the various leagues until April 22, when the first half schedule will be made up.

The practice schedule, all games to be played at Forest Park, is:

Monday—G. H. Connell Baptist vs. Broadway Baptist, No. 6; Chestnut Avenue Christians vs. First Christian, No. 8.

Tuesday—South Side Methodist vs. Tabernacle Baptist, No. 6; First Methodist vs. Hemphill Heights Methodist, No. 7; Poly Presbyterian vs. Fostepco Heights Baptist, No. 8; Baptist Temple vs. Calvary Baptist, No. 9.

Thursday—G. H. Connell Baptist vs. Chestnut Avenue Christian, No. 7; Magnolia Avenue Christian vs. First Christian, No. 6; Broadway Baptist vs. Fostepco Heights Baptist, No. 8.

Friday—Boulevard Baptist vs. First Methodist, No. 6; South Side Methodist vs. Calvary Baptist, No. 9; Poly Presbyterian vs. Baptist Temple, No. 8; Tabernacle Baptist vs. Hemphill Heights Methodist, No. 7.

$35,000 IN JOBS PROMISED HERE

Pledges to provide work for unemployed in Fort Worth passed the $35,000 mark Saturday morning.

That estimate was made by Charles G. Cotten, secretary of the Emergency Unemployment Committee, with headquarters in the Chamber of Commerce. This does not include weekly building permits, he explained, as the 192 jobs required are for work over and above the normal amount required. The campaign will continue next week.

Among pledge cards received Saturday were those signed by Oscar Jackson, 1064 West Magnolia Avenue; G. J. Jarrell, 2631 Hemphill Street; J. C. Rohmer, 3055 Wabash Street; and the following from persons in the Texas National Bank Building: Dr. T. J. Williams, L. B. Weinman, Dr. E. L. Myrick, Jeff Hall, W. D. Nicholson, U. M. Simon and Mrs. B. D. Barker.

Many more cards were received by Superintendent W. M. Green from teachers and other employes of the public schools.

With 23 schools heard from, there had been more than $7,800 pledged, Green reported Saturday noon.

NATIONAL DRIVE TOTAL NOW STANDS AT 510,673.

NEW YORK, April 16.—Officials of the United Action Campaign to put a million jobless persons back to work reported Saturday that the total reemployed since the drive started stands at 510,673.

$12,500 JOB PLEDGE TOPS CANVASS LIST

Second Biggest Outlay for Reconditioning Pipelines; Response Is Encouraging.

With one pledge of $12,500 and another of $10,000 as the topnotchers, the emergency employment workers yesterday obtained an impressive number of promises to relieve Fort Worth's jobless.

The largest contemplated expenditure is a residence to be built by Dr. Holman Taylor. Second biggest outlay is for reconditioning pipe lines of the Illinois Pipe Line Company and the Marathon Oil Company.

Fifteen men will be placed at work in unloading grain cars at the Katy Elevator, with an estimated $1,000 for wages. Pangburn Company announced intended expenditures of $900 and Ralston-Purina Company $500.

Response Encouraging.

Although many did not approximate the amount to be spent, the total is advanced well into six figures, Charles G. Cotten, executive secretary, said.

Response met by the teams is highly encouraging, A. F. Townsend, in command of the canvass, was advised by the fire majors whose forces are covering the business district.

Some of the 200 volunteer workers in the job-finding campaign almost have completed the territory allotted them. Others still will be busy next week, the most important element not being speed, but thoroughness, leaders emphasized.

Pledges Received.

Pledges turned in up to last night include:

Turner & Dingee, 800 West Seventh; Judge Frank Culver; H. B. Funkhouser; Stanley Hamlett, 1101 Locust; W. W. Harris, 3236 Travis; Pangburn Company; O. B. Sellers, 505 Lamar; W. F. Collins, 400 Throckmorton; W. B. Townsend, Fourth and Burnet; Harry Kahn, 1520 Thomas Place; Moore Rubber Company; Tom Peters, 5000 Pershing; B. L. Lester, 308 Northwest Twelfth; J. W. Brigman, 1109 Hawthorne; B. B. Loughry, 143½ West Sixth Street; Walter Womack, 1264 New York; Dave Gilbert, 606 Houston; A. S. Salyer, 1909 Eighth Avenue; Charles Brown, 1348 East Allen; Theo Mack, 1115 West Weatherford; J. W. Logan, 1216 Virginia Place; H. Leyendecker, 3551 Frazier; M. P. McKnight, 1704 Grand; J. M. Reagan, 4700 Meadowbrook; C. B. Jones, 1601 Galveston; F. L. Cook, 1111 Fort Worth National; J. B. Coffman, 4016 Byers; Dr. Thomas J. Edmondson, 2414 Prospect; J. M. Scott, 2836 Sixth Avenue; T. J. Harrell, 2419 Welling; G. J. Bennett, 3313 Park Ridge; A. J. Wylie, 1019 Woodland; W. S. George, 1409 Sylvania; Lida Hayes, 600 Edgewood Terrace; J. E. Bryan, 2116 Tremont; Mrs. George L. Wilkinson, 4736 Norma; Cecil A. Morgan, 3241 Rodgers; Bob Laird, 1251 Evans; D. G. Liggett, Fort Worth National Building; B. H. Collier, 3801 El Campo; Ralston Purina Company; J. O. Crenshaw; I. N. McCrary, First National Building; Withers Music Company; Empire Printing Company; W. E. Welch, 3123 Avondale; Raymond C. Gee, Fort Worth National Building; J. Hearne, 1405 Clover Lane; L. C. Abbott, 201 South Calhoun; R. A. Jones, 407 South Main; Baker Machine Company; D. S. Davidson, 620 Missouri; Uniform Garment Manufacturing Company; R. F. Ball, Arlington; Trinity Bond Investment Company; E. E. Sailes; E. F. Allingham, 401 Main; A. A. Chaney; Clarence Parker, 107½ East Fourth; D. W. Shiffer, 315½ Main; Florence Holwinkle; C. W. Woodman, 247 West Thirteenth; Harrold Ice Company; E. P. Haltom, Main and Sixth; J. C. Halbert, Holmes Building; Claude Allen, 1208 Seventh Avenue; Raymond E. Buck, 2001 Park Place; W. H. Johnson, 308 East Belknap; C. C. French, 1328 Fifth Avenue; Charles Kassell, Fort Worth National Building; Melvin F. Adler, 1011 West Allen; Mrs. Norma Wagner, 1808 Hill Crest; Wyatt Cleaners; A. L. Myrick, 909 Evans; Mrs. F. W. Connal, 704 East Weatherford; J. H. Wynne, 1108 Washington; Cecil L. Wood, 512 W. T. Waggoner Building; Homer J. Fowler; Paul Rathgeber, W. T. Waggoner Building; Dr. R. H. Gough, Medical Arts Building; Reid Garage; Dr. T. C. Terrell, Medical Arts Building; Dr. Earl Harris, 2005 Warner Road; Dr. R. B. Anderson, Medical Arts Building; Edwin Davis, 1320 Washington; Dr. Holman Taylor, Medical Arts Building; W.

(Continued on Page 2, Section 2)

Y. M. C. A. DORMITORY CLUB HAS STAG PARTY

The Dormitory Club of the Y. M. C. A. held a stag party at Lake Worth Y Lodge from 6 to 10 o'clock last night. Baseball, picnic supper and bridge were entertainment features. Committee in charge was composed of Gary Sickles, Ed Shaw and Boyd Sickafoosh.

Lecturer

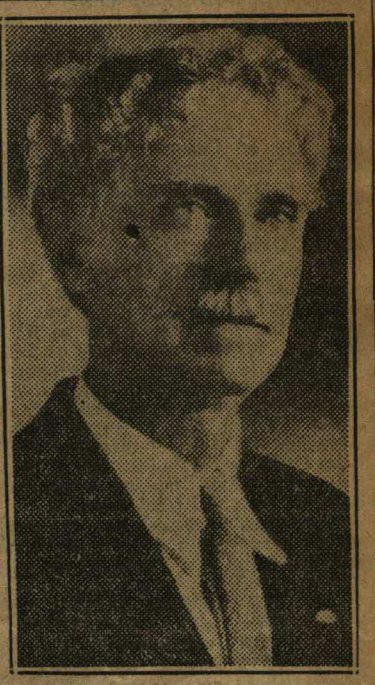

Capt. H. W. MacDonald, cousin of Premier Ramsay MacDonald of Great Britain and world traveler, who lectured at the Y. M. C. A. last night on World Conditions.

MACDONALD'S COUSIN SPEAKS

World brotherhood is what is needed to solve petty problems and squabbles, Capt. H. W. MacDonald, traveler and cousin of Premier Ramsay MacDonald of Great Britain, told his audience at the Y. M. C. A. last night.

Captain MacDonald related conditions in India and Africa that indicated in these continents there is a band of fellowship between the upper classes. The priests and educated class have recognition for the work of each other.

Tokens are exchanged and visits are paid by each group. In this way a religious brotherhood has sprung up that is found all through the East, the speaker said.

Captain MacDonald, born on a British merchant ship as it entered the port of Philadelphia, was 11 months old when the vessel sank in a storm off Long Island. His wooden cradle kept afloat and saved his life.

During the Spanish-American War, he was a cub reporter with Richard Harding Davis in Cuba. After the war, a wanderlust siezed him and he determined to visit the East and find out for himself the why of the mysteries of the Orient.

Trinity College of Oxford University gave him a Master of Arts Degree after his return to England from India. He has studied Greek, Hebrew and Cuneiform writing. He carries relics of India, Africa and the Holy Land collected in his travels.

Although he has been offered contracts to appear on lecture circuits, he prefers to take his time in traveling through the United States on a lecture circuit of his own.

Skilled Workers Will Register at YMCA Desk

Registration of the unemployed in the skilled worker and white-collared class was resumed today at the YMCA, under auspices of the Job Finders' Club.

Cooperating with the central Emergency Employment Committee, the club discontinued registration during the brief period the work was done at the Chamber of Commerce. A notice was posted at the CofC yesterday, informing job seekers of the change.

Under the present arrangement, laborers are requested to register at the U. S. Employment Bureau, 247 West 13th Street; skilled and clerical workers at the YMCA, and women at the YWCA.

Rabbi Harry Merfeld addressed the Job Finders last night at their weekly meeting.

JUDGE RAYMOND H. BUCK, VETERAN JURIST, DIES OF STROKE TODAY AT HOME

Widow Collapses After Three Weeks Illness Of Church and YMCA Leader Ends With Attack of Paralysis

Judge Raymond H. Buck, 62, associate justice of the Court of Civil Appeals for 18 years, and prominent lodge and churchman, died early today at his residence, 2316 Sixth Avenue.

Death came at the end of a three weeks' illness. He died of a stroke of paralysis.

JUDGE BUCK

His widow, Mrs. Eula Buck, had collapsed at the home and was seriously ill, friends said.

A lawyer and judge here for 40 years, he had also held national positions with the Knights of Pythias Lodge and the National Council of the YMCA.

The Fort Worth-Tarrant County Bar Association held a special meeting at 9 a. m. in the 48th District Court room to draw up memorial resolutions.

All Tarrant County courts will be adjourned the day of the funeral, it was announced at the meeting. The date has not been set.

Judge Buck came here 40 years ago to begin the practice of law from his birthplace in Waco, where his father was a lawyer and editor.

He served as district judge for 10 years before becoming justice of the appellate court.

He was a member of the National Council of the YMCA for six years, having retired three years ago.

He was on the building and executive committee instrumental in getting the present $300,000 YMCA building here. He was a YMCA director for 15 years.

Judge Buck was a member of the Queen City Lodge No. 21 of the Knights of Pythias for 35 years, holding every chair in the lodge.

He was grand chancellor of Texas and the Texas representative on the Supreme Council.

He organized the Buck Bible Class at the Broadway Baptist Church for young business men, 10 years ago.

Survivors are his widow; three children, Raymond E. Buck, 2001 Park Place; Mrs. Roy J. Loveless, 2213 Hawthorne, and Miss Eula Buck, a teacher in the schools here, and a nephew, Judge Hal S. Lattimore.

Funeral arrangements are pending at the Robertson-Mueller-Harper Funeral Home.

BUCK RITES TO BE THURSDAY

Funeral services for Judge R. H. Buck, 62, Associate Justice of the Second Court of Civil Appeals for 18 years and prominent for many years in lodge and church circles, will be held Thursday at 10:30 a. m. at the Broadway Baptist Church.

Rev. W. R. White, pastor, will officiate. Sections of the auditorium will be reserved for members of the Fort Worth and Tarrant County Bar Association and members of the Knights of Pythias, which organizations will have charge jointly of rites at the grave in Greenwood Cemetery.

Active pallbearers will be Horace McKim, Martin Geary, A. B. Spain, Robert Ball, Wilmot Marshall and R. D. Evans, all members of the Buck Bible Class of Broadway Baptist Church, a class Judge Buck organized and served for many years as teacher.

The body is at the home, 2316 Sixth Avenue, but will be moved to the church at 9:30 a. m. Thursday so friends may view it before the funeral. The Buck home has been closed to visitors because of the illness of Mrs. Buck. Her condition was improved Wednesday but relatives still are doubtful if she will be able to attend the funeral.

Judge Buck died Tuesday morning when he was stricken with a brain hemorrhage. He had been ill about 10 days. Relatives attributed his breakdown to overwork.

Judge Buck had requested that his funeral be held from the Tarrant County courthouse, the building he had labored in for more than a quarter of a century, but members of the family decided on the church because of the inaccessibility of the appellate courtroom which is on the third floor of the courthouse. Mrs. Swan Richardson, Stephenville, the late jurist's favorite musician, will play a violin solo at the funeral.

Survivors are his wife; two daughters, Mrs. Adine Loveless and Miss Eula Buck, and a son, Raymond E. Buck, all of Fort Worth; two brothers, H. D. Buck, El Paso, and O. H. Buck, Kokomo, Ind.; three sisters, Mrs. Ermine Lattimore, Austin, and Misses Miriam and Nellie Buck, Waco, and two grandsons, Raymond E. Buck Jr. and Roy J. Loveless Jr. District Judge Lattimore is a nephew.

Honorary pallbearers will be:

Justices T. H. Conner and Irby Dunklin, associates of Judge Buck on the bench, and James Scott, clerk of the court.

Justices C. M. Cureton, Thomas B. Greenwood and William Pierson of the State Supreme Court and Justices J. D. Harvey, Edward Critz, John B. Sharp, Hugh B. Short, Charles A. Leddy and Joseph Ryan of the Commission of Appeals.

The following justices of other Texas Civil Appeals Courts: Robert A. Pleasants, Charles E. Lane and George W. Graves of Galveston; James W. McClendon, Mallory B. Blair and J. Harvey Baugh of the Austin court; William S. Fly, T. D. Cobbs and E. W. Smith of the San Antonio court; Ben L. Jones, Robert M. Vaughn and B. F. Looney of the Dallas court; Samuel P. Wilson, Richard B. Levy and Grover Sellars of the Texarkana court; Robert W. Hall, M. J. R. Jackson and H. C. Randolph of the Amarillo court; William H. Pelphrey, E. F. Higgins and A. M. Walthall of the El Paso court; Lewis B. Hightower, William B. O'Quinn and Daniel Walker of the Beaumont court; Jesse N. Gallagher, George W. Barcus and James P. Alexander of the Waco court; J. Edward Hickman, William Pharner Leslie and O. C. Funderburk of the Eastland court.

Judges William C. Morrow, O. S. Lattimore and Frank Lee Hawkins of the Court of Criminal Appeals at Austin.

District Judges Young, Lattimore, Culver, Mercer and Hosey, Federal Judge Wilson.

Charles Kassel, Mark McGee, Joe H. Barwise, W. A. Hanger, W. P. McLean Sr., Walter B. Scott, B. F. Bouldin, Sidney L. Samuels, Morgan Bryan, B. B. Stone, Percey Faires, Amon G. Carter, Sam Sayers, M. W. Potts, L. D. Ladd, H. D. McCracken, H. T. Compton, H. D. Holland, Dr. Harold V. Johnson, Dr. W. R. Thompson, A. P. Barrett, Dr. George W. Laey, Dan Boone of Wichita Falls, Silliman Evans, C. R. Smith, Mack Burch of Decatur, Lloyd McKee, Rhinehart Rouer, Durward McDonald, Ralph E. Squires, June and Paul Donald of Bowie, Fred Arnold of Graham, L. P. Robertson, J. D. Hamilton, Dr. C. O. Harper, Bob Barker, C. H. Steele, O. K. Shannon, Dr. Thomas L. Ray, R. R. Wilson, W. T. Ladd, A. L. Camp, S. P. Jones of Marshall, Joe T. Trickey, Leon Gross, George Rozelle, Harold Nowlin, Judge McPherson of Wichita Falls, G. C. Briscoe of Mineral Wells, R. K. Goree, J. W. Draughon, Phil

4/20/32 RTH PRESS

FUNERAL TO BE HELD THURSDAY FOR JUDGE BUCK

Sunday School Classmates Will Be Pallbearers For Dead Justice

Funeral services for Judge R. H. Buck, 62, associate Justice, Second Court of Civil Appeals, will be held 10:30 a. m. tomorrow at the Broadway Baptist Church.

Mrs. Swan Richardson of John Tarleton College, Stephenville, will play the judge's favorite piece, Ave Maria, on the violin.

It was a wish often expressed by Judge Buck that she should play.

Dr. W. R. White, pastor of the church, will preach the funeral sermon. The Tarrant County Bar Association will attend the services in a body, R. B. Young, president, announced today.

Pallbearers Named.

The Knights of Pythias Lodge, of which Judge Buck was a past grand chancellor of Texas, will have charge of services in Greenwood Cemetery.

Members of the Buck Bible Class of Broadway Baptist will be active pallbearers. They are Horace McKim, Martin Geary, A. B. Spain, Robert Ball, Wilmot Marshall and R. D. Evans.

Honorary pallbearers are members of the Supreme Court of Texas, Commission of Appeals, Court of Criminal Appeals, the Courts of Civil Appeals, and directors of the United Mutual Life Insurance Company of Indianapolis, formerly the insurance department of the Supreme Lodge, Knights of Pythias.

Body in State.

The body will lie in state at the church from 9:30 a. m. to 10:30 a. m.

Out of respect to Judge Buck, the Court of Civil Appeals will be adjourned until Monday.

Cases set for Saturday will be heard Monday and motions set for Friday were postponed one week.

Judge Buck died yesterday morning at his residence, 2316 Sixth Avenue, of a stroke of paralysis. He had been ill three weeks.

He had been an associate justice for 18 years, having served a previous 10 years as district judge.

PLEDGE $60,000 IN JOBS DRIVE

With almost $60,000 pledged, workers are approaching the first goal of the emergency employment canvass.

Minimum objective has been set at $75,000 by Walter B. Scott, general chairman of the campaign, and A. F. Townsend, directing the canvass.

Great impetus was given yesterday with the report of $12,583 in pledges from 370 school teachers. The school canvass was in charge of Superintendent Green.

The educators' cards represent more than half the number of individual pledges, estimated at above 600 by Charles G. Cotten, executive secretary.

A number of the jobfinders have not turned in their cards and a substantial amount is believed included in those pledges.

The 200 volunteer workers will enter today upon the close of a week's activities. Some will be able to complete their alloted territory this afternoon.

Executives of some of the larger concerns are yet to be interviewed.

That 25,000 persons pledge $10 each was suggested by Scott, who pointed out that not only would this go far to aid the 7,000 unemployed but would stimulate business.

The Drive for Jobs.

FORT WORTH citizens are to be congratulated for the community attitude toward the drive now in progress for the relief of the local unemployed. Such activities have been known to take on too much of mere gesture. At other times they too greatly resemble a game of some sort.

But Fort Worthians generally have responded to the present teamwork in the spirit which prompted the idea and the industry which motivates the workers.

To date there has been a total of more than $60,000 worth of "jobs" found for the lengthy list of the unemployed with which contact already had been made. There is very much more of work yet to do before the city is covered.

The proposition has become an extremely practical one of supply and demand. Those signing the cards have certain lines of work to be done. Persons registered in the "unemployed" lists are given the names and addresses and the work classification. The person applying for the job makes the necessary terms with the person who wants the work done. That such contacts may be made permanent in proportion to the quality of the service performed may easily be taken for granted.

The total of the subscriptions for jobs is immaterial. What it should represent is, on the one hand, those citizens who combine the cause with their work-to-be-done and, on the other, those unemployed who are eager to secure all the employment possible of whatever nature.

The movement has proved to be much more than a civic movement. It is getting jobs done. It is giving deserving persons some employment. It is putting much needed money in circulation.

It is one of the best things Fort Worthians have done.

4-21-32

OVER $15,000 ADDED TO JOB DRIVE TOTAL

Fort Worth Yet Less Than 50 Per Cent Covered, Says Townsend at Conference.

More than $15,000 was added yesterday to pledges in the emergency employment canvass, bringing the campaign total to $105,957.

"The city has been less than 50 per cent covered," declared A. F. Townsend, head of the canvass, in appealing to the majors yesterday at a midday conference to urge their captains and team workers to complete the survey.

Decrying a tendency by some persons to "soft pedal" unemployment conditions, Townsend said the situation in Fort Worth is part of the nationwide status and that no apology was needed here unless it was for the inadequate provision so far made to meet the conditions.

A pledge of $4,400 by A. M. Pate, 1400 Frey Avenue, for general carpentry work, was the afternoon's largest card. Mrs. A. L. Martin, Fort Worth National Bank Building, will expend $4,000 for construction. Tarrant County Building and Loan Association plans to spend $2,500 in carpentry, wiring, plumbing and paper-hanging.

One man will spend $150 to clear land. He stipulates the worker must be "handy with an ax."

Final report of the public school force shows $13,293 pledged, Superintendent Green said.

Of the $105,957 in pledges, approximately $17,000 is for work in progress before the canvass began or for work completed in the recent past, leaving $89,000 in jobs available, Walter B. Scott, general chairman, pointed out.

Those making pledges yesterday included Southwestern Casket Company; R. L. Carlock, Fort Worth National Building; J. W. Stitt, Fort Worth National Building; William D. Cecil, 2525 Rogers Avenue; Capt. Charles Muller; Aubrey G. Alexander, Burk Burnett Building; Elam Dudley, 2504 Fifth Avenue; Texas Central Building and Loan Association, and Cecil Wells, 2214 North Houston

$90,000 IS PLEDGED IN JOB CANVASS

$32,000 Reported Tuesday; W. T. Waggoner Promises Minimum of $20,000.

Nearly $32,000 in pledges reported yesterday brought the total in promises of work past $90,000 in the emergency employment canvass.

Sixty-three of the 101 teams have made no report of their activities this week, Charles G. Cotten, executive secretary, pointed out.

While many of the unreported teams have been at work, Cotten thinks it likely that many others have not been in the field.

"There are hundreds of opportunities for employment that have never been contacted," he said. "There are thousands of dollars' worth of work that should be done but which, in my opinion, will not be done unless there is a definite follow-through."

Nearly 500 men have been placed at work as the result of the hundreds of pledges already turned in, Walter B. Scott, general chairman, said.

A $20,000 pledge by W. T. Waggoner was made yesterday. Frank Fillingim, 2300 Fairmount Avenue, will spend $5,000 in repairing a building on Railroad Avenue. J. G. Clark Company, Burk Burnett Building, will expend $1,000 in construction.

Pledges from Armour & Company, Swift & Company and the Fort Worth Stockyards Company aggregated $3,719.50.

Of the $90,038.63 reported thus far, $15,187.50 includes work completed in the last three months or already in progress when the survey began. The amount of new work available, therefore, is not quite $75,000.

In pledging $20,000 Waggoner said it was likely he would spend much more than that in the next few months for labor.

"It is my personal opinion," he said, "that if the legislation now pending to legalize the holding of agricultural fairs and legitimate contests, including race meets where options on horses can be legally purchased, was made effective, this very wonderful agricultural and livestock territory would begin to come into its own."

HEADQUARTERS FOR SOUTH OPENED HERE BY COLLEEN FIRM.

Coming of a new industry to Fort Worth was announced yesterday as the job-finders speeded their campaign to success.

Mrs. Emma L. Stone made known the establishment of headquarters for the South of the Colleen Art Linen Company, a business she founded 12 years ago in California.

Already she has employed 25 expert needle workers and by Fall her force will number 200, she believes. Her wares are handmade handkerchiefs, towels and children's dresses, fashioned from imported French linen.

Her office is at 1920 Hurley Avenue.

Church Members To Care for Own

A number of church members out of work will be provided with employment by other members of the congregations.

This will be one of the tangible benefits produced by an appeal from Fort Worth pulpits Sunday on behalf of the emergency employment canvass, several pastors reported yesterday to R. E. Squires, secretary, Fort Worth General Ministers' Association.

The canvass of the business section under the leadership of A. F. Townsend will close Thursday. Majors and captains who have not yet reported are urged by the general chairman to utilize the next few days in covering the allotted territory.

JUDGE RAYMOND H. BUCK, VETERAN JURIST, DIES OF STROKE TODAY AT HOME

Widow Collapses After Three Weeks Illness Of Church and YMCA Leader Ends With Attack of Paralysis

Judge Raymond H. Buck, 62, associate justice of the Court of Civil Appeals for 18 years, and prominent lodge and churchman, died early today at his residence, 2316 Sixth Avenue.

Death came at the end of a three weeks' illness. He died of a stroke of paralysis.

JUDGE BUCK

His widow, Mrs. Eula Buck, had collapsed at the home and was seriously ill, friends said.

A lawyer and judge here for 40 years, he had also held national positions with the Knights of Pythias Lodge and the National Council of the YMCA.

The Fort Worth-Tarrant County Bar Association held a special meeting at 9 a. m. in the 48th District Court room to draw up memorial resolutions.

All Tarrant County courts will be adjourned the day of the funeral, it was announced at the meeting. The date has not been set.

Judge Buck came here 40 years ago to begin the practice of law from his birthplace in Waco, where his father was a lawyer and editor.

He served as district judge for 10 years before becoming justice of the appellate court.

He was a member of the National Council of the YMCA for six years, having retired three years ago.

He was on the building and executive committee instrumental in getting the present $300,000 YMCA building here. He was a YMCA director for 15 years.

Judge Buck was a member of the Queen City Lodge No. 21 of the Knights of Pythias for 35 years, holding every chair in the lodge.

He was grand chancellor of Texas and the Texas representative on the Supreme Council.

He organized the Buck Bible Class at the Broadway Baptist Church for young business men, 10 years ago.

Survivors are his widow; three children, Raymond E. Buck, 2001 Park Place; Mrs. Roy J. Loveless, 2213 Hawthorne, and Miss Eula Buck, a teacher in the schools here, and a nephew, Judge Hal S. Lattimore.

Funeral arrangements are pending at the Robertson-Mueller-Harper Funeral Home.

BUCK RITES TO BE THURSDAY

Funeral services for Judge R. H. Buck, 62, Associate Justice of the Second Court of Civil Appeals for 18 years and prominent for many years in lodge and church circles, will be held Thursday at 10:30 a. m. at the Broadway Baptist Church.

Rev. W. R. White, pastor, will officiate. Sections of the auditorium will be reserved for members of the Fort Worth and Tarrant County Bar Association and members of the Knights of Pythias, which organizations will have charge jointly of rites at the grave in Greenwood Cemetery.

Active pallbearers will be Horace McKim, Martin Geary, A. B. Spain, Robert Ball, Wilmot Marshall and R. D. Evans, all members of the Buck Bible Class of Broadway Baptist Church, a class Judge Buck organized and served for many years as teacher.

The body is at the home, 2316 Sixth Avenue, but will be moved to the church at 9:30 a. m. Thursday so friends may view it before the funeral. The Buck home has been closed to visitors because of the illness of Mrs. Buck. Her condition was improved Wednesday but relatives still are doubtful if she will be able to attend the funeral.

Judge Buck died Tuesday morning when he was stricken with a brain hemorrhage. He had been ill about 10 days. Relatives attributed his breakdown to overwork.

Judge Buck had requested that his funeral be held from the Tarrant County courthouse, the building he had labored in for more than a quarter of a century, but members of the family decided on the church because of the inaccessibility of the appellate courtroom which is on the third floor of the courthouse. Mrs. Swan Richardson, Stephenville, the late jurist's favorite musician, will play a violin solo at the funeral.

Survivors are his wife; two daughters, Mrs. Adine Loveless and Miss Eula Buck, and a son, Raymond E. Buck, all of Fort Worth; two brothers, H. D. Buck, El Paso, and O. H. Buck, Kokomo, Ind.; three sisters, Mrs. Ermine Lattimore, Austin, and Misses Miriam and Nellie Buck, Waco, and two grandsons, Raymond E. Buck Jr. and Roy J. Loveless Jr. District Judge Lattimore is a nephew.

Honorary pallbearers will be:

Justices T. H. Conner and Irby Dunklin, associates of Judge Buck on the bench, and James Scott, clerk of the court.

Justices C. M. Cureton, Thomas B. Greenwood and William Pierson of the State Supreme Court and Justices J. D. Harvey, Edward Critz, John B. Sharp, Hugh B. Short, Charles A. Leddy and Joseph Ryan of the Commission of Appeals.

The following justices of other Texas Civil Appeals Courts: Robert A. Pleasants, Charles E. Lane and George W. Graves of Galveston; James W. McClendon, Mallory B. Blair and J. Harvey Baugh of the Austin court; William S. Fly, T. D. Cobbs and E. W. Smith of the San Antonio court; Ben L. Jones, Robert M. Vaughn and B. F. Looney of the Dallas court; Samuel P. Wilson, Richard B. Levy and Grover Sellars of the Texarkana court; Robert W. Hall, M. J. R. Jackson and H. C. Randolph of the Amarillo court; William H. Pelphrey, E. F. Higgins and A. M. Walthall of the El Paso court; Lewis B. Hightower, William B. O'Quinn and Daniel Walker of the Beaumont court; Jesse N. Gallagher, George W. Barcus and James P. Alexander of the Waco court; J. Edward Hickman, William Pharner Leslie and O. C. Funderburk of the Eastland court.

Judges William C. Morrow, O. S. Lattimore and Frank Lee Hawkins of the Court of Criminal Appeals at Austin.

District Judges Young, Lattimore, Culver, Mercer and Hosey, Federal Judge Wilson.

Charles Kassel, Mark McGee, Joe H. Barwise, W. A. Hanger, W. P. McLean Sr., Walter B. Scott, B. F. Bouldin, Sidney L. Samuels, Morgan Bryan, B. B. Stone, Percey Faires, Amon G. Carter, Sam Sayers, M. W. Potts, L. D. Ladd, H. D. McCracken, H. T. Compton, H. D. Holland, Dr. Harold V. Johnson, Dr. W. R. Thompson, A. P. Barrett, Dr. George W. Lacy, Dan Boone of Wichita Falls, Silliman Evans, C. R. Smith, Mack Burch of Decatur, Lloyd McKee, Rhinehart Rouer, Durward McDonald, Ralph E. Squires, June and Paul Donald of Bowie, Fred Arnold of Graham, L. P. Robertson, J. D. Hamilton, Dr. C. O. Harper, Bob Barker, C. H. Steele, O. K. Shannon, Dr. Thomas L. Ray, R. R. Wilson, W. T. Ladd, A. L. Camp, S. P. Jones of Marshall, Joe T. Trickey, Leon Gross, George Rozelle, Harold Nowlin, Judge McPherson of Wichita Falls, G. C. Briscoe of Mineral Wells, R. E. Goree, J. W. Draughon, Phil Becker, Dan Doyle, Sol P. Esarey of Indianapolis, Ind., and W. S. Kemble.

Members of the board of directors of the United Mutual Life Insurance Company of Indianapolis, Ind., formerly the insurance department of the supreme lodge, Knights of Pythias—Harry Wade, Indianapolis; Judge John Craig, Greensburg, Ind.; Richard S. Witte, Milwaukee, Wis.; George A. Bang, Grand Forks, N. D.; Charles S. Davis, Denver, Colo.; Leslie E. Crouch, Portland, Ore.; Edward A. Horton, St. Thomas, Ont.; William H. O'Neal, Orland, Fla.; Alva M. Lumpkin, Columbia, S. C.; Judge W. A. Owens, Covington, Tenn., and Harry M. Love, Minneapolis, Minn., supreme chancellor, Knights of Pythias.

4/20/32

RTH PRESS

FUNERAL TO BE HELD THURSDAY FOR JUDGE BUCK

Sunday School Classmates Will Be Pallbearers For Dead Justice

Funeral services for Judge R. H. Buck, 62, associate Justice, Second Court of Civil Appeals, will be held 10:30 a. m. tomorrow at the Broadway Baptist Church.

Mrs. Swan Richardson of John Tarleton College, Stephenville, will play the judge's favorite piece, Ave Maria, on the violin.

It was a wish often expressed by Judge Buck that she should play.

Dr. W. R. White, pastor of the church, will preach the funeral sermon. The Tarrant County Bar Association will attend the services in a body, R. B. Young, president, announced today.

Pallbearers Named.

The Knights of Pythias Lodge, of which Judge Buck was a past grand chancellor of Texas, will have charge of services in Greenwood Cemetery.

Members of the Buck Bible Class of Broadway Baptist will be active pallbearers. They are Horace McKim, Martin Geary, A. B. Spain, Robert Ball, Wilmot Marshall and R. D. Evans.

Honorary pallbearers are members of the Supreme Court of Texas, Commission of Appeals, Court of Criminal Appeals, the Courts of Civil Appeals, and directors of the United Mutual Life Insurance Company of Indianapolis, formerly the insurance department of the Supreme Lodge, Knights of Pythias.

Body in State.

The body will lie in state at the church from 9:30 a. m. to 10:30 a. m.

Out of respect to Judge Buck, the Court of Civil Appeals will be adjourned until Monday.

Cases set for Saturday will be heard Monday and motions set for Friday were postponed one week.

Judge Buck died yesterday morning at his residence, 2316 Sixth Avenue, of a stroke of paralysis. He had been ill three weeks.

He had been an associate justice for 18 years, having served a previous 10 years as district judge.

PLEDGE $60,000 IN JOBS DRIVE

With almost $60,000 pledged, workers are approaching the first goal of the emergency employment canvass.

Minimum objective has been set at $75,000 by Walter B. Scott, general chairman of the campaign, and A. F. Townsend, directing the canvass.

Great impetus was given yesterday with the report of $12,583 in pledges from 370 school teachers. The school canvass was in charge of Superintendent Green.

The educators' cards represent more than half the number of individual pledges, estimated at above 600 by Charles G. Cotten, executive secretary.

A number of the jobfinders have not turned in their cards and a substantial amount is believed included in those pledges.

The 200 volunteer workers will enter today upon the close of a week's activities. Some will be able to complete their alloted territory this afternoon.

Executives of some of the larger concerns are yet to be interviewed.

That 25,000 persons pledge $10 each was suggested by Scott, who pointed out that not only would this go far to aid the 7,000 unemployed but would stimulate business.

The Drive for Jobs.

4/20

FORT WORTH citizens are to be congratulated for the community attitude toward the drive now in progress for the relief of the local unemployed. Such activities have been known to take on too much of mere gesture. At other times they too greatly resemble a game of some sort.

But Fort Worthians generally have responded to the present teamwork in the spirit which prompted the idea and the industry which motivates the workers.

To date there has been a total of more than $60,000 worth of "jobs" found for the lengthy list of the unemployed with which contact already had been made. There is very much more of work yet to do before the city is covered.

The proposition has become an extremely practical one of supply and demand. Those signing the cards have certain lines of work to be done. Persons registered in the "unemployed" lists are given the names and addresses and the work classification. The person applying for the job makes the necessary terms with the person who wants the work done. That such contacts may be made permanent in proportion to the quality of the service performed may easily be taken for granted.

The total of the subscriptions for jobs is immaterial. What it should represent is, on the one hand, those citizens who combine the cause with their work-to-be-done and, on the other, those unemployed who are eager to secure all the employment possible of whatever nature.

The movement has proved to be much more than a civic movement. It is getting jobs done. It is giving deserving persons some employment. It is putting much needed money in circulation.

It is one of the best things Fort Worthians have done.

4-21-32

OVER $15,000 ADDED TO JOB DRIVE TOTAL

Fort Worth Yet Less Than 50 Per Cent Covered, Says Townsend at Conference.

More than $15,000 was added yesterday to pledges in the emergency employment canvass, bringing the campaign total to $105,957.

"The city has been less than 50 per cent covered," declared A. F. Townsend, head of the canvass, in appealing to the majors yesterday at a midday conference to urge their captains and team workers to complete the survey.

Decrying a tendency by some persons to "soft pedal" unemployment conditions, Townsend said the situation in Fort Worth is part of the nationwide status and that no apology was needed here unless it was for the inadequate provision so far made to meet the conditions.

A pledge of $4,400 by A. M. Pate, 1400 Frey Avenue, for general carpentry work, was the afternoon's largest card. Mrs. A. L. Martin, Fort Worth National Bank Building, will expend $4,000 for construction. Tarrant County Building and Loan Association plans to spend $2,500 in carpentry, wiring, plumbing and paper-hanging.

One man will spend $150 to clear land. He stipulates the worker must be "handy with an ax."

Final report of the public school force shows $13,293 pledged, Superintendent Green said.

Of the $105,957 in pledges, approximately $17,000 is for work in progress before the canvass began or for work completed in the recent past, leaving $89,000 in jobs available, Walter B. Scott, general chairman, pointed out.

Those making pledges yesterday included Southwestern Casket Company; R. L. Carlock, Fort Worth National Building; J. W. Stitt, Fort Worth National Building; William D. Cecil, 2525 Rogers Avenue; Capt. Charles Muller; Aubrey G. Alexander, Burk Burnett Building; Elam Dudley, 2504 Fifth Avenue; Texas Central Building and Loan Association, and Cecil Wells, 2214 North Houston

$90,000 IS PLEDGED IN JOB CANVASS

$32,000 Reported Tuesday; W. T. Waggoner Promises Minimum of $20,000.

Nearly $32,000 in pledges reported yesterday brought the total in promises of work past $90,000 in the emergency employment canvass.

Sixty-three of the 101 teams have made no report of their activities this week, Charles G. Cotten, executive secretary, pointed out.

While many of the unreported teams have been at work, Cotten thinks it likely that many others have not been in the field.

"There are hundreds of opportunities for employment that have never been contacted," he said. "There are thousands of dollars' worth of work that should be done but which, in my opinion, will not be done unless there is a definite follow-through."

Nearly 500 men have been placed at work as the result of the hundreds of pledges already turned in, Walter B. Scott, general chairman, said.

A $20,000 pledge by W. T. Waggoner was made yesterday. Frank Fillingim, 2300 Fairmount Avenue, will spend $5,000 in repairing a building on Railroad Avenue. J. G. Clark Company, Burk Burnett Building, will expend $1,000 in construction.

Pledges from Armour & Company, Swift & Company and the Fort Worth Stockyards Company aggregated $3,719.50.

Of the $90,038.63 reported thus far, $15,187.50 includes work completed in the last three months or already in progress when the survey began. The amount of new work available, therefore, is not quite $75,000.

In pledging $20,000 Waggoner said it was likely he would spend much more than that in the next few months for labor.

"It is my personal opinion," he said, "that if the legislation now pending to legalize the holding of agricultural fairs and legitimate contests, including race meets where options on horses can be legally purchased, was made effective, this very wonderful agricultural and livestock territory would begin to come into its own."

HEADQUARTERS FOR SOUTH OPENED HERE BY COLLEEN FIRM.

Coming of a new industry to Fort Worth was announced yesterday as the job-finders speeded their campaign to success.

Mrs. Emma L. Stone made known the establishment of headquarters for the South of the Colleen Art Linen Company, a business she founded 12 years ago in California.

Already she has employed 25 expert needle workers and by Fall her force will number 200, she believes. Her wares are handmade handkerchiefs, towels and children's dresses, fashioned from imported French linen.

Her office is at 1920 Hurley Avenue.

Church Members To Care for Own

A number of church members out of work will be provided with employment by other members of the congregations.

This will be one of the tangible benefits produced by an appeal from Fort Worth pulpits Sunday on behalf of the emergency employment canvass, several pastors reported yesterday to R. E. Squires, secretary, Fort Worth General Ministers' Association.

The canvass of the business section under the leadership of A. F. Townsend will close Thursday. Majors and captains who have not yet reported are urged by the general chairman to utilize the next few days in covering the allotted territory.

E- 4-17-32

Judge R. H. Buck, Associate Justice of Second Civil Appeals Court, Dies

Judge R. H. Buck, 62, associate justice of the Court of Civil Appeals, Second Supreme Judicial District, died Tuesday at 5 a. m. at his home, 2316 Sixth Avenue. He had been ill about 10 days and suffered a brain hemorrhage Monday night.

Judge Buck was completing his third consecutive term as associate justice and had intended running for a fourth.

Born in Waco on July 8, 1869, he would have celebrated his sixty-third birthday as he entered the Democratic primary for his fourth race, opposed for the first time since his election to the bench.

Judge Buck was seated on the appellate bench on Nov. 4, 1914, about two months ahead of the time he ordinarily would have taken office due to the fact his predecessor, Judge Ocie Speer, resigned on Nov. 3. Judge Buck automatically assumed the place because of his election in the primaries.

Prior to his election Judge Buck had served two terms as judge of the Forty-eighth District Court.

Educated in Waco.

Judge Buck was the son of G. J. Buck, who practiced law in Waco for a number of years after his return from four years' service with the Confederate Army. Judge Buck was educated in the Waco public school, Belton Male Academy at Baylor and in the University of Texas.

To help pay for his education he taught school, worked on a farm for $15 a month and worked on Waco newspapers, serving in various capacities from office boy to editor. In 1891 he married Miss Eula Blackmore and they moved to Fort Worth. In 1893 he was named superintendent of schools in Parker County and moved to Weatherford. He served in that capacity two years, returning here in 1895 to become superintendent of Tarrant County schools, a place he held for two terms.

Later he practiced law as the junior member of the firm of Randle & Buck. From 1900 to 1904 he served as assistant county attorney under Judge O. S. Lattimore, his brother-in-law, and now judge in the Court of Criminal Appeals at Austin. Afterward he served eight years as judge of Forty-eighth District Court.

Apparently Was Improved.

Judge Buck was elected president of the Association of Appellate Judges of Texas in 1930 and presided at the association's convention here last year.

He complained of feeling ill about 10 days ago and he and Mrs. Buck went to Mineral Wells for several days. He seemed to be improving until Monday afternoon when he suffered another attack brought on by high blood pressure.

Judge Buck was a member of the Broadway Baptist Church and organized the Buck Bible Class of which he was teacher for many years.

Judge Buck was Past Grand Chancellor, Knights of Pythias of Texas, and Past Supreme Representative.

A called meeting of the Fort Worth and Tarrant County Bar Association was held Tuesday morning in the Forty-eighth District Courtroom, where Judge Buck formerly presided as judge. R. B. Young Jr., association president, appointed floral arrangements and resolutions committees for Judge Buck's funeral. Brandon Stone Jr., Homa S. Hill, Allen Crowley and James Floyd were named on the floral committee and W. P.

(CONTINUED ON PAGE 4).

Illness Fatal

R. H. BUCK.

H 4-22

Man Member of Church For 50 Years on Sunday

E. J. White Has Been First Methodist Steward for 46 Years.

E. J. White will have been a member of First Methodist Church for 50 years when the pastor pronounces benediction after 11 o'clock services Sunday morning. He will have been a member of the board of stewards for 46 years and treasurer of the church for 16.

White's long association with the first church began when he came to Fort Worth from Tennessee 50 years ago to open a dry goods business. He went to the church the first Sunday he was here and transferred his membership on the second.

First Methodist Church then was holding services in a tiny frame structure at the corner of Fourth and Jones Streets. St. Paul's, the Northern Methodist Church, now merged with the First, was located then at Tenth and Houston Streets. In 1887, a year after White became a steward, the frame building was replaced with a brick and in 1907 the church was moved to Seventh and Taylor Streets on the site vacated last year when First Methodist moved into its new $1,000,000 quarters.

White was president of the Y. M. C. A. board for 10 years and his association with that organization gave him a three-fold interest in the Seventh Street site. The "Y" bought the lot for $5,500 during his term as president. During his term as chairman of the church stewards First Methodist later purchased it for $18,000. He still was on the church board when the lot sold three years ago for $360,000.

White thinks that the value of religion has gone up during the last 50 years as sharply as those of real estate.

White has been steward while a parade of 20 pastors has moved in and out of the church pulpit. Four of the 20, Rev. H. A. Boaz, 1906; Rev. E. D. Mouzon, 1897-1901; Rev. H. M. Dobbs, 1914-1916, and Rev. Sam R. Hay, 1909, since have become bishops.

White came to Fort Worth from the University of Tennessee where he was a classmate of William Gibbs McAdoo. His dry goods business led him to association with Washer Brothers, in which establishment he now is vice president.

Old-Timer

—Star-Telegram Photo.
E. J. WHITE.

Judge R. H. Buck, Long Jurist, Dies

(CONTINUED FROM PAGE 1.)

McLean, B. F. Bouldin, Chief Justice T. H. Conner of the Court of Civil Appeals, W. D. Smith and R. M. Rowland on the resolutions committee.

The association passed a resolution asking that all courts be closed on the day of Judge Buck's funeral. The Civil Appeals Court will be closed until after the funeral. The two other justices can proceed with the court work if necessary as two members are a quorum. It is customary, however, for the Governor to appoint a justice to serve until the expiration of the present term, which in this instance will be Jan. 1. A new justice will be elected in the July and August primaries.

Funeral services for Judge Buck will be delayed pending arrival of his brother, H. D. Buck, El Paso. Pending completion of arrangements the body is at the home.

Judge Buck is survived by his wife, Mrs. Eula Blackmore Buck; two daughters, Mrs. Adine Lovelace and Miss Eula Buck, and a son, Raymond E. Buck, all of Fort Worth; one other brother, O. H. Buck, Kokomo, Ind., and three sisters, Mrs. Ermine Lattimore, Austin, and Misses Miriam and Nellie Buck, Waco. District Judge Hal S. Lattimore of Fort Worth is a nephew.

FUNERAL HELD FOR JUDGE BUCK

Rev. W. R. White Pays Tribute as Life Reviewed Before Crowd at Church.

Friends in this and other States of R. H. Buck, associate justice of the Second Court of Civil Appeals, yesterday honored the memory of the veteran jurist at funeral services.

His life as a factor in the development of Texas and as a medium in the improvement of his fellow men was reviewed briefly by Rev. W. R. White before a gathering that filled to capacity Broadway Baptist Church.

"Judge Buck has left in this community, this State and in the Southwest a deposit of good that is imperishable," said the pastor.

Burial services were conducted in Greenwood Cemetery by goups of the Fort Worth and Tarrant County Bar Association and the Knights of Pythias.

The Buck Bible Class, which Judge Buck founded and which he taught for many years, attended the services in a group. Members of the bar association and the Knights of Pythias also occupied special sections of the auditorium.

Six members of the Buck Bible Class bore his body to its final resting place. They were Horace McKim, Martin Geary, A. B. Spain Jr., Robert Ball, Wilmot Marshall and R. D. Evans.

Judge Buck served three terms on the appellate bench. Previously he had occupied the district court bench for two terms, and before that he had served as assistant district attorney and county superintendent of schools.

He was a past grand chancellor of the Knights of Pythias in Texas.

For six years he was a member of the National Council of Y. M. C. A. and was a director of the Fort Worth "Y" many years. He was born and educated at Waco.

Among out-of-city friends who attended the services were J. Edward Hickman, William Pharner Leslie and O. C. Funderburk of the appellate bench at Eastland, and Judge W. A. Owens, Covington, Tenn., of the Tennessee Court of Civil Appeals.

Judge Buck died early Tuesday at his home, 2316 Sixth Avenue, after a 10-day illness. Death was caused by a cerebral hemorrhage.

Tarrant County Courthouse was closed during services yesterday and district and county courts recessed for the entire day.

Give a Job

WORKERS in the city's drive for employment have issued an appeal for 25,000 persons who will agree to spend $10 each in order to give work to some needy person. The appeal should be speedily answered. There may not be 25,000 homeowners or individuals in the city who have work to be done, but certainly there should be $250,000 worth of work available. This sum, ordinarily small as construction totals go, would provide work for hundreds of men, many who have been without for weeks and months. And a day's work even for a man who has been without is important.

Citizens who have work that needs to be done have an excellent opportunity to benefit themselves and the unemployed at the same time. Prices for all materials are lower than for years past. Labor is abundant; wage scales on such work are not observed. The men will take the jobs at a flat figure. The buyer benefits in the saving and at the same time has the satisfaction of aiding the needy.

Look your own situation over. See if the house doesn't need painting, the roof repairing, the fence fixing or there isn't some work to be done that will give a day's work or two days' work to some man or men. It may not be much, but whatever it is it will help at this time.

The jobless are not floaters or beggars. They are citizens of Fort Worth, men who have lived here for years, who have spent their money when they made it with Fort Worth people, who have paid taxes and contributed their proportionate share to the making of this city. Through conditions beyond their control they have found themselves without work and without jobs. They are not seeking charity. They are seeking work—any kind of job that will provide money for food and shelter for their families. It is the duty of this city to help them to the limit and if a thorough effort is made to find work, the city will be surprised at the amount that can be uncovered in odd jobs and the number that can be aided temporarily at least.

Give a job.

Press 4/21

JOB FINDERS TO MEET

Rabbi Harry Merfeld and Cato Sells will speak at 7:30 p. m. today at a meeting of the Job Finders' Club at the YMCA building. All unemolpyed men are invited to attend and join the club. Its services are free, according to Secretary Ralph Squires of the YMCA.

In 'Y' Mardi Gras Tonight

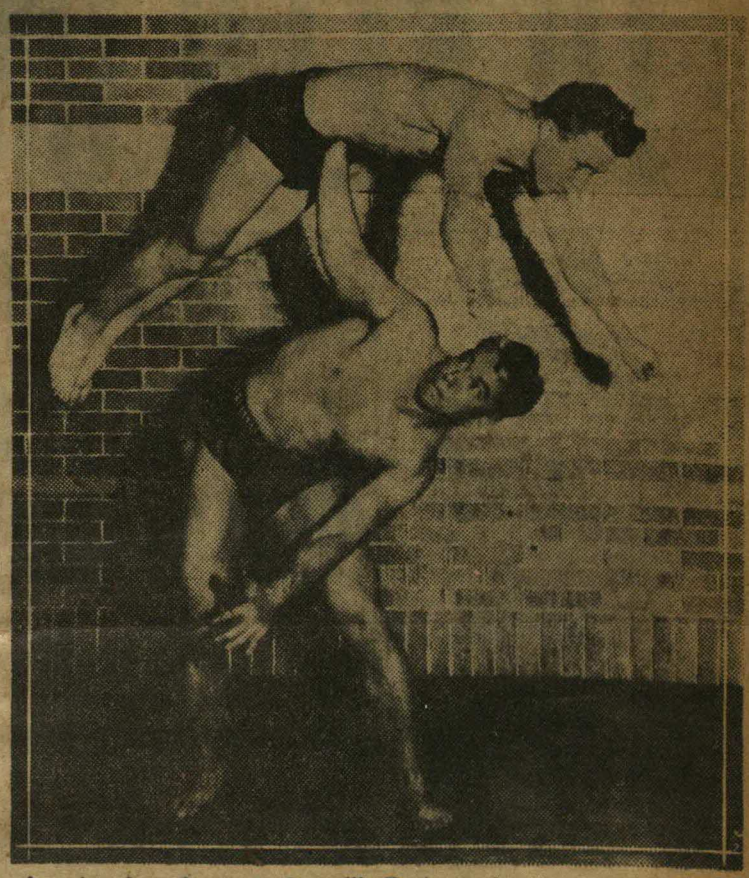

A pair of performers who will appear in the Mardi Gras of the Y. M. C. A. at 8 o'clock tonight. Joe Davis is showing his power on the strength lift, with Vernon Polk suspended in the air.

13 Events on Mardi Gras Card at Y. M. C. A. Tonight

Thirteen events are on the program of the Mardi Gras to be held at 8 o'clock tonight at the Y. M. C. A.

The first event will be an obstacle race by the preparatory class, with an aerial tumbling act by kid tumblers following. Other events are: Pioneer boys in elephant vaulting and circles games; fencing duel between William Buckley and J. B. Petta; saber duel between Ed Shaw and Max Ellis; two exhibition wrestlers, with David May and Edwin Shaw, Bill Christian and Bennie Bortay as principals; four boxing bouts; Bill Stewart in a tap dancing act; a strength lift by Vernon Polk and Joe Davis; a feature comedy act; demonstration of gymnastics by the junior and senior classes; human pyramids by the junior leaders and a surprise number.

The Y. M. C. A. will be opened at 7:30 o'clock and there will be special entertainment until the start of the regular program.

CAMP HOLLAND STAFF WILL GET INSTRUCTIONS

4-26

The staff of Camp Holland will receive instructions in camp first aid tomorrow night at the Y. M. C. A. Dr. R. W. McKean will be the instructor.

Members of the staff are Herbert Taylor, H. Seay, J. J. Kincaid, Mac Boring, Kenneth Pier, Clyde Yarborough, William Fellows, Orvin Franklin, Beverly Howell, Joe Witherspoon, J. B. Petta and Jack Roe.

C. G. Fairchild, camp director, has been conducting a weekly training course for the camp leaders. The encampment, held annually by the Y. M. C. A., will be started June 6, near Weatherford.

Y. M. C. A. BOYS TO HOLD MARDI GRAS REHEARSAL

With the annual Y. M. C. A. Mardi Gras celebration and athletic exhibition set for Friday night, all boys who will participate will go through a last rehearsal Tuesday night at 7 o'clock. Boxing, tumbling, fencing, tap dancing, wrestling and weight lifting will be exhibited.

A good advance sale of tickets is reported by Loys Roden, chairman of the contest committee. Forty boys are entered in the ticket sales contest.

4/22/32

TELEGRAM—EVENING

JOB WORKERS URGED TO MAKE NEW EFFORTS

No appreciable gain in the $110,000 total of pledges to provide work for the unemployed was reported Friday at headquarters of the Emergency Employment Committee at the Chamber of Commerce.

A. F. Townsend, drive chairman, sent a letter to the 126 canvassers who have not turned in pledge cards, urging them to renew their efforts. Cards have been received from only 76 of the workers. It was pointed out that canvassers have been reporting in some cases work already completed. This is an incorrect method, as the pledge cards specifically refer to work to be done, work that could be put off except that the signer desires to help the jobless now.

Many of the jobs pledged will be available for anywhere from one to four months.

"Your co-operation," Townsend wrote, "will be appreciated more than I can say in speeding up the work, which has appeared altogether too slow, I am sure, to a great number of our distressed citizens."

The following campaigners in the district of Maj. Abe Greines have turned in pledge cards and made reports: W. G. Clarkson, Drew S. Clifton, Sterling P. Clark, George M. Clark, W. D. Cecil, Grover C. Cole, O. C. Armstrong, Edward H. Ailes, A. T. Barrett Jr., C. B. Williams, A. C. Barlow, Edward Baker, C. M. Butcher, Roscoe Carnrike, Ralph S. Bishop, Clay J. Berry, N. L. Bryan and J. D. Buckalew.

Canvassers in Maj. C. H. Thompson's district who have returned pledges follow: Will Collins, Judge Frank P. Culver, Jr., Mrs. E. H. Downs, Mrs. Claudia Hightower, Miss Galdys Sliger, Howard Dover, George W. Dover, J. E. Fender and Dr. H. V. Cardona.

Pledge cards have been returned by the following workers in the division of Maj. Lewis D. Fox: Ernest Lasker, R. T. Locke, Mrs. Lois Hoskins, Mrs. Violet Kirby, Capt. J. O. Kidd, Howard F. Higby, Daniel Levy, Joe Gans, Giles Gale and W. C. Guthrie.

Workers in Maj. Gaylord J. Stone's district who turned in cards follow: Miss Veda Pool, Grace E. Richardson, J. R. Rogers, Louis Rosenthal, R. V. Pierce, A. D. Rhea, Leon L. Parkman, A. J. Reinhard, C. C. Patterson, Dr. H. P. Radtke, W. R. Phenix, L. A. Quigley, Roy J. Loveless, R. L. McCann, H. D. McCracken, Albert McLeland, Vance W. Miller, N. H. Moore, F. L. Motherall, Philip Paden, J. W. Mitchell, W. M. Moore, W. F. Nuss, C. Parker.

Workers in the division of Clyde A. Penry who reported, follow: E. S. Wodruff, E. P. White, Dr. B. A. Weideman, Erwin Willis, W. M. Whitley, William H. Wiesehahn, Dr. Nealie E. Ross, Sam Salt, J. W. Shugart, Rev. James Thompson, J. W. Shelton, Judge P. J. Small, W. D. Smith, S. Scott Teel, H. C. Vandervoort, R. A. Smothers.

Additional cards with pledges to provide work have been received from the following:

W. C. Miller, Gulf Pipe Line Company; Fred O. Oberwetter, Gulf Production Company; M. F. Gildart, 1213 West Bewick; Barney B. Holland 825 North Main; H. H. Hillman, 1017 Mulkey; Mrs. H. L. Price, 2541 Wabash; W. H. Perry, 2130 Stanley; W. W. Sullivan, Gulf Refining Company; E. J. Chancy, 2226 West Rosedale; B. E. Thompson, 2501 Fifth Avenue; H. B. Fuqua, 420 Virginia Place; Ione Gray, 2714 Avenue E; Lois Goldthwaite, 1111 Travis; Sue Booth, 1303 Myrtle; W. C. Oest, 1012 West Arlington; J. M. Youngblood, 4701 Hampshire; R. W. Manle, 1237 Gambrell, and F. A. Swenson, 1931 Fairmount.

TRAVELER TO SPEAK

Capt. H. W. MacDonald, world traveler and lecturer, will speak at 11 o'clock this morning before the General Ministers' Association at First Christian Church. Rev. S. H. Frazier, association president, will preside.

REPORT BY JOB HUNTERS URGED

Townsend Asks Volunteers To Speed Canvass

Press 4/22

An urgent appeal for workers in the job finding canvass to redouble their efforts was issued today by A. F. Townsend, campaign chairman in the employment drive in Fort Worth.

With reports in from less than 50 per cent of the teams, Townsend mailed letters today to 125 volunteers, urging their cooperation in speeding the canvass for jobs.

"The work has appeared altogether too slow, I am sure, to a great many of our distressed citizens," Townsend wrote.

"Won't you, therefore, let nothing prevent your getting in touch with your team mate, complete your assignment and get the pledges back to headquarters as soon as possible."

The work pledge total today stood at slightly over $110,000. It represents the efforts of 40 teams out of the entire 101 teams which took the field 10 days ago.

While campaign leaders had hoped to complete the canvass within a few days, they plan to carry on until reports of some nature are received from each of the 200 workers.

ORDER ARRIVES FOR FREE FLOUR

2250 More Barrels Will Be Ground Here

Press 4/22

Universal Mills, with a government order to grind 2250 barrels of Farm Board wheat into flour, will make its first delivery to the Red Cross commissary Monday, it was announced.

Meanwhile at the commissary, welfare workers were preparing for another heavy call for the free flour as the end of the first two-weeks' period drew near. To date, 5000 bags have been delivered to the commissary or by direct requisition from Bewley Mills.

This leaves 39,000 of the 24½-pound sacks of flour available for needy families in Fort Worth and Tarrant County. Bewley Mills was authorized to grind 3250 barrels, and Universal the remainder of the 5500 allotted to the county.

According to the Red Cross regulations, families of 5 and under are allowed one of the small sacks of flour every two weeks during the 90-day period. Families of more than 5 are entitled to additional requisitions at 10-day intervals.

In some cases where less than three are in the family, the flour is issued every three weeks.

BROADWAY BAPTIST PASTOR GETS CALL

Sun 4-28

Dr. W. R. White Asked to Fill Houston Church Pulpit

The congregation of the First Baptist Church in Houston has extended an invitation to Dr. W. R. White, pastor of the Broadway Baptist Church, to become its pastor.

Dr. White received the call by long distance telephone last night.

"I appreciate the call. But my personal attitude is that I have no thought of leaving here," Dr. White said. "They just put it up to me and asked me to pray over it."

No definite time was given him in which to answer the call.

Dr. White became pastor of the church here the latter part of August. Before that time, he was secretary to the Texas Baptist convention. During his pastorate here, he has been popular at local affairs and has been a speaker at several of the weekly luncheon clubs.

WORK PLEDGE TOTAL $121,092

M 4/23

Fort Worth Poultry and Egg Co. Signs Day's Largest Job Promise--for $12,000

With one pledge of $12,000 and numerous other promises of work, the total in the emergency employment canvass yesterday was sent materially upward. The revised figure in the campaign stands at $121,092.

The Fort Worth Poultry and Egg Company signed the day's largest pledge.

A few of the 126 canvassers who had submitted no report during the campaign responded yesterday, but more than half of the 202 workers still have not reported, said A. F. Townsend, who is directing the survey.

In a plea that the job-finding be expedited, Townsend wrote, "Your cooperation will be appreciated more than I can say in speeding up the work, which has appeared altogether too slow, I am sure, to a great number of our distressed citizens."

Pledgers yesterday were W. Porter Brown, Medical Arts Building; Charles Hook, Medical Arts Building; Dr. Earl C. Axtell, 5500 Collinwood; Dr. Grace Humphry Hood, Medical Arts Building; Dr. R. W. McKean, 2705 Travis; Walter Faerber, 713 Essex; R. R. Darrah, 209 West Eighth Street; Fort Worth Poultry and Egg Company; William J. Nolte, 4909 Pershing; C. S. Saunders, 3099 Ryan Place; W. M. McCorkle, Fair Building; Charles Crady Jr., Fair Building; C. W. Griffin, 1868 Belmont; Joe F. Barley, 2245 Irwin; E. M. Rogers, 14 Chase Court; Dr. J. F. McVeigh, 306 West Broadway; Dr. R. B. Hodges, 2309 Edwin.

D. E. Hinshaw, 1302 Throckmorton; W. B. LaCava, 709 West Magnolia; J. C. Simons, 2521 Fifth Avenue; George Holden, 2534 Wilkinson; A. G. Campbell, Fair Building; E. W. Hix, 1506 Homan; A. G. Avinger, 3108 Runnels; R. M. McDonald, 2203 West Twenty-fifth; J. E. Blake, 1963 Columbus; Leonora Brown, 1502 Homan; A. P. Martin, 3309 West Twenty-sixth; Elmore Bird, 1001 Park Avenue; W. C. Prim, 2105 Gould; A. L. Eviston, Forest Park Apartments; A. T. Massey, 1516 Boulevard; J. K. Bevel, 2504 Goldenrod; Ben Thompson, 2713 Refugio; I. A. Jarman, 1104 Park; W. R. Meacham, 309 East Weatherford; J. Dunivan, 914 North Frey; W. H. Helmcamp, 1505 Lagonda; J. N. McClelland, 1016 Hughes; J. W. Shoemaker, 1919 Grand; J. A. Forbes, 1404 Lee; R. F. Walker, 1867 Belmont; H. A. Hayes, 2520 Goldenrod; L. T. Cable, 2306 Market.

Staff of Y. M. C. A. Camp Instructed

4/22 M

Dr. R. W. McKean instructed the staff of Camp Holland in first aid at a meeting last night at Y. M. C. A. Camp Holland is the Summer camp, near Weatherford, of Y. M. C. A.

The first camp session will begin June 6. No definite arrangements have been made on the number of sessions to be held. C. G. Fairchild, camp director, has been conducting a weekly training course for camp leaders.

Members of the staff are Herbert Taylor, H. Seay, J. Kincaid, Mac Boring, Kenneth Pier, Clyde Yarbrough, William Fellows, Orvin Franklin, Beverly Howell, Joe Witherspoon, J. B. Petta and Jack Roe.

CHURCH BASEBALL

Score by innings—		R.	H.	E.
Connell Bapt.....	106 00—	7	7	6
Chestnut Ave.	714 00—	12	10	5

Batteries—Pair and Payne; Jordan, Nolte and Goodby.

Score by innings—		R.	H.	E.
Broadway Bapt....	130 00—	4	3	3
Fostepco Hits.	000 00—	0	0	1

Batteries — Hayden and Jarrett; Murphy and Geer.

4/22

WORK PLEDGES PASS $122,000

4-24

Pledges in the campaign against unemployment conducted by the Emergency Committee Saturday passed the $122,000 mark. Many canvassers have made no reports yet and are urged by A. F. Townsend, drive chairman, to do so.

The largest pledge Friday was for $12,000 from the Fort Worth Poultry and Egg Company. Other pledgers include: Dr. W. Porter Brown, Medical Arts Building; Dr. Charles Hook, Medical Arts Building; Dr. Earl C. Axtell, 5500 Collinwood; Dr. Grace Humphrey Hood, Medical Arts Building; Dr. R. W. McKean, 2705 Travis; Walter Faerber, 713 Essex; R. R. Darrah, 209 West Eighth Street; William J. Nolte, 4909 Pershing; C. S. Saunders, 3009 Ryan Place; W. M. McCorkle, Fair Building; Charles Crady Jr., Fair Building; C. W. Griffin, 1868 Belmont; Joe F. Bailey, 2245 Irwin; E. M. Rogers, 14 Chase Court; Dr. J. F. McVeigh, 306 West Broadway; Dr. R. B. Hodges, 2309 Edwin.

D. E. Hinshaw, 1302 Throckmorton; W. B. LaCava, 709 West Magnolia; J. C. Simons, 2521 Fifth Avenue; George Holden, 2534 Wilkinson; A. G. Campbell, Fair Building; E. W. Hix, 1506 Homan; A. G. Avinger, 3108 Runnels; R. M. McDonald, 2203 West Twenty-fifth; J. E. Blake, 1963 Columbus; Leonora Brown, 1502 Homan; A. P. Martin, 3309 West Twenty-sixth; Elmore Bird, 1001 Park Avenue; W. C. Prim, 2105 Gould; A. L. Eviston, Forest Park Apartments; A. T. Massey, 1516 Boulevard; J. K. Bevel, 2504 Goldenrod; Ben Thompson, 2713 Refugio; I. A. Jarman, 1104 Park; W. R. Meacham, 309 East Weatherford; J. Dunivan, 914 North Frey; W. H. Helmcamp, 1505 Lagonda; J. N. McClelland, 1016 Hughes; J. W. Shoemaker, 1919 Grand; J. A. Forbes, 1404 Lee; R. F. Walker, 1867 Belmont; H. A. Hayes, 2520 Goldenrod; L. T. Cable, 2306 Market.

4/24

Church Leagues Open This Week

The Church Athletic Association baseball leagues will open their regular season this week.

The schedule is:

Monday, B League—G. H. Connell Baptist vs. Chestnut Avenue Christian, No. 6; Fostepco Heights Baptist vs. Broadway Baptist, No. 7.

Tuesday, A League — Boulevard Baptist vs. Hemphill Heights Methodist, No. 6; First Methodist vs. Magnolia Avenue Christian, No. 7. C League—South Side Methodist vs. Tabernacle Baptist No. 8; Baptist Temple vs. First Christian, No. 9; Poly Presbyterian vs. bye.

Thursday, B League—Chestnut Avenue Christian vs. Fostepco Heights, No. 7; Connell vs. Broadway Baptist, No. 6.

Friday, A League—Boulevard Baptist vs. Magnolia Christian, No. 7; Hemphill Methodist vs. First Methodist, No. 6. C. League—Tabernacle Baptist vs. Baptist Temple No. 9; First Christian vs. Poly Presbyterian, No. 8; South Side Methodist vs. bye.

'Y' SWIM CONTESTS SET FOR SATURDAY

The swimming contests to be held in connection with National Boys' Week will be staged next Saturday at the Y. M. C. A. at 3 o'clock. Both juniors and seniors will compete in the 40-yard free style, 100-yard free style, 40-yard breast stroke, 40-yard back stroke and fancy diving.

Boys under 14 will compete in the junior class and those up to 18 will compete in the senior class. This meet is open to all boys of the city and will be under the direction of Jack Allphin, swimming coach of the Y.

PASTORS TO BE ASKED TO AID IN JOB CAMPAIGN

Members of the General Ministers' Association Monday authorized Ralph E. Squires, secretary, to draw up a resolution requesting all pastors to enlist the aid of their congregations in the job finding campaign of the Emergency Employment Committee and to appoint at least one worker from each church to aid in the drive.

Squires asked the pastors to cooperate in National Boys' Week, which begins Saturday. Capt. H. W. MacDonald, world traveler and lecturer, spoke. He reviewed experiences as a missionary and globe trotter for the past 35 years.

Assistant Pastor

John Caylor, Dallas, student secretary of the Baptist General Convention of Texas, who has been named assistant pastor and director of church activities at Broadway Baptist Church. He will take over the work here June 1. He also takes over the work of L. E. Waite, who resigned as director of religious education.

REV. W. R. WHITE RECEIVES CALL TO HOUSTON

Rev. W. R. White, pastor of Broadway Baptist Church, has received a call to become pastor of First Baptist Church of Houston. He received the call by telephone Wednesday night.

"I can not say right now what action I shall take," he said Thursday. "I have not seriously considered the question. I have been very happy in my work here."

He said that several members of the Houston congregation came to see him, but he was surprised to learn that the whole church had united in making the call.

Rev. Mr. White explained he values the chance for service offered to him in the Broadway church. It is one of the most important churches in the South, he said, and he has enjoyed his work there since he accepted a call in August.

No definite time limit was placed on the call. The Houston church has a new $1,000,000 plant in the center of the city, and has about 500 more members than the Broadway congregation has.

Rev. Mr. White was secretary of the Texas Baptist Convention before he accepted the Fort Worth pastorate. He has spoken before various luncheon clubs and other civic organizations and has taken a leading part in community life.

Jobs Drive Team Changes Are Made

S 4/25

Pinch hitters are going to bat in the contest to provide work for the unemployed. It was announced Thursday at the Emergency Employment Committee headquarters in the Chamber of Commerce that some of the team members who have struck out are being replaced by utility men.

Majs. Clyde A. Penry and W. M. Green have made complete reports. Dr. Abe Greines, major of District No. 1, reports that only one of his two-men teams is not functioning and that he has shaken up the lineup of this combination and expects to be able to make a complete report within a few days.

Final reports also are expected soon from Majs. George D. Fairtrace, Charlie Thompson, Gaylord J. Stone and Lewis D. Fox, according to A. F. Townsend, drive chairman.

A few pledges for small amounts are being received each day.

Prem - 4/30

YMCA CARNIVAL IS SEEN BY 400

Many Athletes Take Part In Mardi Gras Program

Four hundred spectators witnessed the fourth annual YMCA Mardi Gras Athletic Carnival. Thirteen feature acts were presented by boys and young men.

Games, gymnastics, fencing, saber, wrestling and boxing filled the major part of the bill, with added attractions of songs and dances by Billy Tom Stewart, strength tests by Joe Davis and Vernon Polk, and three aerial clowns, Noel Roberts, Glen Wilcox and W. W. Jenuine.

The program was climaxed by the presentation of attractive human pyramid numbers by the Junior Leaders.

On the program were:

Preps, 10 and 11 years old: Raymond Winters, M. B. Jones, Herman Taylor, Wayne Templeton, Jimmy Schlaltman, James Bradley, Billy Feik, C. W. Rowland, Lawrence Schenck, Marshall Chapel, La Rue Schaeffer, Joe Pink, Paul Williams, Dick Prassell, Buddy Johnson, Beverly Thompson, Paul Langdale, Lee Housewright, Kenneth Tarlton, Paul Raymond.

Junior Leaders, 14 to 17 years: Haley Aycock, Bob Luton, Orvin Franklin, Mac Boring, David Tracht, Paul Gregory, Aubrey Morgan, Sam Asper Jr., Kenneth Thurman, Allen Pace, Axel Marshall, Fred Langdale.

Pioneers, 12 and 13: Bob Langdale, Billy Worrell, Irad Cochran, Scott and Linnell Murphy, Robert Schaeffer, Billy Collins, Bobby Tarlton, Ziggy Sears Jr., Louis Luskey, Walter Morgan, Robert McKinney, Maurice Godeau.

Intermediates, 14 and 15: Herbert Patterson, Carmen Schenck, Louis Tandy, Fredrick Beam, Woody Deason.

Senior Gymnasts, men's division: E. L. Faqua, Lloyd Graham, Bob Lembcke, Jimmy Kincaid, E. E. Gallagher.

Fencers: William Buckley and J. B. Petta, Ed Shaw and Max Ellis, Jose Vilardell.

Wrestlers: Ed Shaw and David May, Bill Christian and Benny Bortay.

Clown Tumblers: Wilcox, Roberts and Jenuine.

Senior Boxers: Cliff Morgan and Nolan McKean.

Strength Tests: Polk, Davis.

Song and Dance: Billy Tom Stewart; accompanist, Swain Cummings.

Committee: G. J. Post, J. G. Swinney, E. O. Gillam, Hershel Stine, Will Ed Kemble, B. E. Chester, Truett Kimsey, Loys Roden, W. O. Cole, Fred Holt, G. Wilcox, Lester Cooper, Frank Kaiser.

Directors: R. Paul Fowler, Jack Allphin, Jack Roe.

5/1

Church Leagues Face Busy Week

A busy week of play is scheduled for teams of the Church Athletic Association baseball leagues. Play will be held on Monday, Tuesday, Thursday and Friday. The schedule is:

Monday—Men's B, Chestnut Avenue Christians vs. Fostepco Heights Baptists, No. 7; umpire, Connelly; G. H. Connell Memorial Baptist vs. Broadway Baptist, No. 6; umpire, Milton.

Tuesday—Men's A, Boulevard Baptist vs. Magnolia Christians, No. 7; umpire, Milton; Hemphill Heights Methodist vs. First Methodist, No. 6; umpire, Connelly. Men's C, Tabernacle Baptist vs. Baptist Temple, No 9; umpire, Riley; First Christian vs. South Side Methodist, No. 8; umpire, Bateman.

Thursday — Men's B, Fostepco Heights Baptist vs. G. H. Connell Memorial Baptist, No. 6; umpire, Connelly; Chestnut Avenue Christian vs. Broadway Baptist, No. 7; umpire, Milton.

Friday—Men's A, First Methodist vs. Boulevard Baptist, No. 6; umpire, Connelly; Hemphill Heights Methodist vs. Magnolia Avenue Christian, No. 7; umpire, Milton. Men's C, Baptist Temple vs. South Side Methodist, No. 8; umpire, Riley; Tabernacle Baptist vs. First Christian, No. 9; umpire, Melton.

4/1/32

LEGRAM—EVENING

ROTARY ASKED TO HELP FIND EMPLOYMENT

Stressing the urgent need for more workers to help the emergency employment committee find work for the jobless, A. F. Townsend, chairman of the campaign, appealed to the Rotary Club at its Friday luncheon to help in this movement.

Other clubs and all persons who have received a letter from this committee should realize it is imperative that the drive against unemployment should get started at once in earnest, Townsend declared.

His speech followed a meeting he had at the Chamber of Commerce with Jack H. Hott, manager; Ralph E. Squires, chairman of the speakers' bureau for the campaign, and Charles G. Cotten, of the chamber staff, who is helping in the drive.

It was decided to have girls in the chamber office call this afternoon those of the 1,585 prospective workers to whom letters were sent the first of the week. So far there have been 127 replies to the letters, with 112 declaring themselves willing to help. But it was decided that a direct telephone call would impress upon the prospective workers the urgency of the call for workers.

One firm will hire 11 men permanently due to the circular campaign of the Job Finders' League last week, Gilbert Wilson, executive board chairman, said at a meeting Thursday night at the Y. M. C. A. Building. Three other jobs were obtained in the same way, he explained.

Julien C. Hyer stressed adaptability as an important asset in getting work.

Anyone having work for league members is asked to call the Y. M. C. A.

5/1

400 Witness 'Y' Mardi Gras Events

Approximately 400 visitors witnessed the fourth annual Y. M. C. A. Mardi Gras Athletic Carnival at the Y Friday night. Thirteen features were presented.

Participants in the event were:

Preparatory Class—Raymond Winters, M. B. Jones, Herman Taylor, Wayne Templeton, Jimmy Schlaltman, James Bradley, Billy Feik, C. W. Rowland, Lawrence Schenck, Marshall Chapel, La Rue Schaeffer, Joe Pink, Paul Williams, Dick Prassell, Buddy Johnson, Beverly Thompson, Paul Langdale, Lee Housewright, Kenneth Tarlton, Paul Raymond.

Junior Leaders—Haley Aycock, Bob Luton, Orvin Franklin, Mac Boring, David Tracht, Paul Gregory, Aubrey Morgan, Sam Asper Jr., Kenneth Thurman, Allen Pace, Axel Marshall, Fred Langdale.

Pioneers—Bob Langdale, Billy Worrell, Irad Cochran, Scott and Linnell Murphy, Robert Schaeffer, Billy Collins, Bobby Tarlton, Ziggy Sears Jr., Louis Luskey, Walter Morgan, Robert McKinney, Maurice Godeau.

Intermediates—Herbert Patterson, Carmen Schenck, Louis Tandy, Fredrick Beam, Woody Deason.

Senior Gymnasts—E. L. Fuqua, Lloyd Graham, Bob Lembcke, Jimmy Kincaid, E. E. Gallagher.

Fencers—William Buckley and J. B. Petta, Ed Shaw and Max Ellis, Jose Vilardell.

Wrestlers—Ed Shaw and David May, Bill Christian and Benny Bortay.

Clown Tumblers—Glenn Wilcox, Noel Roberts and W. W. Jenuine.

Senior Boxers—Cliff Morgan and Nolan McKean.

Strength Tests—Vernon Polk, Joe Davis.

Song and Dance—Billy Tom Stewart; accompanist, Swain Cummings.

Y NET MEETING SET

A second meeting of all Y. M. C. A. tennis players will be held Monday night at 7 o'clock at the Y. The club will organize with the election of officers at that time. Plans for the annual tournament will be discussed.

5/1

4/28

AR-TELEGRAM—EVENING

COMPLAINT CHARGES SWINDLING UNDER $50

Meredith Cramer Thursday was charged with swindling under $50 in a complaint filed in County Court at Law No. 1.

He is alleged to have given a worthless check for $25 to F. E. Wolfe of the Y. M. C. A. on Dec. 30. The complaint states the check was drawn on the Austin National Bank and with the signature of the Belasco Theater Company, by Cramer.

4/27

Final Rehearsal For YMCA Gym Mardi Gras Held

Final rehearsal for the Y. M. C. A. Mardi Gras was held last night at the "Y." The annual athletic fun show will be staged Friday night beginning at 8 p. m.

One hundred boys will take part in the show with acts that display drills, gymnastics, strength tests, boxing, wrestling, fencing and dancing. Tickets for the show can be bought at the "Y."

4/28/32

ORTH PRESS

SWINDLING CHARGE FACED BY CRAMER

Man Who Organized Theater Firm Placed in Jail

Meredith P. Cramer was in county jail today, under swindling charges, in connection with a check it is claimed he issued for the Belasco Theater Company, which Cramer organized last year to construct a theater building here.

The charges were filed last night in County Court-at-Law No. 1 and bond was set at $300.

The check was given to F. E. Wolfe, who lives at the YMCA, last Dec. 30.

5/1

Pastors to Ask Job-Finding Aid

Ministers in 27 leading churches today again will ask their congregations to aid in the job finding campaign.

The General Ministers' Association urges all pastors to appoint some one in each church who will have charge of soliciting people to find jobs. Cards have been given the ministers by Ralph E. Squires, secretary of the association.

A. F. Townsend, chairman of the Emergency Employment Committee Campaign, urges ministers to make a strong appeal today.

He explained yesterday that the four majors from whom complete reports have not been received are working on them and plan to make these reports by the time the drive ends Thursday. Two cards received yesterday pledged $625 worth of work.

Foreign Mission Veteran to Speak

Start 4-30

Capt. H. W. McDonald, a foreign missionary for more than 35 years, will preach Sunday night at First Presbyterian Church, relating the history of several missionary outposts.

He also will address the General Ministers Association at 11 a. m. Monday at First Christian Church.

CHURCH BASEBALL

Score by innings—		R.	H.	E.
Fostepco Heights	..040 11—	6	8	1
Connell Baptist	..002 10—	3	2	3

Batteries — Murphy and Garrett; Pringle and Payne.

Score by innings—		R.	H.	E.
Broadway Baptist	.000 0—	0	3	0
Chestnut Ave. Chris	071 0—	8	8	0

Batteries — Hayden, Walker, Jarrett; Jordan and Goodley.

BOYS WEEK SWIMMING CONTESTS ARE HELD

The Boys' Week swimming contests were staged Saturday at the Y. M. C. A. pool. Tom High, Milton Coffee and A. L. Forrester officiated. The results were:

Seniors.

40-Yard Dash—Frank McLean, first; Oliver Kocher, second; Bob Sweeney, third. Time, :20.1.

40-Yard Breast Stroke—David Tracht, first; Melvin Slagle, second; George Adams, third. Time, :30.

100-Yard Free Style—Frank McLean, first; David Tracht, second.

40-Yard Back Stroke—Melvin Slagle, first; Bob Sweeney, second; Bill Rogers, third. Time, :27.8.

Fancy Diving — Will Rogers, first; George Adams, second; Buck Robertson, third.

Juniors.

40-Yard Dash—Sam Swanson, first; Bob Tarlton, second; Irad Cochran, third. Time, :25.5.

40-Yard Breast Stroke—Sam Swanson, first; Bob Tarlton, second; Irad Cochran, third. Time, :42.

100-Yard Free Style—Bob Langdale, default.

40-Yard Back Stroke—Bob Tarlton, first; Bob Langdale, second; Irad Cochran, third. Time, :36.4.

Fancy Diving—Sam Swanson, first; Bill Collins, second; Bob Langdale, third.

104 BOYS TAKE FIRST LESSON IN SWIMMING

One hundred and four boys yesterday received the first lesson in a free swimming course the Y. M. C. A. is presenting.

The course, lasting two weeks, will be taken by 250 boys, from the ages of 10 to 16, of the Fort Worth public schools.

Jack Alphin, assistant physical director at the Y. M. C. A., is in charge, and lessons are given at the "Y" pool.

Classes will be held each week day from 4 to 4:30 and from 4:30 to 5 p. m.

WIN TICKET PRIZES

Woodrow Deason won the first prize in the ticket selling contest in connection with the Y. M. C. A. Mardi Gras held last week. Billy Fuller won second prize and Bobby Langdale was third. Raymond Winter was fourth and Cecil Shelton was fifth.

5/1

ELEGRAM—EVENING

NEW EGG PLANT EMPLOYS 33 PERSONS

Thirty-three persons were put to work Tuesday by the Fort Worth Poultry and Egg Company in the new egg powder plant. A. F. Townsend, chairman of the Emergency Employment Committee, announced. This gave the company all the help desired, according to John B. Collier, president.

Pastors of a number of Fort Worth churches are working on a plan for each church to take care of its own unemployed members so far as it can, Ralph E. Squires, secretary of the General Ministers Association, said Tuesday.

Appeals were made Sunday from pulpits and in church bulletins and it is planned to continue efforts to provide work.

The Job Finders Club will hear talks by Jack Rattikin and Henry G. Bowden at its weekly meeting at 7 p. m. Thursday at the Y. M. C. A.

Thursday will end the campaign of the Emergency Employment Committee to obtain pledges of work. All reports are to be turned in to Charles G. Cotten at the Chamber of Commerce by then.

From 100 to 200 men line up each day at the United States Employment Service office at 247 West Thirteenth Street looking for work. The number of men far outnumber the jobs.

Anyone with work to be done is requested to call 3-1015.

Truck farmers in previous years have obtained day laborers through the United States office, but so far there have been no calls for these day by day laborers, although it is time for such calls.

Persons having jobs to offer also are requested to notify the Y. M. C. A. or Y. W. C. A., where names of workers are kept on file.

WOMEN INSTRUCTED ON

Prem 5/6/32

YMCA MOTHER'S DAY BREAKFAST PLANNED

The third annual Mothers' Day breakfast will be held by members of the YMCA at 8 a. m. Sunday. The breakfast is sponsored by the Dormitory Club.

The Young People's Department of the First Presbyterian Church will be in charge of the program, with Mary Crawford as leader.

On the program are Miss Marian Porter, singer; Miss Elizabeth Male, reader; Ernest Croft Jr., cornetist; Ernest Croft Sr., pianist; Mrs. Bess Crawford, soprano, and Mrs. Ben B. Barnes, accompanist.

Members of the YWCA will be special guests.

5/8/32

Busy Week for Church Loops

Games Will Be Played on 4 Afternoons; All Races Are Being Closely Contested.

Teams of the Church Athletic Association baseball leagues will see action this week on four afternoons. All races are being closely contested and fast games are expected this week wthen the leaders meet. The schedule is:

Monday—Men's "B," G. H. Connell Memorial Baptist vs. Chestnut Avenue Christians, No. 7, umpire, Milton; Fostepco Heights Baptist vs. Broadway Baptist, No. 6, umpire, Connelly.

Tuesday—Men's "A," Boulevard Baptist vs. Hemphill Heights Methodist, No. 7, umpire, Milton; First Methodist vs. Magnolia Avenue Christians, No. 6, umpire, Connelly. Men's "C," South Side Methodist vs. Tabernacle Baptist, No. 8, umpire, Bateman; Baptist Temple vs. First Christian, No. 9, umpire, Riley.

Thursday—Men's "B," Chestnut Avenue Christian vs. Fostepco Heights Baptist, No. 6, umpire, Milton; G. H. Connell Memorial Baptist vs. Broadway Baptist, No. 7, umpire, Connelly.

Friday—Men's "A," Boulevard Baptist vs. Magnolia Avenue Christians, No. 7, umpire, Connelly; Hemphill Heights Methodist vs. First Methodist, No. 6, umpire, Milton. Men's "C," Tabernacle Baptist vs. Baptist Temple, No. 9, umpire, Riley; First Christian vs. South Side Methodist, No. 8, umpire, Bateman.

Standings.

Men's "A."

Clubs—	W.	L.	Pct.
Magnolia Ave. Christians	2	1	.667
First Methodist	2	1	.667
Hemphill Hts. Methodist	2	1	.667
Boulevard Baptist	0	3	.000

Men's "B."

Fostepco Hts. Baptist	2	1	.667
Chestnut Ave. Christians	2	1	.667
Broadway Baptist	1	2	.333
G. H. Connell Mem. Baptist	1	2	.333

Men's "C."

First Christian	2	0	1.000
South Side Methodist	2	1	.667
Tabernacle Baptist	1	2	.333
Baptist Temple	0	2	.000

5/8/32

CHICAGO HYDE PARK IN VOLLEY BALL FINALS

CHICAGO, May 7.—Hyde Park of Chicago went into the finals of the International Y. M. C. A. volley ball matches Saturday with the championship San Antonio team and Rochester, N. Y., fighting it out for the right to meet them.

Hyde Park entered the finals without defeat, numbering San Antonio among its victims, while Rochester dropped one to Fort Worth, Texas, which was eliminated by San Antonio and Division Street Y of Chicago.

Pittsburgh, one of the early favorites, lost its first two matches and was eliminated, Rochester defeating them 12-15, 15-6, 15-9, and Division Street, Chicago, won from them 15-6, 15-12.

H. S. LATTIMORE ASKS BUCK POST

Ninety-sixth District Judge Announces His Candidacy for Civil Appeals Position.

Hal S. Lattimore, judge of the Ninety-sixth District Court, Saturday announced his candidacy for associate justice of the Second Court of Civil Appeals to fill a vacancy created by the recent death of Judge R. H. Buck.

His announcement follows:

To the Sovereign Voters of the Second Judicial District of Texas:

The termination, by his death, of the notable career of Judge Buck makes it necessary that the people select his successor in the coming primaries for the Court of Civil Appeals of this district. I seek this nomination. Only the respect I have for his memory has withheld my announcing thus long.

My neighbors and friends in Tarrant County, where I was born and reared, know my qualifications. To those in the appellate district who do not know me I can say I have been twice honored by serving two terms as district judge of the Ninety-sixth District, and feel that this experience, added to the previous years spent in practicing law, will enable me to give you the real service of one who desires to write into the body of our judicial law that which will reflect credit upon the court, the writer and the great profession to whose impartial judgment his opinions must look for approval. If promoted to this place I shall do my best to deserve this honor.

During these years on the bench more than 6,000 cases have come before me, ranging over the entire field of civil litigation, involving homes, property, reputation and liberty, some of them where the amount in controversy ran into the millions. Of the judgments rendered by me more than 99 per cent of them stand today unchanged and uncriticized by the higher courts. He who would be a worthy servant of his people to sit in an appellate court to tell the lower courts what to do ought to have had sufficient experience in handling the lower courts to know what to tell them. If elected I intend to throw all the vigor of this, the prime of my life, into the task in the hope that I may co-operate with these other excellent judges on that court, to the end that we may eliminate the necessity of sending any of your business to other districts for adjudication, and thus secure for all the early trial and quick determination of the rights of litigants, which is the safeguard of the innocent and the weak, as it is also the nemesis of the wicked and unscrupulous.

If it be not immodest, may I say that I believe I can contribute to clarifying and construing our judicial law so that it will be strong and harmonious, and the observance of which will be the easier because its pronouncements ring true, and thus bring order out of confusion.

I must say this: I have a heavy docket here, and must do my duty by it. There are 12 counties in this district, and my desire would be to meet the people who do not know me personally and let them judge further by actual sight and hearing as to whether they want me to have this place. What time I can spare I shall have to go afield outside my own county, and will ask my home folk to accept this as my reasonable explanation of why I shall make scant campaign among them. Will you who know me probably better than I know myself, let your friends everywhere know what you think of me, of my qualification, of my fitness? What I am in regard to honors and reputation, you have made me. My eternal gratitude is yours. My pledge to you and the people of this district, upon your faith in my past performance, is that I shall devote myself unstintingly and unswervingly to the discharge of the duties of this high office. I shall do my best.

Candidate

Judge Hal S. Lattimore of the Ninety-sixth District Court, who is a candidate for associate justice of the Second Court of Civil Appeals.

250 BOYS LEARNING TO SWIM AT Y. M. C. A.

The annual "Learn to Swim" period sponsored by the Y. M. C. A. opened last week with 250 boys attending. Tests will be conducted the last of the week and a button will be awarded to each boy swimming 50 feet.

Boys attending the classes are:

Billy Grizzelle, J. T. Pitcock, Gust Rudd, Floyd Wadsworth, Loy Ferguson, Jack Coats, Hugh Wilson, Alban Wallace, W. C. Grounds, Fulton Kimberling, Richard Trammell, Welton Kriegel, Weldon Sherman, David Watson, Jack Pointer, Virgil Bigham, Jack Pool, Lawrence Hardin, Gerald Everett, E. O. Eudaley, Dee Eudaley, Jimmie Luner, K. C. McCullough.

Don Majors, Rex Drumas, Ernest Finney, Louis Davis, Hugh Metcalf, Bert Mouls, J. B. Rohodes, Johnnie Reaves, Jimmy Sinc, Herman Blackwell, Marion Rhodes, Bill Shiftey, Wilborn Cross, Tell Bartley, T. J. O'Prey, Roy Hoggard, Ray Massey, Jack Massey, George Unguhart, Lee Roy Urguhart, Billy Bob Benton, Johnny King, O. M. Dillion, Maurice Watkins, Borrex Watson, Lewis Roberts, Cecil Proctor, Clyde Beard, L. J. Coon, Bobby Goodwin, Truitt Langford, Junior Addington.

J. Pat Kidd, Leo Jacque, Aldon Puduy, Billy Copeland, Charles Bobo, Clayton Muse, W. F. Warren, Paul Stevens, Rud Banks, Tony Polonvich, Albert Cox, J. Baltzelle, Bobby Edleman, Oling Roberts, Dick Roberts, Roy Haggart, Billy Leath, Jean Flippo, Eli King, Harry Schmidt, Robert Little, Harry Huston, Joseph Echols, Robert Buggs, James Tillery, Claud Fleet, Clarence Ambrose.

Jimmie Flanager, J. V. Russell, W. C. Newton, George Holton, Joe Chamberlin, Douglas Powell, Marvin Bance, Tom Wilinson, James Walker, Robert Greaves, Richard Challancombe, Billy Whitmore, Bobby Amos, James Master, Robert Stark, Billy Jackson, Harris Hoover, Todd Stettler, John Newman, Franklin McClanahan, E. W. Hix, Vera Gardner, E. C. Quickel, Junior Woods.

Bob Lockett, Paul Woffard, Arthur Manning, Grayson Winters, James Clark, Joe Bradley, Kenneth Gilmore, Louis Parker, John Cox, Roy Saners, Jack Courtney, Weldon Sherman, Bill Davis, J. C. Adams, Wiford Lewis, Jack Drake, Jack Beckleman, Charles Puckett, Harved Watkins, Clyde Johnson, Junior Johnson, Charles Brannon, Otis Dixon, David Fox, Lekay Mosley, Charles Bettniger, Roy Duncan, James Moore, Harris Ball, Edgar Mobley, J. C. Allen, Gilbert Roten, Earl Brisdane, Frank Slough.

James Lawson, William Copeak, Arthur Bahn, Edward Cagle, James Ward, Eugene Domm, John White, Hugh Henderson, Delbert Tullons, Donald Myers, Byron Billam, James Keith, Raymond Graham, Joe Reeder, Martin Pollard, Billy Clark, Frank Goldstein, Robert Pittman, Douglas Ragsdale, John Livesay, W. D. Harved, Robert Morgan, R. C. Walker, Donald Pearson, Jesse Topia, Jack Kerkley, Jimmie Stitt, Joe Barnhart, Hoe Purvis, Marcus Woodall, R. A. Smith, Bob Rose, Eugene Ray, Joe McClure, T. B. Dewett, Reagin Phillips, Odell Dulworth.

Pedro Macias, Bill Echols, Ernest McReynolds, Harold Lemming, Preston Moses, Harvin Barr, Walter Huzarlvich, Homer Ball, Roy Miller, John Acres, Reid Banks, R. L. Jackson, Bill Riggs and J. L. Marcia.

Will Speak at Y. M. C. A.

Harry White, Chicago, and T. M. Elliott, Kansas City, members of the Y. M. C. A. international staff, will speak at the Y. M. C. A. this afternoon at 5 o'clock.

POST'S VOLLEY BALL PIRATES LEAD LEAGUE

Post's Pirates led the Y. M. C. A. Business Men's Volley Ball League through the first half of the series just closed. The second half will open this week when the Cats play the Pirates on Monday and the Indians meet the Steers on Friday.

Seven New YMCA Directors Chosen

Seven new directors were elected at the Y. M. C. A. yesterday. The seven will replace men whose terms expired yesterday.

Those elected were Homer Tomlinson, H. C. Nowlin, Cecil Rotsch, Harry Demming, Dr. W. J. Danforth, John Stanley and Paul Rathgeber. They will be admitted to the directorate at a luncheon at the Y. M. C. A. today, when officers for the year will be elected.

Directors whose terms have expired are Ed A. Landreth, Charles F. Roeser, Sidney A. Agee, J. Ernest Fender, Walter H. Logan, O. T. Clark and J. P. Gudger.

SANTONE AGAIN WINS VOLLEY BALL CROWN

CHICAGO, May 8.—San Antonio won the national Y. M. C. A. volley ball championship Saturday night, defeating Hyde Park of Chicago, 15 to 9 and 15 to 12.

San Antonio lost Friday night to Hyde Park but came through its contests to face Hyde Park again in the final Saturday night and to administer a beating in the first set.

Eleven teams were entered in the tournament. They were from Hyde Park, Chicago; Division Street, Chicago; San Antonio, Rochester, N. Y.; Kansas City, Kan.; Davenport, Iowa; Eau Claire, Wis.; Pittsburgh, Evanston, Ill.; Auburn, Ind., and Fort Wayne, Ind.

YMCA VOTING UPON 7 NEW DIRECTORS

Results of Election Will Be Announced Tomorrow Noon

Seven new directors were to be elected by secret ballot by 300 members of the YMCA when they cast their votes between noon and 2 p. m. and 6 and 9 p. m. today.

The results of the election will be announced at a directors' meeting tomorrow noon at the YMCA, when new officers will be elected.

Ten nominations have been made, O. T. Clark, Grover Cole, Harry Demming, Dr. W. J. Danforth, Dr. C. P. Schenck, John Stanley and Homer Tomlinson.

J. G. Swinney, assisted by Floyd Wolf, is election judge. C. G. Fairchild and B. B. Longacre will be tellers.

Y. M. C. A. to Have Swims for Women

Swimming classes for women will be opened at the Y. M. C. A. as soon as enough enroll for the course, directors announced at a meeting yesterday at which Judge Hal S. Lattimore was re-elected president.

Fred B. Porter was re-elected vice president. Gilbert A. Wilson was elected secretary and Dr. W. J. Danforth, treasurer.

Camp Holland, boys' camp at Weatherford, will open for three two-week terms June 6. Hi-Y boys will go to camp for three days, June 3, it was announced at the meeting.

A resolution was adopted expressing appreciation for the assistance rendered to the Y. M. C. A. by the late Judge R. H. Buck.

NEGRO SOPRANO WELL RECEIVED IN RECITAL

Manet Harrison Fowler, negro dramatic soprano, was well received in a recital Friday night at Mount Gilead Baptist Church.

An aria from Handel's Acis and Galataea was used to open the program, being followed by a Russian group. German songs were sung next, with a Traviata aria, a group of modern songs and spirituals closing the concert.

Mrs. Fred Gillette was accompanist.

YMCA POOL TO HAVE CLASSES FOR WOMEN

Judge Lattimore Is Re-elected as Association President

The YMCA will hold swimming classes for women, it was announced today, following adoption of a policy yesterday by the YMCA directors at the annual meeting. Classes will open May 16.

The classes will be under the direction of Jack Allphin. They will be held during the Summer months on each Monday, Wednesday and Friday from 10 to 11 a. m.

In the annual election, Judge Hal S. Lattimore was given his second term as president.

Other officers elected were Fred B. Porter, vice president; Gilbert A. Wilson, recording secretary, and Dr. W. J. Danforth, treasurer.

A resolution expressing sympathy for the family and appreciation for the work of the late Judge R. H. Buck was passed.

SWIMMING CLASSES FOR WOMEN START MONDAY

Swimming classes for women will begin Monday at the Y. M. C. A. and continue three times each week during the Summer, it was announced yesterday.

Classes for beginners and advanced swimming and diving instruction will be offered on Mondays, Wednesdays and Fridays at 10 a. m. Jack Alphin, Y. M. C. A. swimming coach, will be in charge.

Three months' swimming privileges in addition to instruction will be offered. Those desiring to enroll should communicate with C. P. Penrose or Paul Fowler at the "Y" building.

Church Leagues Revise Schedules

Games of the church baseball leagues which were rained out last week will be played on Monday and Tuesday of this week, according to a revised schedule which has been announced.

A new team, South Side Community, entered the Men's C League last week and won its first game, 2 to 1, from Tabernacle.

Hot, close races are being staged in both the C and A Leagues. Chestnut Avenue Christian is leading the B circuit.

Following is this week's schedule:

Monday, Men's B—G. H. Connell Memorial Baptist vs. Chestnut Avenue Christian, No. 7, umpire, Milton; Fostepco Heights Baptist vs. Broadway Baptist, No. 6, umpire, Connelly.

Tuesday, Men's A—Boulevard Baptist vs. Hemphill Heights Methodist, No. 7, umpire, Milton; First Methodist vs. Magnolia Avenue Christian, No. 6, umpire, Connelly. Men C—South Side Methodist vs. Tabernacle Baptist, No. 8, umpire, Riley; South Side Community vs. First Christian, No. 9, umpire, Bateman.

Wednesday, Men C (Rescheduled)—South Side Community vs. First Christian, No. 6, Connelly.

Thursday, Men B—Fostepco Heights Baptist vs. G. H. Connell Memorial Baptist, No. 7, umpire, Milton; Chestnut Avenue Christians vs. Broadway Baptist, No. 6, umpire, Connelly.

Friday, Men's A—First Methodist vs. Boulevard Baptist, No. 6, umpire, Connelly; Hemphill Heights Methodist vs. Magnolia Avenue Christian, No. 7, umpire, Milton. Men's C—South Side Community vs. South Side Methodist, No. 9, umpire, Bateman; Tabernacle Baptist vs. First Christian, No. 8, umpire, Riley.

Ministers Elect Officers Monday

Officers for the General Ministers' Association will be elected at 11 o'clock Monday morning at First Christian Church. The meeting will be the last of the season.

Rev. Matthew H. Arnold of Cleburne will speak on The World Is Waiting for the Sunrise.

Swim Test Is Passed by 65 Boys

Sixty-five boys passed the 50-foot test in the fourth annual free swimming school of the Y. M. C. A., which closed yesterday. Two hundred and sixty boys were registered, with 122 learning to swim.

The boys were entered from 27 of the city schools.

Those passing the 50-foot test were: G. J. O'Pry, Ray Massey, Lewis Davis, Daniel Dalborn, Cecil Proctor, Truett Langford, Leo Jacque, Tony Polonovitch, Albert Cox, Bobby Edleman, Jean Flippo, John Gibson, Claud Fleet, Clarence Ambrose, Jimmie Flanagan, Horace Park, Eugene Ray, Pedro Macias, Harold Lemming, Preston Moses, Marvin Barr, Roy Miller, John Acres, Reid Banks, J. L. Marcia, J. W. Roland, Bill McGlunniham, Bill Kirkley, Eugene Helcomp, Bill Smith, Joe Bornhart, J. V. Russell Jr., W. C. Newton, James Williams, Bill Erickson, Verlin Jackson, Jack Courtney, Bob Amos, Jack Drake, Jack Beckleman, Harvey Watkins, Clyde Joahson, W. D. McCormick, Otis Dickson, Leroy Mosley, Charles Bettinger, Edgar Mobley, J. C. Allen, Arthur Bahn, Donald Myers, Martin Pollard, Robert Pittman, Loy Wadsworth, Loy Ferguson, W. C. Grounds, Weldon Sherman, Jack Pool, Gerald Everett, Lawrence Cartright, Don Majors, Ernest Finney, Hugh Metcalf, J. B. Rhodes, Herman Blackwell, Bill Shipley, Douglass Powell, Tell Bartley, Roy Hoggard, Garrison Gammon, Charles Fipe, John Durratt.

The classes were instructed by Jack Roe and J. Allphin of the physical department of the Y. M. C. A.

Child's Guidance Council Organized

A child's guidance council was organized at the Y. M. C. A. last night. E. J. Hosey was elected president.

Other officers are T. M. Trimble, vice president; and C. G. Fairchild, secretary-treasurer. The committee on bylaws is composed of Fairchild, Drew Clifton and W. M. McCaslin. Paul Baker and R. V. Dixson Jr. are members of the publicity committee. Dr. W. C. Smith and C. A. Gardner will be in charge of the programs. The case study committee is composed of Miss Alma Penrose, Jesse Tarleton, Trimble and McCaslin.

Purposes of the council are to arouse interest in parental duty and boys' club work, give personal guidance to children, and educate them in the proper use of leisure time.

The club will meet Thursday, June 16, at the Y. M. C. A.

Two to Speak on Far East at 'Y'

Two speakers who have lived extensively in the Far East will speak at the Y. M. C. A. at 5 o'clock this afternoon after discussing their experience before two Fort Worth luncheon clubs.

They are Harry White of Chicago and T. M. Elliott of Kansas City, members of the Y. M. C. A. international staff. White will tell members of the Rotary Club at The Texas of his service with the Y. M. C. A. in India, Egypt, Palestine, Mexico City and South America. At the North Fort Worth Kiwanis luncheon Elliott will relate his interpretation of recent developments in the Orient, gained from a background of 20 years experience as secretary of the Chinese Y. M. C. A. in the British colony of Hong Kong.

Three Tilts Played In YMCA Net Loop

The YMCA tennis league was active yesterday at TCU courts. Foust beat Herman, Fred Skaggs beat Waggoner, and W. C. Warnes trimmed J. A. Barnett.

New Officers, Directors, for Rotary Club

—Reid Photos.

New officers and directors who will guide the destinies of the Fort Worth Rotary Club during the coming year. They were elected yesterday and will take office July 1. Above, left to right, Marvin D. Evans, a director; Elmer Renfro, retiring president and the new treasurer; O. B. Sellers, the new president; Dr. Albert Venting, vice president, and P. F. Williams, sergeant-at-arms. Below, left to right, W. E. Justin, T. J. Harrell and Dr. Wilmer Allison, directors; W. H. Slay, vice president, and Lewis D. Fox, secretary. Fox was re-elected for his tenth year.

Church Leagues to Play on 5 Days

Another full week of play is scheduled for the teams of the Church Athletic Association Baseball League. Games will be played every afternoon this week except Saturday. The slate is:

Monday—Men's "B": G. H. Connell Memorial Baptist vs. Chestnut Avenue Christians, No. 6; umpire, Milton. Fostepco Heights Baptist vs. Broadway Baptist, No. 7; umpire, Connelly.

TuesdayMen's "A": Boulevard Baptist vs. Hemphill Heights Methodist, No. 7; umpire, Connelly. First Methodist vs. Magnolia Avenue Christians, No. 6; umpire, Milton. Men's "C": South Side Methodist vs. Tabernacle Baptist, No. 8; umpire, Riley. South Side Community vs. First Christian, No. 9; umpire, Bateman.

Wednesday—Men's "A": Boulevard Baptist vs. Hemphill Heights Methodist, No. 6; umpire, Connelly. Men's "C": Tabernacle Baptist vs. South Side Community, No. 7; umpire, Butcher.

Thursday — Men's "B": Chestnut Avenue Christians vs. Fostepco Heights Baptist, No. 7; umpire, Milton. G. H. Connell Memorial Baptist vs. Broadway Baptist, No. 6; umpire, Connelly.

Friday — Men's "A": Boulevard Baptist vs. Magnolia Avenue Christians, No. 7; umpire, Connelly. Hemphill Heights Methodist vs. First Methodist, No. 6; umpire, Milton. Men's "C": Tabernacle Baptist vs. South Side Community, No. 9; umpire, Riley. First Christian vs. South Side Methodist, No. 8; umpire, Bateman.

Visitor Tells of Meeting Tiger in Jungle Haunts

When you meet a healthy tiger in his jungle haunts, a tiger fully equipped with teeth, claws and appetite, it is important, says Harry W. White—who has had the experience—to make no false moves.

White was lucky—plenty lucky, he said yesterday. The particular tiger he encountered in Southern India apparently was not hungry. Anyway, after White, armed with only a light shotgun which no tiger respects at all, had stared this tiger fixedly in the eye for two eternities, the animal turned and vanished in the jungle evening.

White, of Indianapolis, who as a member of the Y. M. C. A. international committee has traveled in 25 foreign countries, spoke yesterday before the Rotary Club at The Texas and again with T. M. Elliott, Kansas City, also on the international committee staff, at the Y. M. C. A. late yesterday afternoon.

Should Require Oath.

White went to India the first time when 24, just out of the University of Nebraska. His home at that time was Gainesville, later Fort Worth for a short time. He went to India as an organizer of "Y" clubs.

White thinks there should be an oath administered to Americans leaving for other lands, in which they would pledge themselves to abide by the laws of the country they are going to and to look for no aid from their own government if they wilfully violate a law.

Americans, he said, forget easily that in a foreign country they are representing the American people as a whole and giving those with whom they come in contact a favorable or unfavorable impression of all Americans.

Before the Y. M. C. A. group yesterday White and Elliott described the work of the "Y" in both India and China. Elliott for years directed Y. M. C. A. organization work in Southeast China.

Must Look Eastward.

Receiving no reply when he asked whether a member of the group could name three prominent Chinese, Elliott declared that any gathering of men in China would contain several who could name a dozen leaders of the United States.

"We have been looking the wrong way in getting ready for our foreign relations," said Elliott. "The European era closed in 1492. Our dealings in the future will be with the millions of Asiatic races. Yet, in only three universities of this Nation can courses in the Chinese language or history be obtained."

White, before the same group, recounted the efforts of Gandhi toward social and industrial revolution in India. The Indian leader, he said, is a saint among his people, with a far greater following in numbers than any other living person. Gandhi, he said, is a man of remarkable intelligence and character.

Y Tennis Leagues Start This Week

Play in the Y. M. C. A. tennis leagues will get under way this week. Class A will play on Tuesday and Class B on Friday at the T. C. U. courts. Sixteen players will compete. The schedule is:

Tuesday—C. A. White vs. Robert Arnold, Court 4, 6 o'clock; J. O. Knight vs. Ed Wroe, Court 3, 6 o'clock; L. O. Leet vs. S. B. Adler, Court 4, 5 o'clock; J. P. Glenn vs. Francis Benton, Court 2, 6 o'clock.

Friday (all at 6 o'clock)—Fred Skaggs vs. R. D. Waggoner, Court 3; Jasper Stewart vs. N. Zachariah, on Court 4; J. A. Barnett vs. W. C. Barnes Jr., Court 5; J. D. Harman vs. A. S. Foust, Court 6.

Y Opens Summer Program June 1

A new Summer program of physical activities will open at the Y. M. C. A. on June 1, it was announced Saturday night. Several new features, including a swimming and diving class for women, will be started.

Young boys' classes in gymnasium work and swimming will be held on Tuesday, Thursday and Saturday. Older high school boys will be given the handball courts on Tuesday, Thursday and Saturday from 9 to 11 a. m. Other features include a newsboys' swim class on Wednesdays; Press boys' gym classes on the same day; scout examination periods on swimming merit badges on Saturdays; swimming, life saving, diving, boxing, wrestling, handball, tennis, volley ball and weight lifting for older boys and volley ball for business men.

Tournaments in indoor baseball, volley ball, tennis and other features will be held during the Summer.

Church Teams Are Facing Busy Week

Another busy week is slated for the baseball teams of the Church Athletic Association Leagues here. Make-up games are set for Wednesday in addition to the regular schedule. The program with the standings of the teams follows:

Monday—Men's "B:" Fostepco Heights Baptist vs. G. H. Connell Baptist, No. 6; Chestnut Avenue Christians vs. Broadway Baptist, No. 7.

Tuesday—Men's "A:" First Methodist vs. Boulevard Baptist, No. 6; Hemphill Heights Methodist vs. Magnolia Avenue Christians, No. 7; Men's "C:" South Side Community vs. South Side Methodist, No. 8; Tabernacle Baptist vs. First Christian, No. 9.

Wednesday—Men's "B:" G. H. Connell Baptist vs. Chestnut Avenue Christians, No. 7; Fostepco Heights Baptist vs. Broadway Baptist, No. 6; Men's "C:" South Side Community vs. South Side Methodist, No. 9.

Thursday—Men's "B:" G. H. Connell Baptist vs. Chestnut Avenue Christians, No. 6; Fostepco Heights Baptist vs. Broadway Baptist, No. 7.

Friday—Men's "A:" Boulevard Baptist vs. Hemphill Heights Methodist, No. 7; First Methodist vs. Magnolia Avenue Christians, No. 6; Men's "C:" South Side Methodist vs. Tabernacle Baptist, No. 9; South Side Community vs. First Christian, No. 8.

Standings.

Men's "A."

	Won.	Lost.	Pct.
First Methodist	5	3	.625
Magnolia Ave. Christians	4	4	.500
Boulevard Baptist	3	5	.375
Hemphill Hts Methodist	3	5	.375

Men's "B."

	Won.	Lost.	Pct.
Chestnut Ave. Christians	4	3	.571
Fostepco Heights Baptist	4	3	.571
G. H. Connell Baptist	4	3	.571
Broadway Baptist	2	5	.286

Men's "C."

	Won.	Lost.	Pct.
First Christian	7	1	.875
South Side Methodist	5	2	.714
South Side Community	3	4	.429
Tabernacle Baptist	0	8	.000

Boy Scout Activity.

THE Boy Scouts are operating under the first year of a 10-year plan which has for its objective 50,000 troops of a minimum of 26 scouts each by Dec. 31, 1942. The total at the beginning of the present year consisted of 28,800 troops containing 868,000 scouts in good standing. The estimate is set for a minimum of 1,500,000 active scouts as a result of the 10-year expansion plan.

The activity marks the beginning of the twenty-second year of the organization's existence. The first group of Boy Scouts are now men 34 years of age. Many of them have sons who are active Boy Scouts this year. In a few more years the Boy Scout fathers of Boy Scout sons will be a factor in human affairs.

Boy Scouts are among the most valuable of social assets. They take to the Scout Code with a seriousness of intent and a loyalty to the oath that never cease to be surprising to those who can not remember distinctly the human nature reactions of their own boyhood. The really surprising feature of scout statistics is the extremely small loss during the probation period. The recruits to the idea have shown Scoutdom to be on a steady increase since the first troop was formed. When more are waiting to join than there are losses by the age limit the condition of the whole is a healthy one.

Between the Boy Scouts and the units of the National Boys' Clubs movement the future of the race appears well provided for. Pride in good deeds, thrift, industry, manliness, health and independence of spirit are elementals which can not lower the racial standards even though the activities prove to be the "gestures" charged by the adult pessimists.

It is better to be the Boy Scouts and Boy Club members one sees in daily practice of the Code, even though it all fails to remain through adolescence, than never to have been Code practitioners. It is entirely reasonable to assume that much of it proves adhesive or there would be a falling off in membership through the years.

In the meantime there are many thousands of men more than 34 years old who would like mightily to know how much of the Boy Scout would have clung to them if they had been fortunate enough to be Boy Scouts instead of being unfortunate in being too old.

HEADS PASTORS

Dr. W. H. Coleman, pastor of Polytechnic Methodist Church, is the new president of the Fort Worth General Ministers' Association.

CITY MINISTERS SELECT LEADER

Dr. W. H. Coleman President Of Association

Dr. W. H. Coleman, pastor of the Polytechnic Methodist Church, was elected president of the Fort Worth General Ministers' Association today at a meeting at First Christian Church.

Other officers named at the annual election are Rev. Carl Wolff, of St. John's Evangelical Church, vice-president, and R. E. Squires, YMCA, re-elected secretary-treasurer for sixth consecutive time.

Members of the nominating committee included Rev. E. B. King, chairman; Rev. C. E. Hereford, Rev. E. H. Lightfoot, Squires and Rev. L. O. Leet.

Mrs. J. T. Bloodworth read a resolution which was drawn up by WCTU leaders and was adopted by the ministers' association.

The resolution was about the request of the U. S. Chamber of Commerce for a referendum on

Y. M. C. A. Notes

Lively games are due this week in the Business Men's Volley Ball League. With all the teams bunched and only one more round to play, a tie looms for the first half championship.

Last week the Pirates split two games with the Steers and the Cats divided with the Indians. Monday the Cats play the Steers and on Friday the Pirates meet the Indians. At present the Pirates, who have won six and lost four, are a game ahead of the Steers and Indians, who have both won five and lost five. The Cats have won four and lost six.

Three teams will enter the Oak Cliff volley ball tournament. The C games will be on June 7, the B games June 14 and the A games June 21. The following is the personnel of the three Fort Worth teams:

Class "A"—F. Kaiser, L. Cooper, J. Killian, J. G. Swinney, E. Defee, E. O. Gillam, Ben Wofford, H. Stine.

Class "B"—H. Owens, B. E. Chester, G. J. Post, John McDaniel, R. P. Wilson, F. C. Bradley, S. B. Adler.

Class "C"—Bryan Gregory, W. E. Kemble, William Jarvis, I. R. Engleberg, R. Harris, B. B. Longacre, W. O. Cole.

An eight weeks' life saving course in swimming will start June 8. Classes will be held each Wednesday at 8 p. m. Instructions in first aid, speed swimming and diving will be given, and a corps will be organized to render service in the city where needed. Upon completion of the course final tests will be given at the same time by both the Y. M. C. A. and the Red Cross. Examiners for the Y will be W. E. Jarvis, Francis Broiles, Paul Fowler and Jack Allphin.

5/30/32

TAR-TELEGRAM—EVENING

MINISTERS ASK DISCUSSION OF DRY LAW

The General Ministers Association passed a resolution Monday morning inviting the Chamber of Commerce to be represented at public discussions on prohibition, should the Fort Worth chamber favor submission of the Eighteenth Amendment.

Rev. W. H. Coleman, pastor of the Polytechnic Methodist Church, was elected president of the association; Rev. Carl Wolff, pastor of St. John's Evangelical Church, was named vice president. Ralph E. Squires was re-elected secretary-treasurer to serve his sixth term.

The prohibition resolution was introduced by Mrs. J. T. Bloodworth, president of the district W. C. T. U. Twenty-one ministers were present.

The resolution follows: Whereas, the national Chamber of Commerce has adopted resolutions favoring a submission of the Eighteenth Amendment to the Constitution of the United States and submitting a referendum upon laws enacted under this amendment.

And, whereas, the country has been flooded and the general public surfeited with wet propaganda upon the subject, while information in opposition to such a proposal has in great measure been withheld or suppressed, and the public has therefore been misled.

Be it resolved by the General Ministers Association of Fort Worth that if the Chamber of Commerce approves such a movement we invite them to a public discussion, the times and places to be agreed upon, each side to select its own speaker.

Rev. Matthew H. Arnold of Cleburne spoke.

PLAYGROUNDS DRAW CROWDS

Playgrounds attracted capacity crowds Monday when they were opened for the first time this season, according to reports received yesterday by R. D. Evans, superintendent of the Recreation Department. Evans also announced that 2,790 children took advantage of the free swims offered them at pools in Forest, Sycamore and Marine Parks, on Monday.

With a staff of 22 specialists and supervisors directing them, thousands of school children released from schools for the Summer last Friday flocked to the 16 playgrounds conducted by the Recreation Department for a Summer of supervised play.

T. B. Heffington, as director of playgrounds, heads the staff of specialists and supervisors. The specialists, who will divide their time among the 16 centers, are Miss Frances Driggs, story telling and dramatics; Miss Guinn Moore, arts and crafts; Miss Muriel Helm, music; Miss Ida Mae Williams, pageants and dancing; E. D. Crites, bands and orchestras, and Fred Dixon, boys' work and community service.

Locations of the 16 playgrounds and the supervisors in charge of them are:

Capps Park, Miss Mary Blanton; Hillside Park, Miss Minnie Lee Majors; Sycamore Park, Miss Madge Felder; Forest Park, Miss Mildred Guinn; De Zavala School, Miss Freddie Haller; Trail Drivers Park, Mrs. Beth Kinney; Marine Park, Mrs. Louise Dickinson; Maddox Park, Mrs. Isabelle Peyton; Buck Sansom Park, Mrs. W. H. Parks; Sylvania Park, H. P. Warren; Trinity Park, Miss Bess Merrell; Arlington Heights School, Miss Mary House, and Recreation Building, Miss Mabel Lewis.

Mutelle Flint will be in charge of the negro playground at Dixie Park and A. V. Smith will be at Harmon Field in the morning and Greenway Park in the afternoon.

Press 6/1/32

POOL AND GYM AT YMCA BUSY

Exercise, Swimming Classes Open for All Ages

Summer time is "swim and gym" time at the YMCA.

A new summer program of physical activities went into effect at the association building today. For the first time, women and girls will be included in the program.

The schedule of activities was announced today by Paul Fowler, physical director, and Jack Allphin, assistant.

The class for women's swimming and diving instruction will be held at 10 a. m. Monday, Wednesday and Friday.

Classes for Boys Held.

Young boys' classes, preps, pioneers and kid tumblers will meet on Tuesday, Thursday and Saturday mornings for gym and swim classes.

Older high school boys and employed boys will have handball court privileges from 9 to 11 a. m. Tuesday, Thursday and Saturday.

The program for business men and younger men is varied. It includes swimming, boxing, wrestling, hand ball, tennis and health exercises.

Many Classes.

Some of these classes are: Business men's volley ball and exercises, 11 a. m., 12:15 p. m. and 5:30 p. m., Monday, Wednesday and Friday; wrestling, 7 p. m., Tuesday and Friday; boxing, 7 p. m., Tuesday and Friday; advanced swimming and life saving, 8 p. m., Wednesday.

Other classes for boys include: Newsboys swim, 6 p. m., Wednesday; Press boys' gym and swim, 6:30 p. m., Wednesday; older employed boys swim, 7 p. m., Monday and Friday; scout examination period for passing water athletic merit tests, 2 p. m., Saturday.

6/4/32

GRAM—EVENING

RECITAL TO BE GIVEN TONIGHT

Miss Maurine Swinney, daughter of Mr. and Mrs. J. G. Swinney, 2020 Wilshire Boulevard, will be presented in recital tonight at 8 o'clock in the chapel of First Christian Church by the Dorothy Compere School of Speech Arts. Miss Ruth Elaine Echols, violinist, will assist on the program.

Miss Swinney will read numbers by Elinor Wylie, Anna Hempstead Branch, T. A. Daly and Walter Ben Hare. Miss Echols will play compositions by Hubay, Chaminade, Kreisler and Buileigh.

their efforts, toward the election of a legislative ticket of five members of the lower House pledged to faithfully represent the taxpayers—the bone and sinew of the county—and not the taxeaters; and to do everything in their power to remedy the abuses herein pointed out, and to obtain the necessary legislative relief to that end.

American outboard motors are popular in Germany this year.

On Program

Miss Maurine Swinney, daughter of Mr. and Mrs. J. G. Swinney, 2020 Wilshire Boulevard, who will be presented in recital tonight at 8 o'clock in the chapel of First Christian Church by the Dorothy Compere School of Speech Arts.

6-8-32

Busy Week for Church Loops

First Half Will End With Playing of Scheduled and Rained Out Games.

The first half of play in the Church Athletic Association baseball leagues will close this week. With several games rained out last week, an extra heavy schedule is listed for play. The slate is:

The schedule:

Monday—Men's B, Chestnut Avenue Christians vs. Fostepco Heights Baptist, No. 7, umpire, Milton; G. H. Connell Memorial Baptist vs. Broadway Baptist, No. 6, umpire, Connelly.

Tuesday—Men's A, Boulevard Baptist vs. Magnolia Avenue Christians, No. 6, umpire, Milton; Hemphill Heights Methodist vs. First Methodist, No. 7, umpire, Connelly. Men's C, Tabernacle Baptist vs. South Side Community, No. 8, umpire, Riley; First Christian vs. South Side Methodist, No. 9, umpire, Bateman.

Wednesday—Men's B, Fostepco Heights Baptist vs. G. H. Connell Memorial Baptist, No. 6, umpire, Milton; Chestnut Avenue Christians vs. Broadway Baptist, No. 7, umpire, Connelly.

Thursday—Men's B, Fostepco Heights Baptist vs. G. H. Connell Memorial Baptist, No. 6, umpire, Milton; Chestnut Avenue Christians vs. Broadway Baptist, No. 7, umpire, Connelly.

Friday—Men's A, First Methodist vs. Boulevard Baptist, No. 7, umpire, Milton; Hemphill Heights Methodist vs. Magnolia Avenue Christians, No. 6, umpire, Connelly. Men's C, South Side Community vs. South Side Methodist, No. 9, umpire, Bateman; Tabernacle Baptist vs. First Christian, No. 8, umpire, Riley.

Standings.

Men's A—	Won	Lost	Pct.
First Methodist	7	3	.700
Magnolia Ave Christians	6	4	.600
Boulevard Baptist	3	6	.333
Hemphill Hts. Methodist	3	6	.333

Men's B—	Won	Lost	Pct.
Chestnut Ave. Christians	6	3	.667
G. H. Connell Me. Bapt.	4	5	.444
Broadway Baptist	4	5	.444
Fostepco Hts. Baptist	4	5	.444

Men's C—	Won	Lost	Pct.
First Christian	8	2	.800
South Side Methodist	7	3	.700
South Side Community	4	6	.400
Tabernacle Baptist	1	9	.100

45 Boys Will Leave Monday For Y. M. C. A. Encampment

Forty-five boys will leave the Y. M. A. C. building Monday afternoon for the first session of Camp Holland, near Weatherford.

They will return June 20, when the second session will be started. This year, the seventh consecutive camp season, has resulted in the addition of seven new screened cabins, new tennis courts and an arbor to the camp grounds.

Boys who will attend the first session are: Roy Browning, Brownloe White, Dee Finley, Jack Higgins, Wiley Alliston, Mickey Schmidt, William Leach, Weil Barber, Tod Crowley, Barkley Meadows, Frank Thompson, Robert Maddox, Dick Thomsen, Amon Carter Jr., Eddie Purnell, David Belew, Steve Carra, John Graves III, Jimmy Jure, Floyd Kelly, Tommy Hubbell, James Mimms, David Farnsworth, Wayne Templeton, Barney Holland, Bill Marcross, Jim Haden, Lee Housewright, Glen Walden, Lester Hall, Stanley Blount, Bill Everman, Jimmie Schottman, Fred Cruseman, Joseph Ashley, George Stroud, Rex Howard, Irad Cochman, Glenn Camp, Lawrence Schenk, Dayton Blevens, Raymond Kearby, Chester Beckwith, John Veatch and Hubert Crane.

C. G. Fairchild, director of the camp, will be assisted by a staff of 10. Swimming, archery, horseback riding, craftwork, nature study, photography, boxing and wrestling will be taught.

A stunt night will be held once each period, at which parents will be guests and the annual camp carnival will be held June 26. The committee in charge of the camp is composed of W. L. Pier, W. G. Clarkson, Will F. Collins and Dr. Rex Howard.

Y M C A Camp Has Carnival Tonight

Any cyclonic outbursts of laughter ringing out over Camp Holland near Weatherford tonight will mean guests at the "Y" boys' carnival may have recognized themselves.

Boys encamped at the Y. M. C. A. camp on Lake Holland will stage the carnival to raise funds to pay for seven new cabins recently erected on the camp grounds. They will inject the spice of impersonations (take-offs, for the most part on Weatherford friends of the camp), just for the fun of it.

Fifty-six boys, all from Fort Worth, were busy with hammer and nails, paint brushes and carving knives yesterday in preparation for the carnival. They were cutting, carving and painting souvenirs, tacking up booths, raising tents and rehearsing their lines for intercabin stunt competition.

Each cabin group—eight boys—will have from one to three sideshow attractions on the grounds and all will participate in the show under the big tent. Boxing matches, archery exhibitions, fencing and swimming exhibitions will follow each other in rapid succession after 7 p. m.

Parents and friends of the boys in camp and all citizens of Weatherford have been invited to attend.

6-12-32

Church Nines Will Close First Half

The church baseball leagues will close the first half of their races this week by playing all games previously postponed by rain, and the second half will start the following week. New teams may enter as late as June 16.

First Methodist won the first half in the Men's A League; Chestnut Avenue Christians are the champions of the Men's B League, and First Christian won in the Men's C League.

Following is the schedule for this week:

Monday—Men's B: G. H. Connell Memorial Baptist vs. Broadway Baptist, No. 6. Umpire Connelly.

Tuesday—Men's A: Hemphill Heights Methodist vs. Magnolia Avenue Christians, No. 6; umpire, Connelly. Men's B: Chestnut Avenue Christians vs. Broadway Baptist, No. 7; umpire, Milton.

6-12

Investment Opportunity

Wanted—A salesman or bookkeeper who will invest $5,000 in going manufacturing concern. Substantial salary to man who can qualify. Write 36, Star-Telegram.

FOR SALE—Two-chair barber shop. 4-5977.

FOR SALE or trade, tourist camp, filling station, garage and cafe. Frank Pearce, 3001 N. Main.

WANTED—Capable experienced cafe man to run small established cafe; close in; must furnish references and some capital. 38, Star-Telegram.

FILLING station, garage, tire and battery station for sale. 5-1341.

WANT partner, single man, 40 or older; small capital required, with references. Write J. M. Carnell, 44, this paper.

PARTNER with car and $100. No selling. Office, 204 Worth Bldg. 2-8852.

DR. BOWDEN NEW HEAD OF SOCIAL BODY

6/14

Workers Club Not to Meet in Summer; Miss Gladney Chosen Vice President.

Dr. Henry G. Bowden, Community Chest executive secretary, last night was elected president of the Fort Worth Social Workers Club at its adjourned sessions until next Fall. Dr. Bowden succeeds A. J. Fulkerson.

Miss Edna Gladney was chosen vice president; Miss Velma De Puy, secretary, and L. L. Manchester, treasurer.

W. N. McCaslin and Mrs. W. H. Davidson were elected members of the club executive committee.

Society was indicted by Prof. Paul Baker, formerly of the sociological department of Texas Christian University, for its neglect of delinquent children. Professor Baker pointed to flaws in the social scheme responsible for the development of criminals.

"If every criminal over 21 were stood against a wall and shot," said the speaker, "in 10 years there would be just as many criminals, who would be just as vicious as there are today."

Criminals, he argued, are not born but are developed through youthful experience. Any child can be made into a good citizen or into a criminal by the experiences through which he passes. Gangs, formed for the convenience and enjoyment of boys, often become bands of criminals as gang members clash with forces of law and organization.

Truancy, continued Professor Baker, should be eliminated if the tendency toward crime is to be curbed. Provision should be made for every child to attend school until graduated. Children removed from the school room soon lose interest entirely in their studies.

"It is encouraging," said Professor Baker, "to notice that newspaper venders on the street corners more and more are adults instead of children."

Training schools, he said, are far from being institutions of correction. Boys sent to these schools appear to become schooled and calloused in the arts of crime. The speaker quoted the head of such an institution in Texas as saying that a youth should not be placed in a training school as long as there is any other place to send him.

Retiring club officers, in addition to Fulkerson, are Baker, vice president; Miss Elizabeth Van Tuyl, secretary, and Miss Ruth Crosby, treasurer. Mrs. E. R. Baldry and Dr. A. H. Flickwir are retiring members of the board.

Press
4-15-33

VOL. 14

HAMMOND TO URGE UTILITY CONTROL HERE

Councilman Drafts Ordinance Creating Department of Public Service

A REGULATORY MOVE

Muny Ownership Exponent To Recommend Vickery as Head of New Branch

Dr. W. J. Hammond, city councilman and municipal ownership proponent, today drafted an ordinance to create a new branch of city government, a Department of Public Service, with new regulatory authority over Fort Worth's gas, electric, water, transportation and communication utilities.

He will lay the proposal before City Council Wednesday, and ask its adoption within the next few weeks, Dr. Hammond said.

The new department, to be headed by a Director of Public Service, would answer only to City Council, differing from a similar department of public utilities which was under the city manager before it was abolished in October, 1932.

Recommends Vickery

Dr. Ham[illegible] recommend that City Utility Engineer Al B. Vickery, who was formerly supervisor of public utilities, head the new government branch with one or two associates. The Council will fix salaries.

The Hammond ordinance outlines the following functions of the new department:

1. The director would act as an agent and advisor for the City Council on all matters revelant to the operation of utilities.

2. He would have access to and full authority to inspect, examine and verify utility company accounts and all other records.

3. He would keep cumulative records on new construction, reclamation, extensions, and maintenance of utilities available for City Council, and keep current records from which the Council could "properly regulate the rates, tolls, fares and charges, consistency of service and quality of products and service sold."

Would Rule on Service

4. He would decide the fairness and reasonableness of all rules, regulations and standards of service set up by the utilities and "formulate a consistent policy between the consumer and the public utility," with reference to extension allowables and excess charges for them.

The director or his assistants would have the city's authority to enter the premises of a utility at any reasonable hour. Practices of discrimination would be reported to the Council and the utility given a hearing.

5. The director, at the request of any citizen who is a utility consumer, could remove and test the accuracy of a meter and make an adjustment between the consumer and utility.

He would keep records on file to the utility expenses and make recommendations to the Council on rates and rate combinations.

Advisor to Council

6. He would advise the Council by making a detailed analysis or any new or suggested rate change.

The city's first department of public utilities was started in 1926 with C. A. Winder, now employed by the city of El Paso, as its head and Mr. Vickery as his assistant. Mr. Vickery took over direction of the department in 1930, until it was abolished in 1932 b. the Council, when Mr. Vickery and his assistant were placed in the engineering depart ment.

Y.M.C.A. Camp on Offats Bayou Furnishes Unusual Recreation Facilities

Where Island Boys Find Directed Outdoor Athletics

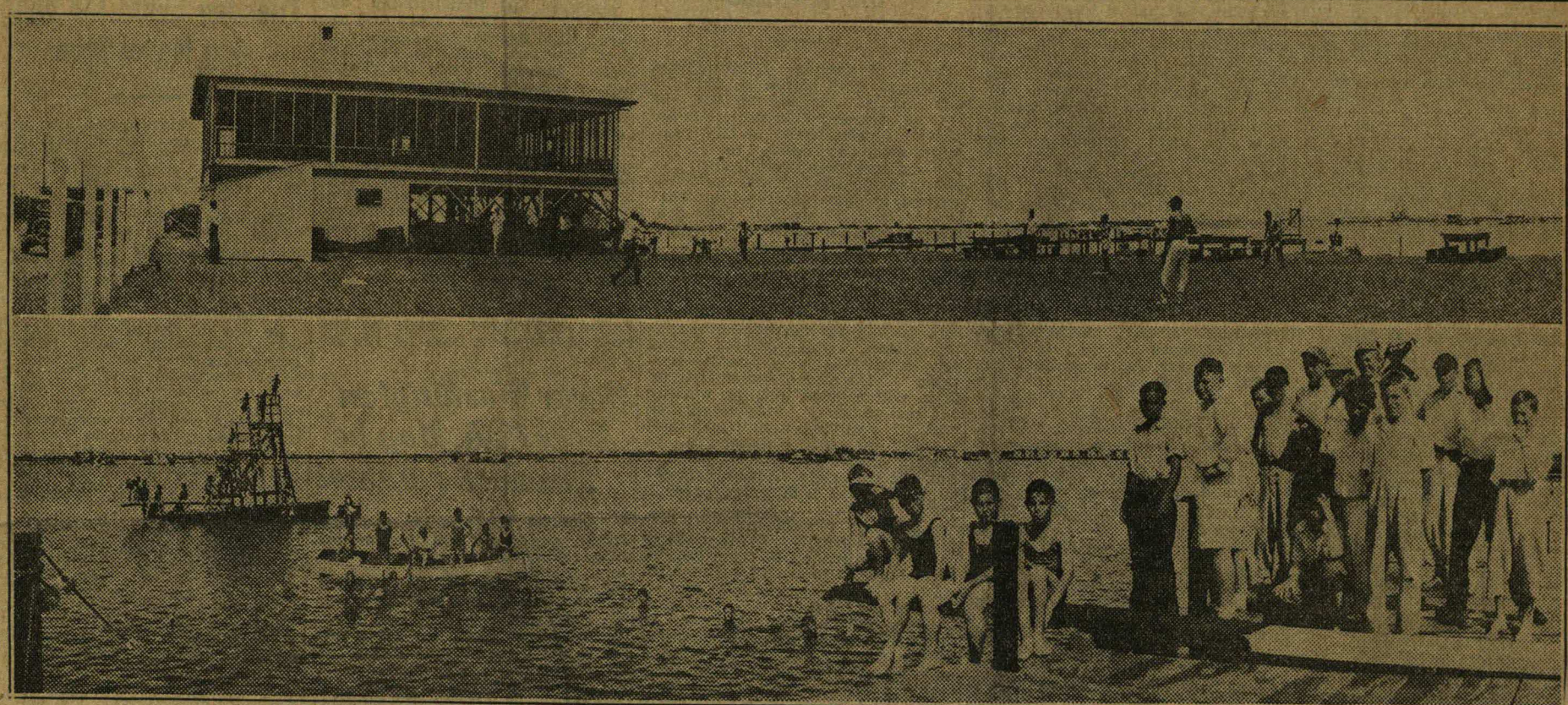

Facilities for recreation for island youths abound at the Y. M. C. A. boys camp down the island on the south shore of Offats Bayou. —Photos by Verkin
Camp scenes above show the airy camp building, the playing grounds and tables for picnic lunches, and a good view of the swimming pier and diving platform. Near t
foreground a group of youths are shown boating which runs swimming a close second as the leading outdoor diversion.

AQUATIC SPORTS ARE SUPERVISED

Not Confined Exclusively to Boys

Galveston youths, living as they do on an island surrounded by water, should have little difficulty in finding an "ole swimming hole," to their liking anywhere along the extensive shore where the land meets the water. But to local youths, who are members of the Y. M. C. A., their pet swimming hole is in Offats Bayou, adjoining the Young Men's Christian Association's down-the-island camp for boys.

For nearer than any other spot this body of bayou water more completely typifies the traditional swimming hole boys so often hear their fathers mention when summer's heat kindles natural urge of all boys to go swimming and fathers to reminisce.

At the island camp swimming forms one of the chief diversions. It is not confined to boy members of the Y, and for this reason it is becoming more extensively regarded as ye old swimming hole by numerous Galvestonians.

Here the youths are thrown together in groups which tends to enliven activity incident to a swim. Water games, swimming races, the old "follow the leader" game, diving contests and the always familiar stunt of seeing who can stay under the water the longest are some of the feats practiced diligently by the numerous frequenters of the Y's splendid swimming spot.

The swimming advantages are only part of the privileges of the camp maintained by the Y.

COMFORTABLE HOUSE.

The comfortable housing facilities of the camp building, the cool and not too distant location of the camp, and equipment for other athletic sports, such as boating, baseball, horseshoe pitching, crouquet and other games abound. All of these entertainment advantages are rapidly giving the camp the name of "Galveston's pleasure rendezvous for boys."

The camp is not confined exclusively to boys, although originally arranged for the purpose of providing island youths with a place to find recreation.

Local organizations and clubs and visiting delegations have at various times used the camp, according to E. W. Conway, general secretary of the Y, who was instrumental in the realization of the pleasure ground.

Only just recently a group of boys from Navasota, here for an outing and sightseeing tour, remained at the camp overnight.

A large group of Methodist preachers were tendered the use of the camp a short time ago. Local concerns frequently arrange to secure the camp to give outings for their employes while the facilities are often used by local clubs and organizations. Sunday school classes, Boy Scouts, and local newsboys are others who have used the camp.

The camp building is a raised structure, with locker rooms and a store in the basement or ground floor and a large screened-in room for recreation and sleeping above. At the store soda water, ice cream and candy are available.

The swimming pier extends from the camp building far out into the bayou to a sufficient depth to permit all sorts of diving. A springboard is located at the end of the pier which is also used by the boys for resting and sunning.

One of the numerous improvements made since last summer provides a more comfortable swimming and diving float which is supported by oil barrels donated to the camp by local concerns. Last year only eight barrels supported the float. Six were added this year and help keep the float up to the desired level. The float measures approximately 30 by 40 feet and is one of the most popular items of equipment at the camp. Impromptu swimming races from the pier to the floating platform and back engender a spirit of rivalry conducive to development in the art of swimming.

The float has springboards at various heights on which the youths constantly practice diving. The boards are arranged from heights of four, six and ten feet. The float is anchored about 150 feet off shore.

SAFETY ADVANTAGES.

Officials of the Y. M. C. A. are proud indeed of the safety advantages prevailing at the camp.

In the first place, they pointed out, there is no undertow in Offats Bayou; no large waves to buffet the swimmers. No oil, seaweed or stinging nettles are found in the water adjacent to the camp which assures the youths of a pleasant, clean swim. All "Y" boy members must swim 75 feet at the "Y" pool before they are permitted to swim at camp.

In connection with the use of the camp by women and young girls J. H. Henry of Dallas, state Y. M. C. A. secretary praised the local "Y" for its work following a visit here during which he inspected the camp.

"The Galveston Y. M. C. A.," Mr. Henry said, "is a leader in a movement to provide ladies and their children with supervised recreation combined with boys' camp development."

Mr. Conway explained that women and girls are being taught to swim at the camp by competent instructors. "It is difficult," he said, "for ladies and girls to learn the art of swimming in the gulf because of the waves. The smooth surface of the bayou affords a splendid place to learn to swim."

The camp has become known as the "Y family camp." The camp privileges are open to any group of boys with a recognized leader in addition to boy members of the "Y." Further, the camp may be used by adults.

No charge is made for the boy members of the "Y" or boy groups under 17 years of age. In order to allow this gratis privilege to Galveston boys a plan of financing was devised. Memberships in the "Y" are not necessary for use of the camp, although "Y" members of their families who bring friends are responsible for them, officials said. Those over 17 years of age are extended the use of the camp on payment of nominal sums which range in accordance to the type membership held in the Y. M. C. A.

OVERNIGHT PARTIES.

The camp may be secured for overnight parties by adult groups by giving two days' notice.

Boy members of the "Y" use the camp on Tuesdays, Thursdays and Saturdays. Trucks leave the "Y" at 9:10 a. m. on these days and return at 5:30 p. m., except Saturdays, when the hours for departure to and from the camp are 9 and 11:30 a. m.

Sixty-seven boys reported at the camp for the first officials boys' day, Tuesday, June 7.

Four new boats were purchased by the camp since last season. Only one boat was maintained last year, but interest in rowing among the boys prompted officials to secure more of the rowboats.

During the past winter the camp grounds were leveled off to insure a better playing field for the boys.

Three picnic tables and two fireplaces were added to the camp equipment for the particular benefit of adult camping parties.

Y. M. C. A. Notes

The second half of the Business Men's volley ball league race will open Monday when the Pirates meet the Cats. On Friday the Indians play the Steers.

The Pirates won the first half last week, one game ahead of the Indians. The Cats were third and Steers last.

The Class B volley ball team will play in the tournament at Oak Cliff Tuesday night. The team is composed of Robert Owens, B. E. Chester, G. P. Post, John McDaniel, R. P. Wilson, F. C. Bradley and Earl Defee.

The following have registered for the life saving classes: Hyman Clickmon, Guy Morton, Charles Brown, Cecil McCarley, George Hagan, Elkins Balin, Fred Rogers, J. A. Barnett, Billy Worrell, Fred Beam, Buster Hearell, Charles Crady, Bill Stanley

Rise.

SALESMANSHIP CLUB WILL ADD MEMBERS

Plans for increasing the membership of the Fort Worth Salesmanship Club were discussed in an open forum meeting at the Y. M. C. A. last night. D. G. Liggett, vice president, presided. Participating in the discussion were John Daniels, Joseph Daiches, S. Homer Covey, A. W. Bobo, Jack Belsky and Miss Ruth Dixon.

It was tentatively agreed to make each fourth meeting of the club this Summer a picnic outing at Lake Worth.

Fort Worth Club Re-Elects Officers

Governors of the Fort Worth Club, meeting yseterday noon at the club, re-elected officers.

Amon G. Carter was re-elected president for the fourteenth term; R. E. Harding, vice president; E. E. Bewley, treasurer, and Tom Carvey, secretary.

The board of governors is composed of: F. J. Adams, A. P. Barrett, Bewley, Carter, John R. Halsell, W. A. Hanger, Harding, William Rigg, T. B. Yarbrough, W. K. Stripling, A. E. Thomas, Glen Walker and Dr. Webb Walker.

Y. M. C. A. Campers Work Awhile, Play Awhile

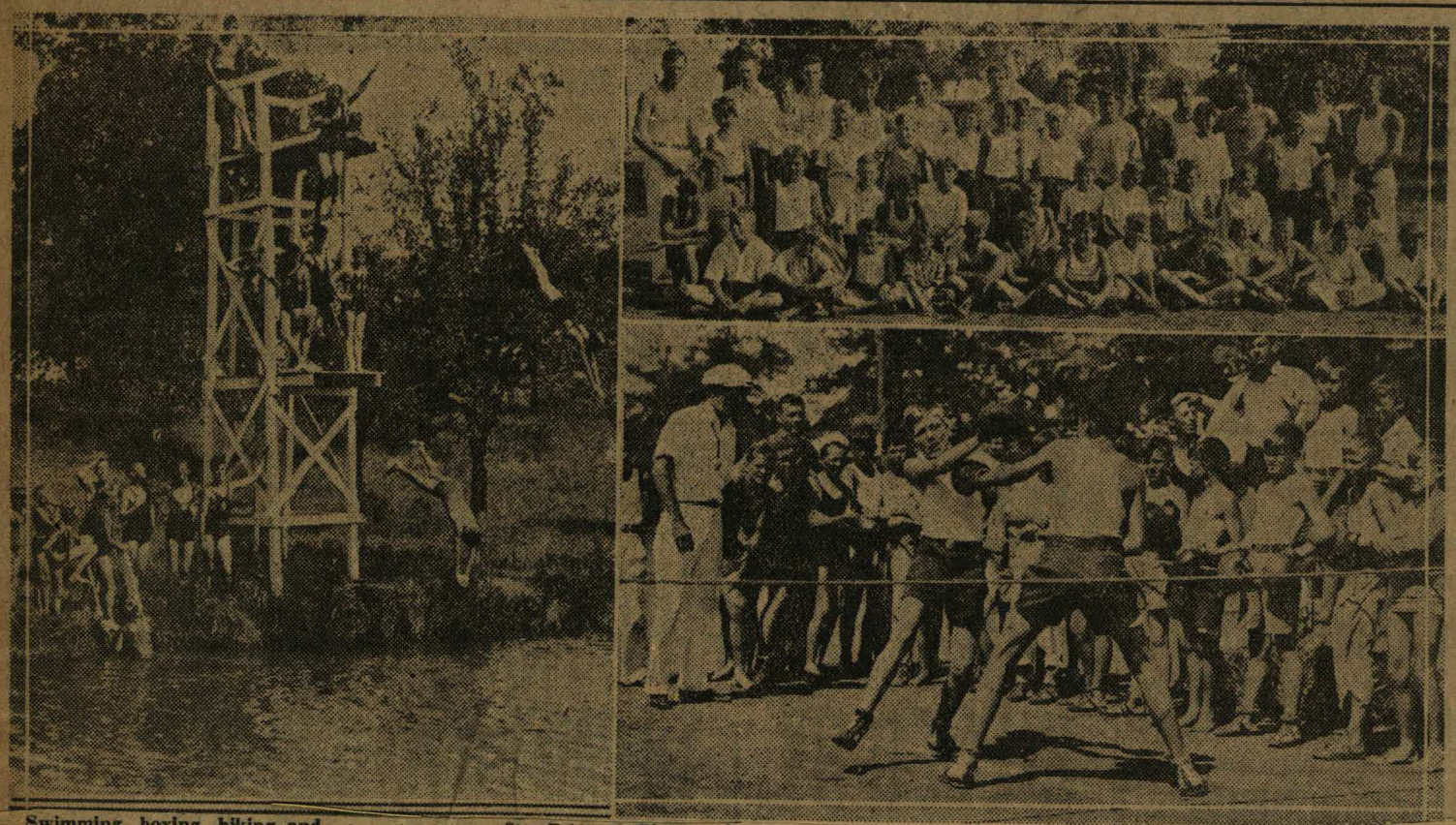

Swimming, boxing, hiking and fishing, enjoyed by Fort Worth boys attending the first Y. M. C. A. camp of the Summer near Weatherford, have toughened the muscles of the group of 50. Left, a typical swimming scene, shows Amon G. Carter Jr., just after leaving the top springboard. The youth who has almost completed his dive is Bob Maddox. Halfway down from the springboard is Frank Thompson. Upper right, a group picture of the campers. Lower right, Maddox, left, and Jimmie Haden are exchanging punches while Referee Jack C. Roe and the remainder of the group look on.

—Star-Telegram Photos.

50 Youths to Receive Outing Awards Today

BY BESS STEPHENSON,
Staff Correspondent.

WEATHERFORD, June 19. — Awards will be presented to 23 boys tomorrow at Camp Holland, Summer Fort Worth Y. M. C. A. camp near here. The youths are among the 50 who will complete a two-week outing and will be rewarded for their efficiency in swimming, athletics and camp crafts.

The activity awards for athletics will go to Kermit Hynds, Jimmie Haden, Irad Cochran, Glen Walton, Bob Maddox, Frank Agee, George Stroud, Gene Camp, Milton Coffey, Gene Brooks and Roy Browning and for aquatics to Stroud, Laurence Schenck, Amon G. Carter Jr., Barkley Meadows, Rex Howard, Maddox, Cochran and Joseph Ashley.

Camp awards to be given include pennants for aquatics to Maddox, for athletics to Coffey and for craftwork to David Farnsworth.

Honor camper awards will be presented to Walton, Lester Hall, Frank Thompson, Dee Finley and David Belew. Camp letters will be given Brooks, Maddox, Haden, Hynds and Stroud.

Many of the boys will be staying on in camp, but some will go back to their homes in Fort Worth, lifesaving emblems on their chests and the memories of good times in their heads.

Camp Holland, with a new tennis court and seven new cabins, offers a more alluring haven this year than ever before to young city boys who like to swim, fish, hunt and rough it for two or three weeks every Summer.

Under the guidance of the "Y" staff, and G. A. Holland, Weatherford banker, father to the campers, the boys have spent two weeks toughening their muscles, browning their skin, making new friends and enjoying the thrills of out-of-door sports. They have organized boxing and archery teams and have polished their swimming strokes. They have played baseball and tennis and have lounged during hot afternoons in shaded hammocks and on cool cots.

They have peeled potatoes and cooked bacon over the open fire, and have gone hunting before breakfast for squirrels and rabbits.

Saturday night they invited their parents and friends and all Weatherford to camp for an open-air carnival. The tennis court was covered with a big tent and booths were set up at every cabin. The boys sold souvenirs —pictures of the camp, Popeye dolls, pictures of Holland on watermelons— which they had made in their workshop. They dived expertly, fenced like old gallants of the courts, and shot arrows at the bullseye like Indian braves.

Proceeds of the carnival will be used in paying for the new cabins.

Camp Holland will be open for six weeks. Other boys will be coming out tomorrow night to begin a two or four-week outing.

BOYS GIVE MINSTREL

Final Session Held Tonight at Camp Holland

YMCA Boys at Camp Holland, near Weatherford, will put on a camp minstrel for the entertainment of parents and Weatherford residents, at 7:30 p. m. today.

C. G. Fairchild, camp director, is the minstrel director. Charles Braselton, Beverly Howell, and Orvin Franklin, councilors, will have the principal parts. Milton Coffey and Gene Brooks will be clowns.

This is the third and final session of the camp. It closes July 19.

YMCA Net League Schedules Action

The YMCA Class B Tennis League will be active today at TCU courts at 5 p. m. R. D. Waggoner meets W. C. Barnes, A. S. Foust vies with Jasper Stewart, Joe Herman battles J. A. Barnett, R. D. Waggoner meets Joe Herman and C. A. White plays Lester Cooper.

In Class A yesterday, Fred Skaggs beat John Bell, Bell spilled A. S. Foust, Ed. Wrote beat Francis Benton.

Second Group Off for YMCA Camp

The second group of Y. M. C. A. boys left yesterday afternoon at 1 o'clock for the six-week camp to be held at Camp Holland, near Weatherford. They will remain until July 4, when other boys will go to the site and remain until July 19.

Those who left on the trip are: Robert Bratten, Mac D. Oliver, Billy Unstead, Mack Crowley, Tom Carvey Jr., John Mason, Clarence Kraft Jr., Douglas Tomlinson, Jimmie Haden, David Belew, Neil Barber, Bill Norcross, Frank Tuscanny, Emery Weimer, Billy Evans, Tommy Kahlet, Arvel Ponton, Bill Ericson, Barney Holland Jr., Frank Thompson, George Smith, Lee Housewright, Glen Walton, Gene Camp, George White, Wiley Clarkson, Bobby Moore, Tom Taylor Jr., Bill Larimer, C. W. Rowland, James Morrin, Edward Smith, Carie Buie, Amon G. Carter Jr., Billy Fuller, Bob Tarlton, Jimmy Schlottmon, Greer Hardwicke, Jack Hodge, Chester Beckwith, Tommy Roddy, Bill Joste, Tol Crowly, Roy Snyder, Perry Shelton, Andrew Chilton, Joseph Ashley and Hugh Slaughter.

Y. M. C. A. Notes

Family swim night will be held at the Y. M. C. A. next Saturday. Each member is invited to bring his entire family for an hour's fun in the pool. There will be water games and diving exhibitions.

Both the junior and senior swimming teams of the "Y" here will meet the Corsicana teams in a dual meet Friday night in the local pool at 8 o'clock. The Fort Worth representatives will be Oliver Kocker, Milton Coffey, Woodie Deason, Will Rogers, Bill Steele, Orvin Franklin, Fred Beam, W. E. Jarvis, Melvin Slagle, Frank McLean and Francis Broils.

A life saving class at which both the Y. M. C. A. and Red Cross courses will be taught opens Wednesday night. Entries so far include F. C. Bradley, J. A. Barnett, H. C. Beckman and Fred Rogers. Guy Morton, Hyman Blickman and George Hagan finished the course last week and will aid in instructing the new courses.

Cole's Cats and Post's Pirates will meet Monday at noon to decide the full season title of the "Y" Business Men's Volley Ball League. The Cats won the second half last week.

Y. M. C. A. NET PLAY

First round matches between the "A" and "B" tennis singles winners of the recent Y. M. C. A. tournament will be played at 6 p. m. today at Sycamore Park.

The schedule:

S. B. Adler vs. A. S. Foust.
W. C. Barnes Jr. vs. John Bell.
Edwin Wroe vs. Robert Arnold.
Francis Benton vs. Fred Skaggs

Church Leagues to Close This Week

Play in the Church Athletic Association baseball leagues will be brought to a close this week. Chestnut Avenue Christians have already cinched the B title but the other titles are yet to be decided.

In the C loop, Turner Memorial Baptist and Tabernacle Baptist are deadlocked and will play three games this week to decide the crown wearer. First Methodist is leading the A League by a full game over Hemphill Heights Methodists and these two teams meet Tuesday afternoon. The complete schedule and standings:

Monday, B—First Christian vs. G. H. Connell Baptist, No. 6.

Tuesday, A — First Methodist vs. Hemphill Heights Methodist, No. 7; C. Tabernacle Baptist vs. Turner Memorial Baptist, No. 6.

Wednesday, A — First Methodist vs. Hemphill Heights Baptist, No. 6.

Friday, A—First Methodist vs. Hemphill Heights Methodist, No. 6; C. Tabernacle Baptist vs. Turner Memorial Baptist, No. 7.

A League.

Club—	W.	L.	Pct.
First Methodist	6	2	.750
Hemphill Heights M. E.	5	3	.625
Boulevard Baptist	1	7	.125
Magnolia Ave. Christian	0	8	.000

B League.

Club—	W.	L.	Pct.
Chestnut Ave. Christian	7	1	.875
First Christian	5	3	.625
G. H. Connell Baptist	3	5	.375
Broadway Baptist	1	7	.125

C League.

Club—	W.	L.	Pct.
Tabernacle Baptist	6	2	.750
Turner Memorial Baptist	6	2	.750
South Side Community	0	8	.000
South Side Methodist	0	8	.000

Church Schedule Will Start Tuesday

Starting Tuesday afternoon, a full week's schedule of games will be played by teams of the Church Athletic Association Baseball Leagues. No games will be played on Monday, games slated for that day being postponed until Wednesday. The slate is:

Tuesday, Men's A — Hemphill Heights Methodist vs. First Methodist, No. 6; Men's C: Turner Memorial Baptist vs. South Side Methodist, No. 7.

Wednesday, Men's B — Chestnut Avenue Christians vs. First Christians, No. 6; G. H. Connell Memorial Baptist vs. Broadway Baptist, No. 7.

Thursday, Men's B—First Christian vs. G. H. Connell Memorial Baptist, No. 7; Chestnut Avenue Christian vs. Broadway Baptist.

Friday, Men's A—First Methodist vs. Boulevard Baptist, No. 6; Men's C: Tabernacle Baptist vs. Turner Memorial Baptist, No. 7.

'Y' Swimmers in Meet Tonight

The second triangular swimming meet will be held tonight at the Y. M. C. A. pool with Denton, Dallas Athletic Club and Y squad taking part. This will be the local squad's last meet before going to the state championships in San Antonio July 16 to defend the championship won last year.

The Dallas team will be composed of L. B. Straus, coach; Gene Balk, Billy Campbell, Erwin Dupre, Ed Phillips, Sam Evans, Ed Talty, Rogers Garner, Earl Case, Winston Churchill, Herbert Evans, Roy Harrison, Henry Wendelborn.

The Fort Worth team will be led by Frank McLean, captain; Oliver Kocher, Woodie Deason, Frank Niles, Graham Campbell, Melvin Slagle, Milton Coffey, Bill Steele, Francis Broiles, Orvin Franklin, Will Rogers and a relay team from the junior club.

POLITICAL BALL TEAMS FORMED AT Y CAMP

At Camp Holland, near Weatherford, where 50 "Y" boys of Fort Worth have pitched their cots for a Summer outing, the Republican and Democratic parties have organized baseball teams.

Chairman (or maybe it's presidential nominee) of the Republican party is Eugene Brooks. Heading the Democrats is Orvin Franklin. Other officers in the camp colony (party affiliations unknown) are:

Mayor, Robert Batten; sheriff, John Marner; judge, Hal Lattimore Jr.; park commissioner, Charles Brazelton; health commissioner, Gene Camp, and secretary, Franklin.

A new group of campers arrived at Camp Holland Tuesday and promptly set machinery in motion to elect the new officers. They also rushed together a minstrel show and presented it to a large and appreciative audience of parents, friends and Weatherford townspeople Thursday night.

Church Nines to Make up Back Games

Baseball teams of the Church Athletic Association face a busy week with many makeup games scheduled after last week's postponements. On Monday, Chestnut Avenue Christians risk their clean slate against the revamped First Christian team in one of the feature battles of the week.

The complete schedule with the standings to date follow: Monday, Men's B—Chestnut Avenue Christians vs. First Christian, No. 6; G. H. Connell Memorial Baptist vs. Broadway Baptist No. 7.

Tuesday, Men's A and C—Hemphill Heights Methodist vs. Tabernacle Baptist, No. 7; First Methodist vs. Turner Memorial Baptist, No. 6.

Wednesday, Men's B—First Christian vs. G. H. Connell Memorial Baptist No. 6; Chestnut Avenue Christian vs. Broadway Baptist, No. 7.

Thursday, Men's B—First Christian vs. G. H. Connell Memorial Baptist, No. 6; Chestnut Avenue Christian vs. Broadway Baptist No. 7.

Friday, Men's A and C—Tabernacle Baptist vs. First Methodist, No. 6; Turner Memorial Baptist vs. Hemphill Heights Methodist, No. 7.

STANDINGS.

Men's A.

	W.	L.	Pct.
First Methodist	5	0	1.000
Hemphill Heights Methodist	3	2	.600
Boulevard Baptist	1	4	.200
Magnolia Avenue Christian	0	5	.000

Men's B.

	W.	L.	Pct.
Chestnut Avenue Christian	3	1	1.000
First Christian	2	1	.667
G. H. Connell Mem. Baptist	1	2	.333
Broadway Baptist	0	3	.000

Men's C.

	W.	L.	Pct.
Tabernacle Baptist	5	0	1.000
Turner Memorial Baptist	4	1	.800
South Side Community	0	5	.000
South Side Methodist	0	5	.000

ADLER VS. BELL

S. B. Adler and John Bell clash in a semifinal match on the T. C. U. courts this afternoon at 6 o'clock in the Y. M. C. A. tennis tourney. Fred Skaggs plays Francis Benton in a quarterfinals match.

7-10

Y. M. C. A. Notes

Eight members of the Y tennis leagues who scored the most points during the season just closed will complete elimination matches at Sycamore Park next Tuesday. In the preliminary matches, S. B. Adler meets A. S. Foust, W. C. Barnes meets John Bell, Ed Wroe plays Roberts Arnold and Francis Benton meets Fred Skaggs.

Cole's Cats continue to lead in the second half of play in the Business Men's Volleyball League. The Cats won two games last week from the Pirates. The Steers downed the Indians in two games also. The Pirates meet the Steers on Monday and the Cats play the Indians on Friday.

The junior and senior swimming teams will get in extra practice during the next week in preparation for the state championship matches to be held in San Antonio Friday.

Members of the Fort Worth team are: Frank McLean, David Tracht, Oliver Kocker, Bill Steele, Francis Broils, Bob Sweeney Jr., Graham Campbell, Will Rogers, Milton Coffey and Jack Allphin.

7/12

Y VOLLEY BALL TEAM WINS FROM WACOANS

The Fort Worth Y. M. C. A. volley ball team defeated the Waco team three matches out of five Saturday night in the Y gym. The scores were 12-15, 15-9, 12-15, 15-13 and 15-13.

Members of the local team were: Attack, Kiser, Cooper, Wafford, Owens; setup, Roberts, Gillam, Stine, Chester and Swinney. At a meeting before the matches, the Fort Worth team elected the following officers for the next year: G. J. Post, chairman; Johnnie Roberts, manager, and Hershel Stine, captain.

7/13-32

Y. M. C. A. Notes

The gymnasium, swimming pool and handball courts of the "Y" will be open all day Monday for play. Scheduled matches in the volleyball leagues have been set up until Wednseday.

Cole's Cats took the lead in the Business Men's Volleyball League last week. They have lost but one match out of six. The Indians are second, Steers third and Pirates fourth.

S. B. Adler is leading the "A" division of the "Y" tennis league with six straight victories. Ed Wroe and Bob Arnold are tied for second. F. Skaggs and J. Bell are tied for first in the "B" division, each with perfect records.

The four high players in each division will go into an elimination tournament next week to decide the local "Y" champion.

'Y' Swim Team 7/15 Leaves Today for Meet at Santone

The Junior Y. M. C. A. team will leave for San Antonio this morning at 11:30. The team will be composed of Oliver Kocker, Milton Coffey, Woodie Deason, Orvin Franklin and Jack Allphin. They will be joined by David Tracht and Frank McLean in San Antonio.

The team will defend the state championship won in Fort Worth last year.

The events will be: 50-yard free style, 50-yard breast stroke, 50-yard back stroke. The 160-yard medley relay, the 200-yard free style relay and fancy diving. The Fort Worth team won first place in all events in 1931 with the exception of the two relays.

Press 7/19

Adler Plays Wroe For YMCA Laurels

S. B. Adler plays Ed Wroe at Sycamore Park today for the YMCA tennis championship. The winner will represent Fort Worth in the state tournament in Beaumont August 20.

7/14/32 Evening

FORT WORTH STAR-TF

RECORD CROWD EXPECTED FOR DRY RALLY

The largest assembly ever gathered here by prohibition forces is anticipated by dry leaders for the rally to be held Tuesday at 8 p. m. in the Texas Christian University Stadium under the auspices of the General Ministers' Association and the Allied Forces for Prohibition.

Plans for the meeting were completed Wednesday at a called meeting of the ministers' association. Leaders of the A. F. P. forces also were present and presented a resolution condemning claims made by the wets and urging citizens to vote only for candidates who are drys in practice as well as principle and for the maintenance of the Eighteenth Amendment. The resolution was adopted.

The resolution cited eight claims of the wets as "false" and quoted statements from Government authorities which were intended to prove their contentions. It was concluded with a pledge which read, "furthermore, we will not support any candidate who, himself, is wet in practice or in principle, because every man who drinks aids in the violation of the law."

Five committees to arrange for the mass meeting were announced Thursday. They are:

Program, Rev. W. R. White, Rev. William H. Coleman, Fred B. Porter, Colby D. Hall, Rev. James K. Thompson, Edward E. Bean, Mrs. L. P. Davidson and Mrs. John Tarlton; publicity, Ralph E. Squires, Rev. E. B. King, F. L. Cook, B. F. Bouldin, Rev. Amos T. Lundquist, Mrs. A. M. Smissen and Mrs. J. F. Tucker; arrangements and finance, J. W. Stitt, Rev. S. H. Frazier, J. B. Baker, Patrick Henry, E. A. Chambers, Mrs. J. T. Bloodworth and Mrs. S. R. Hoyt; outside attendance, Rev. E. H. Lightfoot, Grover C. Cole, Harry Keeton, Z. S. Ratliff, L. F. Perkins, W. L. George, Mrs. B. A. Copass and Mrs. Raymond Buckley; music, Brooks Morris, B. B. McKinney, Edwin McNeely and Mrs. Ellen Jane Lindsey.

7-16

Church Teams Near End of Schedule

With two more weeks of play remaining in the second half, teams of the church baseball loops will be busy during the next few days. No titles have been cinched as yet although all of the leagues have definite leaders.

This week's schedule and the standing of the teams follow

Monday, Men's B—G. H. Connell Memorial Baptist vs. Chestnut Avenue Christian, No. 6; First Christian vs. Broadway Baptist, No. 7.

Tuesday, Men's A—First Methodist vs. Hemphill Heights Methodist, No. 7; Tabernacle Baptist vs. Turner Memorial Baptist, No. 6.

Thursday, Men's B—Chestnut Avenue Christian vs. First Christian, No. 6.

Friday, Men's A—First Methodist vs. Hemphill Heights Methodist, No. 6. Men's C—Tabernacle Baptist vs. Turner Memorial Baptist, No. 7.

STANDINGS.

Men's A.

Team—	W.	L.	Pct.
First Methodist	6	1	.857
Hemphill Heights Methodist	4	3	.571
Boulevard Baptist	1	6	.143
Magnolia Avenue Christian	0	7	.000
Men's B.			
Chestnut Avenue Christian	6	0	1.000
First Christian	3	3	.500
Connell Memorial Baptist	2	4	.333
Broadway Baptist	1	5	.167
Men's C.			
Tabernacle Baptist	6	1	.857
Turner Memorial Baptist	5	2	.714
South Side Community	0	7	.000
South Side Methodist	0	7	.000

Ministers Group Takes Stand for Prohibition

Morning Star 7/14/32

Association Adopts Resolution Declaring Wet Propaganda False.

Members of the General Ministers Association in a called meeting yesterday morning sounded their battle cry in the predicted clash over prohibition, adopting a resolution charging voters to take a definite stand against repeal of the Eighteenth Amendment.

The association laid plans for a mass meeting at 8 p. m. Tuesday in Texas Christian University stadium.

Rev. S. H. Frazier, retiring president of the association and pastor of Connell Memorial Bapist Church, called the meeting and turned the chairmanship over to Rev. W. H. Coleman, new president and pastor of Polytechnic Methodist Church.

The resolution follows:

"Inasmuch as organized liquor forces of this country are seeking to dominate and control the politics, both national and state, therefore it becomes the solemn duty of every patriot to enter the war 100 per cent for the protection of home, society and particularly is it the God-given duty of every minister of the Gospel, as a watchman on the wall, to lift his voice in protest against the most destructive curse, the liquor traffic, that ever blighted the souls and lives of men, women, boys and girls.

"While we, as ministers, recognize that the liquor issue is pre-eminently a moral question, yet, because of the false propaganda that has been flooding the country, it has been forced upon us to consider the liquor issue as an economic question.

"The false wet propaganda has charged that the prohibition enforcement has increased taxes by costing the Government billions of dollars.

"In answer to this false propaganda we call attention to the official statement of Col. Amos W. W. Woodcock, director of prohibition under the Department of Justice, whose testimony before the congressional committee is as follows:

"'Total cost of enforcement, 1920 to 1931, $284,156,524; collections from fines and penalties and revenue from taxes on lawful and distilled and fermented liquors, $548,588,784. The net is a balance in favor of the Government of $264,432,260.'

"False wet propaganda No. 2. It has been charged that prohibition has caused an enormous economic loss.

"In answer we cite the statement of the National Industrial Conference Board, the highest authority in the economic world, its findings as published Feb. 26, 1932, said the following:

"'Total national wealth in 1914 was $192,000,000,000; in 1931 it was $329,700,000,000.'

"False wet propaganda No. 3. The wets say, 'repealing prohibition would put 1,000,000 men at work.'

"In reply we cite the high authority of the Bureau of Business Research College of the City of New York, which said the following:

"'Department of Commerce reported to the Senate Jan. 11, 1932, fn 1914 only 86,000 men employed in the manufacture of liquor. Increased employment in the brewery industry would take that much away from the soft drink trade and there would be no net gain in total employes of all industries.'

"False wet propaganda No. 4. The wets say that 'beer will bring prosperity.'

"In reply we cite the verdict of political economists, among them the outstanding economist, Prof. Thomas Nixon Carver, head professor of political economy, Harvard University, who recently said the following:

"'To encourage the return of the saloon or even let up our efforts to control the drink trade will injure every legitimate industry in two ways: The average worker will have fewer dollars to spend for the products of industry; second, the liquor trade will get more of these dollars which ought to go for useful industries.'

"False wet propanga No. 5. The wets say that 'Beer taxed 3 cents a bottle would produce $1,000,000,000 a year revenue.'

"In reply we cite these self evident figures: To reap this fabulous revenue would require a consumption of 12½ gallons of beer daily by every family in States permitting beer.

False propaganda No. 6. Wets say 'Repealing prohibition would permit the Government to levy an internal revenue tax on liquor amounting to $2,000,000,000 a year.'

"In reply we cite the records of the Treasury Department of the United States Government, which show:

"'The highest liquor tax ever received was $488,000,000, which included a special war tax in 1919. Average year's liquor tax was less than 10 per cent of what wets promise.

"Therefore, the wets are 90 per cent false in their claims of raising taxes.

"False wet propaganda No. 7. Wets say 'Prohibition has lost billions of dollars in taxes to the Government.'

"In reply we give the records of the United States Treasury, which show 'in the first decade of prohibition, although cost of government increased as the country increased, the Government paid off billions of indebtedness and reduced income taxes.'

"False wet propaganda No. 8. Wets say 'Prohibition has increased drinking.'

"In reply we cite the testimony of Col. Woodcock, before the committee of the House of Representatives, Jan. 21, 1932, at which time he testified the following:

"'The Government measured the amount of hops, corn sugar, rye and barley raised and imported, subtracted the amounts used in known legal enterprises and reported the amount of raw material left would make less than a third of the former liquor consumption.'

"Also we cite in reply to the charge that drinking has been increased that high authority, Prof. Irving Fisher, Yale University, in which he says drinking has decreased under prohibition 'by 70 per cent.'

"While recognizing the evils of bootlegging, yet it must not be forgotten that the bootlegger, the illicit still and the speakeasy thrived in the days of the saloon. For example, 40 years ago in 1890, according to the federal licenses, there were 4,000 speakeasies in Philadelphia and 8,000 in New York and in answer to the false wet propaganda that there are 30,000 speakeasies in New York at the present time, recent surveys of the Department of Justice report that there are fewer than 6,000.

"In the days of the open saloon there was one saloon for every 333 persons, including men, women and children; white and black, young and old, or, one saloon for every 65 families.

"To the 2,000,000 new voters that become of age every year and who never saw an open saloon—the young men and young women who vote the first time this year were only 9 when the saloons were closed—we call their attention to the government statistics that the year before the Eighteenth Amendment went into effect, the stupendous, staggering amount of 2,005,000,000 gallons of liquor were consumed in this country.

"It should be borne in mind that there is a powerful organized group which includes many millionaires known as the Association Against Prohibition which has subsidized the wet press and has flooded the country with its false propaganda for the sole and evident purpose to make still other millions out of the wholesale liquor and beer business.

"We urge all who stand for prohibition to go to the polls on Saturday, July 23, and there to vote for none but candidates who can be depended on to stand for the maintenance and enforcement of dry legislation, and to vote against the repeal of the Eighteenth Amendment.

"The main battle front is in our National Congress. A dry majority in Congress is essential to the maintenance and enforcement of dry legislation. Therefore, we urge prohibitionists to special effort to see to it that none but dry candidates are sent to our National Congress, men who will work for and vote for the maintenance of the Eighteenth Amendment.

"Furthermore, we will not support any candidate who, himself, is wet in practice or in principle, because every man who drinks aids in the violation of the law."

DRY CANDIDATE LISTS SELECTED BY ALVIN MOODY

Erskine Williams Is Given Support Along With B. D. Sartin

A list of dry candidates for congressman-at-large was published and their election advocated today by Alvin S. Moody, chairman of the Anti-Tammay Democrats of Texas and vice chairman of the Allied Campaigners of Houston.

Moody said his list was prepared because "so many friends of prohibition in Texas are in need of sound information on the standing of numerous candidates for congressman-at-large." The names presented, he said, were "suggestions."

Williams Recommended.

For Place No. 1, Moody recommends W. Erskine Williams of Fort Worth, and E. G. Senter as the strongest candidates for the "dry" forces. He suggested George B. Terrell and Sherman Nelson as weaker candidates. Moody asked "dry" forces to center their votes on Williams.

Choice for Place No. 2 was B. D. Sartin. Moody urged united support for him. Moody said it would be better to "center our support on Sartin rather than the veteran Cyclone Davis" and expressed regret at being unable to advocate Mrs. Phebe K. Warner for election.

For Sterling Strong.

For position No. 3 Moody said several candidates, Sterling P. Strong, Mrs. Fred Real, A. H. King and Julian Hyer, all deserved the support of dry voters. He urged, however, that dry forces unite to elect Strong.

In concluding his statement, Moody "urged" all "our dry friends to take care to determine the stand of candidates on the liquor question" in the district races and "be sure that only drys are returned to Congress from Texas."

7/19

A Deserved Promotion

TWO TARRANT COUNTY citizens are offering for the office of Associate Justice of the Court of Civil Appeals at Fort Worth.

Both are respected members of the local bar and worthy of the serious consideration of the citizens of this county at the coming primary elections.

One of these, Judge Hal S. Lattimore, has been actively engaged in the practice of law for the past 18 years and during the last eight years has served on the District Bench of Tarrant County.

The other is C. C. Gumm, a practicing attorney for the past 20 years and war-time manager of the Chamber of Commerce who was instrumental in obtaining the location of Camp Bowie at Fort Worth.

The average voter is inclined to view with indifference the importance of selecting men who are capable, experienced and efficient to the bench of this state.

The Court of Civil Appeals at Fort Worth is an important public office, and all of the cases which are appealed in this district usually, sooner or later, come before this court for review. The fact that this court is somewhat obscure does not relieve the average citizen from the obligation of selecting the most competent man available to discharge the duties thereof.

Judge Lattimore is committed to a definite program of economy, industry and efficiency, and by reason of his eight years of trial court experience The Press believes him to be qualified to serve as associate justice of the Court of Civil Appeals.

This indorsement carries with it no reflection upon the ability of Mr. Gumm. On the contrary, his legal and business experience makes him a logical candidate for the position.

Judge Lattimore, however, has proven his merits as a public officer during his four terms on the district bench, and because of his excellent record there we believe he is entitled to the promotion he seeks to the Court of Civil Appeals.

DRY WARRIORS PARADE TODAY

Young people of Fort Worth lined up with their dry elders today to outdo the demonstration staged downtown yesterday by advocates of prohibition repeal.

Plans for a parade and temperance rally tonight recalled days of the open saloon when wearers of the white ribbon joined hands with church workers to outlaw the liquor traffic.

Sponsored by the General Ministers Association and the Allied Forces for Prohibition, a rally in TCU Stadium at 8 p. m. will be preceded by a parade of young people thru the business district and to TCU Hill.

Old Songs Revived

Rev. E. H. Lightfoot, pastor of Hemphill Heights Methodist Church, is in charge of the parade. Clarence Johnson, president of the Baptist Young People's Union, will be parade marshal.

The dry advocates have revived pre-Volstead battlesongs for the bands to play in the parade and the assembly to sing at the stadium rally.

Among the old favorites to be heard are The World Is Going Dry, The Fight Is On, Work for Law Enforcement, and The Brewer's Big Horse.

Temperance Will Win Again, and We're Going to Hang John Barleycorn to a Sour Apple Tree are two new songs, recently written for the occasion.

Mass Singing

The parade will form at the Recreation Building at 6 p. m. At 6:30 the line of cars will move off toward the business district.

Rev. L. N. D. Wells, pastor of the East Dallas Christian Church, will be the principal speaker at the TCU meeting. He will be introduced by Dr. W. H. Coleman, General Ministers Association president.

J. R. Edwards, lay leader of the Central Texas Methodist Conference, is rally chairman. E. L. Carnett will lead the mass singing.

Instructions to young voters will will be given by Cato Sells.

Others on the parade steering committee are John Brooks, Epworth League president; Miss Marion Pemberton, Christian Endeavor president; Patrick Henry Jr., president of the Allied Youth in Tarrant County; Dr. W. R. White, L. O. Leet, E. E. Bean, F. B. Porter, C. O. Shugart, C. E. Matthews, Dr. Tom Brabham, John Caylor, Patrick Henry Sr., and Drude Milligan.

PASTOR TO SPEAK ON CHRISTIAN CITIZENSHIP

Because of the nearness of the first Democratic primary and the wide interest in governmental matters, Rev. W. R. White, pastor of Broadway Baptist Church, will preach this morning at 11 o'clock on Christian citizenship.

"It is hoped that this timely subject will be of interest both to politicians and voters," Rev. Mr. White said. "It is my belief that the good citizen will have an interest in governmental affairs and that he will express that interest by being amenable to the laws himself, interested in legislation and active in his support of law enforcement."

DRY RALLY TO DRAW VISITORS

Delegations from practically every town in Tarrant County and several nearby cities are expected here for the prohibition rally tonight at 8 o'clock in the Texas Christian University Stadium.

Several of the visiting groups likely will arrive in time to participate in a dry parade to be staged at 6 o'clock, according to Clarence Johnston, parade marshal. The paraders are asked to meet at the Recreation Building at 5:30 o'clock.

Singing the temperance songs of 12 years ago to the accompaniment of a half dozen church orchestras, the marchers will move north on Main Street to the courthouse, south on Houston to South Main, along that street to Magnolia Avenue, west on Magnolia to Eighth Avenue and thence to the stadium. Several hundred automobiles and a number of floats are signed up for the parade.

At the stadium the entire group will be led in a number of new temperance songs as well as the old battle hymns of the dry forces. E. L. Carnett will lead the singing.

The principal address will be delivered by Rev. L. N. D. Wells of Dallas. He will be introduced by Rev. William H. Coleman, president of the General Ministers Association. The meeting is sponsored jointly by the ministers association and the Allied Forces for Prohibition. J. R. Edwards, layman's leader of the Central Texas Methodist Conference, will preside.

Cato Sells will discuss the vote of the dry forces in the coming elections and introduce resolutions dealing with issues in the political campaign.

Rev. James K. Thompson, pastor of First Presbyterian Church, will give the invocation, and the benediction will be pronounced by E. E. Bean, a member of the First Church of Christ, Scientist. Rev. W. R. White, pastor of Broadway Baptist Church, is program chairman.

CRUSADERS' STATE SLATE ANNOUNCED

Plans Also Are Completed for Repeal Parade to Be Held Monday Afternoon.

Plans were made for a "repeal parade" to be held Monday and a state slate was announced Saturday by the Crusaders, national organization for repeal of the Eighteenth Amendment.

The parade, which will start at 3 p. m. from in front of the Recreation Building, will be preceded at noon by a luncheon in honor of 18 professors who are members of the Prohibition Research Committee. They are making a tour of the country and were in El Paso Saturday. Fort Worth is their only other Texas stop and for that reason the parade here will be of statewide interest, according to Wilbur D. Bacon, San Antonio, state director of the Crusaders.

"Because we believe that a change in the prohibition laws represents the only legislative act that can be undertaken by the National Congress or State Legislature to relieve the unemployment and the tax crisis confronting our Nation, we urge that you vote for and help elect those candidates listed as favoring a change," Bacon said.

Supported by Women.

"The slate named today also has the support of the Women's Organization for National Prohibition Reform and the Federal Dispensary and Tax Reduction League."

Bacon said the following candidates are wets and are in sympathy with the Crusaders' movement for repeal: Congressman-at-large, Place No. 1, Lawrence Westbrook, Ida M. Darden, Chesley W. Jurney and W. Seldon Reed; Place No. 2, Joseph W. Bailey Jr. and L. J. Sulak; Place No. 3, Monte Warner, W. E. (Bill) Lea, Joe Burkett, William Sasse and Douglas W. McGregor; for district Congressman, Walter J. Reid, Mrs. Florence G. Rodgers, W. A. Fred Cook, Joe E. Eagle, James P. Buchanan, Albert Baskin, Richard M. Kleberg and Dan M. Jackson.

The following are listed by Bacon as dry and those who favor repeal and the Crusaders' movement are advised by him to scratch these names off: Congressman-at-large, Place No. 1, Mrs. Alex L. Adams and George B. Terrell; Place No. 2, C. H. Davis, W. H. Hawkins and B. D. Sartin; Place No. 3, Sterling P. Strong and Mrs. Fred Real; district Congressman, Hatton W. Summers, Clay Stone Briggs, Daniel E. Garrett, Merton L. Harris, Fritz G. Lanham, Thurman Barrett and E. Ewing Thomason.

Dallas Group to Attend.

Mrs. Rodgers and a group of Dallas women will attend the luncheon and take part in the parade. Mrs. Franklyn E. Wolfe and Miss Frances McKenna will help the Dallas visitors conduct registration booths Monday and Tuesday at The Texas, the Blackstone, The Worth and The Westbrook. Persons desiring to join the movement will be signed up by them.

Walter P. Luck, commander of the Fort Worth post of the Crusaders, will preside at the luncheon.

Only automobiles will be in the parade. Cars will assemble at 2:30. The line of march will be up Main Street to the Courthouse, over to Houston and down that street to Twelfth

(CONTINUED ON PAGE 2, SECTION 2.)

SATURDAY, JULY 16, 1932

DRYS TO HOLD RALLY TUESDAY

Pro Meeting to Be Started After Repeal Parade

Fort Worth prohibition leaders today marshaled their forces for a retaliation Tuesday night, which will follow the repeal parade planned for Monday by the wet Crusaders movement.

Committees, representing the Allied Forces for Prohibition, and the WCTU, were busy completing arrangements for a huge rally at TCU Stadium. A record turnout was predicted.

Dr. L. N. D. Wells, pastor of the East Dallas Christian Church, and president of the Texas Christian Convention, will be the principal speaker at the dry rally.

Chairman To Be Named.

A lay chairman for the meeting was to be named at a meeting today at 2 p. m. Dr. W. R. White, pastor of the Broadway Baptist Church, is program chairman.

Emphatic denial was made by the drys that any attempt had been made to detract from the repeal demonstration Monday.

"This is a free country," said Rev. W. H. Coleman, president of the Ministers' Association. "We have no right to interfere with their plans and would expect the same consideration from them."

A loud speaker system will be installed for the stadium rally. Group singing will be under the direction of Brooks Morris, Symphony Orchestra director. The meeting opens at 8 p. m.

Delegations Coming.

Delegations from all principal cities of the state will be here for the repeal parade, according to Wilbur D. Bacon, state chairman of the Crusaders. More than 300 automobiles will be in line, he predicted.

Assembly for the demonstration will begin at 2 p. m. in front of the Recreation Building on Rio Grande. A police escort will start the parade at 3 p. m., leading the cars up Main to Weatherford, across to Houston, down Houston to 10th, across to the City Hall, up Throckmorton to West Seventh and out Seventh to Burnett Park.

Talks Tuesday

Rev. L. N. D. Wells, pastor of East Dallas Christian Church, who will speak at a temperance meeting in T. C. U. stadium Tuesday night. Rev. Mr. Wells is president of the Texas Christian convention.

DRYS TO HOLD RALLY AT T. C. U.

Rev. L. N. D. Wells, pastor of East Dallas Christian Church, and president of Texas Christian convention, will be the principal speaker at a temperance mass meeting Tuesday at 8 p. m. in T. C. U. Stadium.

The meeting will be held under the auspices of the General Ministers' Association and the Allied Forces for Prohibition in Fort Worth. Members of the Women's Christian Temperance Union also are co-operating.

A loud speaker will be installed to make it possible for those on the program to be heard in every part of the stadium. The meeting, it was explained, is undenominational, and nonpolitical in purpose. Singing will precede the speaking program.

DRYS TO OUTDO WETS IN PARADE

Friends of Prohibition To Turn Out En Masse

Militant drys of Fort Worth were prepared today to meet their wet opponents on even terms in the controversy over repeal of the 18th Amendment.

They appealed to their followers to turn out en masse for an enforcement demonstration tomorrow "that will make the 'wet parade' seem like a weak minority."

Today's repeal demonstration will be followed by a similar parade by advocates of continued prohibition and a rally at TCU stadium tomorrow night.

The temperance rally is sponsored by the General Ministers' association of Fort Worth and Vicinity and the Allied Forces of Prohibition.

Rev. L. N. D. Wells, pastor of the East Dallas Christian Church, will be the principal speaker. J. R. Edwards, Fort Worth, will preside.

The dry parade will be formed at the Recreation Building, starting at 6 p. m. tomorrow.

MONDAY, JULY 18, 1932.

DRYS TO PARADE HOLD MEETING AT STADIUM

Preceding a mass meeting at T. C. U. Stadium Tuesday nght at 8 p. m. supporters of the dry cause will stage a parade commencing at 6 o'clock. The line of march will begin at the Recreation Building, and will extend up Main Street to the Courthouse, return by Houston Street to South Main Street and out to Magnolia Avenue, thence to Eighth Avenue, and out to the stadium.

The mass meeting is being sponsored by the General Ministers Association of Fort Worth and the local Allied Forces for Prohibition. Rev. L. N. D. Wells, Dallas pastor, will deliver the principal address. J. R. Edwards, lay leader of the Central Texas Methodist Conference will act as chairman.

Clarence Johnson, president of the Fort Worth Baptist Young People, will be parade marshal. Others in charge of the parade include Rev. E. H. Lightfoot, John Brooks, president of the Young People's Union of the Methodist Church; Miss Marian Pemberton, president of the Fort Worth Christian Endeavor; Patrick Henry Jr., president of the Allied Youth of Tarrant County; Revs. W. R. White, L. O. Leet, C. O. Shugart, C. E. Matthews, John Caylor and President T. W. Brabham of Texas Woman's College, Patrick Henry Sr., A. E. Chambers, E. E. Bean, F. B. Porter and Drude Milligan. Edwin McNeely will be in charge of parade music.

DRY RALLY TO DRAW VISITORS

Delegations from practically every town in Tarrant County and several nearby cities are expected here for the prohibition rally tonight at 8 o'clock in the Texas Christian University Stadium.

Several of the visiting groups likely will arrive in time to participate in a dry parade to be staged at 6 o'clock, according to Clarence Johnston, parade marshal. The paraders are asked to meet at the Recreation Building at 5:30 o'clock.

Singing the temperance songs of 12 years ago to the accompaniment of a half dozen church orchestras, the marchers will move north on Main Street to the courthouse, south on Houston to South Main, along that street to Magnolia Avenue, west on Magnolia to Eighth Avenue and thence to the stadium. Several hundred automobiles and a number of floats are signed up for the parade.

At the stadium the entire group will be led in a number of new temperance songs as well as the old battle hymns of the dry forces. E. L. Carnett will lead the singing.

The principal address will be delivered by Rev. L. N. D. Wells of Dallas. He will be introduced by Rev. William H. Coleman, president of the General Ministers Association. The meeting is sponsored jointly by the ministers association and the Allied Forces for Prohibition. J. R. Edwards, layman's leader of the Central Texas Methodist Conference, will preside.

Cato Sells will discuss the vote of the dry forces in the coming elections and introduce resolutions dealing with issues in the political campaign.

Rev. James K. Thompson, pastor of First Presbyterian Church, will give the invocation, and the benediction will be pronounced by E. E. Bean, a member of the First Church of Christ, Scientist. Rev. W. R. White, pastor of Broadway Baptist Church, is program chairman.

In Charge

Rev. E. H. Lightfoot, in charge of the parade which dry organizations will stage in Fort Worth at 6 o'clock tonight preceding a mass meeting at the T. C. U. stadium.

DRYS ARE TO MARCH TONIGHT

Old temperance battlesongs, more or less dormant for 12 years, will ring out at 6 o'clock tonight when exponents of the dry cause, following three bands and half a dozen small church orchestras, begin their downtown parade.

The parade, sponsored by young people of churches in Tarrant County, will lead up to a mass meeting at Texas Christian University Stadium at 8 p. m. At the stadium again, it will be the once famous martial music of temperance leaders which will soar toward the moonlit sky.

"Work for Law Enforcement," "The World Is Going Dry," "The Brewer's Big Horses" and "The Fight Is On" — those will be among the old favorites. Two new temperance songs, however, have been written especially for the occasion — "We're Going to Hang John Barleycorn on a Sour Apple Tree" and "Temperance Will Win Again."

Young people from almost every church in Fort Worth and from Handley, Arlington, Grapevine, Kennedale, Mansfield and other outlying communities will participate in the parade tonight. They will lead the line of march in temperance floats, and will be followed by several hundred cars of adult drys, Rev. E. H. Lightfoot, parade committeeman, said yesterday.

The line of march will begin at Recreation Building. Paraders will move north on Main Street to the Courthouse, return by Houston Street to South Main and out to Magnolia Avenue. At Magnolia the column will turn west to Eighth Avenue and thence to the stadium.

The mass meeting is being sponsored by the General Ministers' Association of Fort Worth and the local Allied Forces for Prohibition. Rev. L. N. D. Ellis, Dallas pastor, will deliver the principal address. J. R. Edwards, lay leader of Central Texas Methodist Conference, will be chairman.

Clarence Johnson, president of Fort Worth Baptist Young People, will be parade marshal.

Instructions for voting will be given at the mass meeting by Cato Sells. Rev. Mr. Wells will be introduced by Rev. W. H. Coleman, president of the ministers' association. Invocation will be by Rev. James K. Thompson and benediction by E. E. Bean of the First Church of Christ, Scientist. Dr. W. R. White is chairman of the program committee.

DRY FORCES OF TARRANT MEET

Militant and strong in numbers despite the rain, dry forces of Tarrant County mobilized last night to defeat wet candidates for Congress in the Democratic primary Saturday.

From a long column of automobiles that moved in a dry parade over downtown streets around 7 o'clock and from the rostrum in T. C. U. auditorium an hour later, the prohibitionists aimed a broadside at advocates of repeal.

The parade began at Rio Grande Avenue, moved north on Main Street and back south on Houston, the two ends meeting for a moment at the South Main Street underpass. Speakers at the rally later said 285 cars were counted in the parade—a figure which gave rise to numerous comparisons with the wet parade on Monday.

One other aspect of the parade also brought comparisons from Rev. J. Leslie Finnell, who made the offertory address at the mass meeting.

"I am told that this Diogenes group," he said, "were met immediately by the police and escorted with every courtesy and dispatch through the streets of our city. The police kept us waiting for 45 minutes without protection. We never had a police escort."

Cato Sells Denounces Press.

Rev. L. N. D. Wells, pastor of the East Dallas Christian Church, principal speaker of the evening, said that he was "glad to see that Fort Worth police know where they're needed most," adding that "there's no real necessity for policemen in a dry parade."

The parade led to Texas Christian University Stadium, where the drys would have held the mass meeting but for rain that already had muddied the ground and soaked the open air benches. After a well-sprinkled trumpeter had dallied with the tune "It Ain't Gonna Rain No More" for some 20 minutes, the group moved in a body to the chapel.

Rev. W. R. White, pastor of Broadway Baptist Church, opened the meeting, and turned the chair over to J. R. Edwards, Central Texas Methodist Conference lay leader. Dean Colby D. Hall led invocation and E. L. Carnett led the housefull of prohibitionists in lusty singing of temperance songs and "Onward Christian Soldiers."

Cato Sells was the first speaker. Ringing down a denunciation of a wet press—as did every other speaker of the evening—Sells urged his listeners to seek out trustworthy information about candidates for Congress.

Change of Only 16.

"The fate of prohibition for the next 20 years is likely to be determined in congressional elections this year," he said. "As far as Texas is concerned, it is not the election in November, but the election five days from now that counts. A change of 16 Congressmen from dry to wet would give America over to the insidious forces of the wets."

Sells reminded the group that in this district there is "one very wet and one very dry candidate for Congress," and that the drys must be culled from the wets in the three races for Congressman-at-Large. He dropped the same hint with regard to the office of county Democratic chairman.

Rev. Mr. Wells took up in orderly succession all the arguments brought forward by repealists and slashed them with the knife of prohibition reasoning. He answered the arguments of prohibition failure, demoralization of youth, "beer and prosperity" and beer for taxation. He, too, charged that the wet forces had "poisoned the wells of information"—the newspapers.

"Remember," he said, "that if the Government is to get its revenue from this shameful traffic, we must furnish the boys and the girls to drink $1,000 worth of booze for every $100 the Government will get."

Automobiles in the parade also answered wet slogans with dry ones. Their banners shouted "Bread not beer" and "Jobs not Jags."

DRY WARRIORS PARADE TODAY

Young people of Fort Worth lined up with their dry elders today to outdo the demonstration staged downtown yesterday by advocates of prohibition repeal.

Plans for a parade and temperance rally tonight recalled days of the open saloon when wearers of the white ribbon joined hands with church workers to outlaw the liquor traffic.

Sponsored by the General Ministers Association and the Allied Forces for Prohibition, a rally in TCU Stadium at 8 p. m. will be preceded by a parade of young people thru the business district and to TCU Hill.

Old Songs Revived

Rev. E. H. Lightfoot, pastor of Hemphill Heights Methodist Church, is in charge of the parade. Clarence Johnson, president of the Baptist Young People's Union, will be parade marshal.

The dry advocates have revived pre-Volstead battlesongs for the bands to play in the parade and the assembly to sing at the stadium rally.

Among the old favorites to be heard are The World Is Going Dry, The Fight Is On, Work for Law Enforcement, and The Brewer's Big Horse.

Temperance Will Win Again, and We're Going to Hang John Barleycorn to a Sour Apple Tree are two new songs, recently written for the occasion.

Mass Singing

The parade will form at the Recreation Building at 6 p. m. At 6:30 the line of cars will move off toward the business district.

Rev. L. N. D. Wells, pastor of the East Dallas Christian Church, will be the principal speaker at the TCU meeting. He will be introduced by Dr. W. H. Coleman, General Ministers Association president.

J. R. Edwards, lay leader of the Central Texas Methodist Conference, is rally chairman. E. L. Carnett will lead the mass singing.

Instructions to young voters will will be given by Cato Sells.

Others on the parade steering committee are John Brooks, Epworth League president; Miss Marion Pemberton, Christian Endeavor president; Patrick Henry Jr., president of the Allied Youth in Tarrant County; Dr. W. R. White, L. O. Leet, E. E. Bean, F. B. Porter, C. O. Shugart, C. E. Matthews, Dr. Tom Brabham, John Caylor, Patrick Henry Sr., and Drude Milligan.

Committee Plans Y. W. C. A. Fall Activities

The policies and plans for the Fall activities of the various departments of the Y. W. C. A. are being considered by a committee composed of Misses Grace Richardson, Lillian Preston, Janet Straiton, Velma Farris, Inez Gilbert, Eloise Lindsey, Julia Williams and Jacque Hampton.

Among the projects the committee is studying and which have been requested for the Fall program include citizenship, current events, contract bridge, book reviewing, ballroom dancing, business English, public speaking, journalism, Spanish, psychology and various sports.

The sponsorship plan, inaugurated last year, will be continued, the committee has decided. This plan places the success of each project on an individual sponsor. A dramatic art club is being contemplated, provided a sufficient enrollment is obtained and a suitable rehearsal stage is available. A complete health education and physical training program is being outlined by Miss Preston, director of that department.

* * *

between 5,000 and 10,000 operatives.

Attention Called To Dry Attitudes

Calling attention of dry voters of Tarrant County to the prohibition attitudes of candidates for four congressional places, Mrs. J. T. Bloodworth, district president of the W. C. T. U., said yesterday that her organization will support only those "personally and politically dry."

Candidates with W. C. T. U. indorsement are: Congressman-at-Large, Place No. 1, W. Erskine Williams, Fort Worth, ("Places his convictions on moral issues always above questions of expediency"); George B. Terrell, Alto, ("Votes dry"); E. G. Senter, Arlington, ("Dry").

Congressman-at-Large, Place No. 2: Mrs. Alex L. Adams, San Antonio, ("For Eighteenth Amendment and law enforcement but favors resubmission if majority gotes that way"); Pink Parrish, Lubbock, ("Always voted for prohibition and still contends it's been successful").

Congressman-at-Large, Place No. 3: Sterling P. Strong, Dallas, ("Life-long militant dry"); Mrs. Fred Real, Kerrville, ("Favors submission but not repeal"); A. H. King, Throckmorton, ("Dry"); and Julien C. Hyer, Fort Worth, ("Dry").

Congressman, Twelfth District, Fritz Lanham, Fort Worth.

TH PRESS

WELFARE WORK WAR-TIME JOB, BAKER SAYS

Former Secretary of War To Head National Social Service Body

By United Press.

CLEVELAND, Ohio, Aug. 1.—The mobilization of welfare and relief work for next year was described today by Newton D. Baker as a "war-time" emergency job.

The former secretary of war was appointed chairman of a national citizens' committee for welfare and relief mobilization for 1932 to direct the work of caring for the country's needy.

In an exclusive interview with the United Press, Baker said he believed the fortunes of our civilization are closely knit with the salvaging of the recreative and ameliorative work which has been maintained by community funds and private welfare agencies.

Two Tasks.

"The national citizens committee now has two primary jobs," Baker said.

"First, to make our people realize that the $300,000,000 voted by the federal government does not do the whole job. It will help enormously, but it will not take the place of the community funds.

"Second, that social work other than relief, particularly all the character building and character preserving work, must not be scrapped.

"This work is not a luxury of the rich, it is more than something set up to salve the consciences of those who have made money. It is an essential reconciliation of our industrial system to the needs of humanity.

Must Be Preserved.

"This expert work must not be lost. It is more than charity. It is a bulwark against character starvation. This is at least as important as the menace of physical starvation.

"The people must be fed. Tax funds, federal and state, will have to bear a large part of that. But even for relief, tax funds will have to have important assistance from the community funds.

"And not even for this year must social work other than relief be scrapped. To permit the forces of social work to be scattered and demoralized would be a national disaster."

BIG SPLASH IS DUE AT 'Y' POOL

Families of Members Will Be Guests

Officers of the YMCA today were preparing for the big splash of the season Saturday night at their indoor swimming pool.

The occasion is visitors' night. Wives, sweethearts and children of members will be guests at the pool.

C. P. Penrose, activity manager, announced the innovation. It is in line with recent privileges offered women and others outside the organization.

Woman's swimming and diving classes are held at the "Y" pool each Monday, Wednesday and Friday morning, under the direction of Jack Allphin.

"Women are taking part in everything these days, and YMCA activities are not to be excepted," said Ralph Squires, secretary.

Started May 15 with 10 members, the swimming class for women has grown to 35. All were novices at the outset, but have learned most of the ABC's of the aquatic art at their triweekly lessons.

On Tuesday and Thursday nights, the "Y" instructor conducts a class of 40 YWCA girls. He expects at least six of these to pass the Red Cross tests soon.

"Women make very good and apt pupils, once you get them accustomed to the water," Allphin said. "If they make up their minds to learn, they either do it or bust a hamstring trying."

SATURDAY FAMILY NIGHT AT Y POOL

Swims May Be Continued Thruout Remainder of Summer

Come one, come all—tonight is "family night" at the YMCA swimming pool.

Wives, sweethearts and the children will be guests of the YMCA members tonight.

C. P. Penrose, activity manager, announced last week that every Saturday night in the month of August will be set aside for this occasion. "If the idea is popular and apparently it will be, we may continue these swims thruout the summer," Penrose said.

Jack Allphin, swimming instructor, will be in charge of the swimming and will also give instructions.

Y. M. C. A. TEAM WINS AMATEUR SWIM MEET

The Y. M. C. A. track team won the annual swimming meet for amateurs of the city at the Sycamore Park pool Saturday afternoon. There were more than 60 entries. The Y team scored 50 points, Rocky Pool was second with 39 and River Crest third with 35.

The results were:

Senior Men.

100-Yard Swim—Allen first, Steele second, Rogers third. Time, 1:12.

200-Fard Swim—Steele first, Allen second, Pool third.

400-Yard Swim—Polk first, Steele second, Allen third.

100-Yard Back Stroke—Slagle first, Polk second, Allen third.

200-Yard Relay—River Crest first, Y. M. C. A. second.

Fancy Diving—Bob Sweeney first, Will Rogers second, Raymond Todd third.

Junior Boys.

50-Yard Swim—McLean first, Sweeney second, Wheeler third.

100-Yard Swim—McLean first, Sweeney second, Wheeler third.

50-Yard Breast Stroke—Beam first, Honea second, Honea third.

50-Yard Back Stroke—Sweeney first, Sherman second, Williams third.

Fancy Diving—Pob Sweeney first, Baldridge second, Swanson third.

Women.

50-Yard Swim—Dillard first, Blatt second, Tucker third.

400-Yard Swim—Dillard first, Norman second.

100-Yard Breast Stroke—Stanford first, Garrison second, Dillard third.

Girls.

50-Yard Swim—Sweeney first, Dillard second, Wright third.

50-Yard Breast Stroke—Dillard first, Dillard second, Wright third.

Model Wins Free Course

8/7/32

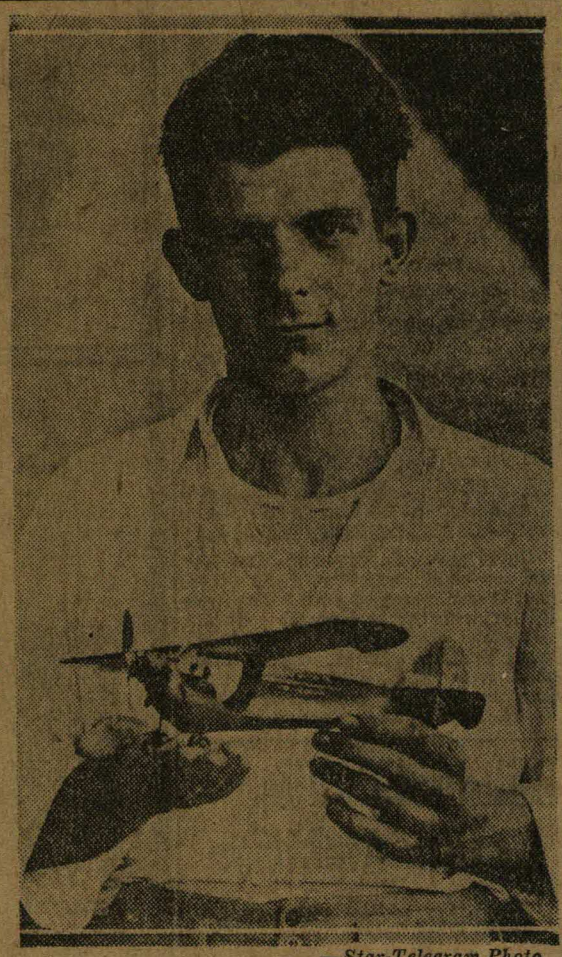

Bill Davis, 17, is to get a free flying course because of this airplane model he constructed to win a contest here recently. He is a Central High School senior.

—Star-Telegram Photo.

NEW ORLEANS Y. M. C. A. BOYS SPEND NIGHT HERE

Forty New Orleans boys, members of the Y. M. C. A., left for their homes yesterday after spending the night in Fort Worth en route from Los Angeles, where they attended the Olympic Games.

The boys, who traveled in a bus, made the trip under direction of Irving H. Buck, city boys' work secretary of the New Orleans Y. M. C. A. They were entertained at the Y. M. C. A. building here and enjoyed a swim in the "Y" pool.

GALVESTON, BEAUMONT 'Y' NETTERS VICTORIOUS

GALVESTON, Aug. 20.—Galveston and Beaumont walked away with honors here Saturday in the annual state Y. M. C. A. tennis championships, Henry Clifton of Beaumont capturing the senior singles title and the senior doubles and junior singles going to Galveston entries. George Juneman and Herbert Cartwright repeated the doubles victory of a year ago, while Shirley Forsgard was the junior singles winner.

Clifton beat a fellow townsman, Walter Walton, for the senior singles title, after the Galveston entry, William Boening, had defaulted to Walton in the semifinals, with the play standing 2-6, 6-1, 4-4. Boening defaulted because of a cramp in his leg.

Juneman and Cartwright defeated McKinley and Walker of Beaumont for the senior doubles crown, 4-6, 6-0, 6-0, while Forsgard won the junior singles over Kyle Alford of Beaumont, 6-3, 6-3.

'THE WATER'S FINE'

YMCA To Continue 'Family' Night Swims at Pool.

Come back again, folks, and bring the family.

The regular "family night" swims at the YMCA pool will continue until the first or middle of September, Ralph Squires, secretary, announced today.

"The members and their families have enjoyed these 'get-together swims' so much we have decided to continue them until cold weather or until they get tired of them," Squires said.

He also said Jack Allphin, regular swimming instructor, who has been on his vacation for the past two weeks, will be back next Saturday night.

YMCA PAJAMA PARTY TO BE MONDAY NIGHT

Prizes to Be Offered for Fancy Costumes, Feast Scheduled

Get out your fancy pajamas or shorts, boys, and come to the party.

The YMCA annual pajama party will be held at 9 p. m. Monday in the big gymnasium. New members, both those living in the building and outside, will be guests.

After the program, a swim in the pool followed by a watermelon feast will be held. Prizes are being offered for the most unusual pajama costumes.

Joe Peyton and Jack Roe are chairmen of the committees in charge. Harry Baum, Alan Foust and C. P. Penrose are judges in the contest.

SUCCESSFUL SEASON ENDED AT BOYS CAMP

The Fort Worth Y. M. C. A. boys' camp at Holland's Lake, near Weatherford, closed its most successful season recently, 190 boys and leaders having attended the various periods from June 3 to July 19, according to a report prepared and announced Friday by W. L. Pier, chairman of the boys' committee for the Y. M. C. A.

The financial report of the camp stated that the camp this year lacked only $14.67 of being self-supporting.

Improvements this year included seven new screened cabins, a water system and showers and a new cook stove. A new entrance to the camp was provided by Mrs. C. B. Whitehead. G. A. Holland, who owns the campsite, built the boys a brush arbor, providing shade for handcraft classes. A new tennis court was built and Kenneth Pier, one of the councillors, constructed an aquarium.

Expressions of appreciation were extended to Holland, F. C. Cruseman, Dr. Rex Howard, R. M. Harris, W. P. Camp, Mr. and Mrs. C. B. Whitehead, Mr. and Mrs. George Thompson Jr., Jack Allphin, M. O. Boring, W. G. Clarkson, Dr. Phil Simmons, A. Browning, Jack Roe and Mr. and Mrs. C. B. Reeder for their special efforts in behalf of the camp.

YOUNG MEN SHOULD STAY HOME

Star T 9-3-32

REPORTS from federal sources in Washington are that fully 300,000 young men and boys are wandering aimlessly about the country this Summer, "bumming" without the slightest notion of what is ahead of them. Uprooted by the depression, many of these youngsters originally set out in the hope that they could find work in the next town, or if not there in the next town after that. In almost every case they were disappointed; now they are simply wanderers, homeless and penniless, constituting an ever growing problem.

It is vitally important that young men this Summer be made to see that it is better for them and everyone else that they stay at home. The chances are 100 to 1 they will not better themselves by going away, unless they have a very definite promise of a permanent job. On the other hand, the chances are 100 to 1 that when a job opens for them it will be at home.

There is a permanent army of panhandlers, vagrants who do not wish to work. Its existence is a sufficient tax on the public, without having added to it these young recruits whose social and moral deterioration is to be deplored.

SOCIAL WORKERS CLUB COMMITTEES NAMED

9/4

Committee appointments of the Social Workers' Club were announced Saturday by Heny G. Bowden, president. The first meeting of the Fall season will be held at 6:30 p. m., Sept. 12, at The Worth.

The following committees for the year were announced: Program, Miss Annie Hamilton, Mrs. W. H. Davidson and Miss Catherine Gunnip; social, R. D. Evans, Mrs. Zula L. Powell and W. N. McCaslin; membership, Miss Alma Penrose, Miss Hattie Sidebottom and W. C. Smith; publicity, George J. Kreyenbuhl, Miss Gladys Pittenger and Tumie Vaughn; house, Miss Ruth Teichmann and Miss Valma DePuy; executive, Bowden, Mrs. Edna Gladney, Miss DePuy, L. L. Manchester, Caslin, Mrs. Davidson, Miss Annise Hamilton, Evans, Miss Penrose, Kreyenbuhl and Miss Teichmann.

WILL ENTER MEET

9/7

Frank McLean, 16-year-old son of Col. and Mrs. A. F. McLean, who set two new records in the state meet, will be sent to the Southern A. A. U. swimming meet at New Orleans on Sept. 9. He will compete under the auspices of the Fort Worth Y. M. C. A.

McLean set his new records in the 200 and 50-yard free style races.

In addition to the Y. M. C. A. athletic fund, donations from the following made the trip possible: C. D. Fairchild, I. R. Engelburg, C. A. Reichenstein, Frank Kaiser, R. E. Squires, Van Zandt Smith, Andy Price, R. P. Fowler, L. Roden, Joe Killian, G. J. Post, Tom Harris, C. P. Penrose, D. D. Kincaid, Gillis Johnson and Glen Rothell.

COMMITTEE PICKED FOR 'Y' DORMITORY CLUB

9/8

A program committee for the annual Fall opening of the Dormitory Club of the Y. M. C. A. was appointed by the president, Cecil Rotsch, at a meeting of the Dormitory Council Wednesday night. The club, which has been under the present name for three years, formerly was known as the T. N. T. Club.

Members of the committee are A. B. Adler, Michael Tellinger and John Maynard.

The first meeting of the club will be held at the Y. M. C. A. Camp at Lake Worth Wednesday, Sept. 14, at 6:30 o'clock.

NEW VOLLEY BALL CARD TO START AT Y. M. C. A.

A new series of volley ball games will be opened by teams of the Y. M. C. A. business men's class this week. Games will be played on Monday and Friday at noon.

The new teams and members are: Shur-shots, H. Owens, B. E. Chester, R. Harris, J. G. Swinney, Van Worley, Glen Tuberville, Max Shippee; Athletes, William Jarvis, E. J. Defee, P. M. Waltrip, E. O. Gillam, W. O. Cole, W. Dashiell, I. R. Engelberg, Harry Lewis; Sports, W. E. Kemble, M. H. Applewhite, G. J. Post, W. S. Finks, J. A. McMillan, Billy Bob Watt, Ansel Greer; Aces, Bryan Gregory, F. C. Bradley, B. B. Longacre, H. I. Stine, John McDaniels, Frank Taylor, E. C. Jordan and Tom Harris.

9/11/32

9/4/32

EGRAM—SUNDAY

Y. M. C. A. SLICES BUDGET $2,500

Salaries Are Cut and Two Minor Staff Members Are Dismissed by Board.

The first step in reduction of overhead and operating expenses of the Young Men's Christian Association was taken by the association's board of directors yesterday afternoon when they met in a called session and sliced $2,500 from the budget.

It was indicated that the reductions would become effective immediately. The action of the directors provided for reductions in salaries for all members of the staff from the general secretary down and ordered the dismissal of two minor staff members.

The salary reductions amounted to $1,400 and the other $1,100 saving was made in reducing support of the local association's state and national Y. M. C. A. council memberships. Discontinuance of the memberships of Ralph E. Squires, general secretary, in the Fort Worth Club and in the Rotary Club, both of which memberships are supported by the association, also was discussed.

The meeting yesterday was the second the directors have held in two days and other sessions are planned for next week. Judge Hal S. Lattimore, president, presided over yesterday's meeting.

Four of the executive members of the "Y" staff were in Houston yesterday attending a Y. M. C. A. conference. They are: General Secretary Squires; C. P. Penrose, membership secretary; C. G. Fairchild, boys' work secretary, and R. Paul Fowler, physical director. B. B. Longacre is business secretary.

The "Y" is a member of the Community Chest and is budgeted for about $23,000 support for this fiscal year. The directors took their action for several reasons, among which, it is understood, was the objection of chest officials to a gradually increasing indebtedness which likely would call for a request for an increase in appropriation next year instead of the desired reduction, and the urgent need for payments on the Y. M. C. A. building debt.

The directors hope to have all of their problems ironed out within the next week or 10 days so that all of their attention can be given to the annual "Y" membership campaign, scheduled for Sept. 26-30.

School Intermediate Girls Quartet.

Workers in the annual Y. M. C. A. membership roundup will meet at 5 o'clock this afternoon at the Y. M. C. A. Building to plan for the drive, which will start at a dinner Monday night and continue through Friday.

H. G. Parr, "the big boss," ranch bosses and as many captains as possible are requested to attend the conference today.

Y SWIMMING TEAM OFF TO NEW ORLEANS

9/5

Four members of the Fort Worth Y. M. C. A. swimming team left Wednesday night for New Orleans where they will compete in the junior A. A. U. meet this weekend. They were Frank McLean, John Moore, Milton Coffey and Oliver Koker. Jack Roe, Y instructor, accompanied the boys.

150 'COWBOYS' READY FOR Y. M. C. A. ROUNDUP

About 150 "cowboys" have enlisted for the drive to lasso 400 new members in the Y. M. C. A. annual roundup, which opens at 6:15 o'clock Monday night.

John Henry of Dallas, state Y. M. C. A. secretary, addressed foremen and bosses of the roundup Friday night at a meeting to complete arrangements for the four-day drive.

Press 9-21-32

IRONS HEATED FOR ROUNDUP BY Y.M.C.A.

"Big Boss" Will Try to Put Brands on 400 Mavericks

H. G. Parr, the "big boss" of the annual YMCA membership roundup, was laying plans today to reach the goal of "400 mavericks in four days."

Plans have been made for the gathering of major workers at the "Y" Friday at 5 p. m. John Henry, state secretary of the YMCA, will address the group. He will stay over in Fort Worth for the roundup, which begins with a workers' banquet at 6:15 p. m. Monday.

A. E. Rankin, William Gatton, I. B. White and Dewitt Morgan, the division bosses, and 29 foremen will be announced Friday.

Mo Reg 9-21

YMCA ROUNDUP PLANS ARE LAID

Workers' Banquet to Open Membership Campaign at 6:30 p. m. on Monday.

Getting ready for the annual Y. M. C. A. membership roundup—goal, "400 mavericks in four days"—a dozen bosses and foremen yesterday laid for a gathering of major workers at the Y. M. C. A. at 5 o'clock Friday afternoon.

John Henry, state secretary of the Y. M. C. A., will address the group Friday. He will remain over in Fort Worth for the roundup which will be opened with a workers' banquet at 6:30 o'clock Monday night.

Division "bosses" of the annual roundup are A. E. Rankin, William Gatton, I. B. White and Dewitt Morgan. Twenty-nine foremen, or captains, will be announced Friday.

H. G. Parr is the "big boss."

BAPTIST SUNDAY SCHOOL HAS SET GOAL AT 2,000

A goal of 2,000 in attendance Sunday morning at Broadway Baptist Sunday school was set at a meeting Tuesday of the department superintendents when plans for Promotion Day were completed.

All pupils throughout the young people's department will be promoted. Rev. John Caylor, associate pastor, is general superintendent of the school.

Department superintendents for the year who attended Tuesday's meeting are R. E. Squires, adult department; D. C. Beddoe, young people's department; Claude Coates, senior department; Mrs. J. R. Record, junior A department; Mrs. John E. Homan, junior B department; Miss Verna Graham and Mrs. B. Frank Johnson, primary superintendents; Mrs. E. L. Craft and Mrs. F. F. McGee, beginner superintendents; Mrs. Charles Glenn, cradle roll superintendent.

Press 9-24-32

YMCA ROUND-UP TO BEGIN HERE MONDAY

Campaign Force of 125 Will Seek New Members.

Twenty-five more "cowboy" workers for the YMCA annual roundup, to be launched Monday, were being recruited today, increasing the membership campaign forces to 150, Chairman H. G. Parr said.

With their goal fixed at 400 new members, the forces will start their drive at a dinner at 6:15 p. m. Monday, at the "Y."

Plans for the roundup were discussed last night following a talk by John Henry, Dallas, state secretary of the organization.

9-23-32

RED TRIANGLE'S COWHANDS PLAN ROUNDUP TODAY

Foremen Will Be Picked, 400 Mavericks To Be Given Brand

Whoopee! Rope 'em, brand 'em.

Big Boss Harry Parr of the Fort Worth Red Triangle Ranch annual roundup has set a goal of 400 "mavericks and strays" to receive the Red Triangle brand in four days.

Division bosses, each to have his own ranch name, will meet today at 5 p. m. at the YMCA to select 29 foremen to assist in a "membership roundup."

It will begin with a dinner Monday at 6:30 p. m. The dinner will be served from a chuck wagon and all "roundup" members will be in full cowhand regalia.

After the dinner the 212 fence riders will select the men that they want to see from the cards of 3000 prospects. For the first two days of the roundup the outfits will call only on the names they have but the last two days the range will be open to any and all, Ralph Squires, secretary, said.

Report luncheons will be held Tuesday, Wednesday and Thursday noons at 12:10 and awards will be made to the high producers as individuals, outfits and ranches. Special cowboy stunts will be given at each luncheon.

To End With Barbecue

The roundup will end Friday night, Squires said, with a closing barbecue and celebration.

Each "roundup" outfit branding 5, 10, 15, and 25 mavericks will be initiated into the order of the "Spizzerinktum Stars."

Overseers, straw bosses and fence riders will be appointed in the next two days by the deputy bosses.

129 TO WORK IN Y.M.C.A. DRIVE

M-9-24-32

Foremen in the Y. M. C. A. annual roundup, which opens at 6:15 o'clock Monday night, reported yesterday afternoon that 129 "cowboys" have been signed up for the drive to lassoo 400 mavericks.

Meeting to complete final arrangements for the four-day roundup, the foremen and bosses were addressed last night by John Henry, Dallas, state Y. M. C. A. secretary. H. C. Nowlin, chairman of the membership committee of the Y., presided in the absence of H. G. Parr, who will be "big boss" of the drive.

At least 25 more "cowboys" will be enlisted for the campaign today. The roundup will be launched with a dinner at the Y. M. C. A. The goal is 400 new members.

BILL JARVIS IS NEW Y. M. C. A. SWIM COACH

9/25

Bill Jarvis has been appointed to succeed Jack Allphin as swimming coach at the Y. M. C. A., it was announced Saturday. Allphin has returned to the University of Texas for the school year.

Jarvis was the winner of the National A. A. F. backstroke races in 1927. He is well known in Texas tank circles. The local Y is expected to have a crack team under Jarvis' coaching.

FORM 'RANCHES' IN Y M C A DRIVE

9/25/32

Organization of four Y. M. C. A. "ranches," which Monday night at a dinner will open an annual roundup of 400 new members, was announced Saturday by R. E. Squires, secretary. The roundup will last four days.

Harris G. Parr will be big boss of the roundup. Homer Tomlinson will be asosciate big boss. Other members of the central organization are Judge Hal S. Lattimore, H. C. Nowlin, John Henry and Squires.

The dinner opening the drive will start at 6:15 o'clock Monday night at the Y. M. C. A. There wil be a program of entertainment. As the drive progresses, report luncheons will be held at noon Tuesday, Wednesday and Thursday and Friday night. The "Y" now has 1,100 members, and has capacity for 2,250.

The roundup of mavericks will have for its slogan, "Brand "Em." At the kickoff" dinner Monday, cards giving information on prospects will be provided the workers.

Following is the organization of the four ranches:

Ranch One—Ranch boss, A. E. Rankin; straw boss, O. W. Petree. Team 1: M. O. Killion, foreman; C. F. Alton, Sam Avarello, Roger Q. Smith and Thompson Richardson. Team 2: G. A. Wilson, foreman; Paul Hamilton, C. L. Horton, Andy F. Price, Champ Clark, Gene Baker and L. B. Lewis. Team 3: Cecil Rotsch, foreman; Floyd E. Wofe, John P. Maynard, Frank O'Reilly, J. G. Swinney, Herschel I. Stine and A. L. Talkington. Team 4: Don Cowan, foreman; Gordon Ryan, Dr. I. P. Barrett, Homer Belew, Carl O. Erman, J. G. Maben and John Paul Scott Jr. Team 5: R. L. McCann, foreman; Dr. H. C. Thomas, M. A. Rose and C. F. Hudgins.

Ranch Two—Ranch boss, Bill Gatton; straw boss, C. G. Fairchild. Team 1: F. B. Porter, foreman; Forrest Hurley, Donald Bubar, W. C. Timmons, Bill Leavy and Bill Anderson. Team 2: Byrum Saam, foreman; L. Harwell, A. B. Patterson, Beverly Howell, Orvin Franklin, A. B. Simmons and Grady Payn. Team 3: Lynn Shoup, foreman; J. B. Petta, James Cross, Eugene Montrief and Gerald Ozee. Team 4: Fritz J. Keller, foreman; Guy R. Pitner, Brooks Morris, L. A. McWhirter, Willard Phenix and Phil Bratten. Team 5: Floyd H. Scott, foreman; E. J. McCurdy, C. S. Cobb, Victor Putt and J. L. Stuckard.

Ranch Three—Ranch boss, I. B. White; straw boss, C. P. Penrose. Team 1: Charles Butcher, foreman; C. K. Fletcher, Dr. H. V. Cordona, E. D. Caldwell, Dr. Jack Ball, Carl Bruner and W. W. Sullivan. Team 2: E. N. Radcliff, foreman, and L. S. Dickerson. Team 3: Harold Melerding, foreman; Clark Richardson, Howard Brants, Albert Graves and Glenn Rothell. Team 4: Rev. J. A. Sport, foreman; Rev. T. M. Cunningham, Joe Wallis, L. J. Hawkins Jr., William J. Wallace and A. L. Jones Jr. Team 5: Louis Rosenthal, foreman; David Ashley, W. R. Watt, Watt Kemble, W. L. Reichard, E. E. Horn and George Bennett.

Ranch Four—Ranch boss, Dewitt Morgan; straw boss, R. Paul Fowler. Team 1: W. O. Cole, foreman; W. E. Kemble, Ansel Greer, G. J. Post, John Roberts and D. W. Carlton. Team 2: J. Lowell Lafferty, foreman; John Lewis and Bill Turner. Team 3: Loys Roden, foreman; Bob Arnold, Joe Herman, Harold Hubbard, John Repper and Drude Milligan. Team 4: O. J. Branch, foreman; W. B. Baker, James H. Lowry, Jack Shelton and Jimmy Daniel. Team 5: George Saam, foreman; Edwin Huff, Robert Turbeville, R. L. Farmer Jr., Walter Claer, Leo White and Lewis Kuban. Team 6: Max Shippee, foreman; Truett Kimzey, James H. Robertson, Hyman Glickman, Glenn Burbeville and Herbert Owens. Team 7: J. C. Watson, foreman; Harry Lane and W. M. Greenwall. Team 8: Paul Rathbeger, foreman; Jesse Martin, Fred L. Dinkins, R. W. Seiple, C. L. Walker and W. H. Fitch. Team 9: Taft Riggs, foreman; J. A. Barnett, Herman Teitt, Graydon Armstrong, Fred Skaggs and Bryan Gregory.

SHUR SHOTS TAKE LEAD IN Y VOLLEY BALL LOOP

9-25

The Shur-Shots took the lead in the Y. M. C. A. business men's volley ball league during the past week. The Shots downed the Sports, 15-8 and 16-14, to take the lead by a full game.

The Athletics and Aces are tied for second with the Sports third. The Athletics and Aces split last week, 13-15 and 15-1. This week, the Shur-Shots play the Aces on Monday and the Sports play the Athletics on Friday.

"Y" Drive Dinner To Be Held Tonight

M 9-26

Seeking 400 members in four days, 100 Y. M. C. A. campaign members will dine tonight at 6:15 o'clock at the "Y" building to discuss final plans for the campaign, opening Tuesday.

Ralph Squires, general secretary of the association, said report luncheons would be held Tuesday, Wednesday and Thursday noons. The drive will be concluded with a barbecue Friday night.

At tonight's meeting Judge Hal S. Lattimore will preside. He will introduce H. G. Parr, "big boss" of the roundup. Homer Tomlinson, associate boss, also will be presented.

Brief talks are to be made by Dr. Henry G. Bowden, executive secretary of the Community Chest, who will discuss "The Value of Character Building," and Ellis H. Boyd, leader of the first membership drive conducted by the Y. M. C. A., who will tell of that campaign.

Another speaker will be John Henry, State Y. M. C. A. secretary.

A quartet including Jee Martin, A. J. Wiley, D. G. Griffin and R. A. Dodd will sing.

9/26/32

Star T Evening

'HANDS' CALLED TO RALLY FOR 'Y' DRIVE

A call for all "hands" to gather around the "big campfire" tonight at 6:15 o'clock at the Y. M. C. A. for the opening of the association's annual membership roundup, was issued Monday morning by "Range Boss" H. G. Parr.

Parr said he expected 100 "maverick" branders to answer roll call and line up beside the "chuck wagon" tonight. The meeting will begin with a supper and the plans for the drive, to be concluded in four days, will be outlined afterward.

The roundup committee has set a goal of 400 members in the four-day drive. Fine points of "cutting them out of the big herd" and the most successful way of putting the "Y brand" on prospects will be discussed in two pep talks by Henry G. Bowden and Ellis H. Boyd. Boyd led the first membership campaign conducted by the Y and the results of that drive will be reviewed by him.

Special music will be provided by a quartet composed of District Attorney Jesse Martin, A. J. Wiley, D. G. Griffin and Robert Dodd. A talk also will be delivered by John Henry, Dallas, state Y. M. C. A. secretary.

Homer Tomlinson will be head wrangler and the four divisions of cowhands will be led by A. E. Rankin, Bill Gatton, I. B. White and DeWitt Morgan.

Talks will be made before luncheon clubs this week in the interest of the drive. Report luncheons for the workers will be held Tuesday, Wednesday and Thursday at 12:10 p. m. at the Y and the drive will be concluded Friday night with a barbecue.

'Y' WORKERS TO ATTEND DINNER

Prem 9-26

Get Instructions Tonight For Member Drive

Campaign forces in the YMCA membership drive, to be launched tomorrow for 400 new members, will be "primed" for final instructions at a dinner at 6:15 p. m. today, General Secretary Ralph Squires said. The dinner will be held at the "Y."

Judge Hal Lattimore, president of the YMCA Association, will preside. H. G. Parr, campaign chairman, and Homer Tomlinson, associate director of the drive, will assist.

Rev. W. H. Coleman, pastor of the Polytechnic Methodist Church and head of the General Ministers' Association here, will be the chief speaker. John Henry, Dallas, state "Y" secretary, will discuss membership drive plans. Dr. Henry G. Bowden, Community Chest executive secretary, and Ellis H. Boyd, School Board president, also will talk.

Music will be furnished by a quartet, including Jesse Martin, D. G. Griffin, A. J. Wiley, and R. A. Dodd.

Progress of the four-day campaign will be discussed at luncheons at the YMCA tomorrow, Wednesday and Thursday. The campaign will close with a barbecue Friday.

9/26/32

E-Star T

MINISTERS ARE WARNED OF 'IRON FIST'

Italy will come to grief under the leadership of Benito Mussolini because of his iron-fisted policies, members of the General Ministers Association were told Monday by Rev. B. M. Jackson, pastor of College Avenue Baptist Church, at the monthly meeting of the Association at First Christian Church.

"The price of leadership is love and tenderness, faith in the people and consecration to a worthwhile task," Rev. Mr. Jackson said. "Mussolini, in my opinion, will lose out because there is nothing of love and tenderness in him. He rules with an iron hand."

The speaker cited that only men who had faith in God have made successful leaders. He urged the ministers to pay the price of real leadership in the work of the church.

Rev. W. H. Coleman, association president, announced committees for the year. In response to a request of Henry G. Bowden, executive secretary of the Community Chest, the ministers set Sunday, Oct. 30, as "Chest Sunday" in the churches.

Supt. Sam Mayfield of the Union Gospel Mission invited the pastors to attend a reception Saturday night for Evangelist Billy Sunday who will speak here Sunday. The ministers voted to observe next week as a Week of Prayer.

The committees for the year are:

Program—Rev. W. R. White, chairman; Revs. E. H. Lightfoot, D. F. McConnell, J. Leslie Finnell, C. M. Stubblefield and Amos T. Lundquist.

Representative, Council of Social Agencies—Rev. J. K. Thompson.

Pre-Easter Plans—Rev. L. D. Anderson, chairman; Revs. C. E. Matthews, A. E. Anderson, A. W. Hall and S. T. McKinney.

Thanksgiving—Rev. C. O. Shugart, chairman; Revs. K. T. Melugin, L. O. Leet, M. H. Applewhite, Oren C. Reid, T. H. Burton and W. O. Davis.

Devotions—Rev. E. B. King, chairman; Revs. S. H. Frazier and J. W. Johnson.

Rev. Carl Wolff is vice president of the association and Ralph E. Squires is secretary-treasurer.

COMMITTEES OF PASTORS NAMED

Prem 9-26

Week of Prayer Will Be Observed Soon

New committees of the General Ministers' Association of Fort Worth were announced today at the opening meeting of the season at First Christian Church.

The committees are as follows: Program, Rev. W. H. White, Rev. E. H. Lightfoot, Rev. D. F. McConnell, Rev. J. Leslie Finnell, Rev. C. E. Stubblefield and Rev. Amos T. Lundquist; pre-Easter campaign, Dr. L. D. Anderson, Rev. A. W. Hall, Rev. C. E. Matthews and Rev. S. T. McKinney.

Thanksgiving services, Rev. C. O. Shugart, Rev. Kermit T. Melugin, Rev. L. O. Leet, Rev. M. H. Applewhite, Rev. Oren C. Reid, Rev. T. H. Burton and Rev. W. O. Davis, and devotions, Rev. E. B. King, Rev. S. H. Frazier and Rev. J. W. Johnson.

Dr. James K. Thompson was appointed representative to the Council of Social Agencies.

They chose Oct. 30 as Community Chest Day in the churches.

The ministers voted to observe a week of prayer, beginning next week.

The Cost of Leadership was the subject of Rev. B. M. Jackson, pastor of College Avenue Baptist Church, who was the main speaker.

Prem 9-27-32

RED TRIANGLE'S ROUNDUP STARTS

Y.M.C.A. Cowboys Hunt 400 Mavericks in Drive

Cowboys of the Red Triangle Ranch, YMCA, were combing the canyons of downtown Fort Worth today for 400 "mavericks" in the annual roundup of the organization.

The cowboys were told to rope in the "mavericks" and put the Red Triangle brand on them at the opening of the campaign last night at a dinner at the "Y" building. The drive will last for four days.

Principal speakers last night were Judge Hal Lattimore, president of the local association; H. G. Parr, campaign chairman; Homer Tomlinson, associate director; John Henry, state secretary of Dallas; Dr. H. G. Bowden, secretary of the Community Chest. The invocation was given by Rev. W. H. Coleman of the Poly Methodist Church.

Music was furnished by a quartet made up of Jesse Martin, D. G. Griffin, A. J. Wiley and R. A. Dogg.

'Big Herd' Sought in 'Y' Roundup

9-28

With 33 "mavericks" corraled and branded as a result of their first day's efforts, workers in the annual membership roundup of the Y. M. C. A., Wednesday morning set out in quest of "the big herd." The second report on new members was to be made after a luncheon Wednesday at noon at the Y.

H. G. Parr, "big boss" of the roundup, complimented the workers on their results for the first report Tuesday noon and set a goal of 100 additional members for the second report. The goal for the campaign, which will be concluded Friday with a barbecue and victory celebration, is 400.

Others on Tuesday's report program were John Henry, Dallas, state Y. M. C. A. secretary; Homer Tomlinson, Rev. James K. Thompson and R. E. Squires, general secretary of the Y. The O. K. Ranch group, led by I. B. White, took the lead in the team contest with 108½ points. Dewitt Morgan and his Bar-B-Q Ranch "hands" were next with 99 points. Charles Butcher won individual high honors with 41 points.

M 9-27-32

Y.M.C.A. ANNUAL DRIVE IS BEGUN

The opening gun was fired in the Y. M. C. A.'s annual roundup to corral 400 members at a dinner at the Y. M. C. A. Building last night.

H. G. Parr, "big boss" in the present drive, was the first maverick to be branded. He paid for a $25 membership and was enrolled as the first new member secured this year by the 100 workers who will participate.

"The Y. M. C. A. will never be a self-supporting institution as long as it is an aid to the community and does a correct amount of character building," Judge Hal S. Lattimore told the assembled workers. Lattimore, president of the board of the organization, told of many instances where the "Y" had been successful in aiding young men.

"The Nation is no stronger than the characters at its head," Parr said. "We need more character building institutions such as the Y. M. C. A. in the Nation today. When old and experienced financiers go 'haywire,' what can we expect from the young men here? They need the 'Y' more now than ever before."

Other speakers were Dr. H. G. Bowden, executive secretary of the Fort Worth Community Chest; John Henry, state Y. M. C. A. secretary, and Homer Tomlinson, associate big boss, who was in charge of last year's drive. Dr. Bowden declared character building institutions such as the Y. M. C. A. were as necessary to the Nation as were agencies that fed the starving. This year, the institutions will need help as never before, he added.

Reports on the drive will be made at luncheons to be held at the Y. M. C. A. Building each day at 12:10 o'clock. The first report luncheon will be held today. Workers are divided into ranches and each group is headed by a foreman.

The four section leaders and their divisions are: A. E. Rankin, OOO Ranch; I. B. White, O. K. Ranch; DeWitt Morgan, Barbecue Ranch; and Bill Gatton, Three D Ranch.

The Chamber of Commerce quartet composed of Jesse Martin, A. J. Wiley, D. G. Griffin and Robert Dodd, sang.

9-29-32 morning - Start

SPEED URGED IN YMCA DRIVE

"It will be a reflection upon the City of Fort Worth if this round-up fails," Lynn Squires told workers in the Y. M. C. A.'s annual membership drive at a luncheon at the Y building yesterday.

"In time of need I have noticed we start cutting down on expenses where it will hurt us most," he said. "If we reduce the operating expenses of this institution, it will be a blot on the credit of the community.

"It is due our citizenship is not as well sold on the Y as it should be. All of you workers are salesmen, selling the community an institution which will insure its future or make for its downfall if neglected," he said.

Thirty-two new members were reported at the roundup, making a total of 65 secured in the drive. Workers have two more days to go to secure the goal of 400 set by the executive board of the institution.

"History will repeat itself," John Henry, state secretary, said. "Last year we reported very few new members on the first two days of the drive, but we were strong at the finish. I am confident we will surpass the goal set for us when we make the final report Friday night."

I. B. White's O. K. Ranch continued to set the pace in the division contest. It won the contest flag again yesterday with a total of 168 points. H. A. Meierding's team won the team contest with 92 points, and Glenn Rothell, member of the same team, was high individual with 40½ points.

The final report luncheon will be held at 12:10 o'clock today. Final reports on the drive will be made at a barbecue tomorrow night.

E - 9-27-32

'Y' WRANGLERS START AFTER MAVERICKS

With irons heated in a sizzling rally Monday night at the Y. M. C. A., wranglers in the annual Y membership roundup Monday set forth in search of mavericks to brand.

The 100 workers in the drive to corral 400 new members were to make their first reports after a luncheon Tuesday noon. Three other reports will be made this week, two at luncheons Wednesday and Thursday and the final one at a victory rally Friday night when a "chuck wagon" barbecue will be held.

Speakers at the Monday night meeting reviewed the work of the Y here in the last 20 years and urged the necessity of interesting a greater number of individuals in its welfare if the association is to continue a high standard of service in the future.

"The Y. M. C. A. never will be a self-supporting institution as long as it really fills a place in the community," Judge Hal S. Lattimore, Y president, declared.

H. G. Parr, campaign "range boss," asserted that "we need more character building institutions such as the Y. M. C. A., in the Nation today. The Nation is no stronger than the characters at its head."

Other speakers included Henry G. Bowden, executive secretary of the Community Chest; John Henry, Dallas, state Y. M. C. A. secretary, and Homer Tomlinson, associate "range boss." Bowden said that institutions such as the Y are as necessary as agencies to feed the starving.

The workers are divided into four "ranches." The "ranches" and "ranch bosses" are, 000 Ranch, A. E. Rankin; O. K. Ranch, I. B. White; Bar-B-Q Ranch, Dewitt Morgan, and Three D Ranch, Bill Gatton. Special music was provided at the dinner by the Chamber of Commerce Quartet composed of District Attorney Jesse Martin, A. J. Wiley, D. G. Griffin and Robert Dodd.

British goods.

9-28-32 M

33 MEMBERS IN 'Y' DRIVE

Thirty-three new members were tabulated in the Y. M. C. A.'s four-day membership drive at the first report luncheon at the "Y" building yesterday.

"Big Boss" H. G. Parr expressed himself as well satisfied with the result of the first half-day's work. He urged drive workers to secure the application of an additional 100 men before the report luncheon at 12:10 o'clock today.

"We have started off on the right foot," he said. "If we can keep up the good work, we will go well over our mark. Thirty-three new members secured with only six hours work is mighty good."

"Now we have the ball rolling, the problem will be to keep our pace up," John Henry, state secretary, said. "We ought to double our number of workers at the luncheon tomorrow. All team captains should keep their groups working, for we are doing one of the greatest works in the city."

Rev. James K. Thompson, pastor of First Presbyterian Church, said the invocation. Homer Tomlinson, "associate big boss," led a singsong.

I. B. White's O. K. Ranch was leading the contest with a total of 108½ points. Points are given for number of members secured, amount of cash collected and number of workers present at the luncheons. DeWitt Morgan's Barbecue Ranch was second with 99 points, Bill Gatton's Magnolia Ranch third with 78, and A. E. Rankin's 000 Ranch fourth with 56 points.

Individual high score went to Charles Butcher, with 41 points. Lynn Shoup's division of the 000 Ranch was high division with 62½ points. Leaders were presented with flags which will be placed at their seats at the luncheon tables.

M - 9-27-32

Y.M.C.A. ANNUAL DRIVE IS BEGUN

The opening gun was fired in the Y. M. C. A.'s annual roundup to corral 400 members at a dinner at the Y. M. C. A. Building last night.

H. G. Parr, "big boss" in the present drive, was the first maverick to be branded. He paid for a $25 membership and was enrolled as the first new member secured this year by the 100 workers who will participate.

"The Y. M. C. A. will never be a self-supporting institution as long as it is an aid to the community and does a correct amount of character building," Judge Hal S. Lattimore told the assembled workers. Lattimore, president of the board of the organization, told of many instances where the "Y" had been successful in aiding young men.

"The Nation is no stronger than the characters at its head," Parr said "We need more character buildin institutions such as the Y. M. C. A. in the Nation today. When old and experienced financiers go 'haywire,' what can we expect from the young men here? They need the 'Y' more now than ever before."

Other speakers were Dr. H. G. Bowden, executive secretary of the Fort Worth Community Chest; John Henry, state Y. M. C. A. secretary, and Homer Tomlinson, associate big boss, who was in charge of last year's drive. Dr. Bowden declared character building institutions such as the Y. M. C. A. were as necessary to the Nation as were agencies that fed the starving. This year, the institutions will need help as never before, he added.

Reports on the drive will be made at luncheons to be held at the Y. M. C. A. Building each day at 12:10 o'clock. The first report luncheon will be held today. Workers are divided into ranches and each group is headed by a foreman.

The four section leaders and their divisions are: A. E. Rankin, OOO Ranch; I. B. White, O. K. Ranch; DeWitt Morgan, Barbecue Ranch; and Bill Gatton, Three D Ranch.

The Chamber of Commerce quartet composed of Jesse Martin, A. J. Wiley, D. G. Griffin and Robert Dodd, sang.

Y. M. C. A. Member Drive Ends Today

Still more than 250 members short of their goal, 100 workers in the Y. M. C. A. membership drive pledged themselves to finish with more than the 400 quota at a luncheon at the "Y" yesterday.

Tonight the final report will be given at a barbecue at the "Y" building at 6:15 o'clock. Memberships secured already total 122. Ralph Squires, secretary, said yesterday.

Homer Tomlinson, who presided in the absence of H. G. Parr, "big boss" of the drive, visualized success tomorrow night if all present would agree to interview 10 men. One hundred workers agreed to call on 20 prospects apiece before tonight.

At the close of the luncheon a tribute was paid Judge R. H. Buck, who died recently. Tomlinson told of Judge Buck's work in last year's drive.

High division yesterday was Bill Gatton's Magnolia Ranch with a total of 169 points. B. B. Longacre was high individual with 55 points and H. A. Meierding's team continued to lead other teams with a score of 131½.

9-30

Reports Will Be Made on 'Y' Drive

Final reports of 100 workers in the Y. M. C. A. membership drive will be made at a barbecue at 6:15 o'clock tonight at headquarters. Memberships secured passed the 122 mark Friday morning, Ralph Squires, secretary, reported.

H. G. Parr, "big boss" of the drive, will preside. Among those present will be Jerry Reed, the first paid assistant secretary and also the second general secretary of the organization.

Workers will turn in their cards. Lists of prospects who are likely to buy memberships later also will be reported.

W. T. Ladd, who was president of the Y. M. C. A. for years, spoke at the Thursday luncheon. The high division Thursday was Bill Gatton's Magnolia Ranch and B. B. Longacre was high individual. H. A. Meierding's team continued in the lead.

A tribute was paid at the luncheon to the late Judge R. H. Buck, who was one of the leaders in last year's campaign.

9-27

'Y' Roundup Is 300 Short of Its Goal

Still more than 300 short of their goal, leaders of the Y. M. C. A. membership roundup Thursday appealed to Fort Worth citizens to enroll in the Y or purchase a membership for one or more deserving boys when campaign workers call on them.

Although only 65 "mavericks" had been rounded up and "branded" Thursday morning after two full days of work, the "ranch" bosses expressed confidence that success will reward their efforts when the final report is made Friday night.

The third report of workers was to be made after a luncheon Thursday noon at the Y. The O. K. Ranch group, led by I. B. White, still is leading in the division contest, winning the flag award again Wednesday with 168 points. The team award went to the team headed by H. A. Meierding with 92 points and individual honors were won by Glenn Rothell, a member of Meierding's team, with 40½ points.

Lynn Squires was the speaker at Wednesday's luncheon. "Big Boss" H. G. Parr urged the workers to "speed up and show the doubters that it can be done."

M 11-20

Experienced Men To Coach YMCA Athletic Activities

The physical department of the Y. M. C. A. has secured experienced members as coaches for the various physical activities this Fall.

The volley ball groups are headed by Johnny Roberts, coach of the San Antonio 1931-32 national champions. The swimming team is now headed by Bill Jarvis, the national backstroke champion of the A. A. U. in 1927. The fencing class and team will be coached again this year by Jose Vilardel, graduate of the University of Spain. Wrestling instruction will be given by Bill Christian.

The junior basket ball team and classes will be led by Otho Tiner, now finishing his physical education course at T. C. U. Those following hand ball look to Loys Roden, who has been city champion for two years and runner-up in the state meet for three years. For the past two years Vernon Polk, local outstanding weight-lifter of the 135-pound class, has been giving courses in weight lifting to hundreds of pupils.

Sporting in Fwtb.

9/30 Pum

'Y' ROUND-UP ENDS TODAY

122 'Mavericks' Herded In Member Drive

"Ranch bosses" and "cowhands" of the YMCA scoured highlands and bottoms today in the final day of their membership drive.

The roundup is set for 6:30 p. m. at the "Y" building. Workers will be served a barbecue dinner, with Big Boss Harry G. Parr presiding.

Yesterday's 37 new members sent the campaign total to 122, and 278 "mavericks" are yet to be branded before the campaign goal of 400 is reached. At the first report luncheon, 33 new members were turned in, and 32 were reported the second day.

White's O. K. Ranch is leading in points, with Gatton's Magnolia Ranch in second place.

Homer Tomlinson, the Big Boss of last year's drive, presided yesterday. A brief memorial service honoring the late Judge R. H. Buck was held. Judge Buck was one of the leaders in past membership drives.

240 Are Added In Y.M.C.A. Drive

M

Two hundred and forty new members were enrolled in the Y. M. C. A. —their cash payments for dues totaling $1,572.35—when the annual four-day roundup was concluded last night.

Although still 160 short of their goal of 400, "foremen" and "cowboys" who conducted the roundup expressed themselves as gratified with the result at their final report dinner.

G. A. Wilson was the individual star of the campaign, reporting 39 of the 118 new memberships received in the final day of the drive. The W. O. Gatton "ranch" was the group winner.

H. G. Parr, "big boss" of the round-up, and the four ranch foremen expressed the belief that "good effects of the campaign will extend much farther than actual memberships obtained."

"Your contacts with business men of this city as you have conducted the campaign will be of even more lasting benefit to the Y. M. C. A.," Foreman I. W. White said, "than the members you have enlisted."

It was tentatively agreed that the campaign would last longer next year and that it would be conducted with the football rather than the ranch motif.

Other speakers were Ralph Squires, Y. M. C. A. secretary; State Secretary John Henry, Dallas; Foremen Gatton and Dewitt Morgan, Cowboy Cecil Rotsch, Cowboy Wilson, Harold Nowlin, chairman of the membership campaign, and Publicity Boss Paul Rathgeber.

M 10-1

CITY AND TARRANT SEEK $340,000 R. F. C. LOAN

Application of Fort Worth and Tarrant County for a $340,000 loan from the Reconstruction Finance Corporation for emergency relief this Winter will be presented to Governor Sterling by Jewel P. Lightfoot, president of the State Association of Community Chests, Oct. 5.

Lightfoot at the same time will submit applications for other Texas cities, chests and counties for R. F. C. welfare loans.

The amount of the Fort Worth-Tarrant County request was determined at a conference yesterday between Lightfoot, president of Fort Worth Chest; Henry G. Bowden, executive director, and City Manager Fairtrace and County Judge Atkinson.

If the entire sum is received from the R. F. C., it will be allocated $100,000 to the county; $110,000 to the city and $130,000 to the chest. The county judge and commissioners will direct expenditure of the county fund; the city manager and the Welfare Department that allocated to the city, and the chest agencies, under the supervision of directors and executive committee, will spend that for the chest.

Courtesy States.

Pum 10-1-32

'Y' GETS 240 NEW MEMBERS IN DRIVE

G. A. Wilson Makes Highest Individual Score.

The sixth annual YMCA membership drive had ended today with 240 new "mavericks" branded with the Red Triangle.

G. A. (Gib) Wilson came in with 43 signatures at the final roundup to take high individual scoring honors. Gatton's Magnolia Ranch won first place in the ranch classification, getting 70 new members and 827 points.

The "cowhands" reported 118 new members at a barbecue dinner last night. "Big Boss" H. G. Parr presided.

White's OK Ranch placed second with 766 points, A. E. Rankin's Ranch was third, with 604 points, and Dewitt Morgan's crew came fourth with 451 points.

Football jargon will be used for the 1933 drive.

74 MEMBERSHIPS OBTAINED

Seventy-four memberships were obtained in the first day of the Roundup started yesterday by the negro Y. M. C. A., S. H. Fowler, secretary, reported last night. The A division, of which H. B. Harder is manager, led the campaign forces. Team 4 of that division, of which R. H. Moore is captain, was the leading team with 21 members. W. A. Seymour, captain of Team 1, reported the highest number of individual members. G. D. Flemmings is director general.

LEADERS GET AWARDS

Three youths received emblem awards for three years service and study in the Junior Leaders Club of the Y. M. C. A. Wednesday night at the opening club banquet.

Kenneth Thurmond of 3126 Wabash, Allen Pace of 2004 South Jennings, and Sam Asper Jr. of 409 Page won the awards.

10/6/32

DINNER TO OPEN MUSIC DRIVE

10-3-32

The Fort Worth Civic Music Association will open its second annual membership campaign with a dinner at the Fort Worth Club on Monday, Oct. 10, at 6:30 p. m. The dinner will be attended by the officers and directors with the 50 campaign captains and their assistant workers, as well as a number of out-of-town chairmen who will solicit members in their respective communities.

"Our plans for the campaign are fairly well completed," said Thomas S. Byrne, organization chairman, "and we will have all material with a large number of new prospect cards to issue to the workers at the dinner meeting Oct. 10. A representative of the National Civic Concert Service from Chicago, Herbert W. Cost, will be with us at that time and will remain to actively direct the campaign, for which we have set a goal of 1,500 members. Last season we had 1,139 members and gave three outstanding concerts. With 1,500 members this year we hope to have as many as five concerts and with the privilege of attending the six concerts already announced in Dallas we will give our members the greatest musical bargain ever offered. All present members are urged to send in their checks for dues at once so the campaign week may be spent in securing new members."

W. K. Stripling, president of the association, has called a meeting of the officers and directors for 4:30 Tuesday afternoon at the Fort Worth Club to discuss final plans for the campaign. Other officers of the Civic Music Association are: Vice presidents, A. P. Barrett, Byrne, R. O. Dulaney, Herman Gartner, John P. King, Leon Gross and Amon G. Carter; treasurer, R. E. Harding; secretary, Mrs. John F. Lyons. Directors: Harry K. Brown, Helen Fouts Cahoon, Dr. R. F. Calkins, Mrs. George M. Conner, Mrs. Sam B. Cantey Jr., Miss Florence B. Colston, Rev. J. Leslie Finnell, Mrs. H. S. Gillette, Joe L. Horn, Sam S. Losh, Miss Alva C. Lochhead, Rabbi Harry A. Merfeld, Brooks Morris, W. J. Marsh, Gladys X. Milburn, Mons. Robert M. Nolan, James M. North Jr., Frank S. Naugle, Mrs. Edwin Phillips, Guy R. Pitner, Elmer Renfro, Van Zandt Smith, R. E. Squires, Dr. Albert Venting, E. Clyde Whitlock and Robert B. Young Jr.

NEGRO Y. M. C. A. PLANS MEMBERSHIP ROUNDUP

Group workers were optimistic when they met last night to plan for the membership roundup of the negro branch of the Y. M. C. A., S. H. Fowler, branch secretary, announced.

Dr. G. D. Flemings, director general for the roundup, presided at the meeting in the association building. The campaign for 500 members will be opened Oct. 12.

10/7/32

VOLLEY BALL TEAMS IN TIE FOR LEAGUE LEAD

The Shur-Shots and the Athletes went into a tie for the leadership of the Y. M. C. A. businessman's volley ball league last week. Both have won five games and lost three.

This week the Athletes play the Aces on Monday and the Shur-Shots play the Sports on Friday.

NIGHT SCHOOL OPENS MONDAY

10-9-32

Adult evening vocational classes, under the supervision of the Fort Worth public schools, will open Monday night, G. B. Trimble, director of vocational education, announced Saturday.

Full time instruction in 11 vocational courses and part time instruction in four commercial courses will be offered, Trimble said. Classes in any other subjects taught in Texas schools will be organized if there are as many as 15 persons who will enroll in the course.

The vocational classes are open only to those persons who are or recently have been employed in a line of work identical or very similar to that work which they intend to follow in the evening school. Instruction to beginners is not offered in the vocational classes.

Commercial instruction is available to beginners as well as persons who are doing or have done commercial work at one time.

Classes will be offered in auto mechanics, machine shop, electric shop, mill and cabinet making, electrical welding and acetylene, armature winding and generator repair, commercial art, airplane mechanics, chemistry for cleaners and dyers, chemistry for laundrymen, home hygiene and care of the sick.

The last three courses listed will meet only one night a week. Other classes in the vocational section will meet two nights a week from 7 until 9 o'clock.

These classes will meet at Vocational High School, Central High School, the Texas Aero Corporation building at Meacham Field and at the Armature Exchange, 108 North Commerce Street.

Instructors in the vocational courses will be S. Hamilton, Sidney Wilson, R. R. Tomlinson, E. L. Bilodeau, George Carroll, R. H. Nelson, J. B Plangman, Clinton Kersey, J. C. Huddeston and Miss Edna Hayman.

All commercial classes will meet on Monday and Wednesday afternoons from 4 until 6 o'clock at Central High School. Instruction will be offered in bookkeeping, shorthand, typewriting and applied advertising.

Miss Myra Peacock and J. G. Wittmayer will serve as commercial instructors.

The courses in airplane mechanics and in applied advertising are being offered for the first time this year, Trimble said.

10-8

VILLARDEL TO INSTRUCT Y. M. C. A. FENCING CLASS

The Y. M. C. A. fencing class met Tuesday night to organize and discuss coming matches. Officers of the class are Jose Villardel, instructor; William Buckley, captain, and Max Ellis, secretary. Other members present were Frank McLean, J. B. Petta, Casey Blum, Paul Fowler and Edwin Shaw.

Instruction will begin Friday night at 7 o'clock at the Y. M. C. A. Anyone interested in fencing is invited to attend.

PLAN FIRST AID CLASS

A class in first aid will be conducted by M. F. Weston, negro girl, at the negro branch of the Y. M. C. A. for the next six weeks. Classes will be held each Monday and Wednesday night between 7 and 8:30 o'clock.

10/4/32

'Y' HONORS FOUNDER

10-11-32 Press

Organization Had Start In London In 1844.

A drive of 100,000 new members, honoring the memory of Sir George Williams, YMCA founder, had been launched thruout the world today by leaders in the youth movement, according to word received here from national headquarters in New York.

The organization celebrates today the 111th birthday of the man who established the first YMCA in London in 1844.

Fort Worth's part in the membership drive was completed recently in a four-day campaign in which 240 new members were signed.

10/11/32

Star T

NEGRO Y. M. C. A. WILL HONOR FOUNDER TONIGHT

The local negro Y. M. C. A. will hold a Founder's Day program at St. Andrew's Methodist Church, Rosedale and South Main Streets, at 8 o'clock tonight, celebrating the one hundred eleventh birthday anniversary of Sir George Williams, the founder of their organization. A report of the branch's membership will be made. R. E. Squires, secretary of the Central Y. M. C. A., will speak and all officers of the branch and of affiliated clubs for adults and boys will be installed.

A Man Named Williams.

10-11-32

ONE HUNDRED ELEVEN years ago today a stork delivery was made to an English farmhouse. It was a boy and its parents named it George Williams. If the law of probabilities is trustworthy there have been an easy 1,000,000 George Williamses deposited on various doorsteps by the same stork during that stretch of years and for an equal number of previous ones, but so far as is known, this is the only George Williams whose birthday is receiving nationwide observance—or ever has been so dignified.

On June 6, 1844, the George Williams of this particular distinction gathered 11 young men friends together and started the first Young Men's Christian Association.

For that act he was knighted by Queen Victoria in 1894 at which time he was privileged to know that the movement had spread throughout civilization.

The Y. M. C. A. of the world is observing this particular birthday especially because of the inspiration to be derived from the personality of the founder of the order and the material and spiritual values accumulated behind the progress of it. George Williams was a clerk in a London draper's establishment with a salary of 35 pounds a year. In America alone today the 1,450 units of the organization represent, at the conservative estimate of $25,000 each in average house and equipment investment, a contribution of $36,000,000 to the civic values of one city for approximately each two counties of the Nation. The volume of material worth and the breadth of its distribution easily justifies the observance of the birthday of the draper's clerk.

The personnel of the Y. M. C. A. is an army. It is representative of the democracy of the areas in which it has constructed units. It must have been successful to be the material entity represented by its property holdings. They could not have arrived without a cause sufficient to produce the money from the community interests. That it has produced the money and has engaged the interest of the army which uses it as a contonment amply demonstrates the justice in remembering the humble draper's clerk from whose brain the idea emerged.

An interesting thought for the day would be the wonder how many have grasped the helping hands the brain child of George Williams has extended to civilization in 88 years.

OLYMPIC GAMES REVIEWED BY TEACHER

The Olympic Games in California will be reviewed by T. F. Reeves, teacher in North Side Junior High School, at 7:30 o'clock tonight at the first Fall meeting of the Polytechnic High School Hi-Y Club. C. G. Fairchild, Y. M. C. A. boys' secretary, also will speak.

Ray Lotspeich is president of the Hi-Y Club and Capt. F. W. Maxwell, faculty sponsor. The meeting will be held at Polytechnic High School.

10-16-32

NEGRO Y. M. C. A. ADDS 47 MEMBERS THIRD DAY

Forty-seven new members were added to the negro branch of the Y. M. C. A. on the third day of its annual membership drive, S. H. Fowler, executive secretary, said Saturday.

A total of 204 new memberships have been secured in the drive. W. A. Seymour, captain of team No. 1, is leading the contest with R. A. Moore, captain of team No. 4, a close second. Frank Henry is high individual.

The drive will be concluded with a final report meeting at the negro branch building, 603 Jones Street, Monday night.

10/16

SHUR-SHOTS HOLD TO Y VOLLEY BALL LEAD

Although they were surprised and beaten by the last place Sports in one game last week, the Shur-Shots held the lead in the Y. M. C. A. Business Men's volley ball loop last week. The Aces won two straight from the Athletes.

This week will end the first half of play in the loop.

10/17

Y CAGE LOOPS WILL START PLAY TUESDAY

Opening play in the Y. M. C. A. membership basket ball leagues will start at 8 o'clock Tuesday night. The leagues are limited to seniors.

Eight pledges to the Junior Leaders' Club of the Y. M. C. A. withstood the rigors of the first Fall initiation Saturday night. Those of the group were: Billy Collins, Bobby Maddox, ver Winten, Irad Cochran, Floyd ver Winten, Irad Cochran, Floyd Cain and Henry Dickson.

Those performing the initiation were O. Franklin, K. Thurmond, Sam Asper Jr., Allen Pace, Jack Poe, J. Roberts and C. G. Fairchild.

NEGRO Y.M.C.A. GETS 302 NEW MEMBERS

The negro Y. M. C. A. reported 302 new members had been enrolled at the close of its annual roundup last night. Leading group in the campaign was Team 4, Division A, of which R. H. Moore was captain. In second place was Team 3, Division Y, W. C. Gibson, captain. N. B. Lightfoot led the workers for individual honors. G. D. Flemmings was director general.

Enrollment of new members will be continued, although the five-day drive ended last night, S. H. Fouler, secretary, announced.

10/18/32

Y. M. C. A. All Sport Show Is Staged

10/22/32

The annual Y. M. C. A. all sports show was held last night at the Y. with a large crowd attending..

The show was featured by boxing, fencing, tumbling and volley ball exhibition contests.

Billy Worrell beat Robert McKinney; Robert Langdale spilled M. Peterson; Jasper Stewart and Edward Fritz fought to a draw and H. J. Francis beat Chauncey Whitehead in the boxing events.

J. B. Petta and Max Ellis each scored three touches for a draw in the fencing match. Tumblers appearing on the program were Allister Gill, Jack Reichenstein, Bobby Berger, Paul Langdale, Lee Cartwright, Charles Crady Jr., Bob Langdale and Jack Hodge.

The Maroon volley ball team was two out of three games from the Blue team.

'Y' Handball Dates Set by Committee

10/19

Prim

The YMCA handball committee last night set dates for the annual club singles. The Class B singles will start Nov. 1 and the Class A play will open Nov. 16.

The committee is headed by Lacy Boggess and includes Loys Roden, Harold Hubbard, Claude Wilkerson, C. T. Roff, Robert Arnold and Donald Bubar.

PHILATELIC SOCIETY TO MEET HERE TUESDAY

The Fort Worth Philatelic Society, composed of stamp collectors, will meet at the Y. M. C. A. Tuesday at 8 p. m.

Dr. F. Merrill, recently elected to honorary membership, will deliver an educational talk on the history of the Pony Express. He will also have on display some extremely rare covers from his own collection, including Western Franks. Members, as well as all those interested in the collection of stamps and rare coins, are invited.

10/23/32

10-23

Y. M. C. A. VOLLEY BALL TEAM TO PLAY DALLAS

The Fort Worth Y. M. C. A. volley ball team has been entered in a North Texas league for play this Fall and Winter. Teams from the Dallas Y, Dallas Athletic Club, Waco Y and other cities will be entered. The locals will play their first game this week at the Dallas Athletic Club on Friday.

THREE TEAMS TIE IN VOLLEY BALL LEAGUE

The first half of play in the Y. M. C. A. business Men's Volley Ball League ended in a three-way tie last week. The Shur Shots, Aces and Athletes each won and lost five games during the half. They are to play off this week for the title.

The second half will also start this week. On Monday the Shur-Shots play the Athletes and on Friday the Sports play the Aces.

10/23/32

10-25

Athletic Unit of Negro 'Y' to Meet

The Athletic Association of the negro Y. M. C. A. will meet at 8 o'clock tonight to plan the promotion of boxing, volley ball and football during the season. Frank Ward is president of the association, which has 30 members.

Noland McKean, president of the Boxing Club of the Central Y. M. C. A., will speak on boxing. A boxing exhibition will conclude the program, S. H. Fowler, secretary of the negro Y. M. C. A., announced last night.

NEGRO 'Y' AWARDS TO BE PRESENTED TONIGHT

Awards to teams and individauls of the negro branch of the Y. M. C. A. will be presented tonight by Judge Hal S. Lattimore, president of the Central Y. M. C. A., at a meeting to be held at the negro Y. M. C. A., 603 Jones Street. The awards will be presented to those members who excelled in the recent membership campaign.

R. E. Squires, general secretary, will speak for the Central Association. S. H. Fowler, branch secretary, announced that the first aid class will also be introduced at the meeting.

NEGRO Y. M. C. A. WILL HAVE 'FRIENDLY HOUR'

10/28

A monthly "Friendly Hour at the Y" will be instituted at the negro branch of the Y. M. C. A., 603 Jones Street, tonight under the auspices of the branch's Hi-Y Club, it was announced last night by S. H. Fowler, branch secretary. Women guests will be entertained on the last Friday night of each month.

Miss Grace E. Richardson, general secretary of the Central Y. W. C. A., will direct recreational activities. L. B. Harvey, dean of women at I. M. Terrell High School, will talk on "Friendship" and L. M. Johnson, principal, will speak on "Loyalty."

...ct of ceremonies.

Y M C A Planning Halloween Affair

10-29 m

A vaudeville program which includes political skits, boxing and fencing stunts, tap dances and magic will feature the Halloween Carnival of the Y. M. C. A. boys' department.

A variety of side shows will open after the stage performance. Included among them will be fortune telling booths, witch exhibits, wild man show and prize booths. Prizes were made in the Y. M. C. A. craft shop and consist of woodwork novelties.

Those who will take part in the vaudeville acts include Gene Camp, Hoot Gibson, Douglas Tomlinson Jr., Mac Boring, Orvin Franklin, Billy Tom Stewart, J. B. Petta, Jose Villardell and Dwight Saunders.

Many guests will attend in costume. The committee in charge of arrangements is composed of Byrum Saam, chairman; Boring, Saunders, George Smith, Bill Davis, Eugene Brown, Kenneth Thurmond, Sam Asper, Allen Pace and Irad Cochran.

"Y" Wrestlers Stage Contests

Pun 10-29

Five wrestling contests were reeled off last night on the all-amateur YMCA mat card staged at 7th and Henderson for the Fort Worth Marketing Association.

Bell Christian beat S. Tarses in one fall in the feature go. J. Davis and R. Anderson drew, H. J. Francis and L. Turner drew, S. Combs and S. Balwick drew and W. Johnson won over R. Witt. Witt's arm was dislocated.

Y HANDBALL TOURNEY WILL OPEN TUESDAY

10/30

The annual Y. M. C. A. handball tournament will open Tuesday. So far 16 players have registered for the class B singles tournament.

The first round matches will be as follows: Bill Steele vs. Roscoe Van Zandt, Rufus Strickland vs. Glenn Rothelle, Graydon Armstrong vs. W. J. Bouffard, Chester Priest vs. Walter Pruessner, Wilbur Young vs. A. H. Herschfield, M. H. Applewhite vs. C. H. Canfield, N. E. Lochariah vs. Earl Barber, John Roberts vs. H. A. Magnussen.

Church Athletic Meeting Tuesday

10/30

The first meeting of the season for the Church Athletic Association basket ball enthusiasts will be held Tuesday night at the Y. M. C. A. at 7:30 o'clock. All churches wishing to enter teams this season are urged to have representatives on hand.

Officers will be elected and rules discussed. C. E. Bateman is the retiring president, J. B. Riley, supervisor; T. M. Pressley, treasurer; Thomas R. High, secretary; J. A. Messersmith, vice president.

'Y' HANDBALL RESULTS

11-4

The first round of the Y. M. C. A. Class B handball tournament was completed yesterday when Eugene Baker defeated C. H. Canfield, 16-21, 21-20, 21-18; John Roberts downed H. A. Magnussen, 21-6, 21-3; Glen Rother spilled Byrum Saam, 21-6, 21-8, and A. H. Herschfield beat Wilbur Young, 21-7, 21-10.

Y.M.C.A. Church Cage Parley Held

11-2

An organization meeting of the Y. M. C. A. Sunday School Basket Ball Association was held last night at the "Y." Doy Hancock, Tom High, J. B. Riley, Paul Fowler, W. C. Butcher and T. M. Pressley were appointed committee heads. A special meeting has been called for Nov. 7, when officers will be elected.

Y HANDBALL TOURNEY OPENS; GAMES CLOSE

The annual Y. M. C. A. Winter handball tournament was started yesterday with Class B matches first on the schedule. Rosco Van Zandt beat Bill Steele, 21-18, 21-19; Graydom Armstrong spilled W. J. Bouffard, 21-14, 21-19; Chester Priest downed Walter Pruessner, 21-18, 18-21, 21-20, and N. E. Zachariah won from Kennith Pier, 21-0, 21-3.

11/2/32

m

...rackenridge 13, Alamo Heights 0.

11-6-32

Church Cagers To Meet Monday

The second meeting of those interested in church athletic association basket ball this season will be held Monday night at the Y. M. C. A. at 7:30 o'clock. Officers will be elected, rules adopted and others matters discussed.

All churches interested in entering teams this season are urged to have a representative at the meeting Monday night.

Miss Collup Will Be Married Today

The marriage of Miss Jennie Ellen Collup, daughter of Mr. and Mrs. G. W. Collup, 712 Missouri Avenue, and Mr. Cecil C. Rotsch, son of Mr. and Mrs. H. D. Rotsch of Austin, will take place this afternoon at 5 o'clock at the home of the bride's parents.

Mrs. M. E. Carroll, pianist, and Miss Lurames Reynolds, violinist, will play as Mr. and Mrs. I. E. Reynolds will sing a duet, "In the Garden of Your Heart" and "At Dawning." Rev. W. R. White will read the service.

Mmes. Carroll and R. C. Hansen Jr. will assist Mrs. Collup at the informal buffet supper to be held after the wedding.

After a trip to New Orleans the couple will make their home at 2226 West Rosedale Street.

Mr. Rotsch's parents from Austin and Mr. and Mrs. Howard N. Speer of Dallas will attend the wedding.

11/6/32

SHUR SHOTS CAPTURE VOLLEY BALL HALF TITLE

11/6

The Shur Shots captured the first half title of the Business Men's Y. M. C. A. Volley Ball League last week. In a playoff with the Aces, the Shur Shots won by scores of 15-13 and 15-5. The second half of play opened last week with the Athletes beating the Aces, 16-14 in one game and losing another to the same team by the same score. The Shur Shots split with the Sports, 8-15 and 15-6.

This week the Aces play the Shur Shots on Monday and the Athletes play the Sports on Friday.

CHEST NEEDS $8,000 MORE FOR NEW YEAR

Pun 11/4

Directors Hike Budget To $285,826.68 for 1933 Relief Work

DRIVE OPENS NOV. 28

Two Reductions Are Made In Character-Building Organizations

A campaign goal of $285,826.68 was set by the Community Chest board of directors today, following final adoption of the 1933 budget yesterday. The drive for funds will start November 28 and last thru December 7.

The budget total ofr the 26 chest agencies exceeds last year's quota by $8,046.21. A campaign army raised $277,280.47 last fall.

In announcing the new budget total, President Jewel P. Lightfoot said the increase is apportioned among the strictly relief and welfare agencies.

YMCA Reduced.

A reduction of $375.54 was made in appropriations for the YMCA and the Negro YMCA. Budgets of other character building organizations will remain the same as last year, Lightfoot said.

All budget requests were pared to a minimum, according to the president. The chest will depend entirely on government assistance for anticipated emergency family relief. Further aid from the Reconstruction Finance Corporation is "directly dependent" on the success of the local campaign, it was explained.

A special fund of $40,000 for unemployment relief and lunches for needy school children is included.

The Budget.

The budget schedule for the 26 agencies follows:

Agency—	Allowed 1933 Budget
Red Cross	$ 21,156.00
Berachah Home	6,000.00
Boy Scouts	15,692.00
Camp Fire Girls	4,566.00
Catholic Charities	19,947.00
Council of Negro Charities	3,625.00
Fort Worth Children's Hospital	7,942.66
Fort Worth Tuberculosis Society	7,776.50
Girls' Service League	13,504.00
Jewish Charities	8,600.00
Mexican Presbyterian Mission	1,993.00
R. E. Lee Camp, UCV	300.00
Panther Boys' Club	13,000.00
Lena Pope Home	7,200.00
Salvation Army	16,064.00
Texas Children's Home & Aid	8,400.00
Travelers' Aid Society	5,900.00
Used Clothes Depot	1,200.00
Volunteers of America	8,737.00
Wesley Community House	2,525.00
Metropolitan YMCA..$26,077.52	
Negro YMCA .. 1,284.00—	27,361.52
Y W C A	13,941.00
Disbursement of Govt. Flour	720.00
Social Service Exchange	2,720.00
Administration, Service and Collection	15,271.00
Certified Public Accountant, Auditing Chest and Member Agencies	1,175.00
Campaign Expense and Budget Analysis	10,510.00
Unemployment relief and lunches for underprivileged school children	40,000.00
TOTAL	$285,826.68

Chest Drive

11/13

(CONTINUED FROM PAGE 1, SEC. 2)

meeting will be held for leaders and captains of solicitations among county employes, insurance, real estate and architects' offices, laundries, engravers, dry cleaners and printers, manufacturers, and oil, automobile and accessory firms.

In the final conference at 4:30 o'clock instructions will be given leaders and captains for solicitation among employes of retail stores, utilities, hospitals, railroads, wholesalers and jobbers.

A. F. Townsend, campaign general chairman, and L. S. Miller, campaign director, are scheduled also to address the workers.

FIRST CHEST PUSH IS DUE

Three divisions of the fourth Community Chest campaign army tomorrow will begin the first push toward the compaign goal—$285,826.46.

Lieutenant-colonels, majors and 400 captains of the employe division are scheduled to meet in three groups at campaign headquarters tomorrow to receive supplies and final instructions from John B. Davis, colonel, and Julian B. Thomas, co-colonel.

Supt. W. M. Green, leader of the schools division, and Albert McLeland, lieutenant-colonel, reported their forces are ready to begin solicitation in public schools with the first gong tomorrow morning.

The big gifts division, headed by John P. King, will be the third group of workers taking the field tomorrow.

At 10 o'clock tomorrow morning, employe division leaders will meet with captains in charge of solicitation among employes of banks and financial institutions, builders' supply firms, coal dealers and contractors, hotels, restaurants, newspapers and theaters, dairies, bakeries and ice cream plants.

At 3 o'clock tomorrow a similar

(CONTINUED ON PAGE 2, SECTION 2)

11/13/32

11-13

'Y' Delegates to Waco Parley Today

A delegation from the Fort Worth Y. M. C. A. will attend the annual state Y committee meeting in Waco today. Representatives from Beaumont, Houston, Temple, San Antonio, Dallas, Waco, Galveston and Corsicana are expected to attend to map the athletic program for the next season.

Fort Worth's group will be headed by J. G. Swinney, state chairman. Others will be Paul Fowler, E. O. Gillam, Loys Roden, Robert Arnold, Glenn Rothell, J. B. Riley, William Jarvis and J. C. Roberts.

11-13-32

Church Basket Ball Play Opens Nov. 28

Play in the Church Athletic Association basket ball leagues will open on Nov. 28, it was announced Saturday night. Practice will start the week of Nov. 21. Churches wishing to enter teams this season should do so at once.

Officers of this season, elected last week, are: C. E. Bateman, president; A. J. Messrsmith, vice president; Thomas R. High, secretary; T. M. Pressley, treasurer; J. B. Riley, supervisor and Paul Fowler, director.

SHUR SHOTS TAKE LEAD IN VOLLEY BALL LEAGUE

The Shur Shots went into the lead in the Y. M. C. A. Business Men's Volley Ball League last week. The team has won four and lost two games. The Athletes and Aces are tied for second with three victories each.

Last week the Shur Shots downed the Aces, 15-13 and 15-12. The Athletes and Sports split, 15-6 and 13-15. This week the Shur Shots play the Athletes on Monday and the Sports play the Aces.

11-13

ROSCOE VAN ZANDT WINS HANDBALL SINGLES TITLE

Roscoe Van Zandt won the Y. M. C. A. Class B handball title in singles Saturday afternoon by beating A. H. Herschfield in straight games, 21-13 and 21-10. A powerful service gave Van Zandt a six-point lead in the first game and he was never headed. In the second Herschfield led, 6-0, but Van Zandt came back strong to tie the score and win easily.

The entries in Class A doubles will close Monday and play will start on Wednesday. Loys Roden, last year's champion, is to defend his title this season. Lacy Boggess, runnerup last year, is also among the early entries.

Church Cagers to Play This Week

11/20

Several practice games will be staged this week in the basket ball loops of the Church Athletic Association. The regular season is due to get under way the week of Nov. 27.

The practice game schedule is as follows: Tuesday night, Tabernacle Baptist vs. Hemphill Heights Methodists, 7 p. m.; Tabernacle Baptists vs. Arlington Heights Christians, 8 o'clock and Arlington Heights Methodists, vs. First Methodists, 9 p. m.

On Friday night, G. H. Connell Baptist vs. Travis Avenue Baptists, 7 o'clock; Sycamore Heights Baptists vs. Magnolia Avenue Christians, 8 o'clock; Broadway Baptists vs. Y. M. H. A., 9 o'clock.

All games will be played at the Tabernacle Baptist gym.

11-20

Y. M. C. A. Notes

The Athletes took the lead in the Y. M. C. A. Business Men's Volley Ball League last week by taking two games from the Shur-Shots, 15-5 and 15-4. The Sports downed the Aces twice, 15-9 and 15-9.

This week, the Aces play the Athletes on Monday and the Shur-Shots play the Sports on Friday.

C. T. Roff meets Donald Bubar in the last match of the first round of play in the Class B handball singles on Monday. Consolation matches will be played between J. Herman and Bob Arnold; Harry McGowen and A. H. Herschfield; R. Van Zandt and loser of the Bubar-Roff match.

The Dallas Y. M. C. A. volley ball team will come here Friday night for a series of matches with the local team. The Fort Worth team is now leading the league with 18 victories and two defeats.

The local volley ball committee will meet Tuesday at noon to lay plans for the interstate invitation meet to be held here in January. G. J. Post is chairman of the committee.

11-20

'FATHER AND SON' DAY FOR NEGRO CHURCHES

Annual "father and son" services will be held in several negro churches over the city this morning.

Special music will be provided and special sermons will be delivered. At Mt. Gilead Baptist Church, R. E. Squires, general secretary of the Y. M. C. A., will speak. The negro Y. M. C. A. will sponsor the services.

Y. M. C. A. LEADER DIES

CHICAGO, Nov. 20.—Frederic Burton Shipp, 64, of Pittsburgh, died here today. He was a Y. M. C. A. leader.

m

11/21

Joint Services by Churches Tonight

11-22

Joint Thanksgiving services of four churches will be held at 7:30 o'clock tonight at the Meadowbrook Methodist Church. The other three churches are Sagamore Hill, Sycamore Heights and Chambers Hill Baptist Churches. Rev. C. R. Bullock, pastor of Sycamore Heights Church, will preach the Thanksgiving sermon. Ben L. Stolher will be in charge of the music. The program is being arranged by Rev. George W. David, host pastor.

Many Negroes Here Own Homes, Have Money in Banks

From the cabin in the cotton, about which radio tenors croon, to home owning, culture loving, money-in-the bank citizens has been the road of progress taken by many of the 38,500 negroes who call Fort Worth home.

Six hundred are rich enough to meet the $500 minimum account rule which applies at the Fraternal Bank and Trust Company. Statistics show that 1,500 of them own their homes, and countless others are making payments on residential property.

The residential section, the aristocratic heart of the vast, sprawling East Side region, flowers into elegance in blocks on East Terrell Avenue, New York, Humboldt and Pulaski.

Here, they say, are the finest negro homes in Texas.

There are few big negro businesses in Fort Worth, largely because negroes have not developed the bitter clannishness that is evident in other cities in Texas. But, while negroes from Houston, San Antonio or Dallas are boasting of big business, Fort Worth's colored citizens will be thinking up bragging words for their homes, their schools and their culture.

One other negro in Fort Worth has a comparable bank account to William McDonald, bank president, and approximately a dozen have savings which run into formidable figures. What makes the residential section unusual, however, is the number of negroes, less rich than that, but still prosperous enough to build brick bungalows, nice frame houses, and—occasionally—two-story colonial dwellings.

In some of these homes are as many as four servants, including butler chauffeur and maid. Society is divided into at least seven levels. At the "upper topmost" there is the "upmost exclusive." A dozen negro families—bank clerks, undertakers, newspaper editors and other professional men—make up that enviable caste.

Not all of the substantial citizenry, however, can be lumped in the white collar class. A bootblack owns a corner house on one of the paved streets and has an account in McDonald's bank. A journeyman barber owns a home on New York Avenue, which, if located in a white residential section, would be worth $7,500.

One of the first citizens is Harve Means, who owns a barber shop with a white clientele and who has cut the hair of three generations of West Texans. Beginning at Colorado City when it was a West Texas cow camp, he has worked up a trade that's provided him with a home, good automobile and bank account.

Undertakers are prosperous because every negro, whether he lives in a jerry-built shanty or in McDonald block on Terrell Avenue, has a burial policy.

There is approximately one club of some kind for every 50 negroes in Fort Worth. Women's clubs, of which the oldest are the Alphin Charity and Art Club (1915) and the Inquirers Club are banded into a federation.

The Inquirers Club spent one recent season studying French. Negro literature of all kinds, from that of white Julia Peterkin, whom they don't like, to black Dubois and Countee Cullen, whom they do like, is studied by members. Once they spent an evening on Oscar Wilde.

Of the 4,200 negro children of school age, about 90 per cent enroll in school some time during the year. Terrell High School usually graduates about 100, and of that 100 25 to 40 per cent go away to college. A 1929 graduate, Gerald Boyd, who will receive his degree from the University of Iowa next June, is gaining wide attention in the North for his art work.

The premier musician is Monet Harrison Fowler, president of the Texas Association of Negro Musicians, who is studying voice this season in New York. Her husband, S. H. Fowler, is Y. M. C. A. secretary.

Your Chest Dollar Builds As Well As Feeds Thruout City

Educational, Recreational and Character Building Phases of Organizations Shown

Editor's Note: This is the second of a series of articles on the work of the affiliated Community Chest agencies, both welfare and character building. It is intended to show where chest contributions go.

* * *

Funds to make possible the educational, recreational and character building activities of numerous Community Chest agencies constitute a large part of the $285,826 to be raised in the forthcoming campaign.

Heading the list of these institutions, not classed as welfare agencies, are the Young Men's Christian Association and the Boy Scouts. In the same category are the Camp Fire Girls, the Young Women's Christian Association and the Panther Boys' Club.

The latter organization, however, approaches the class of relief and direct welfare agencies.

Necessary Activity.

Chest officials base their emphasis of the need for the continuance of character building activities on present conditions.

A reduction or shutting off of these activities would demoralize young people, they point out. Unless the character building institutions are maintained, Fort Worth must pay for broken lives, anti-social activities, expensive delinquency and penal cure, say the social service workers.

Behind the YMCA lies the objective of developing "the right kind" of leadership, according to Ralph E. Squires, executive secretary.

The "Y" program is four-fold—physical, mental, spiritual and social development. This year, more than 600 boys and men have taken part in the institution's physical program.

Three Departments.

A gymnasium, 40 by 60 feet, and a swimming pool, 20 by 60 feet, in the "Y" building, 512 Lamar, are in use almost constantly.

Three main deaprtments are maintained. Paul Fowler is the physical director, and C. G. Fairchild heads the Boys' Department. Night classes and informal debates, discussion groups and lectures feature the educational department activities.

An appropriation of $27,361.52, including $1,284 for the Negro YMCA, has been alloted the "Y" for 1933.

Similar to the YMCA in its scope is the YWCA, with headquarters at 608 W. Fourth Street. Approximately 2000 girls and women, including the Girl Reserves, participated in the YWCA program here this year, according to Miss Grace E. Richardson, executive secretary.

Five YW Departments.

More than 400 used the "YW" gymnasium, 1000 took part in activities of the Senior Business Women's Club and the Beta Alpha Rho, and 300 were contacted by the employment department. The building has accommodations for 20 working girls.

The five YWCA departments are employment, Girl Reserves, health education, residence and business girls. Participation does not require membership. The institution's budget allowance for 1933 is $13,946.

Girls and women, ranging in age from 10 years up, are eligible for membership in the Camp Fire Girls' groups. In Fort Worth, there are 273 active members. Miss Ruth Teichman is executive secretary.

An educational and recreational program, based on the seven crafts, is given in the quest for camp honors. The crafts are Home, Hand, Health, Nature, Camp, Citizenship and Business.

200 Attend Camp.

Activities are sponsored by church groups, school groups and neighborhood groups. During recent summer months, 200 girls took part in Camp Fire outings at Camp Civitan on Lake Worth.

"Camp Fire supplies, thru the symbolism and the ritual, a means of articulation to the adolescent girl when she is reaching out from the family group toward her individual development," says Miss Teichman.

Annual dues are 50 cents a member. The Camp Fire budget allowance for next year is $4,566.

Exactly 1933 boys were connected with the Boy Scout movement in Fort Worth during the 12-month period ending Sept. 1. Working with these boys were 400 volunteer adult members, including scout masters, assistants and troop committeemen.

Moral Training.

A. J. Fulkerson is the Scout executive for the Fort Worth Area Council, W. F. Nobles is assistant executive.

"The Scout program is essentially moral training for the sake of efficient citizenship," Fulkerson explained. "It gives definite embodiment to the ideas of the school and supplements the efforts of the home and church."

Weekly meetings are held for each of the 62 troops. During the past summer, 336 boys and Scout leaders attended the four camp periods at Worth Ranch. The chest will contribute $15,691.98 to the Boy Scouts next year.

The Panther Boys Club at 600 E. Weatherford is a social center for street urchins, newsboys and homeless boys. Its program is built around the underprivileged boy and his needs.

Work Out Dues.

Housed in the basement of the Weatherford Street Methodist Church, the club facilities include two gymnasiums, a pool room, a library, dormitory and kitchen. Dues range from 25 cents a year for the "Peewees" to $1.50 for seniors. A majority of the boys work out their membership dues.

At present, the roll lists 800 members. Approximately 2000 boys have been influenced by the club this year, Drew S. Clifton, secretary, estimates. Clifton is assisted by Miss Martha Justice, office secretary.

An appropriation of $13,000 has been allowed for the club next year.

DALLAS 'Y' WRESTLERS WIN MOST OF BOUTS

The Dallas Y. M. C. A. wrestling team won five of the six bouts with the Fort Worth Y. M. C. A. team here Saturday night. All of the Dallas victories were on time advantages while Fort Worth's one win was by a fall.

J. C. Chesnut was the lone hometown victor. He tossed Luther Greer. In the other matches T. C. Witte beat Frank Thomas, Harper Lieper defeated H. J. Frances, Ed Cushman won over H. J. Whitt, A. A. Edwards decisioned Kenneth Anderson, and Charley Hooper outpointed Ed Duizel.

Church Cagers to Open This Week

Play will get under way this week in the basket ball leagues of the Fort Worth Church Athletic Association. On Monday night the Men's B League will play at the North Side Junior High gym and the First Baptist gym and on Friday the A League will play at the W. C. Stripling gym.

The schedule:

Monday—North Side Junior, First Christian vs. Hemphill Heights Methodists, 7 o'clock; Boulevard Baptist vs. Tabernacle Baptist, 8; Arlington Heights Christian vs. Missouri Avenue Methodists, 9. First Baptist gym, First Presbyterian vs. Y. M. H. A., 8 o'clock.

Wednesday Night—First Methodist vs. Arlington Heights Methodists, 7 o'clock; Tabernacle Baptist vs. Everman Baptist, 8; Arlington Heights Christian vs. Crowley Churches, 9.

HEMPHILL HEIGHTS M. E. CHURCH PLANS SERVICE

A Thanksgiving service will be held at the Hemphill Heights Methodist Church tomorrow night, Rev. E. H. Lightfoot, pastor, announced last night.

Dr. W. C. Morro of the Brite College of the Bible, T. C. U., will be the principal speaker. The program will include bits by church members dressed as Indians, pilgrims and Colonial dames, and a group of Thanksgiving songs by the choir. The church has been decorated with Autumn leaves, shocks of grain, pumpkins and other symbols of the harvest season by members of the Co-ed Class.

Four Churches to Join in Services

Members of four churches in the Meadowbrook Drive community will assemble at 7:30 o'clock tonight at the Meadowbrook Methodist Church for joint Thanksgiving services. The other three churches are Sagamore Hill, Sycamore Heights and Chambers Hill Baptist Churches.

Rev. C. R. Bullock, pastor of Sycamore Heights Church, will preach the Thanksgiving sermon. Ben L. Stolher will be in charge of the music. The program is being arranged by Rev. George W. David, host pastor.

The service, originally announced for Thursday night, was reset for tonight to enable members of the Baptist churches to go to Houston to attend the first session of a three-day convention of the Baptist Young People of Texas, to be held Thanksgiving Day morning.

WEDNI

CHEST'S STORY TO BE TOLD BY STORE WINDOWS

Twenty-Three Firms to Help Out on Drive, Agencies Will Be Represented

The story of the Community Chest's service to Fort Worth's needy and unfortunates will be told in 23 window displays during the 10-day drive opening on Monday.

Explaining the work of the various chest agencies, the displays will be viewed for the first time tomorrow by holiday crowds that turn out for Thanksgiving activities.

The windows will be judged next week and silver cups, donated by interested firms and citizens, will be awarded the winners.

To Develop Ideas

Display managers at Monnig's, the Fair and Meacham's will develop their own original ideas, using no particular agency, in their displays.

The other firms, and themes they will use, are:

Ladd Furniture Co., Tuberculosis Society; E. H. & A Davis and Gernsbacher's, Camp Fire Girls; Stonestreet & Davis, Red Cross; E. R. Conner & Co., Mexican Presbyterian Mission; Washer Brothers, Panther Boys' Club; Stripling's, Lena Pope Home; Haltom's, Girls' Service League; Poindexter Furniture Co., Berachah Home; Fakes & Co., Y. M. C. A.; Gans & Co., Salvation Army; Montgomery Ward & Co., Catholic Charities; Leonard Bros., Red Cross; Renfro Drug Store, 715 Main, Wesley Community House; Rudy's Department Store, Fort Worth Children's Hospital; Texas Electric Service, Y. W. C. A.; Veihl-Crawford Hardware Co., Volunteers of America; Waggoner-Daniel Co., Boy Scouts; The Texas Hotel, Travelers' Aid Society.

Three women's groups in the General Sales Army of the Chest campaign, which opens Monday, held rallies at campaign headquarters at 11 a. m. today.

The groups are headed by Mrs. S. D. Hill, Mrs. Will K. Stripling and Mrs. J. G. Sims, majors.

Two men's groups were to meet at 4 p. m. W. F. Salt and Melvin J. Miller are the majors.

Final rallies will be held Friday for two remaining groups. Homer Tomilson and Mrs. C. A. Lilly are the majors.

Dr. George W. Truett, pastor of the First Baptist Church in Dallas, will tell teachers at the annual Texas State Teachers' Association convention here tomorrow at 11 a. m. about the Fort Worth Chest campaign and urges its support.

The 10-day drive opens Monday, with a goal of $285,826.

DANVILLE TO BID FOR CONFERENCE OF ILLINOIS BOYS

Hi-Y Club To Seek 1933 Meeting This Week; Would Bring 500 Here.

An invitation is to be extended the state Older Boys' conference, to be held at Joliet over the Thanksgiving week-end, by the local delegation of Hi-Y club members, to hold their 1933 annual meeting in Danville, it has been announced by C. R. Squires, Y. M. C. A. boys' work secretary, who, with Merrill Faulk, club adviser, will be in charge of the local delegates.

The Danville group, which will consist of John Wakeley, Jr., Donald Wire, George Trenary, John Diffenderfer, Earl Winters and Henry Baum, will leave here Friday morning for the Joliet meeting, which will open Friday evening and continue through Sunday.

The annual Older Boys' conference was held in this city in 1929, at which time about five hundred boys from all parts of the state assembled here.

Among the speakers at this year's session will be Prof. A. B. Mays, of the school of education at the University of Illinois and president of the Y. M. C. A. board, who will discuss industrial vocation; G. O. Pierrel, assistant general secretary of the Chicago Y. M. C. A.'s; Rev. Harold Case, Methof the Joliet North Shore Methodist church; Dr. Paul Johnson, pastor of the First Presbyterian church of LaGrange; H. Bowen, boys' work secretary of the Lincoln-Belmont Y. M. C. A., Chicago; Rev. Roland W. Schloerb, pastor of Hyde Park Baptist church, and W. W. Haggard, superintendent of the Joliet Township High school.

The general theme of this year's conference, which will be the nineteenth annual session, will be "What Shall We Live for?" Those in attendance will be boys from 15 to 20 years of age and adult leaders. A leader is required for a group of six boys or less. The conference is under the auspices of the State Association of Young Men's Christian Associations Illinois.

11/23

FORT WORTH STAR-TELEGRAM—EVENING

23 COMMUNITY CHEST EXHIBITS IN CONTEST

Twenty-three Community Chest window exhibits—depicting activities of chest agencies—will go on display late this week as Fort Worth firms vie for first, second and third places in the exhibit contest in connection with the fourth annual chest appeal.

Three silver loving cups, donated by interested citizens, have been offered for the winning windows.

The exhibits will be completed by Saturday and will be judged for the award of prizes next Tuesday or Wednesday. H. T. Floyd, chairman of the campaign exhibit committee, said.

General displays, presenting Community Chest plea, are being prepared by Monnig's, Meacham's and The Fair.

Agency displays have been entered in the contest as follows:

American Red Cross, Stonestreet & Davis; Camp Fire Girls, E. H. & A. Davis and Gernsbacher's; Mexican Presbyterian Mission, E. R. Conner & Co.; Panther Boys, Washer Brothers; Lena Pope Home, Stripling's; Girls Service League, Haltom's; Berachah Home, Poindexter Furniture Company; Y. M. C. A., Fakes & Co.; Salvation Army, Gans & Co.; Catholic Charities, Montgomery Ward; Wesley Community House, Renfro Drug Store No. 4; Fort Worth Children's Hospital, Rudy's; Y. W. C. A., Texas Electric Service Company.

Volunteers of America, Viehl-Crawford Hardware Company; Boy Scouts, Waggoner-Daniel Sporting Goods; Travelers Aid Society, The Texas, and the Fort Worth-Tarrant County Tuberculosis Society, Ladd Furniture Company. The Texas Children's Home and Aid Society will place an exhibit in the window of its office, 816 Burnet Street.

Cups Offered for Chest Exhibits

Three silver loving cups, offered to winners in the Community Chest window display contest, are shown here by A. F. Townsend (second from left), general campaign chairman, and members of the campaign exhibit committee. Committee members are H. T. Floyd (left), chairman; B. E. Chester and Mrs. Gordon Boswell.

—Jernigan Photo.

11/23/32

R-TELEGRAM—EVENING

THANKSGIVING SERVICES ARE ARRANGED

In keeping with the precedent set so many years ago by the Pilgrim fathers, Fort Worth Thursday will count its blessings with prayer and praise in Thanksgiving Day services over the city.

The largest service will be held at the First Methodist Church at 10 a. m., when Rev. George W. Truett, pastor of the First Baptist Church of Dallas, will preach.

Delegates here for the State Teachers Association convention will join with the downtown group at these services. Rev. J. W. Johnson will give the invocation and Senator Tom Connally of Marlin will address the group on the George Washington bicentennial. President E. M. Waits of T. C. U. will say the benediction.

Special music will be given by pupils of Polytechnic High School, assisted by Fort Worth artists.

Rev. S. A. Ashburn of Mulkey Memorial Methodist Church will talk at the joint services at Broadway Baptist Church at 10:30 o'clock Thanksgiving morning.

The Polytechnic group will have services at the Vaughan Boulevard Christian Church at 10 a. m. with Rev. J. L. Cleveland of the Polytechnic Presbyterian Church giving the sermon.

Services for the South Side group will be held at Hemphill Presbyterian Church at 10 a. m., with Rev. C. O. Shugart as the speaker. Special music will be given at every service in town.

Joint services will be held for the Riverside group at 7:30 o'clock tonight at Riverside Baptist Church, for the Rosen Heights group at Rosen Heights Presbyterian Church at 8 p. m., for the North Side group at Boulevard Methodist Church at 7:30 p. m. and for the Arlington Heights group at the Baptist Temple at 7:30 p. m.

Services also will be held at Hemphill Heights Methodist Church tonight, with Prof. W. C. Morro as the speaker.

Two services will be held at St. Andrew's Episcopal Church. A celebration of the Holy Eucharist will be held at 9 a. m. and it will be followed by a morning prayer and address by Dr. Halsey Werlein Jr., rector, at 10 o'clock. Holy communion at Trinity Episcopal Church will be at 7:30 a. m.

The Primitive Baptist tabernacle will have services at 11 a. m.

Services were held Tuesday night for the Sagamore Hill-Meadowbrook group at the Meadowbrook Methodist Church. Rev. C. R. Bullock preached the sermon.

Dr. Kenneth Bradley, head of the Bush Conservatory in Chicago, spoke on the Thanksgiving chapel program at T. C. U. Wednesday morning. The Y. W. C. A. of T. C. U. was in charge of the program. A Pilgram pantomime was given. The opening prayer was said by Mrs. Mirth Sherer.

As usual all downtown stores will be closed Thanksgiving Day as will all courthouse and city hall offices, with the exception of the sheriff's office.

Some 200 Tarrant County prisoners will go turkeyless but will have a special Thanksgiving dinner, the menu of which includes roast pork and yams, peas, bread, cinnamon rolls and coffee.

in

E 11/23

WEDNESDAY, NOVEMBER

CHEST 'DOLLAR' SUPERVISION PRAISED

Under the scrutiny of more than 100 Fort Worth civic and business leaders, the Community Chest "dollar" is the most carefully supervised of any fund in the city, President Jewel P. Lightfoot of the chest declared Wednesday.

Lightfoot explained how money donated for chest purposes is administered for welfare and character-training work.

Preparation of an accurate budget by executives and directors of the 26 participating agencies is the first step before any agency can be apportioned even a cent of chest funds, Lightfoot pointed out. The budget, prepared in detail to show even money to be spent for stamps, must receive the approval of the agency board.

Then, Lightfoot continued, the chest budget committee, headed this year by R. W. Fender, examines each separate budget. After paring the budget, the committee offers agency executives a hearing on items reduced. When this work is ended, the compiled tentative budget draft goes to the chest executive committee with the budget group's recommendations.

Approval of the chest board of directors of 52 members is the final action required before the budget is announced as the new Community Chest goal.

The annual budget of an agency is apportioned in monthly allotments, Lightfoot explained. Before a payment is issued, service reports, showing actual service that has been rendered by the agency in the past month, are studied by Dr. Henry G. Bowden, chest executive director, who reckons the sum probably to be needed by the agency in the next month.

If an emergency situation arises, the chest emergency committee has authority to advance money to provide for the unforeseen need, Lightfoot stated.

As money is contributed in the progress of the budget campaign, an auditing committee checks each contribution carefully.

Y. Q. McCammon will head the auditing committee for the coming Community Chest campaign.

H. R. Hoffman will be vice chairman, U. S. McGee, cashier, and other members of the committee will be S. W. Fisher, E. H. Mendelhall, Jack Barton, L. B. Clark, L. W. Davis, O. M. Sharpe, J. K. O'Dowd, Leon Jordan and L. C. Mersfelder.

12-10-32 M

GROUP WILL MEET TO PLAN Y. M. C. A. PARTY

The committee which will plan the New Year's Eve Watch Party, held annually at the Y. M. C. A. by members of young people's religious organizations of Fort Worth, will meet at 3 o'clock tomorrow afternoon at the Y. M. C. A.

Organizations to participate this year, said Roland McGinnis Jr., chairman of the general committee, are the Tarrant County Baptist Training Service, Fort Worth District Methodist Young People's Union, Tarrant County Christian Endeavor Union, Y. M. C. A., Y. W. C. A. and Lutheran and Episcopal young people.

12-8-32 M

United Drys Tighten Lines to Fight Repeal

Dr. Selecman President, Dr. W. R. White Secretary; Ferguson for Modification.

By Associated Press.

DALLAS, Dec. 7.—The United Forces for Prohibition tightened their lines today for a fight against repeal, electing Dr. Charles C. Selecman, president of Southern Methodist University, as their state president.

Even as they were taking this action, James E. Ferguson, speaking apparently for his wife, Governor-elect Miriam A. Ferguson, intimated to interviewers here that the new state administration probably would favor liberalization of state prohibition laws.

Dr. Selecman was elected by the state steering committee of the United Forces. Other officers chosen were Dr. H. K. Taylor of S. M. U., first vice president; Dr. W. R. White, Fort Worth, executive secretary; Arthur A. Everts, Dallas, treasurer, and William Nehemiah Wiggins, Dallas, recording secretary.

Dr. White, pastor of the Broadway Baptist Church in Fort Worth and for many years a leader in the Baptist General Convention in Texas, will have charge of the United Forces' state headquarters to be opened here within a few days.

A group of 35 vice presidents-at-large was named, including the presidents of several denominational colleges.

Reports were presented showing that the work of getting petitions forwarded to Texas members of Congress was progressing, 8,000 names having been sent from Abilene. The Nazarene churches in West Texas were credited with 3,000 of these. It was indicated that the drys would look to Representative Thomas L. Blanton of the Seventeenth Texas District as their spokesman in Congress, a statement explaining his vote against the proposal to submit repeal to state conventions being read with evident approval.

Blanton's statement suggested that the repeal question be submitted directly to the people in a special election next April, the result to guide Congress in any action on repeal or modification.

Former Governor Ferguson, in an interview here before he and his wife returned to Austin, explained that Mrs. Ferguson stood "squarely on the Democratic platform," which calls for repeal and early modfication. He said he expected prompt modification action by Congress and that such action probably would have its influence on Texas legislation. He seemed anxious, however, not to stress prohibition but to call attention to more pressing economic matters.

The United Forces announced that the same petitions which are being sent to Washington would be presented in Austin when the Legislature convenes next month, in an effort to block any attempts to amend or repeal the Dean law, the Texas prohibition enforcement statute.

The committee of the Texas Federation of Anti-Prohibition Clubs recently named here to draft legislation to repeal the Dean law will meet in Austin next Monday. The committee is headed by John S. Mathis Sr. of Houston.

Fort Worth Pastor Will Be Chief Propagandist.

Rev. W. R. White's job as executive secretary of the United Forces for Prohibition in Texas is understood to include supervision of the whole program of propaganda dissemination and prohibition education planned by the organization.

Although his offices will be in Dallas, he will continue to live in Fort Worth and will relinquish no part of his work as pastor of Broadway Baptist Church, it is said. He will be assisted at prohibition headquarters by a staff of office workers. The United Forces, according to present plans, will be a permanent organization. Rev. Mr. White is in Rock Springs this week conducting revival services.

PASTORS BEGIN NEW FIGHT ON WETS

Renewing their efforts against the repeal of the Eighteenth Amendment and the return of the saloon, members of the General Ministers Association have started an active fight from their pulpits.

Rev. W. H. Coleman, pastor of the Polytechnic Methodist Church, spoke Tuesday night at the Vaughn Boulevard Christian Church on "A Call to Arms to Save Our Loved Ones, Our Homes and Our Country From the Curse of Liquor."

Rev. J. Frank Norris, pastor of the First Baptist Church, will have a number of former saloon keepers testify at his service next Sunday night on the evils of the saloon. Twenty grandmothers will tell how liquor ruined their homes and members of the W. C. T. U. will be represented.

Dr. W. D. Bradfield, Southern Methodist University, will make the main address Sunday night at the First Baptist Church. Pastors in several other local churches are planning to continue the educational programs in their churches.

"It looks as if the wets are renewing their fight to legalize beer in this session of Congress, but I hardly think they will," Mrs. J. T. Bloodworth, militant district W. C. T. U. president, declared Wednesday morning.

"There are other things to be considered besides the liquor question. The wets would monopolize all the time in this session to win their evil purpose if they could, however."

Mrs. Bloodworth left early Wednesday for Dallas, where she said she probably would confer with leaders of the Texas Allied Prohibition Forces. Before leaving she urged her co-workers to continue their prayers and to pray while they worked as long as the present congressional session lasts.

12/10/32

Y. M. C. A. Notes

The North Texas Basket Ball Officials Board will hold its first meeting of the season at the Y. M. C. A. Wednesday night at 7:30 o'clock. Candidates for officiating positions will be examined at that time.

Coach Francis A. Schmidt of T. C. U. will conduct a special rules meeting at 8 o'clock. All church players and independent team members are invited to attend.

The Shur-Shots defeated the Athletes for the Fall series championship of the men's volley ball leagues at the Y. M. C. A. last week. The scores were 7-15, 15-5 and 15-6. The Shur-Shot team was composed of Herbert Owens, J. G. Swinney, Raymond Harris, B. E. Chester, Max Shippee and Glenn Turbeville. The Winter series will open Jan. 9.

PANTHER AND Y. M. C. A. BOYS SPLIT 2 GAMES

Basket ball teams from the Panther Boys Club and the Y. M. C. A. split two games Saturday night on the Y court. In the first game the Panther Juniors defeated the Y. M. C. A. Pioneers, 21-20, and in the second the Y Triangles downed the Panther Boys' senior team, 33-25.

CHURCH CAGE RESULTS

12-10

Baptist Tabernacle beat First Presbyterian 21 to 11 and Englewood Methodist spilled Highland Park Methodist 23 to 15 in church basket ball games played last night at the Tabernacle Baptist gymnasium.

Church Cage Leaders to Be Fixed

Definite leaders are expected to be established in the basket ball leagues of the Church Athletic Association this week. The season was opened with the first round of battles last week.

The schedule is as follows:

Monday Night, B League, North Side Junior Gym—Travis Avenue Baptist vs. Poly Methodist, 7 o'clock; Hemphill Heights Methodists vs. North Fort Worth Baptists, 8 o'clock. C League, First Presbyterian vs. Arlington Heights Christian, 9 o'clock. Also in the C loop, at the First Baptist gym, Missouri Avenue Methodist vs. Englewood Methodist, 8 o'clock.

Wednesday Night, Stripling High Gym, A League—Arlington Heights Methodists vs. Tabernacle Baptists, 7 o'clock; Crowley vs. First Methodist, 8 o'clock; Everman vs. Arlington Heights Christian, 9 o'clock.

Friday Night, Tabernacle Baptist Gym, C League — Highland Park Methodist vs. Tabernacle Baptist, 8 o'clock.

Men Wait Turn to Sleep at Mission

A police check at midnight showed 724 persons sought shelter in Fort Worth's free sleeping quarters to escape last night's cold north wind.

At the Salvation Army quarters, Sixteenth and Calhoun Streets, there were 316 men, 245 on beds and the others on the floor. At the Army's Citadel there were 150 men and women, Capt. E. R. Baldry said, adding that the Army served 950 meals yesterday.

There were 243 men at the Open Bible Mission, Thirteenth and Calhoun, taking turn about on the beds, some sleeping while others sat around the fire, then exchanging places. In the old fire hall adjoining the city hall 71 men were on beds and 34 on the floor. The Y. M. C. A. reported 10 free sleepers. The Union Gospel Mission's Main Street quarters could not be reached by telephone at midnight.

YOUNG PEOPLE WILL HOLD A WATCH PARTY

To See Old Year Out At the YMCA

A watch party will be sponsored by several young people's organizations at 9 p. m. Saturday night, Dec. 31, at the YMCA.

Sponsors of the party are Tarrant County Christian Endeavor, Methodist Young People's Society, Baptist Training Service, Young People's Episcopalian Guild, YMCA, and YWCA. Phil Stovall is general chairman, Ray Stokes, vice chairman, and Miss Mary Crawford, secretary.

Those in charge of committees are Stokes, refreshments; Ira Prosser, program; Miss Virginia Jones, publicity; John Reagan, reception, and Miss Delia Collins, decorations. Committees and officers will meet at 3 p. m. Sunday at the YMCA to make final plans.

DALLAS PRESBYTERIANS CALL AUSTIN PASTOR

DALLAS, Dec. 11.—The Highland Park Presbyterian Church today issued a formal call, at a congregational meeting, to Dr. Thomas W. Currie of Austin, to serve as pastor, and to J. L. Davis of Catarina as assistant pastor. Dr. Currie, who is president of the Presbyterian Theological Seminary at Austin and a former moderator of the Presbyterian General Assembly, will divide his time between the pastorate here and executive work of the theological school at Austin for at least two years.

Three Church Cage Leagues Will Play

Three leagues of the YMCA-Church Basketball Association will be in action this week. The circuits opened play last week.

The weeks' schedule:

MONDAY NIGHT.

MEN'S B LEAGUE—Travis Avenue Baptist vs. Poly Methodist, 7 p. m.; Hemphill Heights Methodists vs. North Side Baptists, 8 p. m. Games at North Side Junior gym.

MEN'S C LEAGUE—First Presbyterian vs. Arlington Heights Christian, 9 p. m., at North Side Junior gym; Missouri Avenue Methodist vs. Englewood Methodist, 8 p. m., First Baptist gym.

WEDNESDAY NIGHT.

MEN'S A LEAGUE—Arlington Heights Methodists vs. Tabernacle Baptists, 7 p. m.; Crowley vs. First Methodist, 8 p. m.; Everman vs. Arlington Heights Christian, 9 p. m., at Stripling High gym.

FRIDAY NIGHT.

MEN'S C LEAGUE—Highland Park Methodist vs. Tabernacle Baptist, 8 p. m., at Tabernacle gym.

$856 ADDED TO CHEST'S FUND

Subscriptions to the 1933 Community Chest budget last night reached $207,103.18, with additional reports totaling $856.60.

Big gifts to the fund announced yesterday included those of the Pure Oil Company, $250; W. R. Bennett, Fort Worth Cotton Oil Company and the Planet Insurance Company, $100 each.

Yesterday's contributions left chest budget campaigners with $78,723.50 yet to be obtained in subscriptions before they reach their $285,826.68 goal.

R. O. Dulaney yesterday called a meeting of his campaign executive committee for a conference at 10 o'clock this morning at chest headquarters, Majestic Building, with members of John P. King's big gifts committee to discuss organization of an army of 100 solicitors to continue the appeal.

Other contributions announced last night were: $25 gifts, Stephen Murrin; $20, C. E. Swain; $15, C. H. Hightower and Mrs. Norma Wagner; $12, Charles W. Laney, M. T. Moore and $10, X. R. Campbell, H. D. Hodgkins, D. A. McDonald, L. E. Paul and A. B. Waldron.

HI-Y CLUB ELECTS

Luke Forrester, North Side, Selected President of Group

Officials of the All-City Hi-Y Club were chosen last night at the YMCA after each group was allowed four votes in the electoral college.

Those elected were Luke Forrester, North Side, president; Lawrence King, Central, vice president; Bickford Snow, Stripling, secretary, and Robert Baker, Polytechnic, treasurer. The Handley group also was represented in the election.

Stunts were staged by a group from each school after the election.

175 Needy Pupils Are Given Shoes

One hundred and seventy-five needy school children were given shoes and stockings at the Y. M. C. A. by members of a committee of the Kiwanis Club yesterday.

The children, representing East Van Zandt, Peter Smith and Charles Nash Schools, were taken to the Y. M. C. A. by members of the club in automobiles. Twenty children were fitted with new shoes at a store as there were none on hand that would fit them.

Members of the committee working yesterday were Gordon Whatley, Sam Milstead, Jimmy Whitehurst, W. D. Smith and J. W. Moore.

MEETING AGAINST DRY REPEAL IS CALLED BY LOCAL MINISTERS

Opening their meeting with a prayer that all efforts to repeal the Eighteenth Amendment be blocked, the General Ministers Association voted Monday to have a rally at 2:30 p. m. Sunday, probably at First Christian Church, to effect a Tarrant County organization of the United Forces for the Preservation of Prohibition.

Action of the body, which met at First Christian Church, came after a report from Rev. Tom W. Brabham, chairman of a committee to decide on action to be taken by the association regarding the United Forces. Rev. George W. Truett of Dallas and Dr. J. W. Hunt of Abilene will be the principal speakers at the rally.

Cato Sells, J. B. Baker and B. Frank Johnson and Revs. W. R. White, Frank P. Culver Sr., L. D. Anderson and L. R. Scarborough were appointed members of an organization committee, and Rev. Mr. Brabham and Revs. E. H. Lightfoot and C. R. Bullock were made a publicity group.

Rev. Mr. White, who is executive secretary of the State United Forces' organization, will meet with other officers in Dallas this afternoon to perfect organization and to discuss a setup for the work over Texas.

Speakers at the association session predicted that unless an "uncompromising stand" was taken and "eternal vigilance" exercised, the Dean law of Texas as well as the Eighteenth Amendment were in danger of repeal.

Those who spoke included Sells, Rev. Mr. White, Rev. Mr. Scarborough and Rev. W. H. Coleman.

A letter to Texas' representatives in Congress commending the stand of those who stood for the dry cause, and urging others to join the ranks, will be sent by the association today.

NEGRO Y. M. C. A. HEALTH PARLEY TO BE OPENED

A three-day health conference for youths will be opened here today under auspices of the Colored Branch of the Y. M. C. A., S. H. Fowler, secretary, announced yesterday.

Fowler said the purpose of the conference is to teach the youths of his race how to live. Special talks will be made by negro physicians and teachers on health and hygiene.

Y PIONEER CAGERS BEAT PANTHER JUNIORS

The Y. M. C. A. Pioneer Basket Ball Team defeated the Panther Juniors, 20 to 14, in a game at the Y. M. C. A. Saturday afternoon. Billy Worrell of the winners was high scorer with 12 points.

Church Cage Play To Decide Leaders

The third week of play in the church basket ball leagues will find definite leaders established in almost every loop. First Methodist has a game lead in the A League while Travis Avenue Baptist and Hemphill Heights Methodists are tied in the B loop. Tabernacle Baptist and Englewood Methodist are tied in the C League.

This week's schedule is: Monday night, North Side Junior Gym: First Christian vs. North Side Baptist, 7 o'clock; Hemphill Heights Methodist vs. Poly Methodist, 8; Travis Avenue Baptist vs. Y. M. H. A. 9. Monday night, First Baptist Gym: Arlington Heights Christian vs. Englewood Methodist, 7; Missouri Avenue Methodist vs. Tabernacle Baptist, 8; Arlington Heights Methodist vs. Tabernacle Baptist, (A League), 9 o'clock.

Friday night, W .C. Stripling Gym: Arlington Heights Christian vs. Arlington Heights Methodist, 7; First Methodist vs. Tabernacle Avenue Baptist, 8; Everman Baptist vs. Crowley, 9. Friday night, Tabernacle Gym: Highland Park Methodist vs. First Presbyterian, 8.

BREAKFAST IS HELD FOR Y.M.C.A. GROUP

Thirty-Seven Unable to Go Home For Holiday Meal

The Fourth Annual Y.M.C.A. Christmas dormitory breakfast was held at 8 a. m. yesterday.

Of the 78 men and boys living in the dormitory, 37 were unable to spend Christmas at their homes and attended the breakfast.

Mike Tellinger acted as master of ceremonies. J. B. Watson said the invocation and Rev. M. H. Applewhite made the principal talk.

Miss Bess Crawford entertained with a song. She was accompanied on the piano by Leonard Sisk.

Church League Resumes Games

After a lay-off over the Christmas holidays, the church basket ball leagues will play three nights this week. On Tuesday night the B league will see action at the North Side Junior gym, the A division will play Thursday night at W. C. Stripling gym and the C group Friday at the Tabernacle Baptist gym.

The schedule: Tuesday—Hemphill Heights Methodist vs. YMCA, 7 p. m.; First Christian vs. Travis Avenue Baptist, 8 p. m.; North Side Baptist vs. Poly Methodist, 9 p. m.

Thursday—First Methodist vs. Tabernacle Baptist, 7 p. m.; Arlington Heights Christian vs. Arlington Heights Methodist, 8 p. m.; Everman Baptist vs. Crowley, 9 p. m.

Friday — Englewood Methodist vs. Tabernacle Baptist, 7 p. m.; Arlington Heights Christian vs. Highland Park Methodist, 8 p. m.; North Side Baptist vs. Poly Methodist, 8 p. m.; Everman Baptist vs. Crowley, 9 p. m.

Friday—Englewood Methodist vs. Tabernacle Baptist, 7 p. m.; Missouri Avenue Methodist vs. First Presbyterian, 9 p. m.

YMCA Handball Doubles to Start

The opening round of the Y. M. C. A. doubles handball tournament is scheduled for 5:15 o'clock this afternoon on the "Y" courts. Three matches will be played.

The pairings follow:

5:15—Tom Harris and Johnny Roberts vs. N. E. Zachariah and Glen Rothell.

5:15—Roscoe Van Zandt and Harry McGowen vs. Loys Roden and Bob Arnold.

6—Joe Herman and David Ashley vs. C. T. Roff and Donald Bubar.

Y Handball Meet To Open Thursday

The Y. M. C. A. boys' handball tournament will get under way Thursday when the first and second rounds are unreeled at the "Y" courts.

Entries in the tourney are K. Thurmond, Bill Larson, W. A. Welch, Chester Gillam, Orvin Franklin, George Garrett, Mac Boring, Kenneth Pier, Fred Langdale, Bill Davis, Sam Asper, Allen Pace, Bob Luton, Bob Langdale, Melvin Slagle and James Kincaid.

A meeting has been called of the General Ministers Association of Fort Worth and vicinity by the executive committee of the United Forces for the Preservation of Prohibition. The meeting will be held tomorrow morning at 10 o'clock at the First Christian Church. Rev. W. H. Coleman is president of the organization and R. E. Squires is secretary-treasurer.

Each member is asked to bring one layman of his church and one of the women of the congregation.

FIRST ROUND OF 'Y' HAND BALL PLAYED

Billy Larson, H. J. Francis, George Garrett, Mac Boring, Robert McKinley, Allen Pace, Robert Langdale and Jimmy Kincaid survived the first round of the older boys' Y. M. C. A. handball tournament at the "Y" Wednesday. The second round will be played Thursday and the finals Friday.

Wednesday's losers were Kenneth Thurmond, Chester Gilliam, Kenneth Pier, Fred Langdale, Sam Asper Jr., Oliver Winters and Melvin Slagle.

FRIDAY, DECEMBER 30, 1932

YOUNG PEOPLE OF CITY PLAN WATCH PARTY

Will Meet Saturday Night At Y. M. C. A. to See Old Year Out

Young persons' organizations of the city will join Saturday night at the Y. M. C. A. to watch the year out and welcome young 1933, Secretary Ralph Squires announced today. Committees are planning the annual watch party.

Members of the Christian Endeavor Societies, Methodist and Baptist Unions and Y. W. C. A. and Y. M. C. A. will attend the party.

A program of music and games will be given between 8:30 p. m. and midnight in the lobby and gymnasium. Refreshments will be served.

Plan Singsong

Clarence Johnston and Edwin McNeely will lead singsongs. A quartet from the I. N. Terrell School will sing. An orchestra with Miss Bess Crawford as vocalist will entertain, and James V. Reed, pianist, will offer selections.

Dick Dickson will be in charge of games, with R. Paul Fowler supervising boxing. Dr. John Caylor will give a talk the last 10 minutes of 1932.

General Chairman

Phillip Stovall is general chairman of the watch party organization with Ray Stokes vice-chairman and Miss Mary B. Crawford, recording secretary. Roland McGinnis is meeting chairman. Other committee chairmen are:

Ira Prosser, entertainment; Miss Virginia Jones, publicity; John Ragan, reception; J. L. Finney, decorations, and Claire G. Fairchild, check room.

Comittee members are:

Refreshments — John Roberts, YMCA; Malvin Morton, YMCA; Miss Eva Mae Osterman, 616 Travis; J. H. Cook, 1225 E. Richmond; Miss Lucy Turner, YWCA.

Entertainment—Joe Peyton, YMCA; Bill Blessing, 2225 Roosevelt; Miss Lillian Preston, YWCA; R. Paul Fowler, YMCA; Wade Russell, 1126 College; Miss Elois Lindsay, YWCA.

Publicity—Miss Lois Lindsey, 2332 Loving; Miss Bernice Housewright, Mrs. Cecil Rotsch, 2226 West Rosedale; Harry Baum, YMCA.

Reception—Miss Nevie Lee Crider, 824 Holden Street; Miss Tressie Ellis, 620 Essex; Gilbert Wilson, YMCA; Miss Josephine Blanton, 1212 Sixth Ave.; John Lawrence, 2220 Columbus; Miss Elizabeth Trammell, 1912 Sylvania; Miss Bess Crawford; Miss Dimples Creed, YWCA.

Decorating—Patrick Warren, 2309 Aster; Lee Phoenix, 1223 Seventh Ave.; John Maynard, YMCA; Miss Marguerite Bubar, 1606 College; Marion Benton, YWCA; Miss Ruth Stubblefield, 1616 Denver.

Check Room—Claire G. Fairchild, YMCA.

DAY, DECEMBER 31, 1932.

CHURCH BODIES TO GREET YEAR

Rev. John Caylor, associate pastor of Broadway Baptist Church, will be the devotional speaker tonight at the watch party to be given by young people's religious organizations of the city at the Y. M. C. A.

A quartet from the Baptist Seminary directed by Edwin McNeely will sing, as will also a quartet from I. M. Terrell Colored High School. James V. Reed and Clarence Johnston will give piano numbers. Boxing, tumbling and wrestling under the direction of Paul Fowler will be given by boys from the boys' department of the Y. M. C. A.

Dick Dixson of the Recreation Department will direct games. Two orchestras will furnish the music. Miss Bess Crawford will sing and students from the Dockery School of Expression will read. Phil Stovall is chairman of the affair and Miss Mary B. Crawford is secretary.

Organizations sponsoring the affair are Baptist Training Service, Tarrant County Christian Endeavor Union, Fort Worth District Methodist Union, Y. M. C. A., Y. W. C. A. and the Episcopal and Lutheran Guilds.

Planned Party

Phil Stovall (top), chairman of the watch party to be given tonight by six young people's organizations of the city at the Y. M. C. A., and Miss Mary B. Crawford (bottom), who is secretary of the affair. Organizations sponsoring the affair are Tarrant County Baptist Training Service, Christian Endeavor Union, Fort Worth District Methodist Union, Y. M. C. A. and Y. W. C. A. and the Episcopalian and Lutheran Guilds.

2 HANDBALL TEAMS WIN 'Y' MATCHES

The teams of Tom Harris and John Roberts, and David Ashley and Joe Herman, were winners in the Y. M. C. A. handball doubles matches yesterday afternoon.

Harris and Roberts defeated N. E. Zachariah and and Glen Rothell, 19-21, 21-11, 21-4. Ashley and Herman won over Donald Bubar and C. T. Roff, 21-18, 21-18.

Claude Wilkerson and Lacy Boggess will meet W. L. Fickett and Charlie Reichenstein in the only match scheduled for this afternoon.

CHURCH CAGE RESULTS

Englewood Methodist defeated Tabernacle Baptist, 24 to 22, in one of the three Y. M. C. A. church basket ball games played in the Baptist Tabernacle Gym last night. Hardegree of Englewood and Reneger of Tabernacle Baptist were outstanding. The game ran an extra period.

Missouri Avenue Methodist defeated First Presbyterian, 32 to 14, and Arlington Heights Christian spilled Highland Park Methodist, 15 to 8.

KINCAID VICTOR

Jimmy Kincaid won the championship of the junior boys Y. M. C. A. handball tournament yesterday when he defeated H. J. Francis, 21-10, 21-16. Bobby Stow was referee.

Y. M. H. A. TRIUMPHS

The Y. M. H. A. cagers nosed the Y. M. C. A. out yesterday in a close game at the "Y." Ruben Gilder was high scorer for the victors with 13 points. Gilbert Bowden was best tally maker for the "Y" team with 8 markers. Mac Boring, Haley Aycock and Milton Coffey officiated.

Church Leagues Near Half Close

With one exception the first half of play in the schedules of the basket ball leagues of the Church Athletic Association will be brought to a close with games this week. The "A" League has another week to run.

This Week's Schedule.

Monday, North Side Junior gym, B League: North Fort Worth Baptists vs. Y. M. H. A., 7 o'clock; Hemphill Heights Methodist vs. Travis Avenue Baptist, 8; First Christian vs. Poly Methodist, 9.

Thursday night, W. C. Stripling gym, A League: Tabernacle Baptist vs. Arlington Heights Christian, 7:15; First Methodist vs. Everman Baptist, 8:15; Arlington Heights Methodist vs. Crowley, 9:15.

Friday night, Tabernacle Baptist gym, C League: Arlington Heights Christian vs. Tabernacle Baptist, 7; Missouri Avenue Methodist vs. Highland Park Methodist, 8; Englewood Methodist vs. First Presbyterian, 9.

The standings through last week:

Men's A.

Team—	W.	L.	Pct.
First Methodist	3	0	1,000
Crowley	2	1	.667
Arl. Hts. Christian	1	1	.500
Everman	1	2	.333
Tabernacle Baptist	0	2	.000
Arl. Hts. Methodist	0	1	.000

Men's B.

Team—	W.	L.	Pct.
Travis Ave. Baptist	4	0	1,000
Hemphill Hts. Metho.	3	1	.750
Poly Methodist	1	2	.333
N. Ft. Worth Baptist	1	3	.250
Y. M. H. A.	0	2	.000
First Christian	0	3	.000

Men's C.

Team—	W.	L.	Pct.
Englewood Methodist	4	0	1,000
Tabernacle Baptist	3	1	.750
Arlington Hts Christian	2	1	.667
Missouri Ave. Metho.	1	3	.250
Highland Park Metho.	1	3	.250
First Presbyterian	0	3	.000

CHEST DRIVE HEADS TO MEET THIS WEEK

R. O. Dulaney, chairman of the campaign committee of the annual Community Chest budget drive, will meet Wednesday or Thursday with division heads to plan resumption of the solicitation for funds.

Workers let up the intensive campaign over the holidays.

'Y' Class Forms Four Quintets

Four basket ball teams have been formed by the Comrade Class of the Y. M. C. A. and will open a regular schedule soon. The class is composed of boys from 14 to 17 years of age. They will play on Monday, Friday and Saturday afternoons.

The four teams are as follows: No. 1, McCoy Johnson, Jack McNeil, Robert McKinley, Herbert Patterson, Ed Wyatt, Tom Black, Charles Oswalt, Archie Archenhold, Gilbert Bowden, Lee Tomlinson, Chauncey Whitehead and Jack Blair.

No. 2, Robert Luton, J. W. Floore, Ira Nye, Charles McCrary, M. D. Oliver, Jack Shaw, Win Cooper, Kenneth Pier, Orvin Franklin, Sam Asper Jr., George Garrett and Oliver Winters.

No. 3, Harry Elliott, H. J. Francis, Kenneth Thurmond, Jack Oswalt, Billy Larson, Bob Baird, Floyd Cain, L. B. Everetts, Bill Jarvis, W. W. Lipscomb, Arthur McElreath, W. L. Newsome and Bennett Rogers.

No. 4, Paul Gregory, Ray Lipscomb, Jack Murphy, P. L. Nichols, Bryant Renegar, Bill Davis, H. R. Elbert Jr., Eugene Brown, Allen Pace, Fred Langdale, Lee Talkington, Ziggie Sears Jr., Bob Langdale, John R. Veatch, Lyle Turner and Edwin Van Zandt.

To Y. M. C. A. Post

J. B. Petta of Fort Worth, who has gone to Dallas to make his home at the Y. M. C. A., where he will be assistant Boys' Work secretary.

Three Games Billed In Church Circuit

MEN'S B LEAGUE

Team—	W.	L.	Pct.
Travis Baptist	4	0	1.000
Hemphill Methodist	3	1	.750
Poly Methodist	1	2	.333
North Side Baptist	1	3	.333
YHMA	0	2	.000
First Christian	0	3	.000

* * *

Three games are scheduled in the Men's B church basketball league tonight at the North Side Junior gym.

North Side Baptists meet YMHA at 7, Hemphill Methodist play Travis Baptist at 8, and First Christian clashes with Poly Methodist at 9.

DR. WAITS TO ADDRESS NEGRO Y. TONIGHT

Dr. E. M. Waits, president of Texas Christian University, will speak at 8 o'clock tonight at the negro branch of the Y. M. C. A., 603 Jones Street, S. H. Fowler, branch secretary, announced last night. The senior class of I. M. Terrell High School is expected to attend.

It has become a custom for the branch to invite Dr. Waits to speak on the first Thursday night of each year. R. E. Squires, general secretary of the Central Y. M. C. A., also will talk. There will be a musical program.

BOWDEN HOPEFUL OVER NEW YEAR

Believes That Fort Worth Will Be Able to Meet Unemployment Ills

Hope that the end of the depression may be near, faith in Fort Worth's ability to handle the unemployment situation, and thanks for assistance given by agencies and individuals in 1932 were conveyed today in a New Year's message by Dr. Henry G. Bowden, director of the Community Chest.

Asserting that Fort Worth is a pattern city for the nation in the field of social service, Dr. Bowden paid tribute to the entire city.

"The year has been a grim one for many of our fellow citizens, and because of this condition, opportunities have not been lacking for high-minded, fine-spirited citizens of our community to demonstrate that the milk of human kindness flows through their veins," he stated.

Social Service Praised

"We desire at this time to express our deep appreciation to the member agencies of the Community Chest. We desire also to pay a justly earned tribute to every other social service agency in Fort Worth.

"The City Welfare Department and the County Welfare Department have had a year of great accomplishment. The Goodfellows and the Santa Pals have just completed a fine piece of work. The Star-Telegram Milk Fund has made history during 1932, for never was the need in this regard greater. The soup kitchens that have been established in Fort Worth have met an emergency and performed a distinct service.

Kind Cooperation

"All of this has been made possible thru the kindly, sympathetic, and whole-hearted cooperation of the citizenship of Fort Worth, a citizenship whose mind and heart have always been attuned to the call that has developed into a cry of those who are in the throes of misery and distress.

"And now, friends, as we go forward into the year 1933, while we front the year with the hope that it may hold in store amelioration of the conditions that have beset us in the past year, yet we cannot with all our optimism, hope that the impression and effect of better times will immediately be felt by those who are now down in the depths. So the New Year presents for each of us a challenge to renew our allegiance to the cause of social service in Fort Worth, to the end that we may efectively renew our endeavors.

"May the New Year bring to all a surcease of trials and tribulations and a renewal of spirit."

CHEST CAMPAIGN WILL BE REOPENED SHORTLY

Subscriptions to the 1933 Community Chest budget yesterday totaled $210,320 as drive leaders resumed plans for continuing the campaign toward its $285,826 goal.

The campaign will be reopened late this week or Monday, it was agreed in a conference of leaders of the movement yesterday. A recess was declared before the holiday period.

A smaller group of workers will check subscriptions already made to determine whether increases may be sought justifiably.

Attending yesterday's conference were Herman Gartner, John P. King, Clarence Kraft, E. A. Landreth, Dan A. Levy, Dr. Harry A Merfeld, Clyde A. Penry, Walter B. Scott, L. F. Swift Jr., A. F. Townsend, James T. Tuohy, Mrs. Edwin T. Phillips, Mrs. G. D. Boesch, John B. Davis, J. B. Thomas, Ben E. Keith, Wesley F. Wright, J. M. Leonard, J. D. Collett, W. O. Gatton, Harry E. Brants, A. A. Lund, A. G. Donovan, Judge Hal S. Lattimore and Marvin D. Evans.

REPORT DUE SOON ON RENEWED CHEST DRIVE

The first report on the resumption of the active Community Chest campaign for the $75,000 needed to reach the $285,000 goal will be made early next week, Henry G. Bowden, executive director, explained Friday that the response has been reasonably good.

The men's division of the general sales army will meet at 4 p. m. Monday at headquarters. The women's division of this army will meet there sometime Tuesday morning. The big gifts committee also will meet at headquarters Monday, the hour to be selected. Workers in the employe division are busy interviewing their prospects.

KIWANIS CLUB NAMES GROUPS

Committees for the year's work were announced by Homer Tomlinson, president of the Fort Worth Kiwanis Club, yesterday after a conference with the directors. Objectives for 1933 are being mapped out and will be made public soon, he said. The committees are:

Membership—I. B. White, W. W. Sullivan, J. R. Rogers, H. B. Dow, Dr. Nelson Dunn, S. E. Moss, A. J. Rowe, Dr. C. P. Hawkins, Curtis Mathes, Littleton Harwell.

Attendance—C. K. Fletcher, W. D. Cecil, J. B. Baker Jr., W. B. La Cava, Henry Landman, R. J. Mayer.

Program—W. D. Smith, M. K. Williamson, Virgil Buzard, Sam Milstead, Frank Naugle.

Classification — H. A. Lawrence, Dr. Dunn, H. M. Marks.

Kiwanis Education—Melvin Adler, Mayo Bowen, W. S. Finks, J. W. Johnson, B. E. Godfrey, J. J. Shackleford, W. R. White.

Underprivileged Child—Dr. H. V. Cardona, A. B. Spain, Grover Cole, Dr. O. R. Grogan, Lee Tillery, A. B. Waldron.

House and Reception—S. H. Covey, C. G. Cotten, T. A. Coughlin, B. H. Matthews, J. Woodson Moore, F. H. Johnson, W. B. Corbin, L. B. Brown.

Public Affairs—John Tarlton, Clarence Kraft, L. C. Abbott, Hal S. Lattimore, Frank J. Wren.

Interclub Relations—H. F. Spelman, Dr. R. H. Gough, H. W. Rhodes, Dr. Will Horn, Louis Rosenthal, H. B. Ruch, C. B. Quick.

Finance—E. D. Rutledge, W. B. Cayce, A. J. Beavers, Frank Roberts, O. C. Jones.

Agriculture—W. J. Bailey, R. H. Brewer, Henry Dingee, Roy Douglass, Web Maddox.

Music—D. W. Carlton, H. F. Fox, Floyd Mills, Howard Higby, J. N. Whitehurst, Morgan Knott.

Prizes—J. W. Mitchell, Harold Bevan, Conner Hill, C. L. Hoera, C. S. Elliott, J. J. Langever, C. A. Weaver, C. W. Reed.

Badge—E. F. White, E. L. Nelson, R. O. Fincher, Dr. C. H. McCollum, Baker, Dow, Douglas Wolseley.

Vocational Guidance—C. A. Gardner, Dr. Joseph McVeigh, E. C. Lowdon, D. E. Wicker, W. H. Wiesehahn, F. P. Culver Jr., W. B. Dodson.

Publicity — George Merrill, W. E. Acers, H. E. Babcock, I. J. Newton Jr., O. L. Taylor.

Sports—Dr. A. Antweil, E. L. Nelson, B. A. Weideman, W. O. Millican, Mills, R. E. Hendricks, Dr. T. L. Ray, John Eaton, R. F. White.

Laws and Regulations—Marvin H. Brown, LeRoy Smith, Culver, Naugle.

Business Standards—Roy Binyon.

TO SPEAK AT NEGRO 'Y' TONIGHT

Prof. William Coleman, grand marshal, Free and Accepted Masons, and Lillian B. Horace, dean of girls at I. M. Terrell High School, will speak tonight at 8 o'clock on a special program at the negro branch of the Y. M. C. A., 603 Jones Street. A brief forum will be held afterward.

'Y' DORMITORY CLUB WILL ELECT FEB. 1

Floor leaders of the Y. M. C. A. Dormitory Club, chosen Thursday night, will meet Feb. 1 to elect officers.

Floor leaders follow: Second, M. Levine, Homer Land, C. L. Horton, Leonard Sisk; third, S. B. Adler, Boyd Sickafoose, Herman Teitt, Mike Tellinger; fourth, Gary Sickles, Fred Oglebay, Walter Claer, J. B. Watson.

3 Church Cage Teams Tie for Lead

The first half play in the Men's A League of the Church Athletic Association cage loops ended in a three-way tie as the result of Thursday night's games. Arlington Heights Christians downed First Methodist, 25-20; Arlington Heights Methodists beat Everman, 37-19 and Crowley received a forfeit from Tabernacle. As a result, First Christian, Arlington Heights Methodist and Crowley are deadlocked and a playoff will be held next week to decide the first half winner.

Thursday night's box scores:

MEN'S A.

FIRST METHOD.	fg.	ft.	pf.	tp.	ARL. H. CHRIS.	fg.	ft.	pf.	tp.
Wells,f	3	0	2	6	Bales,f	1	1	1	3
Donaho,f	1	1	0	3	Wilson,f	0	0	1	0
Hord,c	1	1	4	3	BRogers,f	5	0	0	10
McClelln,g	0	1	3	1	FRogers,c	2	1	0	5
Kaufmn,g	1	1	2	3	Shkelfrd,g	1	2	2	4
Schutts,g	2	0	1	4	Logan,g	1	1	2	3
Walkup,g	0	0	0	0	Leet,g	0	0	0	0
Totals	8	4	12	30	Totals	10	5	6	25

EVERMAN.	fg.	ft.	pf.	tp.	ARL. HTS. METH.	fg.	ft.	pf.	tp.
HEaster,f	4	1	2	9	OPaty,f	3	0	0	6
Dyson,f	2	0	0	4	EPaty,f	1	1	1	3
Steveson,c	0	0	1	0	White,f	1	0	0	2
Dean,g	3	0	0	6	Garrison,c	7	0	1	14
Witt,g	0	0	0	0	Brown,g	3	0	0	6
Douglas,g	0	0	0	0	Herring,g	2	2	0	6
DEaster,g	0	0	0	0					
Totals	9	1	3	19	Totals	17	3	2	37

Y.M.C.A. Athletes Have 2 Busy Days

The Fort Worth Y. M. C. A. athletes are busy this weekend. While the junior basket ball team was losing 10 to 24 in Oak Cliff Friday night the senior volley ball team was defeating Dallas in five consecutive games here.

Tonight the association's senior basket ball team will meet T. P. Coal and Oil in a game at the Y gym, beginning at 8:15 o'clock. At the same time the wrestling team will be in Dallas for a series of matches with that city's Christian neck twisters.

T-P to Clash With Y Quintet Tonight

The speedy Y. M. C. A. basketball quintet meets T-P Coal and Oilers tonight at 8:15 o'clock at the "Y" gym. Members of the Y. M. C. A. team are Chappell, Muncy, Beckett, Connelley, Herman, White, Young, Rogers, King, Saam and Keeton.

Y Wrestlers Will Meet Dallas Team

Y. M. C. A. wrestling team meets Dallas tonight at the Dallas gym. Glenn Rothell, J. C. Chestnut, Ed Shaw, Homer Whitt, H. J. Francis, Lyle Turner and Frank Thomas are members of the "Y" team.

CHURCH CAGE CARD

The second half of play in the Men's B League of the church cage loops will open tonight when two games will be played at the North Side Junior gym. One game is also billed in the C loop.

In the C League, First Presbyterian meets Y. M. H. A. at 7 o'clock. In the B, Arlington Heights Methodist plays Hemphill Heights Methodist at 8, and Tabernacle Baptist meets Everman at 9.

DORMITORY CLUB'S COUNCIL SELECTED

Officers Will Be Elected by Y. M. C. A. Group February First.

The Y. M. C. A. Dormitory Club Council was selected at a recent meeting of the club. The 12 members will take office February 1 and at that time will elect a president, vice-president and secretary.

The newly elected members are M. Levine, Homer Land, C. L. Horton, Leonard Sisk, S. B. Adler, Boyd Sickafoose, Herman Teitt, Mike Tellinger, Gary Sickles, Fred Oglebay, Walter Claer and J. B. Watson.

Church Leagues to Open Second Half

The second half of the church basket ball leagues' races will begin this week. Teams in three leagues will play Monday, Thursday and Friday.

Because three teams, First Methodist, Crowley and Arlington Heights Christian—tied, no winner of the first half of the Men's A League race has yet been decided.

Travis Avenue Baptist won in Men's B while Englewood Methodist won in Men's C.

There is still time for new teams to get into the second half races and those so desiring should make application to the physical department of the Y. M. C. A.

Following is the schedule for this week:

Monday night at North Side Junior High gym, Men's B: Arlington Heights Methodist vs. Hemphill Heights Methodist, 8 o'clock; Tabernacle Baptist vs. Everman, 9. Men's C: First Presbyterian vs. Y. M. H. A., 7 o'clock.

Thursday night, Men's A, at W. C. Stripling High gym: Arlington Heights Christian vs. Crowley, 8; Travis Avenue Baptist vs. First Methodist, 9. Men's C: Englewood Methodist vs. Arlington Heights Christian, 7.

Friday night at Tabernacle Baptist gym, Men's C: Missouri Avenue Methodist vs. Tabernacle Baptist, 8.

Y Volley Ball Tourney Planned

The fourth annual Southwest invitation volley ball tournament will be held by the Fort Worth Y. M. C. A. next Saturday, according to announcement by Paul Fowler, athletic director.

Teams from Oklahoma and Louisiana as well as from various cities in Texas have been invited, and, according to Fowler, several of them may accept.

One of the teams which has already indicated it would very probably compete is the San Antonio Y. M. C. A. group which has won the national Y. M. C. A. championship the last two years.

Six Volley Ball Teams Entered In 'Y' Tourney

Six entries for the fourth annual Y. M. C. A. invitational volley ball tournament here Saturday have been received, it was announced by Paul Fowler, secretary, last night.

Teams representing Y. M. C. A. organizations in Houston, Waco and San Antonio have sent entries. The Dallas Athletic Club and Dallas Central "Y" have entered, as has the Fort Worth team.

J. G. Post is in charge of the tournament with Max Shippie, B. E. Chester, H. I. Stine, E. O. Gilliam and John Roberts assisting him.

S. B. Adler and E. C. Jordan have been named officials. It will be operated on a double elimination basis with play starting at 11 a. m. and the finals at 9 p. m. Saturday.

'Y' to Hold Tourney Here Saturday Nite

Invitations to the fourth annual Southwest volley ball tournament, to be staged Saturday night at the Y. M. C. A., have been sent out to the outstanding teams of Texas and Oklahoma. A dozen fast teams are expected to participate.

The San Antonio Y team, national champions last year, has already indicated that it would be on hand.

GIRL RESERVE, HI-Y BOY SERVICE HELD

A joint recognition service of Girl Reserves and Hi-Y boys was held Wednesday at William James Junior High School.

Mrs. Frances Buster, president of the Girl Reserves, led the ceremonial in which 49 girls took part. Laverne Parrish, president of the Hi-Y Club, led 15 boys in the ceremonial.

GILBERT WILSON GETS 100-POINT Y.M.C.A. PIN

A 100-point Y. M. C. A. pin, the first ever awarded here, was given to Gilbert Wilson last night at a meeting of the Fort Worth Y. M. C. A. Emblem Club at the association building.

Cecil Rotsch, who received his 5-point pin at a recent meeting, was given advanced standing, and Al Kuhn, O. J. Branch and Joe Peyton were presented with their first emblems for bringing in one or more members. The emblems were awarded by F. B. Porter, vice president of the Y. M. C. A.

The Kiwanis Trio, composed of Miss Aylene Hoffman, pianist; Miss Ruth Elaine Echols, violinist, and Mrs. Alice Robertson, cellist, furnished music. A skit entitled "Bargains" was presented by Misses Lou White and Onena McCormick of the Dockery School of Fine Arts. Rev. H. M. Applewhite gave the invocation and later led a sing-song.

MRS. HILL RE-ELECTED Y. W. C. A. PRESIDENT

Mrs. Sam D. Hill was re-elected president of the Y. W. C. A. yesterday at the monthly board meeting.

Other officers elected were Mmes. F. P. Culver, first vice president; M. O. Andrews, second vice president; John Bondurant, re-elected treasurer; Lola Hoppe, recording secretary, and C. O. Edwards, corresponding secretary.

Annual reports were made by committee chairmen, and a general discussion concerning the membership campaign was held.

Mrs. C. E. Ashmore led the devotional.

SENIOR HI-Y CLUBS TO HEAR DR. J. W. SIMMONS

Dr. J. W. Simmons of T. W. C. will speak on "This Business of Making Choices" Monday at 7:30 p. m. at a Y. M. C. A. meeting of the five senior Hi-Y clubs of the city. Luke Forrester, president of the All City Hi-Y Council, will preside.

Reports will be given by the clubs regarding their plans for the coming semester. There will also be a discussion of the older boys' conference to be held in Austin Feb. 24 through 26. This meeting will take the place of the monthly joint meeting.

Fort Worth National Names New Chairman

Heads Board

Alexander Cobden Once Was Newsboy; Other Banks Re-Elect Officers.

ALEXANDER COBDEN.

Alexander Cobden was elected chairman by Fort Worth National Bank directors, meeting after their election yesterday by stockholders. Other Fort banks, holding elections yesterday, renamed present officers.

R. E. Harding was re-elected president of the Fort Worth National. New officers chosen included R. C. Gee, vice president; W. B. Duke, J. L. Lafferty and J. A. Cozby, assistant cashiers.

All officers and directors were re-elected yesterday afternoon by the Continental National Bank and the American Bank and Trust Company. The Stockyards National Bank re-elected officials and added W. M. McDonald to the board.

At elections yesterday morning all officers and directors were renamed by the First National Bank and the Union Bank and Trust Company.

The Fort Worth National's new chairman was born in Scotland and as a small boy went with his parents to Canada, later moving to Chicago where he was a newsboy. After working for a hardware concern several years, Cobden entered the employ of Swift & Co. and in 1902 came to Fort Worth to buy material for the construction of the packing houses. For seven years he bought millions of dollars worth of supplies for the packing house company.

He entered the fuel business for himself and has been active in the oil industry. For 10 years he has been a director of the Fort Worth National Bank and for the past several years has been an active member of the executive committee and closely associated with the bank's affairs.

Gee, formerly assistant cashier, for the past seven years has been vice president and manager of the Fort Worth National Company, the investment affiliate of the bank. He will continue in that post as well as serving as vice president of the bank.

Duke, with the bank a number of years, was promoted from the managership of the credit department. Lafferty continues as secretary of the Fort Worth National Company, as well as becoming assistant cashier of the bank. Cozby was advanced from managership of the collection department.

Other officers of the Fort Worth National are E. E. Bewley, executive vice president; W. M. Massie and B. H. Martin, vice presidents; Elmer Renfro, vice president and cashier; R. W. Fender, vice president; Guy Price, vice president and trust officer; E. P. Van Zandt, vice president; W. E. Welch, C. W. Braselton, W. B. Cayce and J. A. Olson, assistant cashiers.

Fort Worth National Bank directors are B. L. Anderson, W. R. Bennett, Harding, Bewley, William Bryce, Cobden, R. A. Ellison, Fender, H. B. Herd, J. A. Hulen, Van Zandt Jarvis, John P. King, J. B. Laneri, Edgar J. Marston, Martin, Massie, William Monnig, Price, E. G. Rall, Renfro, Van Zandt, Glen Walker and C. A. Wheeler.

Continental National Bank officers are J. G. Wilkinson, chairman of the board; H. H. Wilkinson, president; Ed H. Winton, vice president; J. E. Willis, vice president and trust officer; H. C. Burke Jr., H. C. Wallenberg and Zeta Gossett, assistant vice presidents; John H. Eriksen, cashier, and Oscar Vogel, assistant cashier.

Directors are Sam Daube, G. W. Haltom, Dan Levy, C. D. Lusk, L. H. McKee, Otto W. Mounig, E. M. Perkins, E. T. Renfro, Charles F. Roeser, LeRoy A. Smith, W. K. Stripling, A. E. Thomas, George Thompson Jr., J. G. Wilkinson, H. H. Wilkinson, Winton, Willis, Burke, Wallenberg and Eriksen.

Stockyards National Bank officers are W. L. Pier, president; Otto Frederick, vice president; McDonald, cashier; L. W. Marshall, A. A. Repper and E. C. Penney, assistant cashiers. Directors are John B. Collier Jr., A. A. Lund, John B. Davis, L. E. McCauley, G. R. White, A. G. Donovan, Pier, Frederick and McDonald.

American Bank and Trust Company elected A. P. Barrett, chairman; C. E. Gillham, president; L. E. Reynolds, vice president; R. H. Sandsberry, cashier; Lanford Coffman, assistant cashier, and N. T. White, trust officer. Directors are R. E. Buck, H. G. Barrett, J. C. Frizzelle, Barrett, Gillham, Reynolds, Sandsberry, Coffman and White.

First National Bank officials are W. E. Connell, chairman; T. B. Yarbrough, president; John N. Sparks and R. M. Bowen, vice presidents; R. C. Martin, vice president and cashier; W. H. Wallerich and F. W. Powell, assistant vice presidents; Champ Clark, F. A. Rogers, E. N. Ratliff and E. G. Parker, assistant cashiers, and J. B. Hamilton, assistant trust officer.

Directors of the First National are J. L. Johnson, John Scharbauer, W. T. Waggoner, A. J. Duncan, W. C. Stonestreet, Mrs. O. L. Burnett, G. W. Connell, Clay Johnson, J. H. Barwise, A. B. Wharton Jr., Connell, Yarbrough, Sparks, Martin and Bowen.

Union Bank and Trust Company officers are Dan E. Lydick, president; J. C. Griffith, vice president; C. M. Pearce, cashier, and D. B. Gilliland, assistant cashier. Directors are W. A. Pearce, Griffith, Pearce, Ned Lydick, Lee W. Scruggs and Lydick.

NEGRO CHURCHES WILL OBSERVE THRIFT WEEK

National Thrift Week will be observed in negro churches here this morning, the programs being sponsored by the negro branch of the Y. M. C. A.

Homer Tomlinson will speak at Mount Gilead Baptist Church, W. M. Coleman at Allen Chapel and S. H. Fowler at the Mount Olive Baptist Church.

Volley Ball Tourney Starts

With six of the best teams in the Southwest entered, the battle for the title of the fourth annual invitational volley ball tournament of the Fort Worth Y. M. C. A. opened at 11 a. m. in the Y gym. Games are scheduled every hour through the afternoon until 9 o'clock tonight when the championship game will be played. The double elimination system was being used.

In the first game, San Antonio battled Oklahoma City. At noon, Houston engaged Fort Worth and at one o'clock, the winner of the San Antonio-Oklahoma City battle was due to play the Dallas Athletic Club. The 2 o'clock game was between the winner of the Houston-Fort Worth battle and the Dallas Y. M. C. A. team.

These six fast clubs are due to stage a torrid battle for the title. The semifinals are due at 7 o'clock tonight and the finals at 9. The San Antonio team, national champions last year, was the favorite as play opened. Fort Worth and Houston are also strong.

Five Cities In Annual Volley Tourney at 'Y'

San Antonio Favored To Capture Title; Finals Billed at 9 P. M.

With six teams entered, the fourth annual Fort Worth Y. M. C. A. volley ball invitation meet will be staged today on the local "Y" court. San Antonio, Oklahoma City, Houston, Dallas Athletic Club, Dallas Y. M. C. A. and Fort Worth will battle for the title.

The finals will be staged tonight at 9 p. m., with the semifinals billed at 7 o'clock.

San Antonio, 1932 state champion, is heavy favorite to win. The Alamo City boys won the national tournament in Chicago last season.

The play will start at 12 o'clock with San Antonio meeting Oklahoma City, Houston playing Fort Worth, Dallas Athletic Club playing the San Antonio-Oklahoma City winner and Dallas Y. M. C. A. meeting the Houston-Fort Worth survivor.

Houston Handball Players Win Meet

DALLAS, Jan. 21.—Houston players cleaned up in the seventh annual state Y. M. C. A. handball tournament unreeled here today.

R. D. Fielder defeated Dr. C. H. Eckstrom, also from Houston, in the singles finals, 21-14, 15-21, 21-10. Fielder is current Southern A. A. U. singles champion. Dr. Eckstrom paired with Vernon Frederick of Houston, to take the doubles. They defeated Lacy Boggess and Loys Roden in the finals, 21-12, 21-19.

Results of the singles play follow: First round: Fielder, Houston, eliminated Boggess, Fort Worth, 21-4, 21-9; Guy Tribble, Dallas, eliminated R. E. Diaz, San Antonio, 21-4, 20-21, 21-13; A. B. Gandy, Dallas, eliminated W. E. Gerke, San Antonio, 21-4, 21-3; Dr. Eckstrom eliminated Roden, Fort Worth, 21-18, 21-17.

Semifinal round: Fielder elimiated Tribble, 21-5, 21-12; Eckstrom eliminated Ganry, 17-21, 21-14, 21-7.

Finals: Fielder defeated Eckstrom, 21-14, 15-21, 21-10.

Results of the doubles play: First round: Boggess and Roden, Fort Worth, eliminated Sam Harting and Lee Vilbig, Dallas, 21-15, 21-19; Frederick and Dr. Eckstrom, Houston, eliminated Henry Grun and Adolph Magnon, San Antonio, 21-8, 21-11.

Finals: Frederick and Eckstrom defeated Boggess and Roden, 21-12, 21-19.

Church Leagues Engaged in Close Court Contests

The second half of the championship races in the Church Basket Ball Leagues started last week in a manner which indicated there will be close competition all along the line for the next six weeks. Only a few points separated the winners and losers in practically all of the games.

The game this week, in the Men's A League, between First Methodist and Arlington Heights Christian, will go toward deciding the triple tie for the first half crown, as well as count as a regular game in the second half race. Crowley, third member of the top triangle, drew a bye and will play the winner next week.

The week's schedule:

Monday night at North Side Junior High gym, Men's B—Tabernacle Baptist vs. Hemphill Heights Methodist, 7 o'clock; Everman vs. Arlington Heights Methodist, 8. Men's C—Englewood Methodist vs. Missouri Avenue Methodist, 9; Y. M. H. A. vs. Bye.

Thursday night at Stripling High gym, Men's A—First Methodist vs. Arlington Heights Christian, 8; Travis Avenue Baptist, 9. Men's C—Arlington Heights Christian vs. Tabernacle Baptist, 7.

Friday night at Tabernacle gym, Men's C—First Presbyterian vs. Highland Park Methodist, 8.

HOUSTON VICTOR IN VOLLEY BALL TOURNEY HERE

Defeats National Champion to Capture Gillam Trophy in 'Y' Invitation Meet.

The Houston Y. M. C. A. team won the fourth annual invitation volley ball tournament of the Fort Worth "Y" here Saturday night. The Houston club copped the title by defeating the San Antonio team, national champions, 15-9, 12-15 and 15-10 in the second match of the double elimination tourney.

San Antonio won the first match of the elimination, 15-4 and 15-13, but Houston came back strong to take the second and the championship. Teams were entered from Oklahoma City, Dallas Y. M. C. A., Dallas Athletic Club and Fort Worth.

San Antonio downed Oklahoma City, 15-5, 15-11 in the opening round, then won from the Dallas Athletic Club, 15-4, 15-3. Houston then dropped San Antonio into the losers' bracket by winning, 15-8, 9-15 and 15-5. Houston also pushed Fort Worth into the losers' bracket by winning, 15-5 and 15-14. In the lower bracket, Fort Worth beat Oklahoma City, 15-2 and 15-10, while the Dallas "Y" downed the Dallas Athletic Club, 15-9, 15-10.

The Houston team was awarded the E. O. Gillam Trophy for its victory. Members of the team were: D. A. Sanders, S. T. Wheeler, Kenneth Owen, Carl Owen, Holly Brock, Robert Kennan, Mose Kornfeld and Dick Whiting.

Y. M. C. A. HANDBALL MEN ELECT NEW COMMITTEE

The handball committee of the Y. M. C. A. was elected for the season Saturday afternoon. Lacy Boggess, Loys Roden, Bob Arnold, Claude Wilkerson, C. T. Roff were re-elected and Donald Bubar, Walter Pruessner, Joe Herman and Glenn Rothells were the new members appointed.

A meeting has been called for Tuesday at noon for the purpose of electing a chairman. Too, plans to enter a team in the regional tournament, to be held at Tulsa, Okla., on Feb. 17 and 18, will be discussed.

CHURCH PLAYOFF IS ON THIS WEEK

The first game of the playoff for the first half title in the Men's A League will feature this week's play in the Church Athletic Association cage loops. On Monday night First Methodist and Arlington Heights Christian tangle for the right to meet Crowley in the final game.

The week's schedule is as follows: Monday night (North Side Junior High gym): Men's B, Tabernacle Baptist vs. Arlington Heights Methodist, 7; Everman vs. Hemphill Heights Methodist, 9. Men's A, (championship game), First Methodist vs. Arlington Heights Christian, 8.

Thursday night (Stripling High gym): Men's A, First Methodist vs. Crowley, 7; Arlington Heights Christian vs. Travis Avenue Baptist, 9. Men's C, Young Men's Hebrew Association vs. Highland Park Methodist, 8; First Presbyterian vs. Bye.

Friday night (Tabernacle gym): Men's C, Englewood Methodist vs. Tabernacle Baptist, 7:30; Arlington Heights Christian vs. Missouri Avenue Methodist, 8:30.

BOYS COMMITTEE TO SPONSOR FAIR TRIP

Y. M. C. A. to Send Boys to Chicago Exhibition This Summer

Members of the Y. M. C. A. boys committee, under direction of Lynn Shoup, secretary of the department, will sponsor a club-plan tour to "The Century of Progress" exposition in Chicago, it was announced today.

A group of 20 boys will be accompanied by trained men of the Y. M. C. A. staff on each tour. The trip will be made by rail, with lodging provided by the Y. M. C. A. College in Hyde Park.

Several Y. M. C. A. organizations in various parts of the United States are sponsoring these tours to members of their cities.

Five Junior Cage Loops Play Today

Games will be played in five of the junior cage loops sponsored by the Recreation Department this morning. In all, 17 battles are listed.

The schedule is:

Paperweight League, 8:30 a. m.—Earle's Elephants vs. Leopards; Earle's Eagles vs. Mustangs.

Midget League, 8:30 a. m.—Unholy Juniors vs. Tom Cats; Flying Arrows vs. Poly Midgets; Yellow Jacket Juniors vs. T. P. Juniors; High Five vs. Birdville.

Junior League, 9:30 a. m.—Y. M. H. A. Juniors vs. Panther Kittens; Five Basketeers vs. Parakeets; Bulldogs vs. Crowley Eagles; Five Aces vs. Gold Shooters.

Senior League, 10 a. m.—Wesley Wildcats vs. Firehall Steers; Cub Cooles Five vs. Poly Ineligibles; Poly Plunderers vs. Burleson.

Major League, 10:30 a. m.—Poly Punks vs. Cinco's; Broncs vs. Poly Band; Razorbacks vs. Birdville. Diamond Hill Mustangs vs. Mansfield.

'Y' JUNIORS BEATEN

The Oak Cliff Junior "Y" basket ball team defeated the Fort Worth Junior "Y" team, 28 to 12, last night at the Y. M. C. A. Gowdey, Oak Cliff, was high point man with nine.

OAK CLIFF PIONEER BOYS IN MEET HERE

Forty members of the Pioneer group of the Oak Cliff Y. M. C. A. will invade Fort Worth Y. M. C. A. for a three-event meet at 2 o'clock this afternoon.

The competition will be basket ball, volley ball and swimming.

CHURCH CAGERS OFFER FEATURES

Several feature games are slated this week in the Church Athletic Association cage loops. On Friday night, Everman and Tabernacle Baptist play for the B League lead. On the same night, First Methodist of Fort Worth meets the First Methodist team of Dallas. The Arlington Heights Christian team will also play an exhibition since the Christian-Crowley game has been postponed.

The schedule and standings:

Monday (North Fort Worth Junior High gym), B League: Hemphill Heights Methodist vs. Arlington Heights Methodist, 7; A League: Travis Avenue Baptist vs. First Methodist, 8; C League: Young Men's Hebrew Association vs. Arlington Heights Christian, 9.

Friday (Central High gym): Arlington Heights Christian vs. practice game, 7; Fort Worth First Methodist vs. Dallas First Methodist, 8; B League: Everman vs. Tabernacle Baptist, 9.

Friday (Missouri Avenue Methodist gym) C League: Englewood Methodist vs. First Presbyterian, 7:30; Missouri Avenue Methodist vs. Highland Park Methodist, 8:30.

Standings.

A League—	W.	L.	Pct.
First Methodist	2	1	.667
Arlington Hts. Methodist	2	1	.667
Crowley Presbyterian	1	2	.333
Travis Ave. Baptist	1	2	.333
B League—	**W.**	**L.**	**Pct.**
Everman Baptist	3	0	1.000
Tabernacle Baptist	2	1	.667
Arlington Hts. Methodist	1	2	.333
Hemphill Hts. Meth.	0	3	.000
C League—	**W.**	**L.**	**Pct.**
Englewood Methodist	3	0	1.000
Y. M. Hebrew Assn.	2	0	1.000
Missouri Ave. Methodist	2	1	.667
Highland Park Meth.	1	1	.500
Arlington Hts. Christian	1	2	
First Presbyterian	0	3	

Y. M. C. A. SENIORS TO PLAY ARMY CAGE

The senior cage team of the Y. M. C. A. will play two games this week. On Wednesday night they tangle with Company B of the Army League and on Friday meet the Dallas Y. in Dallas.

A district playoff will be staged here on Feb. 18 between Waco Breckenridge and Fort Worth to decide the team to represent this section in the stae tournament in San Antonio on Feb. 25.

Y. M. C. A. Pioneers Beat Oak Cliff

The Pioneers of the Y. M. C. A., ages 13 and 14, won three of the four events in an athletic tournament with the Dallas Oak Cliff Y team here Saturday afternoon. The events were: Diving, 100-yard free style relay, basket ball and volley ball. The local boys won all but the diving.

Fort Worth youths who competed were Ziggy Sears Jr., Corliss Roff, Fred Beam, Tom Capers, Billy Worrell, Irad Cochran, Bobby Langdale, Herschel Barnes, Charley Garcar, Robert McKinney, Vernon Gardner, Wesley Norman, Robert Schaffer, Bill Collins, Preston Johnson, Wesley Cleveland, Rex Howard, Billy Fuller, George Stroud and Kenneth Tarlton.

A return tournament will be held in Dallas on Saturday, Feb. 25. Gilbert Bowden and Orvin Franklin officiated here Saturday.

Y. M. H. A. TAKES SERIES LEAD WITH 25-23 WIN

The Y. M. H. A. cagers defeated the Junior Y. M. C. A. team 25-23 Saturday night in the seventh game of a series. The victory left Y. M. H. A. one game ahead.

Ruben Gilden led the scoring with nine points, while Rogers and Barlow got eight each.

EMBLEM CLUB HONORS HEADS OF FOUR GROUPS

Presidents of the Rotary, Lions, Kiwanis and Electrical Clubs were guests of honor at the monthly meeting of the Emblem Club last night at the Y. M. C. A. Homer Tomlinson, president of the Kiwanis Club, presented emblems to Leo Elliott, Joe Clark, George Merrill, Tom Gillis, R. L. McCann and C. L. Horton.

Civic club presidents there were O. B. Sellers, Rotary Club; Tom Gillis, Lions Club; O. S. Hockaday, Electrical Club, and Glenn Rothell, Emblem Club. Others present were C. G. Fairchild, Clark Richardson, H. G. Parr, F. B. Porter, R. E. Squires, R. Paul Fowler, L. J. Hawkins Jr., and C. P. Penrose. Music was furnished by Misses Aylene Hoffman, Ruth Elaine Echols and Alice Robertson.

EGRAM—SUNDAY

OVER 1,200 ARE GIVEN SHELTER

More than 1,200 needy men were given shelter and food during last week's cold spell at relief agencies of the First Baptist Church. The men were housed in the Bunk House, Taylor and Fourth Streets, and were fed along with many others at the Soup Kitchen, Fourth and Throckmorton Streets.

Thanks for Fort Worth business men and other contributors, whose donations have made possible the success of the First Baptist relief agencies, were expressed Saturday by those in charge. Records show that 24,277 meals have been served the needy, 18,200 gallons of milk given away and 3,809 persons clothed during the few months the soup kitchen and other departments have been in operation.

Y.M.C.A. TOUR TO FAIR IN CHICAGO PLANNED

A Y. M. C. A. Century of Progress tour to the Chicago World's Fair will be made the last week in July or the first week in August by Fort Worth "Y" members, M. L. Schoup, assistant boys' work secretary, announced yesterday.

At least 40 boys are expected to go from here and a prospective list has been compiled. There will be guides throughout the seven days' stay in Chicago for each group of 20 boys. Schoup will accompany Fort Worth boys, who will go by railroad.

Y. M. C. A. members all over the country will visit the exposition during the Summer and will stay at the Chicago Y. M. C. A. College.

Itineraries for each day will be planned with regard to exhibitions and programs. Films, slides, maps and lectures will clarify and organize impressions and experiences.

WILL PLAY DALLAS

The Fort Worth Junior Y. M. C. A. basket ball team will compete in the Oak Cliff invitation tournament in Dallas today. Members of the Fort Worth team are: E. Barlow, R. McKinley, E. Van Zandt, G. Bowden, M. Johnson, R. Morton, Whitesides, Ziggy Sears, B. Rogers and O. Franklin.

Y. M. C. A. BOXERS IN WIN OVER CORSICANA

CORSICANA, Feb. 17. — Fort Worth Y. M. C. A. boxers scored 25 points out of a possible 35 to win a practice boxing exhibition of seven bouts over the Corsicana Y. M. C. A., here Friday night.

Clifford Hampton, Corsicana welterweight, scored the only knockout of the evening, over Mose Peters, in the first round of their fight.

PLAN HEALTH TALK

U. S. Official to Speak At Negro Y. M. C. A.

Dr. R. C. Brown, special consultant of the United States Department of Public Health Service and director of the National Negro Health Organization, will speak at 6:30 p. m. today at the Negro Branch of the Y. M. C. A.

Mrs. Zula Powell, executive secretary of the Fort Worth-Tarrant County Tuberculosis Society, and Dr. F. Rivers Barnwell, special lecturer to negroes, will be on the program also.

'Y' Juniors Invade Dallas For Battle

Fort Worth Junior Y. M. C. A. basketballers play Oak Cliff in Dallas today. E. Barlow, R. McKinley, E. Van Zandt, G. Bowden, M. Johnson, R. Morton, Whitesides, Ziggy Sears Jr., B. Rogers and O. Franklin.

CHURCH TITLE GAMES CARDED

Several championship games will be played in the Church Athletic Association cage loops this week. Wednesday night Everman Baptist plays Tabernacle Baptist for the second half title in the B League. The winner will play Travis Avenue Baptist, first half champion.

Also Wednesday night, First Methodist can cinch the A League crown by beating Crowley. Englewood Methodist can win the C title by beating Highland Park Methodist Monday night.

The schedule is:

Monday Night (Missouri Avenue Methodist Gym), C League—Englewood Methodist vs. Highland Park Methodist, 7; Arlington Heights Christian vs. bye; Missouri Avenue Methodist vs. First Presbyterian, 8; Tabernacle Baptist vs. Y. M. H. A., 9.

Wednesday Night (Stripling Gym), A League—Arlington Heights Christian vs. Travis Avenue Baptist, 7; First Methodist vs. Crowley, 8. B League, Tabernacle Baptist vs. Everman Baptist, 9.

SHAMROCKS LEAD IN VOLLEY BALL LOOP

The Shamrocks defeated the Mentors two straight games last week to take the lead in the Y. M. C. A. Business Men's volley ball loop. The scores were 15-13, 15-7. The Hot Shots and Spades split two games, 15-13 and 14-16.

This week, first half champions will be determined. The Mentors play the Spades on Monday and the Hot Shots meet the Shamrocks on Friday.

The Standings.

Team—	W.	L.	Pct.
Shamrocks	7	3	.700
Mentors	5	5	.500
Spades	5	5	.500
Hot Shots	3	7	.300

Y VOLLEY BALL TEAM IN DALLAS TOURNEY

The Fort Worth Y. M. C. A. volley ball team has entered the fifth annual tournament of the Dallas Athletic Club to be played next Saturday. The local team has been runnerup in the tournament for the past two years.

Teams from Waco, Temple, Shreveport, Oklahoma City and Dallas will be entered. The following players will represent Fort Worth: Roscoe Van Zandt, Joe Killian, Herbert Owens, E. O. Gillam, H. I. Stine, M. E. Shippee, B. E. Chester.

'Y' MEETING CALLED ON MEMBER AMENDMENT

A meeting of directors and members of the Y. M. C. A. has been called for Monday at 6:15 p. m. by Judge Hal S. Lattimore, president, for the purpose of voting on a constitutional amendment concerning association membership.

A dinner will precede the business meeting.

Y BOY CAGERS REACH TOURNEY SEMI-FINAL

The Fort Worth Y. M. C. A. boys' cage team went to the semifinal in the annual state tournament in Dallas Saturday. The local players beat the Oak Cliff Flyers, 19 to 16, in their first game and Cleburne, 28 to 9, in the second.

Then in the semifinals, they went down before the Oak Cliff Juniors, 16 to 9.

New Directors of Chest Announced

Dr. Henry G. Bowden, executive secretary of the Fort Worth Community Chest, yesterday announced the names of 47 directors who will serve during 1933.

The annual meeting of the directors will be held Monday night at the Texas Hotel. Officers will be elected and Jewel P. Lightfoot, president, will present a plan whereby all welfare work will be handled by one Chest agency instead of by several branches.

The directors named yesterday: Max Bergman, W. P. Bomar, W. T. Dinkins, A. G. Donovan, R. O. Dulaney, George D. Fairtrace, R. W. Fender, W. O. Gatton, Ben E. Keith, Dr. Everett B. King, E. A. Landreth, J. M. Leonard, Dan A. Levy, Lightfoot, S. R. Sheldon, W. Lee O'Daniel, Clyde Penry, A. A. Lund, Walter B. Scott, L. F. Swift Jr. and Wesley F. Wright, all of the Chamber of Commerce; Mrs. Bob Barker, Mrs. W. J. Danforth, Mrs. J. B. Hamilton, Mrs. Edwin T. Phillips and James T. Tuohy of the Council of Social Agencies; Mrs. Sam D. Hill, Y. W. C. A.; Judge Hal S. Lattimore, Y. M. C. A.; Clarence Kraft, Camp Fire Girls; W. T. Ladd, Berachah Home; Mrs. Clyde A. Lilly, Girls' Service League; Henry Mack, Travelers' Aid Society; Dr. A. B. Borders, Council of Negro Charities; Mayor William Bryce, Texas Children's Home and Aid Society; J. D. Buckalew, Volunteers of America; Mrs. Raymond Buckley, Wesley Community House; W. S. Margowski, Catholic Charities; Dr. J. H. McLean, Panther Boys; Dr. Harry A. Merfeld, Jewish Charities; Mrs. E. H. Pope, Lena Pope Home; Dan H. Priest, American Red Cross; Mrs. Charles Scheuber, Fort Worth Children's Hospital; A. L. Shuman, Boy Scouts; Joe A. Vera, Tuberculosis Society; Mrs. T. P. Wilkes, Mexican Presbyterian Mission; E. A. Shotts Jr., Salvation Army; and H. H. Wilkinson, treasurer.

Special Y. M. C. A. Meeting Is Called

A special meeting of the Y. M. C. A. board and membership, Monday night, called by Judge Hal S. Lattimore, president, to consider a proposed amendment to the constitution, was announced yesterday by R. E. Squires, general secretary.

The amendment has to do with an article concerning membership qualifications.

Dinner will be served at 6.15 p. m. Afterward the amendment will be discussed and reports of the association's work will be made.

11,900 WELFARE CASES HANDLED BY Y. M. C. A.

A report of the work of the Young Men's Christian Association for 1932, issued at a general membership meeting last night, reveals that 11,900 welfare cases were handled.

Of this number, 7,000 consisted of letting transients use the washrooms. Twenty-one hundred cases were interviews with men seeking work. A total of $83.50 was spent on meals for unemployed.

Character building sessions totaled 15,317. Educational sessions were held for 4,102.

A resolution, admitting any man over 18 to membership, provided he expressed a belief in God and Jesus, was adopted.

CHURCH MEN'S A CAGE TITLE TILT NEXT WEEK

The championship of the Church Men's A Basket Ball League will be decided next week when the first half winners play the Crowley five. Crowley won the second half race Friday night by defeating Arlington Heights Christians 35-32.

The Men's B League race was closed when Travis Avenue Baptist won the deciding championship game from Tabernacle Baptist 37-13.

TABERNACLE B.	fg.	ft.	tp.	TRAVIS AVE. B.	fg.	ft.	tp.
Heath,f	1	0	2	O.Stricklnd,f	7	0	14
McMurray,f	1	1	3	Evans,f	1	2	4
Young,f	1	0	2	C.Smith,f	1	0	2
Minshew,c	1	0	2	WFDunlap,c	4	0	8
Walker,g	2	0	4	RStricklnd,g	3	0	6
Clynch,g	0	0	0	Norton,g	1	1	3
H.Walker,g	0	0	0	CLee,g	0	0	0
Totals	6	1	13	Totals	17	3	37

CROWLEY.	fg.	ft.	tp.	ARL. HT. CHRIS.	fg.	ft.	tp.
Hill,f	4	5	13	Bales,f	4	0	8
AMartinec,f	3	3	9	Shackelford,f	2	4	8
G.Martinec,c	3	0	6	BRogers,c	1	1	3
Baker,g	1	1	3	Logan,g	1	0	2
Roundtree,g	2	0	4	Leet,g	3	1	7
Pipes,c	0	0	0	Wilson,f	2	0	4
Totals	13	9	35	Totals	13	6	32

CHURCH CAGERS DECIDE CHAMP DURING WEEK

The champion basket ball team of the Church Athletic Association will be crowned this week.

Two of the association's three leagues have already determined their pennant winners; the third will be decided Monday night.

Englewood Methodist won the Men's C League title, and Travis Avenue Baptist won the Men's B League crown. Crowley and First Methodist are to settle the Men's A League race Monday night with one game at the T. C. U. fieldhouse, starting at 9 o'clock.

Immediately preceding the Men's A game, and on the same court, Travis Avenue and Englewood will play a game which will eliminate one from the competition for city honors. The winner of that game will meet the winner of the First Methodist-Crowley game in a three-game series to establish the best church team in Fort Worth. The first game of that series will probably be played Tuesday night.

Although Englewood has already won the championship, the C league still has three regularly scheduled games to be played this week. They will be at the Missouri Avenue Methodist gymnasium, Tuesday night. First Presbyterian will play Tabernacle Baptist at 7 o'clock; Missouri Avenue meets Y. M. H. A. at 8 o'clock and Arlington Heights Christian plays Highland Park Methodist at 9 o'clock.

Unless Waco, the only other city in the district, enters an opponent, which is unljkely, the Fort Worth city champion will engage in the state tournament in Dallas, March 11.

DEMONSTRATION AT Y. M. C. A. SATURDAY

Y. M. C. A. westlers, boxers, fencers and gymnasts are to hold an athletic demonstration and dancing program for "Y" members and guests Saturday night at the Y. M. C. A. Committee in charge of arrangements: Walter Claer, Nolan McKean, Ed Shaw, Bill Christian, Jack Roe, John Ragan, Mike Tellinger, Ellsworth Chapell, Leon White, Max Ellis, Jose Vilardell and Frank Houzvicka.

The athletic program consisting of two fast wrestling bouts, two boxing maches, two foil and one sabre match and a gymnastic number, will open at 8:15 p. m., followed by a program of specialty dancing numbers beginning at 9 p. m. Music will be furnished by the Vagabond Serenaders.

CHEST DEFICIT MEETING SET

Dulaney Calls Gathering To Discuss Means Of Stretching Fund

The first conference to plan ways of meeting the 1933 deficit of the Fort Worth Community Chest will be held at 3 p. m. Monday at the Chest headquarters, Dr. Harry A. Merfeld, chairman of a committee appointed by President R. O. Dulaney, announced today.

Data from the bureau of information of the Social Service Exchange is being assembled, Dr. Merfeld said. The study will be based on service reports for January and February, and financial statements of the 23 agencies.

"Our purpose," Dr. Merfeld explained, "is to conserve, as far as possible, the funds of the chest, and to eliminate unnecessary expense, while preserving the efficiency of its agencies."

The recent campaign fell $26,000 short of the $238,000, needed to meet budget demands, allowing for no shrinkage in collection of pledges and no funds for lunches to dependent school children, and making no provision for emergency relief to destitute families or transients.

The difference between the actual budget and the $285,000 Chest goal was planned to care for these items, retiring President Jewel P. Lightfoot explained in his recent annual report.

Emergency Chest Methods Related

A supplemental appeal, revision of budgets or change in the fiscal year are the methods that community chests over the Nation are resorting to in order to stretch their incomes to meet the unprecedented needs, a survey conducted by Dr. H. G. Bowden, executive director of the Fort Worth chest, discloses.

Bowden pointed out that in four years of service, the organization has not called on the public to aid with an emergency or supplemental appeal.

Revision of budgets, where resorted to, is being carried out in harmony with the work to be done.

The third course—which Dr. Bowden emphatically declared he opposes—is to change the fiscal year so that the 1934 campaign will take care of the expenditures of the closing part of 1933.

As illustrative of the tremendous calls on the chest agencies, he said that more than 4,000 families and 11,000 transient men were given aid last month—food, hospitalization, clothing and other assistance—and that 29,000 school lunches were provided.

The committee designated to make recommendations as to methods of averting a deficit for the Community Chest will meet at 3 p. m. Monday at the organization headquarters Dr. Harry A. Merfeld, chairman, said yesterday.

IURSDAY, MARCH 30, 1933.

PROGRAM ARRANGED FOR COLORED Y.M.C.A.

Tonight's meeting at the colored Y. M. C. A., one of a weekly series sponsored by the educational committee, will be addressed by Associate Justice Hal S. Lattimore of the second Court of Civil Appeals; C. E. Baker, county juvenile officer, and Rev. T. S. Boone, pastor of the Mt. Gilead Baptist Church.

NEGRO BRANCH OF YMCA TO HOLD GUEST NIGHT

Guest night will be observed at the negro branch of the Y. M. C. A., 603 Jones Street, at 8 o'clock tonight. Members are asked to bring their friends.

The affair will be the first of six to be held during the Spring season. A program consisting of games, music and a "get-acquainted" reception will be presented.

PRIEST NAMED RELIEF CHIEF

Chest Names Committee To Supervise Emergency Appropriations

Dan H. Priest has been made chairman of an emergency relief committee of the Community Chest, Dr. Henry G. Bowden, executive director said today.

Representatives of seven agencies are members. They will supervise emergency appropriations.

A new form of writing welfare agency orders to meet R. F. C. requirements was given by R. O. Dulaney, president of the Chest and members of the governor's committee on distribution of R. F. C. funds.

The officers of the emergency group are James T. Tuohy, vice-chairman; E. A. Shott Jr., treasurer, and Miss Margaret McLean, secretary.

Member agencies and their representatives are: American Red Cross, Mr. Priest; Catholic Charities, Mr. Tuohy; Council of Negro Charities, Miss Margaret Pennybacker; Mexican Presbyterian Mission, G. A. Walls; Salvation Army, Capt. E. R. Baldry, serving for E. A. Shotts, Jr.; Travelers Aid Society, Henry Mack and Jewish Charities, Dr. H. A. Merfeld.

Chest Group on Budget Will Meet

A special Community Chest, appointed to survey the budget needs of the agencies and recommend a general 20 per cent reduction, will meet at Chest headquarters at 7:30 o'clock tonight.

On the committee are Dr. Harry A. Merfeld, chairman; E. A. Landreth, J. M. Leonard, George D. Fairtrace, Justice Hal Lattimore, President R. O. Dulaney and Director Henry G. Bowden.

CHEST WORKERS FACE PAY SLASH

Other Items May Be Cut, Too, Report

Every item in the Fort Worth Community Chest budget, including salaries, is liable to a reduction, probably as high as 20 per cent, E. A. Landreth, member of a special committee to study ways of meeting the 1933 Chest deficit, said today.

Dr. Harry A. Merfeld, chairman, and his committee, will meet at 3 p. m. today for a continuation of the study of agency allotments and possible economy measures.

The following is the committee which will make recommendation to the Chest executive body, following completion of their survey: Dr. Merfeld, Mr. Landreth, City Manager George D. Fairtrace, J. Marvin Leonard, Judge Hal Lattimore, President R. O. Dulaney and Executive Director Henry G. Bowden.

Press 3-8 33

PARTIAL CASH PAYROLLS TO BE MET HERE

Banks Permit Employers To Pay 20 Per Cent In Currency

FOR THIS WEEK-END

Doors to Be Thrown Open Under Regulations Here Friday

At least 20 per cent of Fort Worth payrolls due this week-end can be paid in cash, under arrangements announced by the Fort Worth Clearing House today.

The arrangements are in three steps:

The employer will make affidavit to his own bank of the amount of money he needs to meet his payroll.

The bank will advance him 20 per cent of that amount in cash, drawing in turn upon its balance in the Federal Reserve Bank to replace the cash.

The employer will meet his payroll, presumably by paying 20 per cent in cash and giving his check for the remainder.

In the case of a $40 wage, for instance, the employe would get $8 in cash and $32 by check.

"Please make it very clear that the employe should not come to the bank," said W. L. Pier, president of the Clearing House Association.

Some Payrolls Due.

"All his transactions are between himself and his employer."

Some payrolls are already falling due, he said, citing the labor payrolls of the Armour and Swift Companies at the stockyards.

"We believe," he added, "that this will supply enough cash to Fort Worth workers to meet emergency needs."

Mr. Pier said there had been no change in the plan to open Friday here.

Then the tired banker grinned and said: "Oh, boy, weren't we lucky we didn't open up today with scrip?"

This was in reference to the Treasury order of today against the use of scrip. Fort Worth bankers had all plans ready to go ahead with it in the form of clearing house certificates, Friday. The plates had been engraved.

Mr. Pier said association members discussed the situation until 1:30 a. m. today and almost decided to go ahead and open, as the Dallas banks had decided to do.

Then this morning they were informed by press dispatches of the Woodin order.

Plan Committee.

Dallas banks opened up this morning for business permitted by the Treasury orders.

The local association members today also discussed plans for setting up a clearing house committee to decide what transactions were of an emergency nature and should be permitted.

Houston banks have such a committee, which passes on all requests for cash, instead of leaving it to individual banks.

Otherwise, Mr. Pier said, final plans for the reopening must wait on further word from Washington.

"We ask the public to have patience," he said. "We are doing everything we can. We must act under Washington's orders, and will reopen under as liberal a policy as Washington permits."

'Y' JUNIORS WIN

The Y. M. C. A. Junior Triangles nosed out the Y. M. H. A. quint last night at the Y. M. C. A., 14 to 13. Haley Acock was high scorer with eight markers.

M 3/9/33

VOLLEY BALL NIGHT AT Y. M. C. A. FRIDAY

3/10

A "volley ball night" will be held at the Y. M. C. A. Friday. The women's team of the Dallas Athletic Club will be here to play the Fort Worth Y. W. C. A. and the Dallas Y team will engage the Fort Worth Y.

Dallas Church '5' Wins Cage Honor

DALLAS, March 11.—The State Sunday School basket ball championship returned to Dallas for the first time in three years tonight when the East Dallas Christian quintet defeated the Central Methodist team of Houston, 26 to 25, in the tournament final.

The Houston team turned back the First Methodist crew of Fort Worth, 44 to 17 in the afternoon, while the East Dallas cagers were idle, having drawn a bye when San Antonio failed to send a team.

In the preliminary contests, the First Methodists of Fort Worth were defeated, 26 to 46, by the Second Avenue Baptists of Dallas.

CHURCH BASEBALL MEN WILL MEET ON TUESDAY

The first baseball meeting of the season of the Church Athletic Association will be held Tuesday night at the Y. M. C. A. at 7:30 o'clock. Plans for the coming season will be discussed and other business transacted.

Present officers are: Clarence Bateman, president; A. J. Messersmith, vice president; Hugh R. High, secretary; T. M. Presley, treasurer.

E 3/12/33 A

Church Baseball Meeting Tuesday

3/13 pm

Preliminary arrangements for the twilight church league season will be talked over Tuesday night at a meeting of the Church Athletic Association at the Y. M. C. A. at 7:30.

Officers are Clarence Bateman, president; A. J. Messersmith, vice president; Hugh High, secretary; T. M. Presley, treasurer.

Y CAGERS PLAY

Four Y. M. C. A. cage fives will participate in a post-season schedule to run the rest of the month. Monday night the Speed Boys play the Junior Triangles while the Comets meet the Flashes.

Church Baseballers Will Meet Tonight

Press 3-14

Church baseball league managers will meet at the Y.M.C.A. tonight at 7:30 o'clock for the purpose of organizing and drawing up league rules, Paul Fowler of the "Y" announces.

All persons interested in promotion of the church loops are urged to attend.

...orderly on his way.

JACK ROE IS PANTHER HEAD

Press 3-17

T. C. U. Junior Manager Of Boys Club; Has Coached Boxing

Jack Clifton Roe, all-round athlete and T. C. U. junior, today began his duties as new manager of the Panther Boys' Club, succeeding Drew Clifton, resigned.

The appointment was announced by President J. C. Maxwell in a meeting of the Panther Boys' Club board at its headquarters last night. B. A. Rose has been temporary manager.

Mr. Roe has been assistant physical director of the Fort Worth Y. M. C. A. for almost two years and previously was a boys' worker in the Y. M. C. A. at Waco. He has coached boxing at San Antonio, Waco and Gary, Ind. As a member of a Gary boxing team, he was named welterweight champion in a Mid-States A. A. U. meet.

Manager Roe also is a former student of Baylor University and of a Y. M. C. A. college in Chicago.

3/15 'Y' CAGE RESULTS

M

The Triangles downed the Speedboys 21 to 18 and the Comets beat the Flashers 24 to 11 in the Y. M. C. A. cage games last night. The teams will engage in league play for the next month. Captains are Ed Claer, Mac Boring, Ellsworth Chappell and Frank Cantelmi.

In State Wrestling Tournament

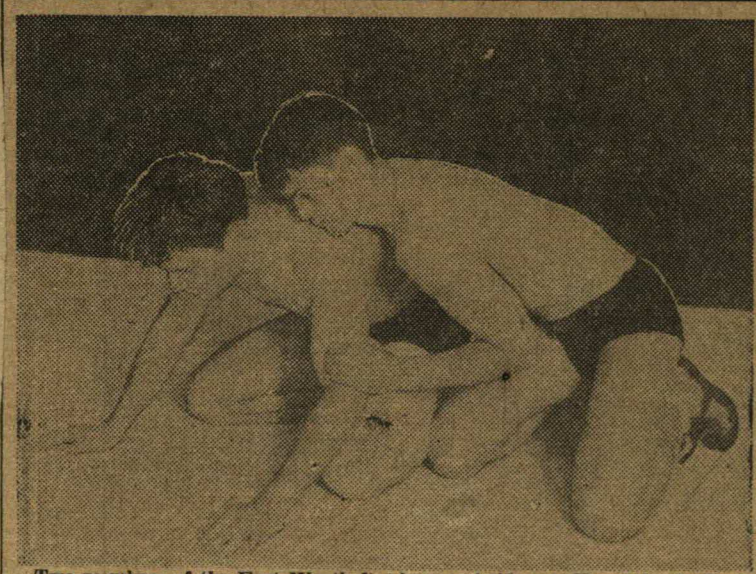

Two members of the Fort Worth Y. M. C. A. wrestling team, who will compete in the state tournament here today. H. C. Francis is shown applying a hold on Kenneth Anderson. Wrestlers from several cities will be among those competing for the championships.

Y VOLLEY BALL SQUAD TO PLAY AT HOUSTON

3/19

The Fort Worth Y. M. C. A. volley ball squad will leave Friday for Houston, where they will compete in the state tournament.

Members of the Fort Worth team are: John Roberts, Herschel Stine, Max Shippee, E. O. Gillam, B. E. Chester, Jere Prather, Frank Kaiser, Joe Killian, Lester Cooper, Herbert Owens and Roscoe Van Zandt.

S. B. Adler of Fort Worth has been named head referee for the tournament.

Church Baseball Meeting Tuesday

3/19/33

Organization of the Church Athletic Association baseball leagues will be effected at a meeting at 7:30 o'clock Tuesday night at the Y. M. C. A. Election of officers will be held, and a report of the various committees appointed at the meeting last week will be heard.

Two weeks of practice will be held before the season opens, April 17. The practice will start April 3.

Representatives from the churches of the city are invited to attend the meeting.

Present officers are C. E. Bateman, president; A. J. Messersmith, vice president; Thomas R. High, secretary; T. M. Presley, treasurer; J. B. Riley, supervisor, and R. Paul Fowler, director.

...at Titles Will Be ...s Decided Tonight

3-18

The state amateur wrestling championships will be decided tonight when teams from all parts of Texas will compete in the annual tournament at the Y. M. C. A. The meet will be open to the public.

Teams from Dallas, San Antonio, Corsicana and Fort Worth are entered and one or two other cities may send representatives.

3/9 TALK ON MANCHURIA

Rev. Matthew H. Arnold, pastor of the Anglin Presbyterian Church at Cleburne and a student of foreign affairs, will address the Y. M. C. A. Forum at 7 p. m. Monday on "The Crisis in Manchuria." Hi-Y members and representatives of T. C. U. history classes will attend the public is invited.

PANTHER CLUB MAY BE MERGED WITH Y. M. C. A.

3/21

A meeting of directors of the Y. M. C. A. and the Panther Boys Club will be held some time this week to discuss the merging of the two organizations, E. A. Landreth, of the budget revision committee of the Community Chest, said yesterday.

"The two organizations will be merged in the long run," Landreth said. "The meeting, to be called when Rabbi Harry Merfeld returns to Fort Worth late this week, will solve the problems of the merger," he said.

'Y' CAGE RESULTS

The Triangles nosed out the Comets 16 to 15 and the Flashers trounced the Speedboys 24 to 15 last night in Y. M. C. A. cage games at the "Y."

3/22/33 M

M 3/14/33

Confirmed

Jack C. Roe, physical training instructor at the Y. M. C. A. here, whose appointment as manager of the Panther Boys Club was confirmed by club directors last night.

NAME MANAGER PANTHER CLUB

Jack C. Roe, member for almost two years on the Y. M. C. A. physical training staff here, yesterday was announced as new manager of the Panther Boys Club.

The appointment of Roe was confirmed last night in a meeting of the directorate with Chairman J. C. Maxwell presiding, at the club headquarters, 600 East Weatherford Street.

Roe came to Fort Worth in September, 1931, from Waco, where he was director of boys' work in the Waco Y. M. C. A.

An able boxer, he won the welterweight title as a member of a Gary, Ind., team in the Mid-States A. A. U. tournament. Since that time he has coached boxing at Gary, San Antonio and Waco. He attended the Y. M. C. A. College in Chicago, Baylor University and Texas Christian University.

Roe succeeds Drew Clifton as manager of the club here. Clifton's resignation was accepted by the club directorate a little more than a week ago.

CHURCH BALL MEETING

The Y. M. C. A. Church Baseball Association held a short meeting last night at the "Y" and decided to hold an organization meeting Monday, March 27.

3/22/33

Press 3/23

PLAN AN IRISH DANCE

Y. W. C. A. and Y. M. C. A. Plan Joint Social Events

Members of the Y. W. C. A. and Y. M. C. A. will hold the first of a series of joint Spring social events Saturday at 8 p. m. in the gym of the Y. W. C. A., according to Miss Lillian Preston, health director.

The affair will be an Irish dance. Committees appointed were: Introduction, Miss Mary Roach, Miss Margaret Moody, Miss Gladys Ables, John Ragan and Joe Peyton, chairman; program, Miss Elouise Lindsey, Miss Jaque Hampton, Miss Myra Lacewell, S. B. Adler and Mike Tellinger, chairman.

Press 3-16-33

THE FORT

PANTHER BOYS OPPOSED TO MERGER PLAN

Willing to Discuss Move With Chest, Board Member Says

The Panther Boys Club does not plan to accept the recommendation of the Community Chest budget revision committee, for a combine of the club with the Y.M.C.A., directors indicated in a meeting last night.

"We do not think such a merger can be worked out," Board Member William D. Morris said today, "tho we are willing to discuss it with the Chest."

Mr. Morris said a meeting probably would be arranged to thresh out the matter the middle of next week. A saving of $6,250 could be realized by the combine, according to the Chest committee report.

"The Y.M.C.A. is all right, but the Panther Boys Club is a separate organization and should stay that way," Mr. Morris said. "We feel that it is impossible to work out a merger."

Awaits Conference.

Judge Hal S. Lattimore, president of the Y.M.C.A. board, and a member of the budget revision committee, planned to take no special action, awaiting a call for a conference from Community Chest officials.

"I am sure," he said, "that the chest, having taken the initiative, will call such a meeting, and if the measure is wise, be able to prove its advantages to the two boards."

Mayor William Bryce, president of the board of Texas Children's Home and Aid Society, and Mrs. Charles F. Scheuber, board president of the Fort Worth Children's Hospital, the two other agencies which the chest would have merged for economy reasons, had nothing definite to say.

"I don't know what our board attitude will be," Mayor Bryce, said.

He, too, expects chest officials to make the first move for a conference.

Y.W.C.A. Meeting.

Directors of the Children's Hospital have a regular meeting scheduled for tomorrow, but absence of members from the city, may delay it.

Mrs. Sam D. Hill, president, and board members of the Y. W. C. A., met at the office today to decide upon their action concerning salary and budget curtailments of $2,531 and the combination of the offices of business and employment secretaries.

"We may go before the chest committee to work out our problem, but we plan no protest, and intend to accept our reductions," Mrs. Hill said following the meeting.

"We hope to be able to work it out so that the combination of offices will not mean the elimination of one of the employes."

One of the largest cuts went to Jewish Charities, a saving that totaled $2,741.56. "We felt we could easily stand it," Dr. Harry A. Merfeld, budget revision committee chairman, said.

A. L. Shuman, board president of the Boy Scouts, scheduled for a $2,382 allotment reduction, said that his organization planned to meet the cut.

The budget revision committee recommended combinations, and salary slashes to save $35,884.

Press 3/20/33

PAGE 5

CLUB REFUSES MERGER MOVE

Panther Boys Head Says Matter Is Closed Incident

Directors of the Panther Boys Club, which the Community Chest wants to merge with the Y. M. C. A., will not meet with the chest's budget revision committee to discuss the change.

President J. C. Maxwell of the club said today the matter was closed as far as he was concerned.

The merger and slashes in all agency budgets were suggested by the budget revision committee last week as a means of meeting a chest deficit.

"I see no reason for a meeting with the committee. The suggestion was made and we merely did not accept it," Mr. Maxwell said.

Chest funds were solicited with the club listed as an agency and donors could refuse to pay subscriptions if any agency is abolished, the president continued.

E. A. Landreth of the committee said it could force no agency to meet with it, but believed that the "matter will be worked out in a few days."

SAN ANTONIO 'Y' WRESTLERS WIN

3/19

The San Antonio team won the fourth annual state Y. M. C. A. wrestling tournament Saturday night in the local gym. The winners piled up 23 points to 16 for Corsicana, 15 for Dallas and 8 for Fort Worth.

Winners by divisions were: 115 Pounds—Clifford Hampton, Corsicana. 125 Pounds—John Miller, San An-Antonio, first; S. J. Miles, Corsicana, second; T. C. Witte Jr., Dallas, third. 135 Pounds—Dick Sandidge, San Antonio, first; Nick Lutz, Dallas, second; Thomas, Fort Worth, third. 145 Pounds—Ed Curtis, San Antonio, first; H. J. Francis, Fort Worth, second; Jimmy Andrews, Corsicana, third. 155 Pounds—Homer Witt, Fort Worth, first; Frank Moeller, San Antonio, second; Rudy Beck, Corsicana, third. 165 Pounds—A. A. Edwards, Dallas, first; J. C. Chestnut, Fort Worth, second. 175 Pounds — Vic Cowart, San Antonio, first; Jester Warnell, Corsicana, second; Earl Goodman, Dallas, third. Heavyweight —Charles Hooper, Dallas, first; Charles Sapp, Corsicana, second.

Officials—Kenneth Anderson, referee; Nolan McKain, timekeeper; Jack Roe and Johnny Roberts, judges.

SPADES ARE UNBEATEN IN VOLLEY BALL LO[G]

The Spades closed the first round of play in the Y. M. C. A. Volley Ball League with an undefeated record, beating the Mentors, 15-11 and 15-8, for their fifth and sixth win. The Shamrocks took second place by defeating the Hot Shots 15-3, 15-7.

The standing:

Team—	W.	L.	Pct.
Spades	6	0	1.000
Shamrocks	3	3	.500
Mentors	2	4	.333
Hot Shots	1	5	.167

This week's games:

Monday—Mentors vs. Hot Shots; Tuesday—Shamrocks vs. Spades.

Chest Conferences on Budget Are Set

3-23

A schedule for conferences with eight Community Chest agencies on the budget revision plan was announced Thursday after a meeting of the budget revision committee at headquarters.

The Panther Boys Club board has not agreed to confer upon the proposed consolidation of that body with the Y. M. C. A., but Dr. Harry A. Merfeld, committee chairman, said the board will be invited again to a conference.

The Friday schedule follows: 1:30 p. m., Travelers Aid Society; 2, Boy Scouts; 2:30, Catholic Charities; 3, Berachah Home, 3:15, Y. M. C. A.; 3:30, Tuberculosis Society; 3:45, Girls Service League; 4 o'clock, Red Cross.

Dr. Merfeld said most of these agencies have agreed to budget cuts, but some of them would affect them in ways other than those recommended by the committee recently.

The meeting of the Council of Social Agencies and its board, scheduled for Friday afternoon, has been postponed on account of the above schedule.

A letter was sent Thursday to social agencies suggesting that a time for a conference on the budget be set.

3/24/33 Press

CHEST TALKS BUDGET CUT WITH AGENCIES

Charity Group Spends Afternoon Discussing Reductions.

Beginning with the Travelers' Aid Society at 1:30 p. m., the budget revision committee of the Fort Worth Community Chest spent the afternoon conferring with eight member agencies.

They discussed slashes in their agency allowances, necessary if the chest is to operate within its income for the remainder of the year.

Other agencies whose representatives met with the committee are: Boy Scouts, Catholic Charities, Berachah Home, Y. W. C. A., Fort Worth-Tarrant County Tuberculosis Society, Girls Service League, and the American Red Cross.

Thirteen agencies have accepted their reductions, while four are yet to have conferences scheduled.

CHEST AGENCIES WILL HOLD SESSIONS TODAY

3/24/33

Representatives of eight member agencies of the Community Chest will confer this afternoon with the budget revision committee, Henry G. Bowden, executive director of the Community Chest, announced yesterday.

Recently adjustments of budgets were suggested by the committee to bring expenditures in line with the income of the chest and today's series of conferences will be to obtain the views of representatives of the agencies on the proposed adjustments.

The schedule of sessions is: Travelers Aid Society, 1:30 p. m.; Boy Scouts, 2 p. m.; Catholic Charities, 2:30 p. m.; Berachah Home, 3 j. m.; Y. W. C. A., 3:15 p. m.; Fort Worth-Tarrant County Tuberculosis Society, 3:30 p. m.; Girls Service League, 3:45 p. m., and American Red Cross, 4 p. m.

Conferences with other agencies will be held at another date, Bowden said.

Dr. Harry Merfield is chairman of the budget revision committee. Other members are E. A. Landreth, Marvin Leonard, Judge Hal S. Lattimore, City Manager Fairtrace and R. C. Dulaney.

Press

Y Volleyists Off For State Tourney

3/24

Fort Worth Y. M. C. A.'s volley ball team left today for Houston to compete in the state meet there Saturday. Members of the team are: Frank Kaiser, Jerry Prather, Lester Cooper, H. I. Stine, E. O. Gilliam, Johnny Roberts, J. G. Post and R. Paul Fowler.

Y VOLLEY BALL TEAM OFF FOR STATE MEET

3/24

The Fort Worth Y. M. C. A. volley ball team left at noon for Houston, where it will compete Saturday in the annual state tournament. Winner of this event will represent the section in the regional meet at Oklahoma City on April 22 and 23.

Members of the local team are: Frank Kaiser, Jerry Prather, Lester Cooper, H. I. Stine, E. O. Gilliam, Johnny Roberts, J. G. Post and R. Paul Fowler.

'Y' VOLLEY BALL TEAM GOES TO HOUSTON TODAY

3-24

The Fort Worth Y. M. C. A. volley ball team will leave for Houston at noon today for the state meet there Saturday. Members of the team are: Frank Kaiser, Jerry Prather, Lester Cooper, H. I. Stine, E. O. Gilliam, Johnny Roberts, J. G. Post and R. Paul Fowler. The winner of the meet will enter the district tourney at Oklahoma City April 22-23.

Press 3/25

TWO MORE AGENCIES WILL DISCUSS CUTS

Merger of Boys Club With 'Y' Still Undecided

Two more agencies of the Fort Worth Community Chest today accepted suggested budget reductions, and two others will confer Monday with a budget revision committee, to adjust their expenditures to comply with reduced allowances.

A fifth, the American Red Cross, will complete a session started yesterday when seven agencies finished conferences and accepted economy recommendations of the committee.

Those to meet with the chest Monday will be Fort Worth Children's Hospital, 11 a. m., and Texas Children's Home and Aid Society, 10 a. m. Mergers of the latter two organizations have been recommended by the budget committee.

Conferences with the Y. M. C. A. and the Panther Boys Club directors are awaiting an expression

CHURCH ATHLETIC BODY TO MEET ON MONDAY

Officers will be elected for the coming session and other business discussed at a meeting of the Fort Worth Church Athletic Association Monday night at the Y. M. C. A. The meeting starts at 7:30 o'clock.

The reports of committees appointed last week on rules, grounds and other matters will be heard.

3/26/33

[F]ORTH VOLLEY BALL [T]EAM 3RD IN TOURNEY

HOUSTON, March 25.—The San Antonio Y. M. C. A. volley ball team won the state championship here Saturday night by defeating the Houston team in the final match. The Fort Worth team was third. The Fort Worth team lost the first match of the tournament to San Antonio, going into the losers' bracket, and later defeated Beaumont and Dallas but was beaten out by Houston for a second chance at San Antonio.

3/26/33

3/28/33

TUE

NO DECISION ON MERGER OF Y. M. C. A. WITH CLUB

Directors of the Y. M. C. A. Monday expressed a willingness to do "what is best for Fort Worth" in regard to a suggestion by the budget revision committee of the Community Chest that activities of the "Y" and the Panther Boys Club be merged, but reached no definite conclusion.

Judge Hal S. Lattimore, board president, in discussing a resolution adopted by the General Ministers Association Monday praising the work of Ralph E. Squires, general secretary of the "Y," and expressing the hope he would be retained on the staff, said that the board has not considered dispensing with Squires' services. He expressed appreciation for the resolution.

Stanley Thompson, G. J. Post and I. B. White, three new board members, were present.

CHEST GROUPS DELAY MERGERS

Delay Discussion Because Of Dr. Merfeld's Absence From City

Press 3/28

The Community Chest's budget revision committee will mark time until the first of next week when two absent members are due to return, it was said today.

Dr. Harry A. Merfeld, committee chairman, was called out of the city today.

Conferences with three chest agencies were held yesterday.

Proposed consolidation of the Texas Children's Home and Aid Society and the Fort Worth Children's Hospital, preserving the identity of each agency, was favorably received by representatives of the two organizations, Dr. Merfeld announced. A reduction in the budget of the Wesley Community House was accepted by the agency's executives.

Merger of the Y. M. C. A. and Panther Boys Club, proposed by the committee, will be discussed in conferences with the two clubs' directors next week. Conferences with other groups are also scheduled for next week.

Y. M. C. A. directors meeting yesterday, expressed willingness to consider the proposed merger, said Judge Hal S. Lattimore, chairman.

COMMITTEE ENLARGED

Press 3-29-33

Five Are Added to Y. M. C. A. Membership Group.

Five new members were added to the membership committee of the Y. M. C. A. recently, according to C. P. Penrose, membership secretary.

They are Oscar J. Branch, Leo A. Elliott, F. E. Holmes, F. C. Bradley and C. T. Roff.

Other members are Judge Frank P. Culver, Tom Gillis, Bryan Gregory, Dr. L. O. Godley, Charles Hillard, L. J. Hawkins, Webb Maddox, Paul Rathgeber, Charles A. Reichenstein, Clark Richardson, Cecil Rotsch, George Saam, and Lawrence and Glenn Rothell.

A check on the results of the past three months' work toward a goal of 1000 senior members by Oct. 1, 1933, will be held at the Y. M. A. C. at noon Wednesday.

WANT FACTS ON YMCA MERGER

M — 3-28-33

Expressing a willingness to be convinced that a consolidation of the Panther Boys Club and the Y. M. C. A. is for the best interest of all concerned, directors of the Y. M. C. A. adjourned with no conclusion reached in the matter after a noon session yesterday.

Judge Hal S. Lattimore, chairman, said it was agreed that the proper course was to wait until after a conference with the budget revision committee of the Community Chest, probably this week.

A combination of activities of the Panther Boys Club and the Y. M. C. A. was suggested recently by the budget revision committee.

The discussion yesterday was pro and con, with Judge Lattimore summing up:

"We are ready and willing to do what is best for Fort Worth."

The board has never considered dispensing with the services of R. E. Squires as general secretary of the Y. M. C. A., Lattimore said yesterday afternoon, nor has the matter been discussed privately by board members, as far as he knows.

Judge Lattimore made the following comment on a resolution adopted yesterday by the Fort Worth and Tarrant County Ministers' Association in praise of Squires' work and favoring his retention by the Y. M. C. A.:

"The depletion of our funds is only a part of the failure of the Community Chest to raise its budget in the drive last Fall. We are in no wore condition than any other agency. The recommendation of the Community Chest to all agencies to reduce their budgets to meet this deficiency was made also to the Y. M. C. A.

"Our board of directors and finance committee have met several times, endeavoring to work out a plan to do the Y. M. C. A.'s bit in this emergency. At no time has the matter of Mr. Squires' resignation been discussed in any of these meetings and, so far as I know, has not been discussed privately by any of our directors.

"The appreciation of the Ministers' Association for Mr. Squires is flattering to the Y. M. C. A. and we are grateful therefor."

Three new members of the board—Stanley Thompson, G. J. Post and I. B. White — attended their first meeting.

Allphin Appointed Boys Club Mentor

M 4-5

Jack Allphin, formerly Red Cross life saving field director for the Midwestern Division and for the past semester a student in the University of Texas, yesterday was appointed athletic director for the Panther Boys' Club.

Allphin will take over his duties immediately beginning today with the organization of a senior life saving corps from the Panther Boys' Club. Training will be in the Y. M. C. A. pool. Fifteen boys have signed up for the life saving.

Another new project will be the organization of a physical education leaders' class in the gym. Older boys will be trained in athletic coaching.

Allphin has finished junior work at the University of Texas. He was athletic director of the Y. M. C. A. at Bartlesville, Okla., in 1927 and was with the Y. M. C. A. here for a time before re-entering the University last Fall. He is 27.

OFFICIALS AND PASTOR WILL TALK TO NEGROES

M 3-30

Associate Justice Hal S. Lattimore of the Second Court of Civil Appeals; C. E. Baker, county juvenile officer, and Rev. T. S. Boone, pastor of the Mount Gilead Baptist Church, will speak at the negro Y. M. C. A. at 8 o'clock tonight before an assembly of negro pastors, principals and teachers.

The meeting is one of a series to be held each Thursday night under auspices of the educational committee of the negro Y. M. C. A. A program will be given by the St. Cecila Choral Club. Clyde W. Alcorn will preside.

Meeting of Negro Ministers Is Held

M 3-31

Community problems were discussed last night when the educational committee of the negro Y. M. C. A. sponsored a meeting of negro ministers and teachers at the association building, Fifth and Jones Streets.

C. E. Baker, county juvenile officer, urged the teachers to encourage their pupils to think in terms of the group interest instead of individual interest as a means of making better citizens. Group interest, he said, is necessary in the present civilization.

Associate Justice Hal S. Lattimore of the Second Court of Civil Appeals, president of the Fort Worth Y. M. C. A., enumerated problems that face this community as a result of the economic depression. He said the problem of divorces, of which there were a large number during prosperous times, has dwindled since the depression set in, while the present problem is feeding hungry people. He said more than 1,000,000 meals were provided here by welfare agencies last year.

Rev. T. S. Boone, pastor of Mount Gilead Baptist Church, said the people are becoming more "community minded" by serving God.

Justice Lattimore presented Luther Carter, 17, negro, his employe, with a Y. M. C. A. membership, and S. H. Fowler, secretary, made arrangements to teach the youth to read and write.

R. E. Squires, executive secretary of the Y. M. C. A., spoke. Clyde W. Alcorn presided.

RAILWAY MAIL GROUP TO DISCUSS RECEPTION

4-2

Members of the Fort Worth Chapter of the Railway Mail Association will meet Monday at 10 a. m. at the Y. M. C. A. to plan the reception here April 12 of William M. Collins of Washington, D. C., national president.

Ballots for the election of officers of the Fort Worth Chapter will be sent April 8 to the 300 members here and in neighboring towns. Votes will be counted May 1.

Volley Ball Loop to Open Series

4-16

The noon volley ball league of the Y. M. C. A. will play a full schedule this week as the Spring series opens. The following teams and players will take part in the 12-week schedule:

Tech-Crats—B. E. Chester, captain; R. Harris, H. Owens, H. I. Stine, J. McDaniels, J. A. McMillen and Van Worley.

Senators—John Roberts, captain; J. Prather, Ed Smith, P. M. Waltrip, E. O. Gillam, W. E. Kemble and Bob Watt.

Filibusters — J. G. Swinney, captain; B. B. Longacre, M. H. Applewhite, G. J. Post, E. Jordan, F. Taylor and Ansel Greer.

So-Crats—W. O. Cole, captain; F. C. Bradley, Earl Defee, William Jarvis, Glen Turbeville, Bryan Gregory and W. S. Finks.

OAK CLIFF JUNIOR Y SWIM TEAM WINS MEET

The Oak Cliff Y. M. C. A. junior swimming team defeated the Fort Worth team 96-88 in a dual meet Saturday afternoon here.

The results were: 80-yard relay, Fort Worth first; 20-yard back stroke, Bob Tarleton, Fort Worth, first; Ferman Fowler, Dallas, second; Bob Langdale, Dallas, third. 20-yard breast stroke, David Tracht, Dallas, first; Allan Pace and Axel Marshall, Fort Worth, second and third.

Plunge for distance, Elbert Hare, Dallas, first; Lloyd Wright, Dallas, second; Bob Langdale, Dallas, third. 20-yard free style, Tracht, Dallas, first; Kenneth Thurmond, Fort Worth, second; Axel Marshall, Fort Worth, third. 40-yard back stroke, Tarlton, Fort Worth, first; Fowler and Wright, Dallas, second and third. 40-yard breast stroke, Tracht, Dallas, first; Pace, Fort Worth, second. Medley relay, Fort Worth, first.

Forming Corps

M 4-6

—Star-Telegram Photo

Jack Allphin, newly-appointed physical director of the Panther Boys' Club, who is organizing a senior life-saving corps in the club.

C. T. ROFF HOLDS TOP IN HANDBALL TOURNEY

4/16

C. T. Roff holds top place as the third week of the challenge handball tournament at the Y. M. C. A. opens.

Results last week were: H. McGowen beat Glenn Rothell, 21-14, 21-3; Donald Bubar beat Jack Moore, 21-4, 13-21, 21-13; David Ashley won from Joe Herman, 21-12, 21-20; Chester Priest downed N. E. Zachariah, 21-12, 17-21, 21-19; Chester Priest beat Glenn Rothell, 7-21, 21-16, 21-11.

Challenges this week are: J. Roberts vs. L. Boggess, C. Griffith vs. W. Pruessner, E. Chappell vs. Rothell, Bubar vs. D. Russell, Priest vs. M. H. Applewhite, J. D. Herman vs. Bill Steele.

DO-DADS AND SPIKERS WIN IN VOLLEY BALL

4/16

The Do Dads and the Spikers were the winners in the opening games of the 5:30 o'clock volley ball league of the Y. M. C. A. last week. Second games will be played on Thursday night.

The teams are as follows: Hot Shots, Fred Maxwell, captain; W. J. Baker, Oscar J. Branch, W. O. Freeman, Richard MacMoy, J. D. Scurlock and Roscoe Van Zandt. Do Dads, Fred Skaggs, captain; Dr. Baker, C. C. Crowell, L. Harwell, D. L. Orme, Harry Wandry, Gradyon Armstrong, Bernard Lunt and Mike Tellinger. Flashes, Loren A. Ward, captain; L. M. Barnes Jr., Martin Finkler, Guy Sartor, H. L. Bateman, Clinton LeBow, E. Kroemer and M. Stubbs. Spikers, E. J. Earnest, captain; Roy C. Basham, B. M. Foster, Thomas E. Keating, Tom Sartor, H. M. Tilford, Harry McGowan, Ed Compton and F. E. Dorsey.

Church Baseball Opening Delayed

4-16

The opening games of the teams of the Church Athletic Association baseball loops have been postponed a week. Another round of practice battles will be played this week. Teams are urged to get in their entrance fees as quickly as possible.

The practice schedule is: Monday, Chestnut Christians vs. Turner Baptists; First Christian vs. Magnolia Christian; Diamond Hill Methodist vs. First Methodist.

Tuesday, Baptist Temple vs. Brooklyn Heights Baptist.

Thursday, Chestnut Christian vs. First Methodist; First Christian vs. Diamond Hill Methodist; Turner Baptist vs. Brooklyn Heights.

Friday, Turner Baptist vs. Magnolia Christians.

At Conference

ST M 4/15-33

—Star-Telegram Photos.

Attending the Southwest Regional Welfare Conference which began a two-day session yesterday at the Texas Hotel—upper, R. W. Granger, Tulsa, chairman of the United Relief and Service Board, and Harry J. Early, Birmingham, national representative, Association of Community Chests and Councils.

STEPS URGED TO PROVIDE WORK

Steps to reduce unemployment and thereby reach the source of the difficulties with which relief workers are striving to cope were urged at the banquet last night of the Southwest Regional Welfare Conference at the Texas Hotel.

"We must abandon slogans and get

quarterfinal match of the winners bracket, fought its way through the losers' bracket to get the second chance at Houston and the title. Teams were not eliminated until they lost twice.

Houston will represent the region in the national tournament at Chicago in June. San Antonio, Texas, winner of the 1932 regional championship, did not defend its title.

In its path to the title, Houston turned back Bartlesville, Okla.; To-Topeka; Omaha, Neb., and Topeka again.

Officials selected an all-tournament team of Owens, Houston; Plummer, Omaha, and Wright, Topeka, Spikers; Brock, Houston; Shell, Topeka, and Fry, Denver, setup men.

VOLLEY BALL LOOP PENS SPRING SCHEDULE

The Y. M. C. A. Business Men's lley Ball League opened its Spring hedule last week when the Senators ok two games from the Tech-Crats d the So-Crats beat the Filibusters ice.

In the 5:30 League the Strikers k first place by beating the Hot ots, while the Do-Dads lost to the ashes.

4/23

200 ENLIST FOR SWIM LESSONS

4/23/33

Two hundred boys have registered for the free Learn-to-Swim School which will open Monday at the Y. M. C. A., Paul Fowler, physical director, announced yesterday. Instruction by members of the physical department staff, assisted by members of the junior leaders' corps and the senior swimming team, will continue through May 6.

Lessons, conducted through co-operation of the public school physical education departments, will be at 4, 4:30 and 5 p. m. daily.

Those registered are:

George Clarke School—Alex Stedman Jr., Charles Smith, Billy Herman, G. L. Robertson Jr., Jack Barry, Duane McDonald, Bobbie Holder and John Volney Cyrus.

Peter Smith School—Charles Holt, Eddie Knight, Donald Pierson, Raymond Miller, Robert Pittman, James Longshore and Paul Mahoney.

Stephen F. Austin—Bill Perkins, Neil Gayler, Gilmore Hornberger, Billy Blackmon, J. D. Goodman, Merness Lawhorn, Robert J. Stevenson Jr., Wilburn Weaver, Joe Landrum, Marion Torres Jr., George Pike, James Gossett, Weldon Bailey Hatch, Jack Pointer, Sabino Trujillo, H. E. Gammon, Bruce Roe Henderson, Bernie Mullins, Carl Henry Robinson, Clyde Jewell, T. M. Jones and W. C. McCormick.

De Zavala—Leon Johnson, Robert Whittlesley, Raymond Whittlesey and Charles Pruden.

Charles E. Nash—Darrel Tidwell, Hugh Berry Henderson, Allen Clark Nabors, Wayne Popejoy, Andrew Sapien, Billy O. Marra, Walter Joe Conway and Tris Faulkner.

E. M. Daggett Junior High—Travis Easley, Clarence Matthews and Harold Timming.

Alexander Hogg—Clyde Beard, Cletius McKenzie, Joseph Engler, Bob Jack Lynn, Ermann Hamilton, Roland Stallings and Henry Bridges.

Sam Rosen—Wallace Elkins, C. W. Hartley, Nolan Young, Carlton Morris, George South, Bobby Parker and Melvin Johnston.

Circle Park—Clarence Whitley, William Crawford, Sumrall Wayne, Hilton Kutch, Jack Gipson, Byrne C. Moody, Don Majors, John Charles Milner, Glen Owen, Arnold Brown, Aubrey Lee Hotchkiss, Julin Huzarovitch, John Paul Brown, J. E. Mitchell and Warren Graham.

Denver Avenue — Nick Koutsobos, Elmer Wade, Lue Koutsoubos, Parker Shaw, J. F. Bell, J. W. Wood, George Newman, L. A. Murray Jr., Donnel Lee Kirbie and Robert Barrington.

R. Vickery—Truett Johnston, Joe Purvis, James Morrow, Willis Knight, Robert Young and Hurley Young.

Lily B. Clayton—Hugh John Miller and Edward P. Bode Jr.

Tandy — Bobbie Fannin, Billy Fannin, Terry Kim Wilcox, Jack Texas Donaldson, Kenneth Baker, George Rich and Albert Schmidt.

Sagamore Hill—Richard Moore, L. B. Bounds Jr., J. D. Johnston, Gladston Knight, William Coppeak and Jack Ware.

Riverside—Richard Earl Johnson, Edward Cagle, Vernon Cagle, Olin Roberts, Walter Browning, Dick Robers, Douglas Powell, Frank Doyle, Davis Gaines, Roy Miller, J. W. Ball, Sam Cagle, James Irby Miller, George Isbell, Wayne Franklin, Kenneth Hardesty, Devon Brewer, K. C. McCullough, Jack Smith, Dewain Caple, Dennis Sullivan, Gene Flippo, Homer Lee Ball, Arthur Bahn, Jack Easter, Bob Easter and Dan McKee.

Washington Heights—Bobby Craig, Guy Edward Sheppard, George Robert English, Leon Sparks and Richard Poindexter.

Arlington Heights—Jarrett Trammell, Arthur Auvermann and Mac Evans.

West Van Zandt—Charles Holden, James Crockett, Mitchell Carpenter, James McKinney, Bonnie Leo Saski, Billy Rainey, J. A. Hughes, Albert Evans, Clarence Johnson, Stover Smith Jr., Homer Joyce Jr., Howard Ratcliff, Charles Feller, Forest Lee Ratcliff and Perry Douglas Jett.

Oakhurst — Harvey Jean League, George B. Eagle Jr., Gene McKee, Wallace Reed, J. B. Wilson, Jack Bryant, Robert Myers, W. B. Chambers Jr. and Marion Ray Sexton.

Vocational High—Mendel Black.

North Side Senior—S. L. Cross.

North Side Junior—Harvey Randle and Claud Fleet.

South Fort Worth — Clifton Hubert, Billy Luce, Roy McCollum, Rafael Jaso, Raymond Camp Jr., Frank Walther, Preston Wright, Delmar Lynch, Roy Camp Jr., Earl Green, Aaron Burton, Odell Shannon, Jack Vance, Wilbourn Mayo, Cecil Howard and Ralph Roberts.

Jennings Avenue Junior—Harrison Gammon, T. J. Vaughn, W. B. Richard and Walter Miller.

Central High—Robert Turner.

Y. M. C. A. BOXERS IN WIN OVER PANTHER BOYS

The Y. M. C. A. boxing team defeated the Panther Boys team in four out of eight matches Saturday night at the Y. One match was a draw, the Panther Boys winning the other three. 4-23

Harry Richardson scored the only kayo of the night when he stopped Mose Peters in the second. In the other matches Travis Kitchens and Billy Worrell went to a draw; Frank Willis beat Newt Wilson; Frank Valencia won from J. D. Shumate; Herman Dawson beat Frank Finley; Curley Paul downed A. C. Jinwright; Nolan McKean beat Howard Parkey. Judges were Andy Price and E. J. Hosey. Eddie Lewis refereed.

A short talk on sportsmanship was made by Jim Thorpe, great Indian athlete, now in the city.

Boarers 8-6.

Church League To Open Monday

4-23

Six games in the A League will open the schedule for the Church Athletic Association baseball loops this week. Other leagues will start play next week.

The schedule:

Monday—First Methodist vs. First Christian, Forest Park No. 6; Magnolia Avenue Christian vs. Chestnut Avenue Christian, No. 7; Turner Memorial Baptist vs. Diamond Hill Baptist, Turner Memorial diamond.

Thursday—Diamond Hill vs. Magnolia Avenue, No. 7; Chestnut Avenue vs. First Methodist, No. 8; First Christian vs. Turner Baptist on Turner diamond.

Y. M. C. A. FENCING TEAM TO MEET DALLAS SQUAD

The Y. M. C. A. fencing team, under the direction of Jose Vilardell, will meet the Dallas Y team Monday night at 8 o'clock in the local gym. The public is invited to watch the match. The Dallas team is instructed by J. B. Petta, former pupil of Vilardell.

A match with the University of Texas has been matched for May. It will be staged in Austin.

Members of the Y team are: George Ellis, Max Ellis, Frank McLain, Jack Bell, Bobby Spaw, Travis Griffin, Howard Morrisey, Buddy Reid, Louis Chiles, Dick Wright, James Brake, John Moore and Joe Langdale.

4/23/33

Y WILL HOLD GYM JAMBOREE MAY 12

4/25

The Y. M. C. A. athletes will stage a gymnasium jamboree May. 12.

Committees in charge of arrangements are:

General chairman, G. J. Post; program, Donald Bubar, chairman; S. B. Adler, Jose Vilardell, Glen Wilcox, Will Ed Kemble, Noel Roberts; publicity, B. E. Chester, chairman; Joe Clark, Truett Kimzey; ticket sales, Glenn Rothelle, Lynn Shoup; decorations, Ed Eckert, Ed Huff; reception, E. O. Gillam, H. I. Stine, J. G. Swinney, Fred Holt.

4/28

'Y' Boxers Meet Dallas Tonight

The Fort Worth Y. M. C. A. boxing team will meet the Dallas Central "Y" in Dallas tonight in their fourth encounter. Each team boasts a win with the third match ending in a draw. The bouts with Fort Worth boxers first follow:

Mose Peters, 118, vs. Wilbur Griffin, 119; Frank Valencia, 122, vs. Brand Painter, 126; Paul Ornelias, 115, vs. Walter Gowdy, 118; Walter Hood, 126, vs. Jodie Leak, 127; Joe Finley, 133, vs. Frank Mivalez, 129; Milton Coffey, 135, vs. Leonard Waters, 135; H. J. Francis, 138, vs. Willie Ledbetter, 134; Frank Willis, 145, vs. Suitable opponent; Nolan McKean, 147, vs. Lewis Ledbetter, 147, and Curley Paul, 168, vs. Richard Vines, 172.

Eddie Lewis will accompany the squad as referee. Lewis Poe will assist Sol Tarses, manager of the team in handling fighters. G. J. Post will act as a Fort Worth judge.

4/26/33

PAGE ELEVEN

137 MORE JOIN SWIM SCHOOL

One hundred and thirty-seven names have been added to the registration list of the free Y. M. C. A. learn-to-swim school since the 200 applications received last Saturday, Lynn Shoup, swimming instructor, announced yesterday.

Additional names follow:

Stephen F. Austin School—David Melville and Ollan Leigh Melville.

George Clarke—Carter Piland and Joe Reider.

De Zavala—Albert Wruble, Fred Holt and Charles Pruden.

Peter Smith — Frank Boettner, Billy Lusk, Rex Dumas, Samuel Allcorn, Luther Allcorn, David Dodson, Paul Tigner, Warren St. John Casey, Richard Trammell, Manuel Moraelz, Issa Gomez, John Ramirez, Alfred Cockrum, Raymond Miller, Howard Coody, Ben Elizondo and Jessie Tapia.

Charles E. Nash—J. B. Stanton, Frank Williams and Walter Conway.

E. M. Daggett—Weldon Brown, Marshall Fronaberger, Haley Rogers and Ben Reeves.

Sam Rosen—J. W. Spring.

Alexander Hogg — Billy Bilderback, Frank Breckenridge, Jack Butler, Roy Smith, Bob Smith, Charles Riggs, Roy Wall, Robert Wooten Jr., Garland Randolph, Henry Feldman, Hobert Bartlett and Patrick Henry Lavy.

Circle Park—Jack Morgan and Darrell Owens.

Denver Avenue—Al Hawkins.

R. Vickery — Alvin Taylor, Kenneth Jones, Roy Ellis, Jack Barrow, Kenneth Coomer and Edward Loftin.

Lillie B. Clayton—Bobbie Roberts.

Sagamore Hill — Pat Smerke, Lester Turner, J. B. Palmer, Millard Orand, Don Shilling Jr., Joe Lightfoot Jr., Harray Rose, Bill Grimes, Joel Johnson Jr., Wilbur Reid and Joe Dunham.

Tandy—Billy Gaunce, Merlin Allingham, Weldon Wilson, Harvey Stowers, Robert Callaway, James McKelvey and Albert Schmidt.

Riverside—Roy Fleming Jr., Dan McKee, Jack Easter, Bob Easter and F. H. Ashcroft Jr.

West Van Zandt—Winfred Frizell.

Arlington Heights—Mac Evans, Alvin Kennedy, Charles Hoffman, John Trimble, Leonard Trimble, Dan Trussell and Earl Perrin Jr.

North Side Junior—Douglas Woodward, Charles Courtney, J. C. Adams, Conrad Huzarovitch, Walter Huzarovitch and Jerry Daws.

Jennings Avenue Junior—W. B. Richard, Walter Miller, David Fox, Otis Dixon, Beyrl Wilson and W. C. Newton.

Alice E. Carlson—John Gray, Don McCreery, Melvin Dacus and Eddie Durell.

D. McRae—George Rumph and Clarice Rumph.

B. H. Carroll—Robert Johns.

Polytechnic High—William Fisher.

Forest Hill—John Chelmo, William Eldridge Jr., Alford Wagner and Hugh Findley Jr.

Carroll M. Peak—John Lindsay, Harden Killian, Fred McAllister, T. A. Avarello, Clifton Wilson, Charles McCarty, Billy Brown, Harry Ormon, Curtis Davis, Richard Chestnut, Thomas Moran, Charles Mansfield, Arthur Hagar, Sam Bartholomew, Buford Thompson, Cleoburne Davis, W. J. Dallas, William Bartholomew, Walter Wigington, Derwood Hagar, Vernon Turner, Arnold Voigt, T. A. Anderson, Charles Mobley, Henry Mallette and Charles Davis.

Central High—Elvis Davis.

Handley High—Beanie Kemp.

ASHLEY ATTAINS TOP PLACE IN HANDBALL

David Ashley defeated C. T. Roff, 21-12 and 21-11, to gain the top position in the Y. M. C. A. challenge handball tournament last week.

Chester Priest took M. H. Applewhite's position by default; Glenn Rothelle beat Walter Pruessner, 21-17, 7-21 and 21-12; Rothelle won from Ellsworth Chappell, 21-16 and 21-19, while Roff downed Priest, 21-15 and 21-10.

Challenges this week are: Loys Roden vs. Harrold Hubbard, Glenn Rothelle vs. M. H. Applewhite, Chappell vs. Roscoe Van Zandt and Joe Herman vs. Ashley.

4/30/33

Jerusalem Soon to Dedicate New YMCA Buildings

4-30

JERUSALEM, April 20.—The new $1,000,000 plant of the Young Men's Christian Association here, representing a culmination of inter-racial work which began in an obscure bookshop in 1878, soon will be dedicated. The principal feature of the ceremony will be an address by Field Marshal Edmund Lord Allenby.

Because of the intense antagonism in this country between Moslems, Jews and Christians, the Y. M. C. A., with branches in 50 countries, always has regarded Jerusalem as a place of major challenge. Leaders of the association felt that if understanding and good will could bridge these racial gulfs, then the principles could be applied to any community in the world.

The generosity of the late James N. Jarvie of Montclair, N. J., made possible the construction of the new buildings. Temporarily curtailed during the World War, Y. M. C. A. work here was reorganized in 1920 under the leadership of Dr. A. C. Harte, who interested Jarvie in the project.

The new buildings occupy a dominating position in the city. The architectural feature, the Jesus Tower, can be seen from all routes approaching Jerusalem, and from its high elevation may be seen more historic ground than perhaps from any other similar eminence in the world.

Waldo Heinrichs is general secretary of the Y. M. C. A. here. His war record includes numerous decorations, won for valor in the air.

The dedication of the Jerusalem Y. M. C. A. coincides with the fiftieth anniversary of the incorporation of the international committee of the associations of the United States and Canada.

M'GLONE ANSWERS LAWSUIT TO FORCE TAXING OF Y.M.C.A.

Denver Post - April 1933

Revenue Manager Contends Building Is Not Used to Make Profit.

In an answer filed in the district court Thursday to the suit brought by Leo L. Spears, as a taxpayer, to require placing of the Young Men's Christian Association building on the assessment rolls, Manager of Revenue William F. McGlone contended, thru attorneys for the city, the property is used solely and exclusively for religious worship, for charitable and educational purposes and for schools conducted neither for private nor for corporate profit.

Spears claims there is no justification for tax exemption for the building and it is used principally to conduct a restaurant, hotel for men, gymnasium, poolroom, soda fountain, cigar stand, massage parlor and swimming pool in direct competition with other commercial enterprises.

McGlone says he does not know whether the association has any material income from commercial or other sources. Spears claims the association is deriving a large income from commercial enterprises.

McGlone denies Spears has suffered great injury or has been denied the equal protection of the laws in violation of the fourteenth amendment to the constitution of the United States.

SPIKERS TAKE LEAD IN 5:30 VOLLEY BALL PLAY

The Spikers took the lead in the 5:30 o'clock volley ball league of the Y. M. C. A. last week by defeating the Do-Dads, 15-13. The Flashes won from the Hot-Shots, 15-12.

In the Commrade League, the Tigers beat the Lions, 30-29, to keep their lead with 167 points to 78 for the Lions. In the Pioneer League the Frogs took 59 points to the Bars' 54.

Nominees for 'Y' Board Announced

4-30

Nominations for directorships in the Y. M. C. A. were announced yesterday by the six-member nominating committee in preparation for annual election May 9. Nominees are W. L. Pier, F. B. Porter, I. B. White, G. J. Post, A. L. Talkington, Charles Reichenstein and J. R. Edwards. Winners will serve for three years.

The nominating committee includes Paul Rethgeber, Homer Tomlinson, Dr. W. J. Danforth, Gilbert A. Wilson, H. C. Nowlin and Justice Hal S. Lattimore.

The Y. M. C. A.'s swimming campaign will be continued through next week. More than 300 boys have enrolled for the six-lesson course, under the direction of M. L. Shoup and a corps of volunteer leaders.

Religious Canvass Session Is Called

4-30

Committees named by the General Ministers' Association to make a house-to-house religious canvass of the city will meet at First Christian Church at 11 o'clock Wednesday morning to hear outlined their general instructions.

The city had been divided into 24 districts, with a committee named to make the canvass in each district. Workers will be provided with two cards to be presented at each door, one a general invitation to attend church and the second asking the name, address and church membership or preference of the person interviewed.

The information cards will be filed at the Y. M. C. A. and made available to all the churches for a "follow up" campaign.

Church Teams to Play on Monday

4-30

Two games Monday afternoon will open the second week of play in the A League of the church baseball loops. First Methodist and Diamond Hill Methodists are tied for first place.

This week's schedule is:

Monday—Magnolia Avenue Christian vs. Turner Memorial Baptist, No. 6; Diamond Hill Baptist vs. Hemphill Heights Methodist, No. 7; First Methodist draws a bye.

Thursday—Magnolia Christian vs. Hemphill Methodist, No. 6; First Methodist vs. Turner Memorial Baptist at Turner diamond; Diamond Hill draws a bye.

Y NOMINEES SELECTED

Press 5/1

Election to Be Held By Association On May 9

Seven nominees to serve a three-year term on the Y. M. C. A. board of directors have been named, according to Ralph Squires, Y. M. C. A. secretary, today.

They are W. L. Pier, F. B. Porter, G. J. Post, Charles Reichenstein, A. L. Talkington and J. R. Edwards.

The names were presented by a nominating committee composed of Paul Rathgeber, Homer Tomlinson, Dr. W. J. Danforth, Gilbert A. Wilson, H. C. Nowlin and ex-officio Judge Hal S. Lattimore.

The annual election of the association will be held May 9, Mr. Squires said.

5/10

HI-Y CLUB ELECTS AT POLYTECHNIC HIGH

Dwight Saunders was elected president of the Polytechnic High School Hi-Y Club to succeed Robert Baker at a meeting at the Y. M. C. A. last night. Other new officers are Carl Laneri, vice president; Herman Dodson, secretary, and Frank B. Potter, parliamentarian.

The club will have a picnic party at the Lake Worth Y. M. C. A. Camp at 8 o'clock tomorrow night. Other members of the club present last night were Theodore Willis, Gene Huddleston, Jack Oswalt, Herman Dodson, Harold Helms, Robert Williams, Leo Watkins and Winston Taylor.

SUNDAY SCHOOL CLASS WILL SPONSOR 'FROLIC'

5-5

The "Frog Frolic" will be given under auspices of the Young Men's Sunday School Class of the University Christian Church Saturday night at the Y. M. C. A., Fifth and Lamar Streets.

The frolic will be strictly informal with bridge, ping pong and jig-saw puzzles being enjoyed.

One of the features will be boxing matches between members of the T. C. U. boxing classes.

Music will be furnished in the gymnasium.

Members of the Young Women's Class will have charge of candy and soda water concessions.

A committee composed of Lynn Brown, Stanley Cissna, Bud Taylor, John Waits, Noel Roberts and Tom Pickett is arranging for the frolic.

'Y' Board Election Delayed to May 23

5-7-33

The election of seven members of the board of directors of the Y. M. C. A., set for today, has been postponed until May 23, and at that time 10 names will appear on the ballot instead of the seven which were on the tiekct originally.

The postponement was decided on Monday at a meeting of the Y. M. C. A. board, and it was a result of a protest lodged by Cecil C. Rotsch, board member, and others. They declared the names of Albert H. Graves, Joe Ingraham and George Saam should have been on the ticket, since this was asked in a petition signed by 43 members of the Y and presented to President Hal S. Lattimore.

When the ballots were mailed out with only seven names—F. B. Porter, W. L. Pier, I. B. White, G. J. Post, whose terms are expiring, and A. L. Talkington, J. R. Edwards and Charles Reichenstein — Rotsch announced he would contest the election.

Judge Lattimore said Saturday the reason only seven names appeared was that 14 of the 43 signers of the petition were not fully informed of its nature.

Some of the board members are in favor of retaining Ralph E. Squires as executive secretary, and others want him removed, it was said after the meeting Monday. This matter probably will be up for action after the election.

FORT WORTH STAR-T

Y.M.C.A. BOARD ELECTION WILL BE CONTESTED

An election by which seven members of the board of directors of the Y. M. C. A. would be chosen will be contested on the ground of faulty ballots and the resignation of Ralph Squires, executive secretary of the Y. M. C. A., will be asked, Cecil Rotsch, director, said Saturday.

He said he would contest the election—ballots in which were mailed to the membership Saturday and the result of which will be known Tuesday—because 43 members of the Y. M. C. A. petitioned that the names of three persons be included upon the balot and that this was not done.

The seven names upon the ballot are: F. B. Porter, W. L. Pier, I. B. White, G. J. Post, whose terms are expiring, and A. L. Talkington, J. R. Edwards and Charles Reichenstein, who are not now members of the board.

The three persons Rotsch said failed to obtain places on the ballot are Albert Graves, George Saam and Joe Ingraham. Rotsch contends their names should have been included and that, as the matter now stands, the seven candidates have no opposition.

Rotsch's term and those of 13 other directors have not expired and they are not up for re-election at this time.

REVOLT GROWS IN 'Y' RANKS

Prem 5-9

Group Wins Demand to Get Three Names on Ballot; Seek Squires Ouster

A revolt among the Y. M. C. A. membership, with the elimination of Secretary Ralph Squires and a change in the work of the association as its objectives, resulted in a vote yesterday to add three names to the ballot for directors.

Directors who met at the Y. M. C. A. also voted to postpone the election from today to May 23, they said. The names they added to the ballot are Joe Ingraham, George Saam and Albert H. Graves.

The revolting faction is composed mostly of younger men. They feel that the organization should fill a larger need, that its control should be returned to the membership and that Mr. Squires should be transferred or quit, according to Recording Secretary G. A. Wilson.

First public announcement of the rift in the directorate came last week when Cecil Rotsch, a director, announced that he would ask the resignation of Mr. Squires if the board did not order names of three additional men on the ballot.

He charged that members had petitioned to have the three added but that the ballots had been sent out with only the names of seven men nominated by the board, contrary to the constitution and by-laws.

Judge Hal S. Lattimore, president of the board, said afterward that 14 of the 43 signing the petitions had later notified him that they wanted to withdraw their names.

He did nto attend the meeting yesterday but directors who did said they had a quorum and that as it was the regular meeting date, their action would be legal.

Dr. J. K. Quay to Speak at Y. M. C. A.

M 5-12

Dr. James K. Quay, recently appointed senior Y. M. C. A. secretary in Egypt, will speak on his work at 5:15 o'clock this afternoon at the Y. M. C. A.

Dr. Quay also occupies a position he has held for more than four years, that of religious secretary in Cairo Central Y. M. C. A., an organization which embraces 21 nationalities. He went to Egypt in 1919 with the United Presbyterian Mission. After a two-year course in Arabic and Islamics in the School of Oriental Studies of the American University at Cairo, he became director of the American Mission School for Boys, an institution with over 400 pupils. Later he was appointed to district evangelistic and education work in Central Egypt.

Dr. Quay has served as Y. M. C. A. religious director in San Diego, Cal., corresponding secretary of the United Presbyterian Board of Foreign Missions, secretary for Stewardship Partners, a laymen's movement within the church, and as pastor of Central Presbyterian Church, Orange, N. J. He received his college education at Monmouth, Ill., Westminster College and Columbia University.

Worth

'Y' SECRETARY IN EGYPT TO DISCUSS WORK HERE

Dr. James K. Quay, senior Y. M. C. A. secretary in Egypt, will speak on his work at 5:15 this afternoon at the Y. M. C. A.

E 5/12

Y M C A BOARD ROW EXPLAINED

Lattimore Says Only Seven Names Offered Because 14 Petitioners Changed.

Signing of a petition by 14 members of the Y. M. C. A. who were "not fully informed" was given by Judge Hal Lattimore, chairman of the Y. M. C. A. board, last night as the reason why seven names appear on the ballot for the directorate election Tuesday.

Seven names appear on the ballot directly under the capitalized instructions: "Vote for seven." One faction of the board, with Cecil Rotsch as spokesman, charged yesterday that under rules of the organization three other names were entitled to appear on the ballot.

Because the three names were left off, the election will be contested, Rotsch said, and Ralph Squires, executive secretary of the "Y," will be asked to resign.

Judge Lattimore, chairman of the board, said last night that the omission could be explained satisfactorily and that he might call a meeting of the board Monday night to "smooth out what seems to be friction" before the election Tuesday.

It is true, Judge Lattimore said, that a petition signed by 43 persons and asking that names of the three men be included on the ballot was handed to him this week. The organization's constitution provides that the nominating committee shall propose names of at least seven directors and that others may be added on petition of 25 qualified voters. Out of the list of 43 petition signers, 34 proved to be quailfied voters, Judge Lattimore said.

Preparations were being made to include the names of the three men—Albert Graves, George Saam and Joe Ingraham—on the ballot Friday. In the middle of the afternoon, however, he said, two men interrupted him while he was holding court to present a letter signed by 14 of the men whose names appeared on the first petition.

The letter explained that they had signed the petition "without being fully informed as to its import," and added that since "understanding the situation more fully" they desired that their names be removed.

Removal of the 14 names left but 20 signers to the nominating petition. The ballots were in the mail yesterday, therefore, with but seven nominees listed. The seven were W. L. Pier, F. B. Portr, I. B. White, G. J. Post, Charles Reichenstein, A. L. Talkington and J. R. Edwards.

Judge Lattimore professed to know of no other reason except a desire to "get away from cut and dried elections" which would prompt Rotsch and his group to insist that there be 10 nominations for seven places on the board. He would make no comment on their further threat to seek Squires' resignation.

"Many of the members have told me," he said, "that it seemed ridiculous to go through the formality of an election when there were but seven nominations and seven places to fill. They seemed eager to make a contest out of it. I personally feel that it would do the organization no good to have a fight over such an office as a place on the board of directors."

NEGRO PROGRAM TONIGHT

A Mother's Day program will be presented tonight at a weekly fellowship meeting at the negro branch of the Y. M. C. A., 603 Jones Street, S. H. Fowler, secretary, announced last night. The program, arranged by the branch's steering committee of women, will include an address by Mrs. I. L. Lavine, dean of girls at Guinn School; music, readings and talks.

M 5/18

DIRECTORS OF Y. M. C. A. DELAY VOTE

In 5-9-33

Board Adds to Ballot Three Names Group Sought to Nominate by Petition.

The Y. M. C. A. board, meeting yesterday noon, adopted a resolution postponing the annual election of seven directors until May 23 and added the names of Albert H. Graves, Joe Ingraham and George Saam to the ballot.

Sanction of the resolution, offered by Andy Price, marked another step in the Y. M. C. A. election row which came to light Saturday when Cecil Rotsch, a member of the board, announced that tomorrow's scheduled vote would be contested on that grounds that the names of Graves, Ingraham and Saam were not included on the ballot.

Rotsch said that a petition was presented May 2 by Harold Mierding to President Hal S. Lattimore, asking that the three names be added to the list, which included: F. B. Porter, W. L. Pier, I. B. White, G. J. Post, whose terms are expiring, and A. L. Talkington, J. R. Edwards and Charles Reichenstein, not now members of the board.

It was claimed that these names were not on ballots mailed members last Friday as provided by Article 2, Section 3, of the by-laws of the association, which read: "Upon the written request of 25 active members of the association, received one week before the time of holding the election, the president shall cause such other names as are designated in the request to be posted immediaetly in the same place as the previous nominations."

Rotsch said the petition of Mierding, which bore 43 names, was turned over to the secretary, Ralph E. Squires, by the president, but that the three names were not included when the ballots were printed.

In a statement Sunday Judge Lattimore said signing of a petition by 14 members who were "not fully informed" was the reason why only seven names appeared on the ballot.

In Saturday's statement Rotsch had said the resignation of Squires would be asked.

After yesterday's board meeting, some directors said they were divided on the retention of Squires, who is elected annually by the group. Some members, it was explained, feel that a change should be made in the secretary's office for the good of the association.

5/12

Y.M.C.A. GROUP TO HEAR SECRETARY

Prem

Dr. James K. Quay, Recently Appointed to Egypt, Visits Here

Dr James K. Quay, recently appointed secretary of the Y. M. C. A. in Egypt, will address a group at the Y. M. C. A. from 5:15 to 5:45 p. m. today.

Dr. Quay, in addition to being secretary of all Y. M. C. A. organizations in Egypt, is religious secretary of the Central Y. M. C. A. in Cairo.

Following a two-year course in Arabic and Islamics in the School of Oriental Studies of the American University at Cairo, he became director of the American Mission School for Boys, an institution with more than 400 pupils in the heart of Cairo. He has since been appointed to district evangelistic and educational work in central Egypt.

His address is being sponsored by the Foreign Work Committee of the Y. M. C. A., of which F. B. Porter is chairman.

LOCAL Y.M.C.A. HEARS SPEAKER FROM EGYPT

Philosophy of Orient Has Slacked Progress

The philosophy of the Oriental has contributed to the lack of progress and educational training in Egypt, Dr. James K. Quay, secretary of the Y. M. C. A. in Egypt, said last night in an address before Y. M. C. A. members.

The younger generations of Egypt are becoming more interested in marriage principals, together with a desire to obtain a better government, Dr. Quay said. The usual custom of marriage there, parents selecting mates for their children, is becoming less common, he said.

Dr. Quay also declared that only 2 per cent of the women and 8 per cent of the men of Egypt can read and write. About 90 per cent are Mohammedans, he said.

Dr. Quay will address the Y. M. C. A. members in Houston and will leave shortly to return to Egypt, to resume charge of the Y. M. C. A. ~~three~~

Prem 5/12/33

PATSY WILL PERFORM AT Y. M. C. A. JAMBOREE

Patsy, the chimpanzee, will tight-rope walk, ride her velocipede and eat with a fork as part of the fifth annual Y. M. C. A. jamboree program at 7:45 o'clock tonight, Paul Fowler, physical director, said last night.

The complete program as announced follows:

Music by the Vagabond Serenaders; grand entry, all participants; war dance, cowboys and Indians; Patsy, presented by Harry Hittson; play gymnastics; acrobatic tumbling, younger boys; heel and toe tap dance, Noel Roberts; wrestling, two members of the wrestling team, Homer Whitt and Julian Christian; boxing; Loco-Soco, clown stunt, Glenn Wilcox and Roberts; weight lifting, Hyman Glickman, Vernon Polk and Cecil McCorley; foils, saber and epee combat, fencing club, directed by Jose Vilardell; gymnastics, junior gym team; Apache dance, Vilardell and Mrs. Vilardell; human pyramids, Junior Leaders Club; water sports in the natatorium, with Bill Jarvis, swimming coach, in charge, and dancing on the gym floor until 11 p. m.

G. J. Post is general chairman of the affair.

M 5/12/33

First Methodist Nine Holds Lead

5/14

First Methodist held the lead in the Church baseball loop last week by beating Diamond Hill Methodists, 3-1. The leaders are undefeated.

Six games will be played this week. The schedule is: Monday, First Methodist vs. Magnolia Christian; Turner Memorial vs. Diamond Hill; Tuesday, Magnolia Avenue vs. Hemphill Methodist, First Methodist vs. Turner Memorial; Thursday, Magnolia Avenue vs. Turner Memorial; Diamond Hill vs. Hemphill Heights.

TARLTON'S BARS WIN IN VOLLEY BALL LEAGUE

Bob Tarlton's Bars were the winners in the Pioneer volley ball league of the Y. M. C. A. last week. They scored 286 points during the six weeks to 256 for Billy Worrell's Frogs.

Members of the winning team were: Tarlton, Jack Hodge, Charles Brady, Wesley Norman, Vernon Gardner, Bruce Beard, Warren Rohsenow, Kenneth Tarlton, Robert McKinney, John Graves, Floyd Kelly, Gaston Cogdell, Billy Tom Stewart and Paul Daniels.

The final matches in the Comrade League will be played Friday.

Prem 5/17/33

THE FOR

"Y" ELECTION DELAY UNDER FIRE OF GROUP

Charge of "Railroad" Made As Naming of Directors Is Postponed

An election of seven directors for the Y. M. C. A., scheduled for May 23, has been delayed indefinitely, Judge Hal Lattimore, president of the board, said today.

The delay was voted Monday at a meeting at which a faction opposed to Executive Secretary Ralph Squires charged the board was using "steam roller" tactics in postponing the election.

The election, previously set for May 9 was delayed until May 23, after the anti-Squires faction claimed three candidates submitted to a nominating committee had been refused places on the ballot. The candidates are Joe Ingraham, George Saam and Albert Graves.

Three Names Added

Board member Cecil Rotsch protested holding the first election when he received a ballot without the three names on it.

"There was some argument over again postponing the election, but after an hour and a half the majority of those present decided it would be for the best interest of the organization to delay the vote again," Judge Lattimore said.

Judge Lattimore said the election would be held according to the rules of the organization, and that the three names submitted by the group of members would be on the ballot, in addition to the seven suggested by the nominating committee.

The election will be held as soon as some board members have had a chance to "cool off," Judge Lattimore added.

Claims that the board is using "steam-roller" tactics in calling off the election were made by H. A. Meierding, a Y. M. C. A. member who circulated the petition to get three additional candidates on the ballot.

Eliminated 12

First, the board eliminated 12 names because the ones who signed were not church members, altho some of them had taken a pledge which allows them active membership, Mr. Meierding said.

Later, 14 members were persuaded to withdraw their names, bringing the number below the legal amount needed to get the additional names on the ballot, he added.

As the petition was filed on the last day allowed by the constitution, "we should at least have been allowed the privilege of getting some more names after those were stricken off," he continued.

The ballots then were mailed, bearing only the seven names picked by directors, but were not sent to the entire membership, he claims.

Then Delayed

After a regular meeting of directors last week, in which it was voted to send the ballot to all the membership and add the three names, the special meeting was called Monday noon and the election delayed indefinitely, he said.

He said the group with which he is in sympathy wants to get members on the board who are interested in the Y. M. C. A. rather than big business men who "do not have time to watch it or attend board meetings."

Y. M. C. A. Election Date Is Uncertain

Following a controversy between two groups in the Y. M. C. A., Judge Hal S. Lattimore, president of the "Y," announced yesterday no date is set for electing seven directors.

It was indicated yesterday the election may be postponed until a date is set at the regular board meeting early in June. Judge Lattimore said he has not decided to call a special meeting of the board.

Y. M. C. A. WILL OPEN WOMEN'S SWIM CLASS

A women's swimming class will be opended to the public at 10 o'clock this morning at the Y. M. C. A. 60,000 gallon pool, under that organization's supervision, it was announced yesterday.

Instruction, continued from last season, will be from 10 until 11 a. m. Mondays, Wednesday and Fridays. Paul Fowler and Noel Roberts, physical directors, will instruct and Mrs. C. G. Fairchild will assist. The course will last three months, admitting no girls under 16.

Beginning June 1, the Y. W. C. A. will sponsor a similar four-month course at the same pool, under the direction of M. L. Shoup. The classes, consisting both of instructed and supervised work, will be held at 8 p. m. each monday and Thursday. Miss Lillian Preston, women's health education director, will have charge of enrollment.

WOMEN WILL SWIM IN Y. M. CLASSES

Mondays, Wednesdays and Fridays Set Aside for 3 Months

Paul Fowler and Noel Roberts, physical directors of the Y. M. C. A., assisted by Mrs. C. G. Fairchild, will conduct a women's swimming class at the association building, it was announced today.

The first class was held at 10 a. m. yesterday. The regular classes will be held on Mondays, Wednesdays and Fridays, lasting three months. All women more than 16 years old will be eligible, Mrs. Fairchild said.

The Y. W. C. A. will also sponsor a similar four-month course at the same pool, opening June 1, under the direction of M. L. Shoup. Instruction and supervision work will be included in the classes, which will begin at 8 p. m. each Monday and Thursday.

Miss Lillian Preston, women's health education director of the Y. W. C. A., will have charge of enrollment.

Church Leaguers in Two Close Contests

Two close ball games were hurled in the Men's B church baseball league yesterday at Forest Park. Bloomer held Magnolia Avenue to one hit to enable his Turner Memorial Baptist mates to win, 4 to 3.

Matlock held Hemphill Methodist to two hits as Diamond Hill Methodist won, 2 to 0.

Y VOLLEY BALL TEAM PLAYS DALLAS SATURDAY

The Fort Worth Y. M. C. A. volley ball team that will represent this city in the national tournament at Chicago June 2-3 will meet the Dallas Y here Saturday night.

Y. M. C. A. FENCERS TO MEET U. OF T. TEAM

The Fort Worth Y. M. C. A. fencing team, under the direction of Jose Vilardell, will go to Austin Saturday for an engagement with the University of Texas team.

The local fencers selected for the trip are: No. 1, Max Ellis; No. 2, George Ellis; No. 3, Travis Griffin; No. 4, Bobby Spaugh; No. 5, Louis Chiles, while either Fred Langdale, Dick Wright or Jack Bell will be No. 6. The Mexico City team will challenge the locals after the Austin match.

'Y' Fencers Clash With Texas Foilmen

Y. M. C. A. fencing team will meet the University of Texas fencers tomorrow at Austin, Jose Vilardell, instructor, announced today.

Intra-team matches this week resulted in the following lineup for the Austin engagement: Max Ellis, No. 1; George Ellis, No. 2; Travis Griffin, No. 3; Bobby Spaugh, No. 4; Louis Chiles, No. 5. The No. 6 position is still being contested between three fencers, Fred Langdale, Dick Wright and Jack Bell.

TWO TEAMS TIED FOR CHURCH BASEBALL LEAD

Two teams, Diamond Hill Methodist and Turner Memorial Baptist, are deadlocked for the leadership of the Church baseball loop after last week's game. Both have won four and lost one. First Methodist is in third place with three victories and one defeat while both Hemphill Heights Methodist and Magnolia Avenue Christians have lost four straights.

This week, Magnolia Christian plays Hemphill Heights on No. 6 and First Methodist meets Turner on No. 7. Thursday, First Methodist meets Diamond Hill on No. 6 and Turner plays Hemphill on No. 7. Friday, Magnolia Avenue plays Hemphill on No. 6.

CONTINUE CLASSES

Special classes being conducted at Southwestern Extension University at the Y. M. C. A. will continue over a 12-week period, W. A. Arnold, director, said yesterday. Classes are held from 7 until 9 o'clock every night except Sunday. Courses offered are radio, shorthand, secretarial work, accounting, public speaking, salesmanship, commercial law and business administration.

-TELEGRAM—EVENING

Y.M.C.A. BOARD ELECTION INDEFINITELY DEFERRED

The election of the Y. M. C. A. board has been indefinitely postponed, according to President Hal S. Lattimore. The election was to have been held May 23.

When the date was set originally, Cecil Rotsch and other directors protested that the names of Albert H. Graves, Joe Ingraham and George Saam should have been on the ticket, which contained only seven names—F. B. Porter, W. L. Pier, I. B. White and G. J. Post, whose terms expire, and A. L. Talkington, J. R. Edwards and Charles Reichenstein. There was no reason given for the latest postponement.

VOLLEY BALL TEAM MEETS DALLAS TONIGHT

The Fort Worth Y. M. C. A. volley ball team will meet the Dallas team tonight on the Y court at 8 o'clock.

The Fort Worth team is due to leave Tuesday for Chicago and the national meet.

TERRELL HI-Y CLUB GIVES PROGRAM TODAY

The Hi-Y Club of I. M. Terrell High School will present its first annual program at 12:30 p. m. today in the school auditorium. Justice Hal S. Lattimore will be principal speaker.

An account of the club's activities during the past year will be given by James Elvis Guinn, member. Other members who will take part in the program are Robert Hatcher, Fred Vaughns, Arthur Craft, Robert Anderson, S. H. Fowler Jr. and Alonzo Huff. The school's junior and senior quartet will sing. Nathaniel Montgomery is club president.

Church Teams to Make Up Games

Teams of the Church Baseball League will "double up" this week with games rained out last week due to be played as well as those on the regular schedule.

The Diamond Hill Methodists and First Methodists are tied for first place with four victories and one defeat each. Turner Memorial has won four, lost two; Hemphill Methodist won one and lost four while Magnolia Christians have lost five straights.

This week's schedule—Monday: First Methodist vs. Hemphill Methodist, No. 6; Magnolia Avenue vs. Diamond Hill, No. 7.

Tuesday—Magnolia vs. Hemphill, No. 6.

Thursday — First Methodist vs. Magnolia Avenue, No. 6; Turner Memorial vs. Diamond Hill, Turner diamond.

Friday—First Methodist vs. Magnolia Avenue, No. 6; Turner Memorial vs. Diamond Hill, Turner diamond.

Y M C A NET LEAGUE TO OPEN NEXT MONTH

A Y. M. C. A. tennis league is due to open play early in June. Entries so far are:

Herschel Anderson, Harry McGowen, Bernard Lunt, Robert Arnold, E. J. Ernest, S. B. Adler, Lester Cooper, Francis Benton, Ed Wroe, Fred Skaggs, J. D. Herman, R. D. Waggoner, R. L. Farmer Jr. and Walter Claer.

The entry list will close on Saturday of this week.

Volley Ball Team Leaves for Chicago

The Fort Worth Y. M. C. A. volley ball team, which will enter the national tournament at Chicago starting Friday, will leave this morning by auto. Members of the Fort Worth team making the trip follow: J. G. Post, E. O. Gilliam, John Roberts, H. I. Stine, Jerry Prather, Frank Kaiser and Joe Killian.

Houston and San Antonio also will send teams to the tournament. San Antonio won the national championship last year.

NINE JOIN SWIM CLASS

Y. M. C. A. Starts Life Saving Course At 7 P. M. Today

Nine boys have registered for a life saving course, being sponsored by the Y. M. C. A., beginning at 7 p. m. today.

They are Harold Wood, Jerome Miley, Sol Tarsus, E. J. Earnest, Hyman Glickman, Cecil McCaulay, R. R. Pena, Steve Ozenick and William C. Drager.

All members of the association are eligible for the course. Instruction classes will continue until July 26, on which date Y. M. C. A. and Red Cross examinations will be given.

N. M. Roberts, assistant physical director of the Y. M. C. A., is the instructor.

Y. M. C. A. CAMP PLANS ANNOUNCED

Thirty-one Youths From Here Will Go on Outing Starting on Saturday.

Plans for opening the annual Y. M. C. A. encampment Saturday at Camp Holland on Lake Weatherford were announced yesterday by C. G. Fairchild, director, along with the camp staff and list of 31 Fort Worth youths who will attend.

A carpenter has been busy making repairs on the mess hall, building new offices and giving final touches to camp equipment. This year boys may sign up for any week or as many weeks as they wish, Fairchild said. Swimming, archery, craftwork, nature study, dramatics, horseback riding, hiking, photography and tennis will be included in the program of activities. Instruction will be divided into beginners' and advanced groups. Weekly stunt nights will be held, and a big feature is the annual carnival, set for June 17. A minstrel show will probably be one of the numbers.

Councillors will be Paul Wassenich, program director; Joe Witherspoon, nature study; Mac Boring Jr., athletics; Gene Brooks, beginners' craftwork; Kenneth Pier, advanced craftwork; William Fellows, photography; Haby Seay, dramatics; Orvin Franklin, camp fire programs, and Charles Braselton, storekeeper. Mrs. C. B. Reeder of the North Side High School cafeteria, will be camp cook and nurse. A camping committee is comprised of W. G. Clarkson, chairman; W. E. Collins, Dr. Rex Howard and W. L. Pier.

Those who have enrolled are Lee Housewright, Raymond Kelley, Bill Lorimer, Frank Thompson, Beverly Thompson Jr., Billy Evans, Dick Thompson, Mac Oliver, John Bratten, Gene Camp, Amon Carter Jr., Greer Hardwicke, George Smith, Bud Barrier, Billy Townsend, Edward Smith, Arvel Ponton, Rex Howard Jr., Joseph Ashley, Bill Horn, Clayton Buckalew, Jack Donaldson, Bill Collins, John Graves, Marshall Kennady Jr., Barney Holland, Dick Urban, O. S. Van, Jack DeForest, Charles Whitesides and Oliver Winters.

25 BOYS SIGNED FOR Y. M. C. A. FAIR TOUR

Registrations are being made daily for the Y. M. C. A. Century of Progress tour July 23 to 31, M. L. Shoup, who is in charge of the trip, announced yesterday. C. G. Fairchild, boys' work secretary, will also accompany the group.

Twenty-five boys who have signed up are Walter Graves, John A. Graves, Gene Camp, Greer, Hardwicke, Bob Maddox, Floyd Kelly, Bill Lorimer, Billy Umsted, Cleve Bachman, Charles B. Ellis Jr., George Garrett, Don SoRelle, Zeno Ross Jr., James Ross, Stanley Blount, Billy Houston, R. D. Golston, Glen Allen Galaway, Paul Williams, Arthur Renaud Jr., Glen Pearson, Billy Wallace, Teddy Wallace, Wiley Alliston and David Farnsworth.

NEW VOLLEY BALL LOOP STARTED AT 'Y'

The Y. M. C. A. young business men's class will start a new volley ball league today at 6:15 p. m. The teams, captains and players follow: Rebels, E. J. Ernest, captain; W. J. Baker, L. Harwell, C. C. Crowell, T. F. Keating and Harry Baum. Communists, Fred Skaggs, captain; Oscar Branch, D. L. Orme, Mike Tellinger, H. M. Tilford, R. Lauver and A. P. Barker. Socialists, L. A. Ward, captain; W. O. Furman, H. Wandry, M. Stuble, F. E. Dorsey, Boyd Sickafoose, Clinton LeBow and V. Buzard. Democrats, E. Kromer, captain; Harry McGowan, L. M. Barnes, R. Bashem, F. Maxwell, Ed Capers, G. Armstrong and C. Hodge.

The Rebels and Communists play today at 6:15 p. m. and the Socialists and Democrats will play Monday at the same time.

Volley Ball Meet Will Start Today

CHICAGO, June 1.—Twenty teams will try for the national Y. M. C. A. volley ball tournament starting Friday morning at the Naval Reserve Armory.

Hyde Park (Chicago) and Auburn, Ind., will play the first match in the tournament, which will be conducted on a double elimination basis. St. Louis and Davenport, Iowa; Evanston, Ill., and Topeka, Kan., and Omaha and Springfield, Ohio, will meet in the other first round matches.

The San Antonio team, which won the 1932 title, has been split up into teams representing Fort Worth and Houston.

Six Fort Worthians are members of the Y. M. C. A. volley ball team which will compete in the national tournament starting at Chicago today. Those representing Fort Worth are Frank Kaiser, Joe Killian, Jere Prather, G. J. Post, E. O. Gillam and J. C. Roberts.

Counties.

PROF. W. C. SMITH WILL TEACH AT COLORED 'Y'

Prof. W. C. Smith, who was scheduled to teach sociology in the Summer school of Texas Christian University, instead will teach sociology courses to the Summer classes at the colored Y. M. C. A. in Fort Worth.

Prof. Karl E. Ashburn, who was scheduled to teach economics in the Summer school, has accepted an invitation to teach social sciences in the North Texas State Teachers College in Denton this Summer.

Houston Volley Team Gains Win

CHICAGO, June 8. — Houston, fortified with players from the San Antonio team which won the title last year, won its opening match in the national Y. M. C. A. volley ball tournament in straight games from the Strong Division Street, Chicago, team.

The Texans whipped through the Chicago team, 15-9 and 15-8. Hyde Park of Chicago, runnerup for the title last year, easily defeated Fort Wayne, Ind., 15-11 and 15-3.

NEGRO HI-Y YOUTHS TO BE IN CHARGE AT CHURCH

Aside from a sermon to be delivered by Bishop R. E. Jones, the entire service at St. Andrew's M. E. Church, Rosedale and South Main Streets, at 11 o'clock this morning will be in charge of youthful negro members of the Hi-Y Club.

The occasion has been designated by "boys' day in leadership." It was sponsored by the negro branch of the Y. M. C. A. to impress the youths with their responsibilities in leadership in church work.

The object of the service will be stated by Nathaniel Montgomery. S. H. Fowler will read a Scriptural passage, and Robert Anderson will offer prayer. The Hi-Y quartet will sing.

The ushers, all members of the Hi-Y Club, will be Earl Jacobs, Fred Vaghan, George Durham, James Elvis Guinn, Arthur Craft and George Fowler.

Houstonians Win Volley Ball Title

CHICAGO, June 4.—Houston, Texas, won the National Y. M. C. A. volley ball championship early Sunday by defeating Hyde Park, Chicago, Y. M. C. A. in the final playoff, 14-16, 17-15, 15-9.

FORT WORTH STAR-T

FIRST CAMP TO OPEN FOR BOYS

The first of four camping periods to be held by the Panther Boys Club at Boyville Gardens, Lake Worth, will be opened Monday, Jack Allphin, camp director, announced yesterday. The period will last through June 17. It is for boys over 13 years of age.

The three other periods and the ages of boys for each one are as follows: June 19-July 1, boys under 13; July 3-July 15, boys over 13 who did not attend the first period, and July 17-July 29, boys under 13 who did not attend the second period.

Daily schedule of camp activities will begin at 6:30 a. m. with the rising call. Breakfast will be served at 7:15 a. m. and at 8:30 a. m. the boys will go to work in the truck gardens, working until 11 a. m. They will pick and clean vegetables to be used for their meals or canned for use in next year's camp. Agriculture and surface irrigation will be studied.

The recreation schedule will start at 2 p. m. and last until 5:45 p. m., when the flag lowering ceremony will be held. Supper will be served at 6 p. m. Group games and a camp fire program will be held from 7:15 to 8:45 p. m. Lights will be out at 9 p. m.

Cooking utensils and other articles to add to the comfort of the camp have been purchased by the Woman's Council. The only requirement for attendance is that a boy must be a member of the club in good standing.

Parents of the boys and members of civic clubs and the executive board of the Community Chest will be guests on each Wednesday night, set aside as visitors night.

3 Church Nines In Warm Race

The race in the church baseball league has resolved itself into a hot three-cornered fight between First Methodist, Diamond Hill and Turner Memorial. For the first time this season First Methodist shoved into the lead last week when J. C. Bloomer of Turner Memorial turned in a no-hit, no-run effort to beat Diamond Hill and pull that team out of the lead.

Following are the schedules for this week and the present standings of the teams:

Monday—Magnolia Avenue Christians vs. Turner Memorial Baptist, at Turner's diamond, 3400 Ellis Avenue; Diamond Hill Methodist vs. Hemphill Heights Methodist, No. 6; First Methodist vs. bye. Tuesday (rescheduled)—Magnolia Avenue Christian vs. Hemphill Heights Methodist, No. 6. Thursday—Magnolia Avenue Christian vs. Hemphill Heights Methodist, No. 6; First Methodist vs. Turner Memorial Baptist, No. 7; Diamond Hill Methodist vs. Bye. Friday (rescheduled)—First Methodist vs. Diamond Hill Methodist, No. 6; Turner Memorial Baptist vs. Hemphill Heights Methodist at Turner's diamond; Magnolia Avenue Christian vs. Bye.

Standings.

Club—	W.	L.	Pct.
First Methodist	6	2	.750
Diamond Hill Methodist	5	2	.714
Turner Memorial Baptist	5	3	.625
Hemphill Hts. Methodist	2	4	.333
Mag. Ave. Christians ..	0	7	.000

GYM JAMBOREE FOR Y. M. C. A. IS ARRANGED

Boxing, wrestling, fencing, weight-lifting, gymnastics, tumbling and dancing—all these will be on the program of the Gym Jamboree at the Y. M. C. A. at 7:45 p. m. Friday. Glenn Wilcox, clown artist and entertainer, will present a troupe of laugh-provoking athletes.

Wilcox will be assisted by Woodrow Jenuine, Noel Roberts, Orville Franklin, Joe Clark, Joe Pena and Mac Boring.

Methodist Nines To Tangle Monday

The Diamond Hill Methodists and First Methodists, leading the Church baseball loop with perfect records, tangle Monday afternoon in the feature battle of the week. The winner will take undisputed possession of first place.

Also on Monday Turner Memorial Baptist plays Hemphill Heights Methodist at the Turner diamond. The two leaders meet on Diamond No. 6.

On Thursday First Methodist plays Hemphill and Magnolia Avenue Christians meet Diamond Hill Methodists.

The standings:

Team—	Won	Lost	Pct.
Diamond Hill	2	0	1,000
First Methodist	1	0	1,000
Turner Memorial ...	1	1	.500
Hemphill Methodist	0	1	.000
Magnolia Avenue ..	0	2	.000

64 BOYS PASS SWIMMING TEST

Sixty-four of the 350 boys who registered for six free swimming lessons at the Y. M. C. A. two weeks ago were able yesterday to swim the required distance for a beginners' test—20 yards. In addition to those who passed the test there were others advanced enough that they could swim more than one-half the required distance. Those who could not pass will be permitted to return this week for further instruction.

Successful pupils were:

Henry Fair	Robert Stevenson
Dorris Gaines	David Melville
Eddie Knight	Kenneth Jones
James Lingshore	Wayne Franklin
Williard Hill	Robert Turner
Dennis Sullivan	Arthur Hager
Weldon Wilson	Cleoburn Davis
Billy Scrants	Al Hawkins
Wilbur Weaver	William Bartholomew
Harrison Gammon	Warren Graham
Olin Melville	Sam Bartholomew
Beryl Wilson	Jerry Davis
Elba Davis	Beany Kemp
H. A. Stagg	Victor Tacker
W. B. Chambers	Kenneth Cooner
Edward Bode	Wayne Ingram
Al Stevens	T. J. Vaughn
J. W. Jones	B. W. Evans
Harvey Randle	Robert Miller
W. B. Richard	P. R. Davis
G. J. Staggs	Bill Bratley
Otis Dixon	George Pike
Richard Rudger	James Perritt
Benny Evans	Harry Bartlett
Nolan Young	Wayne Morris
Claude Fleet	Frank Bass
W. D. McCormick	Bud Miller
George Cunningham	J. D. Lee
Lloyd Allen	Garmac Jackson
B. F. Wright	Edward Grice
Burt York	J. G. Armstrong
Walter Rogers	
Buford Thompson	

CHURCH LOOP TO DECIDE FIRST HALF THIS WEEK

The winner of the first half of the Church Baseball League's pennant race will be decided this week, probably Monday, when First Methodist meets Diamond Hill Methodist at Sycamore Park. The First Church is now leading and if it wins Monday will be "in," but if Diamond Hill wins, the title won't be decided until Thursday, when Hemphill Heights meets First Methodist.

Following is the full schedule for the week:

Monday—First Methodist vs. Diamond Hill Methodist, No. 6; umpire, Connelley. Turner Memorial Baptist vs. Hemphill Heights Methodist, at Turners diamond.

Thursday — First Methodist vs. Hemphill Heights Methodist, No. 6. Diamond Hill Methodist vs. practice game, No. 7. Turner Memorial Baptist vs. bye.

Friday—Turner Memorial Baptist vs. Hemphill Heights Methodist, No. 6.

MINISTERS WILL ELECT

Coleman to Review Fight Against Gambling and Vice

The General Ministers' Association will meet at 10 a. m. tomorrow at the First Christian Church for its final regular meeting of the year.

Rev. W. H. Coleman, pastor of the Polytechnic Methodist Church and retiring president, will review the association's fight on gambling and vice and other work of the year.

Officers for next year will be elected.

School Bells Ring Again for Nearly 1,000 Unemployed

School bells will ring again this week for nearly 1,000 unemployed men and women in Fort Worth.

Enrollment in the free vocational Summer schools, which open their doors Monday morning, is expected to reach that figure before the week closes. Enrollment cards of some of the "students" reveal they have been unemployed from two to four years. Some who are going back to the class rooms were denied the opportunity of study in early years.

Commercial subjects are expected to be the most popular but many are taking advantage of subjects seldom offered to the general public. One such course is in nutrition in health and diseases and was taught last year by Miss Lucile Bunting to nurses only. In the free vocational classes at Peter Smith School, 702 West Second Street. Miss Bunting will teach the course to a class consisting mainly of housewives. The course includes care and training of children, infant feeding, invalid care, meal planning, canning and preserving.

Morning classes in clothing also will be taught at the Peter Smith School.

Landscape gardening is expected to draw a full class of men and will include tree surgery. It also will be at the Peter Smith School.

Commercial classes will include advertising, show card writing, commercial art and mechanical drawing and salesmanship.

Those in charge of the work were surprised to find that the enrollment of negroes has more than equaled that of white persons. More than 500 negroes already have enrolled for work at the Guinn School and the Terrell High School. The negroes have enrolled mostly for commercial subjects and cooking.

Besides those subjects already mentioned, classes in machine calculation, business English and commercial arithmetic will be taught at Peter Smith School.

At the North Side High School will be taught bookkeeping, shorthand, typewriting, commercial arithmetic and business English.

The Vocational Trade School at 540 Grant Street will offer printing, automobile mechanics, electricity and air conditioning.

The classes, beginning Monday, will be held from 8 a. m. until noon for six days a week. The school will last for nine weeks, ending early in August.

RELIEF HELD UP BY BOND DELAY

Fort Worth is losing more than $2,000 in R. F. C. relief money every day because the Legislature has not passed the resolution calling for a vote by citizens Aug. 26 on a proposal for a $20,000,000 bond issue to supplement federal aid.

Jewel P. Lightfoot, chairman of the R. F. C. relief committee for Tarrant County, announced recently that approximately $70,000 R. F. C. money was spent in this county in April to aid the needy. That is at the rate of more than $2,000 a day.

Lightfoot returned Saturday from Austin where he conferred with officials on what is to be done. He explained that as soon as the Legislature passes the resolution and the vote is ordered, the R. F. C. will resume providing funds. These amount to approximately $50,000 a day in Texas. He expressed the opinion that the House did not realize the seriousness of the situation.

Henry G. Bowden, executive director of the Community Chest, said Saturday something must be done to get this R. F. C. money again or the relief work in this city will break down.

Y. M. C. A. Board Election Is Postponed Until Next Year

There will be no election to fill places on the Y. M. C. A. board of directors until May of next year, it was decided at a board session yesterday afternoon.

Seven of the 21 places were to have been filled at balloting last month, but after a controversy had arisen, a quorum of the board met the day before the election date and decided on a postponement.

Yesterday's decision to defer the balloting until next year came after a motion to hold the election next month had been rejected. The postponement carried by two votes.

The differences arose some weeks ago when a petition asking that three names be placed on the ballot—in addition to the seven named by the nominating committee—had been presented.

The additional names were not printed, however, when 14 signers of the petition said they had not been "fully informed," Judge Hal S. Lattimore, board chairman, declared. Withdrawal of these signatures left the petition with insufficient signatures, it was explained.

Members of the Y. M. C. A. who were displeased at the action in leaving the three names off expressed their intention of seeking the resignation of Ralph Squires, executive secretary.

The board will meet June 26 to elect officers.

MEETING OF MINISTERS POSTPONED TO FRIDAY

Because of special meetings scheduled for Monday by two congregations, the General Ministers Association will postpone its regular meeting until 10 a. m. Friday, Rev. W. H. Coleman, president, announced Saturday.

Monnig Defends Report on Vice

Rev. S. H. Frazier's charge that the report of the councilmanic committee which investigated vice here was an effort to whitewash the "whole matter," was denied last night by Councilman Monnig, a member of the committee.

Monnig will recommend refusal of the request of members of the General Ministers Association that the testimony be turned over to its committee of 10.

He declared that the council can not honorably make public the testimony adduced at the hearings conducted by the committee as witnesses were assured their statements would be guarded.

"I would not recommend that the report be turned over to anyone but City Manager Fairtrace and Police Chief Lewis," Monnig said. "If it is turned over to the committee of ten

POLICE PROBE AGAIN CLOSED TO PUBLIC

Will Decide Today on Future Committee Sessions

City Council's police investigating committee was to meet behind closed doors at 2 p. m. today with a half dozen witnesses called for questioning.

Sam J. Callaway, chairman, said the committee would decide today whether future sessions shall be open or closed to the public. Until now, both public and closed chamber sessions have been held.

The committee probably will complete its work early next week, Mr. Callaway said. Other members are William Monnig and J. Roby Penn.

SENATE BILL SEEKS BEER REFERENDUM

Resolution by Poage of Waco Would Amend Texas Constitution to Get Brew.

Election Urged in November; Majority of Upper House Members Sign Proposal.

By Associated Press.

AUSTIN, April 12.—A resolution, sponsored by Senator W. R. Poage of Waco, proposing a constitutional amendment which would authorize manufacture and sale of 3.2 per cent beer in Texas, was offered in the Senate today. The resolution would provide for a referendum on Nov. 7 next, providing a two-thirds majority of each house of the Legislature favored it. Poage declared, however, he was willing to amend the resolution to move the submission date to July 22.

Beer advocates in the House succeeded in having a bill pending there to legalize beer placed on the table subject to call, making it possible for them to get the proposal on the floor for debate and a vote on 24 hours' notice.

Representative John M. Mathis of Houston, one of the sponsors of the House bill, said it was likely the bill would be brought up on next Monday.

Twenty other Senators signed the Poage resolution. That is a majority in the upper branch of the Legislature. Some Senators had contended they did not believe it would be constitutional to legalize manufacture and sale of beer by statute. Texas has constitutional prohibition.

Senators signing the resolution with Poage were Ben G. Oneal of Wichita Falls, Wilbourn B. Collie of Eastland, Arthur P. Duggan of Littlefield, Walter Woodward of Coleman, J. W. E. H. Beck of DeKalk, Will D. Pace of Tyler, John S. Redditt of Lufkin, W. R. Cousins of Beaumont, Julian P. Greer of Elkhart, Nat Patton of Crockett, Joe M. Moore of Greenville, H. Grady Woodruff of Decatur, George C. Purl of Dallas, Cecil Murphy of Gainesville, Clint C. Small of Amarillo, Frank Rawlings of Fort Worth, Roy Sanderford of Belton, Miss Margie Neal of Carthage, John W. Hornsby of Austin and Will M. Martin of Hillsboro.

Poage said that even should the Legislature pass a bill to legalize the manufacture and sale of beer that it could not become effective before August, or 90 days after adjournment of the Legislature, because it would be unable to muster a two-thirds majority vote to make it effective immediately upon approval of the Governor.

The constitutional amendment would

(TURN TO PAGE 2, COLUMN 2)

FORT WORTH ST.

WHITEWASH IS CRIME PROBE CHARGE

(CONTINUED FROM PAGE 1.)

cal bank amounting to more than $10,000 over a period of 15 months, Rev. Mr. Frazier said. "These facts were not presented as testimony but were revealed in response to a subpoena duces tecum."

Rev. Mr. Frazier said that "I really wish I did not know all that I do know about our city. You are not to believe any paper which said that only a few gambling places were uncovered in the investigation. Those newspaper reports were not true. The reports that there were only one or two instances of petty graft also did not have a word of truth in them. The whole report of the council committee was an effort to whitewash the whole affair. Why at one time the safest place in the city to secure liquor was near the police station. If you could not get it there, a policeman would tell you a convenient place and it was even known that a uniformed officer went after liquor and delivered it to the customer. We simply have a white elephant on our hands. We've got practically the same police force."

Rev. Jesse Garrett reminded the ministers that "before this investigation I remarked that Fort Worth would never be cleaned up as long as it had the present city manager and I still maintain that. If the present City Council won't fire him then we need to go to work and get a council that will do it. There are hell-holes all over this city. We should demand that the city manager be fired and that a police chief that will really reorganize the department be put in charge."

Rev. C. O. Shugart, pastor of Central Methodist Church, arose to say that "I'm all het up this morning. Somebody burglarized my car yesterday for the fourth time. They took a mighty good spare tire."

Rev. J. Frank Norris, pastor of First Baptist Church, interposed to ask him: "Do you think it is retaliation?"

"Hardly that," Rev. Mr. Shugart replied. He then made the motion that the council committee's evidence be turned over to the association committee.

Rev. Mr. Frazier said he had been harassed by black cat calls and other methods of attempting to embarrass me."

Rev. Mr. Norris called the ministers' attention to a full page advertisement in The Star-Telegram favoring legalization of beer and said "the name of the man who paid for this ad is known in Austin and we intend to investigate him. He has registered in Austin as representing other interests than that which he really represents and that is a violation of the law." The ministers then voted to indorse a resolution from the United Forces for Prohibition requesting the Legislature to investigate lobbyists. It was addressed to Speaker Coke Stevenson and Lieutenant Governor Witt.

"We ought to help save Oklahoma and Arkansas from legal beer, too," Rev. Mr. Coleman said. "They have been saying Louisiana is getting rich from legal beer, but one of our bankers who recently returned reported that there is only one bank open in New Orleans."

On a motion by Rev. T. W. Brabham, president of Texas Woman's College, the ministers voted to send a message of "support, sympathy and prayer" in recognition of President's Day, which will be observed Saturday. Dr. L. R. Scarborough, president of the Southwestern Baptist Theological Seminary, said "that does not mean we are indorsing his whisky plan, does it?"

Rev. Mr. Coleman replied that it did not. Rev. Mr. Norris spoke up and said "the President settled that question when he let it be known that Texas could settle its whisky and beer problem for itself." His suggestion that a citywide prayer meeting for women be held to "defeat liquor" was accepted.

Mrs. J. T. Bloodworth, district W. C. T. U. president, urged the ministers to co-operate with the W. C. T. U. campaign. Miss Berdie Lawrence, another W. C. T. U. worker, also spoke. Revs. Frazier, LaPrade and Dr. Scarborough were named on a committee to meet with the United Forces committee here Tuesday. Revs. J. K. Thompson, L. D. Anderson, Shugart, Norris and McKinney were named on a nominating committee. The association will elect officers at its next meeting.

Rev. S. X. Swimme asked that the ministers aid him in providing pastoral service for the Tarrant County Home. The matter was referred to a committee.

It was voted to hold a citywide religious survey in May.

MINISTERS CHARGE WHITEWASH AIM OF CRIME INVESTIGATORS

Charging that the recent report of the City Council's crime investigation committee was "an effort to whitewash the whole matter," members of the General Ministers Association, meeting Monday morning at First Christian Church, voted to ask the council committee to turn over records of evidence taken to the association's committee of 10.

Rev. S. H. Frazier, a member of the committee of 10 who sat with the council committee during the investigation, declared that "all that is being done as a result of the investigation is quietly to remove a few of those who were involved." He said that the written testimony presented in the investigation "more than substantiates the charges brought by the ministers."

He charged that the city manager had failed to insist upon enforcement of the law and "was entirely passive to the situation, allowing all of the crime in the city, prostitution, gambling and liquor violations, to be handled by a vice squad of three men, while more than 100 policemen spent their time on a traffic squad marking overparked automobiles."

Rev. W. H. Coleman, association president, interrupted a moment to ask the speaker how the vice squad "handled the situation." Rev. Mr. Frazier replied with a severe criticism of the squad.

Repeating an assertion previously made that "I did not take an oath to keep testimony secret but have not divulged a word which was given in testimony," Rev. Mr. Frazier said he would tell the ministers one thing which he witnessed that would give them an idea of what had been going on in the city.

"One man who was employed for $150 a month and a $25 monthly expense account for a car was found to have deposits to his credit in a lo-

(CONTINUED ON PAGE 4.)

MAY ASK BEER REFERENDUM

(CONTINUED FROM PAGE 1.)

be self-enacting and beer would be sold under the same regulations and same taxes as imposed by the Federal Government until the Legislature changed those regulations. The State would collect a tax equal to the levy placed by the Federal Government.

Poage said he did not believe that some Senators who signed his resolution would vote against a bill proposing legalization of manufacture and sale of beer.

Meanwhile, the [illegible]

MINISTERS TO KEEP PRESENT PRESIDENT

Departing from the customary procedure of "passing around" the presidency of the General Ministers Association among the four major denominations of the city, the nominating committee Saturday will renominate Rev. W. H. Coleman, who has served as president for the last year.

Confirmation of the choice of the nominating committee is expected to be made at a meeting of the association at 10 a. m. Saturday at First Christian Church.

Although refusing to say definitely what names will appear on the slate, members of the nominating committee Thursday confirmed rumors of Rev. Mr. Coleman's nomination with the statement that it wouldn't be "wise to swap horses in the middle of the stream." Ralph Squires, secretary-treasurer of the organization, probably will be re-elected also. A new man will be elected to fill the less important office of vice president.

It has been customary for the association to select its president from the Presbyterian, Christian, Baptist and Methodist denominations in turn. This year's president was to have been selected from among the Christian ministers of the city. At the insistence of Rev. L. D. Anderson, pastor of First Christian Church, and others, the nominating committee this year will not pass the nomination on to the Christian denomination but will place the name of Rev. Mr. Coleman before the association for re-election.

The customary changing of presidents was considered unwise in view of the fact that the organization will continue next year many phases of the work begun this year under the present leadership.

THINK IT OVER

BY H. M. STANSIFER

PASTORS DENY RESPONSIBILITY FOR STATEMENT

Say Report of Frazier And Cooke on Fairtrace Was Personal

The General Ministerial Association today denied responsibility for the recommendation of a representative that City Council ask City Manager George D. Fairtrace for his resignation.

The recommendation was made Wednesday.

Remarks of Councilman William Monnig about the recommendations and report resulted in a $100,000 damage suit against him, filed yesterday by Clay Cooke, attorney.

The ministers met at First Christian Church yesterday afternoon and today issued the following statement:

"Our attention has been called to recent statements appearing in our Fort Worth daily newspapers concerning recommendations offered by Rev. S. H. Frazier and Clay Cooke to the City Council on the recent council investigation of the police department. We wish to state:

"First: Rev. S. H. Frazier was a representative of the General Ministerial Association appointed by the president of the association to sit in on the investigation and agreed to by the court.

"Second, the recommendation of Rev. S. H. Frazier and Clay Cooke referred to in the press came from these two gentlemen and not from the ministers' association. Mr. Frazier stated to the ministers' association that their reason for making this recommendation to the City Council at that time was due to their belief that otherwise the City Council would have deferred any statement to the public concerning the investigation until after the election on April 4, and they believe it would have been unjust and unfair for this report to have been withheld from the public until after the election. Evidently, the report coming from the investigating committee to the mayor, as published in the daily papers, justified their decision.

"Mr. Frazier also states that he and Mr. Cooke were not under oath, but having agreed to not divulge any of the evidence given in the investigation, they have strictly kept that promise."

DRY FORCES PLAN FIGHT IN PRECINCTS

County Will Be Divided Into Four Districts and Each Voting Box Organized.

A campaign against legalizing 3.2 beer and repeal of the prohibition amendment will be waged in each Tarrant County voting precinct and carried to every doorstep in the city, the Allied Forces for Prohibition decided at the First Christian Church last night when a skeleton county organization was announced.

The county will be divided into four districts, each presided over by a chairman who will be responsible for forming groups in each of the precincts. Boundaries of the districts will be the Texas and Pacific Railway and a line projected through Main Street. The districts will be named for points of the compass and chairmen will be: Northwest, Rev. M. H. Applewhite; northeast, Rev. Jesse Garrett; southeast, Rev. B. J. Cauthen, and southwest, Rev. Earl H. Lightfoot.

Rev. Tom W. Brabham, chairman, announced committees as follows: Speakers, Rev. S. H. Frazier, chairman; Mrs. Raymond Buckley, Patrick Henry and J. C. Hyer; publicity, Rev. C. O. Shugart, chairman; Prof. J. W. Willard, Rev. K. T. Melugin, Mrs. Jesse Garrett and Mrs. S. R. Hoyt; finance, Harry Keeton, chairman; J. B. Baker, J. C. Cole, E. E. Bean, W. L. George and A. E. Chambers.

J. W. Stitt, Rev. C. R. Bullock and Rev. W. H. Coleman were named to select a permanent meeting place for the forces.

Rev. Mr. Brabham announced that the state organization will set up an organization in each state senatorial [illegible]

PREACHERS HIT AT RACING BILL

Charge Measure Illegal And Unconstitutional; Will Go to Courts

Fort Worth ministers today dropped their fight to prevent passage of the race horse rider in the Senate, following its passage yesterday in the House, but were holding their fire for a battle on its constitutionality and legality.

Rev. W. H. Coleman, president of the Fort Worth Ministerial Association, said he was sure the bill would pass in the Senate and that his group would do nothing further to prevent it.

"After it is passed, we are going to fight to prove it is unconstitutional and illegal, and we will prove that the speaker of the House, Coke Stevenson, used unfair methods in overruling all objections to the bill in the House."

Reverend Coleman was asked what steps would be taken to prove the measure's unconstitutionality, but declined to say. However, he said that if the bill, passed yesterday in the form of a rider, is an old bill, it has been killed and cannot be revived. If it is a new measure, it did not go thru proper channels, he maintains.

"The House took unfair advantage and resorted to an unfair method in reviving a bill which already had been killed," he continued.

"Everybody knew that the bill could not pass on its own merits and would only be voted if tacked onto a bill that had to be passed, such as the appropriation bill. It was downright subterfuge in resorting to such a method to get the bill thru."

SESSION FOR DRY FORCES IS SCHEDULED

Mass Meeting Will Be Held Thursday Night at First Christian Church.

United Forces for Prohibition in Tarrant County, ready to "push the battle for prohibition to the utmost," will hold a mass meeting at First Christian Church Thursday night, it was announced yesterday by President Tom W. Brabham of Texas Woman's College, who is withdrawing his resignation as county chairman.

The county will be divided into four districts for the dry campaign and four district chairmen will be selected at the meeting Thursday night. Each chairman will be charged with the responsibility of perfecting an organization within his territory, President Brabham said.

Direct contact with every qualified voter in the county to "place information in their hands which will cause them to vote to keep Tarrant County and Texas dry," will be a part of the prohibition campaign.

President Brabham withdrew his resignation as chairman of the United Forces after a conference with the executive committee yesterday morning.

"The members of the executive committee have discussed the matter with me," Rev. Mr. Brabham said, "and I find that by rearranging my schedule I can withdraw my resignation and assist in pushing the battle for prohibition in Tarrant County to the utmost.

"Plans for organizing the county into four districts were outlined in a conference Saturday morning with J. W. Stitt, chairman of the executive committee," he continued. "The county organization plans to make direct contact with each qualified voter in the county. We believe, when information is placed in the hands of the people, that they will vote to keep Tarrant County and Texas dry."

FILIBUSTERS TAKE LEAD IN VOLLEY BALL

The Filibusters took the lead in the Y. M. C. A. business men's volleyball tournament last week by defeating the Senators, 15-5 and 15-7. In another match the So-Crats shut out the Tech-Cracts in two games.

Three matches will be played this week. Monday—Senators vs. Tech-Crats; Wednesday, first half playoff between Senators and Filibusters; Friday—So-Crats vs. Filibusters.

Adler Advances in 'Y' Net Tourney

S. B. Adler, defending champion, defeated Fred Skaggs 6-1, 2-6, 6-4, in the second round of the Y. M. C. A. tennis tournament at Sycamore Park yesterday to gain the third round of play. Other results follow: Bob Arnold beat J. O. Knight 6-0, 6-0; Henry McGowan beat Roscoe Van Zandt 6-1, 6-4; and Ed Wroe beat W. D. Spurlock 4-6, 6-4, 6-4. B. B. Lo[illegible] 7-5 L. sol[illegible]

14 Boys Will Begin Lifesaving Course

Fourteen Y. M. C. A. boys will begin lifesaving courses today under instruction of Noel Roberts, assistant physical director. The course will cover a period of eight weeks, at the end of which time an examination will be given for lifesaving emblems.

Those who will attend class at 2:30 p. m. today are Bob More, Jack Fry, Henry Dickson, Billy Holliday, Earl Holland, Paul Langdale, Bob Langdale, Ziggy Sears Jr., Aubrey Morgan, Bob Tarlton, Billy Worrell, Ted Morgan, Hal Morgan and Jim Nichol.

CHURCH LEAGUES OPEN 2ND HALF THIS WEEK

6-18

The second half of play in the Church baseball loop will open this week. First Methodist won the first half title, finishing a game ahead of Diamond Hill Methodists. Turner Memorial Baptist was third, Hemphill Methodists fourth and Magnolia Avenue Christians fifth.

This week's schedule: Monday, First Methodist vs. Hemphill Methodist, No. 6; Turner Memorial vs. Diamond Hill, Turner diamond. Thursday, Hemphill vs. Turner, No. 6; Diamond Hill vs. Magnolia, No. 7.

THREE ADVANCE IN 'Y' TENNIS TOURNEY

6/18

Aubry Morgan, Everett Shirley and George Wilhelm advanced in the Y. M. C. A.'s Comrade tennis tournament Saturday afternoon by winning matches played on T. C. U. courts.

Morgan defeated Kenneth Thurmond, 6-3, 6-1. Shirley defeated Ziggy Sears Jr., 4-6, 11-9, 6-0. Wilhelm defeated Allen Pace, 4-6, 6-2, 6-4.

The next round will be played Wednesday afternoon; the finals Saturday.

Y.M.C.A. PARTY TO VISIT FAIR

Pmn 6/16

50 Fort Worthers to Make Seven-Day Excursion, Leaving July 23

Reservations have been made by 34 Fort Worth boys for the Y. M. C. A. excursion to the World's Fair July 23.

The boys will spend seven days at the fair, returning to Fort Worth Aug. 1.

M. L. Shoup, assistant boys' work director, said he expected about 50 boys to make the trip. Three boys from San Antonio will join the Fort Worth group.

The following Fort Worth boys have made reservations: Walter Gaines, John Gaines, Gene Camp, Greer Hardwicke, Bob Maddox, Floyd Kelly, Bill Lorimer, Billy Umsted, Paul Williams, Arthur Renaud Jr., Glen Pearson, Billy Wallace, Teddy Wallace, James Johnson, Billy Wilson, Bert Harding, Wilson Faulk, Morley Hudson, Wiley Alliston, David Farnsworth, Cleve Bachman, Charles Ellis Jr., George Garrett, Don SoRelle, Zeno Ross, James Ross, Stanley Blount, Billy Houston, R. D. Golston, Glenn Allen Galaway, Duncan Harding, Fred Cruseman, Preston Hooper and Robert Baker.

Women's Swim Classes Popular

M 6-17

Women's swimming classes at the Y. M. C. A. have grown more popular within the last week, Miss Lillian Preston, Y. W. C. A. health education director, who is sponsoring evening classes, announced yesterday.

Swimming instruction under Y. W. C. A. supervision opened at the Y. W. C. A. pool June 1. Lynn Shoup teaches from 8 until 9 p. m. Mondays and Thursdays. Other classes, directed by the Y. W. C. A. are taught for women in the mornings.

Evening class registration includes Misses Alexa Raney, Aileen Bowdre, Virginia Turner, Eloyse Henderson, Helen Davis, Berdine Moore, Catherine Peveler, Mary Jo Merrett, Gloria Louise Weinstein, Hallie Coffey, Bonnie Long, Mattie Lou Raney, Aline Tribble, Inez Wright, Mary Feazel, Harriet McDonald, Sarah Frances Hunter, Ona Wright, Mary Williams, Maurine Buchanan, Aldie Cannon and Mrs. E. M. Brewton.

Miss Preston is planning a girls' swimming class during July and August to be held at the Y. M. C. A. pool. Ages will be 8 to 12. Noel Roberts will instruct, and if registration justifies, the classes will begin July 1. They will be held at 9 a. m. Mondays, Wednesdays and Fridays.

14 Boys Entered in Y.M.C.A. Net Meet

Pmn 6/16

Fourteen boys will vie in the Y. M. C. A. tennis tournament to start at 2 p. m. Saturday on the T. C. U. courts, according to Noel Roberts, manager.

The boys are: Aubrey Morgan, Kenneth Hammond, Gilbert Bowden, Sam Asper, Axell Marshall, Allan Pace, George Wilhelm, Joe Norman, Ziggie Sears, Everett Shirley, Bennett Rogers, Sam Davis, Bob Langdale and Earl Hightower.

The first round of the tournament will be completed on June 18, the second June 21, and the third June 25. Finals will be staged June 28.

of game 2:06.

'Y' Net Tourney Will Open Friday

The fourth annual Y. M. C. A. tennis tournament will open Friday at Sycamore Park. S. B. Adler, last year's champion, and Ed Wroe, runnerup, head the list of seeded players. There are 16 entries. Play will be on the double elimination plan. Four first round matches to be played Friday are: H. W. Anderson vs. W. D. Spurlock, B. B. Longacre vs. Roscoe Van Zandt at 5:30 p. m., Walter Claer vs. Ed Wroe and Harry McGowen vs. R. D. Waggoner at 6:30 p. m. The remaining first round

FIVE NEW SWIM CLASSES OPEN

Pmn 6-16

Total of Eight Now Run In City; Entry At Pools Large

Five new swimming classes get under way today, making eight classes to open within the last two days.

A swimming class opened at 8 a. m. at Marine Park. The class will be repeated Wednesday and Friday. A life saving class to be held at 1 p. m. on Monday, Wednesday and Friday opened at the First Christian Church. A junior life saving class at 5 p. m. Tuesday and Friday began at Marine Park, and a senior life saving class will be held at the same time Tuesday.

A class in live saving was to open at 2:30 p. m. today for Y. M. C. A. boys. The course will last eight weeks. Enrollment so far includes Jim Nichol, Hal Morgan, Ted Morgan, Bob More, Jack Fry, Henry Dickson, Billy Holliday, Earl Holland, Paul Langdale, Bob Langdale, Ziggy Sears Jr., Aubrey Morgan, Bob Tarlton, and Billy Worrell.

Olen Puckett, water safety director of the Fort Worth and Tarrant Chapter of the American Red Cross, blamed the cool weather for the slow enrollment in yesterday's classes. A class for beginners was organized at Forest Park pool with Mabel Soule, Dorothy Ann Blakeslee, Lewis D. Byars, Jimmie Penix and Benny Dickson signing up. The class will be held each Thursday and Monday.

A lifesaving class for seniors was started at 7:30 p. m. Wednesday at Marine Park. Classes will be held on Mondays, Wednesdays and Fridays with Homer Faulkner instructing. Jamie Blair, George Colley and Agnes Muriel Cooke have enrolled.

Four were enrolled for a class in junior life saving at 9 a. m. yesterday at Forest Park. The class will be repeated Monday. Those enrolling were: Dorothy Delle Couch, Dorothy Jane Davis, Frances O'Neal and Ginger Wise.

'Y' Tennis Tourney Will Start Today

6/16 M

The annual Y. M. C. A. tennis tournament will start today at Sycamore Park at 5:30 p. m., H. W. Anderson meeting W. D. Spurlock, B. B. Longacre playing Roscoe Van Zandt, Walter Claer tangling with Ed Wroe. Harry McGowan will play R. D. Waggoner at 6:30.

There are 16 players in the tournament which will be conducted on a double elimination basis. Other first round matches will be played Tuesday.

The "Y" will sponsor a Comrade tennis tournament for boys 15 years and older starting Saturday at the T. C. U. courts. Singles matches scheduled are as follows:

Aubrey Morgan vs. Kenneth Thurmond, Lane Asper vs. Axtell Marshall, Allan Pace vs. George Wilhelm, Joe Norman vs. Ziggy Sears Jr., Bennett Rogers vs. Sam Davis, Bob Langsdale vs. Earl Hightower. Gilbert Bowden and Everett Shirley drew byes. The tournament will be conducted on a single elimination basis.

Veterans Triumph In 'Y' Net Meet

Pmn 6/21

Seeded players swept thru the first round of the Y. M. C. A. men's tournament yesterday without the loss of a single set.

The results:

S. B. Adler defeated J. D. Herman, 6-0, 6-0.
Fred Skaggs beat Loys Roden, 6-2, 6-1.
J. O. Knight defeated R. L. Farmer Jr., 6-0, 6-0.
Robert Arnold bested Clark Richardson, 6-1, 6-0.
Harry McGowan downed R. D. Waggoner, 6-0, 6-0.
Ed Rowe defeated R. O. Leek, 6-2, 6-2.

'Y' First Round Net Matches Finished

6-21 M

First round matches of the Y. M. C. A. men's tennis tournament were completed yesterday at Sycamore Park. Results follow: S. B. Adler won from J. D. Herman on default; Fred Skaggs beat Loys Roden, 6-2, 6-1; J. O. Knight won on a default from R. L. Farmer Jr.; Robert Arnold downed Clark Richardson, 6-1, 6-0; Harry McGowan beat R. D. Waggoner, 6-0, 6-0, and Ed Rowe beat R. O. Leek, 6-2, 6-2.

Second round matches will be played Friday.

Y.M.C.A. ELECTION TO BE CONTESTED

Pmn 6/14/33

Controversy to Be Renewed At Board Meet June 26

Controversy over election of seven Y. M. C. A. directors is to flare up again when the board meets June 26 to elect officers, G. A. Wilson, recording secretary of the board, said today.

Mr. Wilson will contest the election of officers on the grounds such a move would be illegal since the election of seven directors has been postponed until May, 1934. Mr. Wilson also holds delay of the election of directors violates the organization's constitution and by-laws.

The controversy started when the names of three nominees were left off the directors' ballot after 44 members had signed a petition for their inclusion. The board ruled that when a number of signers withdrew the petition did not carry sufficient names to place the names on the ballot.

'Y' TENNIS TOURNEY TO CONTINUE PLAY TODAY

6-20

The first round matches of the Y. M. C. A. tennis tourney will be completed today with matches at Sycamore Park. Matches follow: S. B. Adler vs. J. D. Herman, Fred Skaggs vs. Loys Roden, J. O. Knight vs. R. L. Furman, Clark Richardson vs. Bob Arnold and Harry McGowan vs. R. D. Waggoner.

CHRISTIAN ENDEAVOR UNION TO HOLD PICNIC

6/21

The Tarrant County Christian Endeavor Union will have a picnic Friday night at the Y. M. C. A.-Jarvis Camp at Lake Worth. Guests will meet at the First Presbyterian Church at 7 p. m. and transportation will be provided for those not having cars.

Bob Davis will be in charge of recreation and Phil Stovall will have charge of refreshments.

DRIVE DUE TO FIND BOYS JOBS

6/20

Armed with figures showing that 19 per cent of Fort Worth's boy high school graduates of the last three years are unemployed, Carl A. Gardner, chairman of the Kiwanis Club committee on vocational guidance, was ready yesterday to begin a drive to find jobs for unemployed youth.

Aided by C. G. Fairchild, director of the Y. M. C. A. Hi-Y department, Gardner completed a survey of 841 high school graduates, conducting vocational and personality tests to determine special aptitudes of each boy.

Gardner's committee will appeal to business heads to aid in providing jobs for the unemployed boys. Tests applied in determining boys' fitness for various kinds of employment were developed and proved in Columbia and Stanford Universities and have already been shown to be extremely valuable, Gardner said yesterday. Results of the tests will show to prospective employers the aptitudes of boys they may assign to work.

The survey completed by Gardner and Fairchild revealed that the 841 boys included 281 who are in college, 18 in business or vocational schools and 78 taking post-graduate high school courses. A total of 78 of the boys are employed full time and 55 are employed part time. There are 165 boys whose time is unoccupied.

Committeemen aiding Gardner are Judge Frank P. Culver Jr., Oliver Millican, C. P. Penrose, Dr. Joseph F. McVeigh and E. C. Lowdon.

Y Net Stars Will Play Semi-Finals

Pmn 6/27

S. B. Adler meets Robert Arnold and Harry McGown plays Ed Wroe in the Y. M. C. A. Tennis tournament semi-finals today at Sycamore Park at 5 p. m.

'Y' SINGLES TOURNEY PLAY CARDED TODAY

6/27 M

Semifinals in the winners' bracket of the Y. M. C. A. singles tennis tournament are scheduled for this afternoon at Sycamore Park, with S. B. Adler playing Robert Arnold and Harry McGown meeting Ed Wroe.

Four matches are scheduled in the losers' bracket. These are Loys Roden vs. Fred Skaggs, J. O. Knight vs. Clark Richardson, B. B. Longmire vs. Roscoe Van Zandt, and W. B. Spurlock vs. H. W. Anderson.

Camp Tournaments Will Start Today

6/17 M

A round of tournaments, beginning today, will continue through tomorrow and Thursday at Camp Holland, the Y. M. C. A. Summer camp for boys, C. G. Fairchild, director of boys' work, announced yesterday. The camp is located on the shore of Lake Holland, near Weatherford.

Tennis, archery and horseshoe tourneys will get under way today with finals tomorrow. On Thursday afternoon the camp swimming team will meet the "Y" junior swimmers. A campfire program will be given Friday night.

Swimming, nature study, craftwork and photography are among the activities. Horseback riding is enjoyed early in the mornings and late in the afternoons.

Thirty-eight boys and seven leaders are in camp. Attendance during the four weeks has totaled 188. The camp will continue two more weeks.

Y. M. C. A. JUNIORS ARE SWIM MEET VICTORS

The Y. M. C. A. Juniors defeated the Panther Boys team in a swimming meet in the Y pool Saturday afternoon. The Y scored 74 points to 51 for the Panther Boys.

The results: (11-year-old division) Twenty-yard free style, Kenneth Tarlton, first; John Gray Jr., second; Willie Simpson, third. Twenty-yard side stroke, Tarlton, first; E. Blackstock, second; K. Johns, third. Egg and spoon race: Blackstock, first; K. Sharpe, second; Nick Koutsoulos, third. (12-14-year-old division): Twenty-yard free style, Bob Tarlton, first; Henry Dickerson, second; Henry Gurley, third; 20-yard back-stroke, Tarlton, first; R. Tidwell, second; Dick Collins, third. (15-year-old division): Forty-yard free style, Kenneth Thurmond, first; Billie Campbell, second; J. Dacy, third. Twenty-yard backstroke, Allen Pace, first; Gilbert Bowden, second; Gene Caid, third. Eighty-yard relay, Panther Boys (R. Marty, J. Dacy, Gene Caid, W. Langston), first; Y (Woodie Lipscomb, P. D. Nichols, Sam Usper and Billie Campbell), second.

SEVENTEEN BOYS GO TO Y. M. C. A. CAMP

Pmn 6-16

Will Be Open Until July 15, Director Says.

Seventeen boys have registered for the last session of Camp Holland, Y. M. C. A., at Weatherford, which will begin Saturday, C. G. Fairchild, boys' activities director, said today.

They are: Alastiar Gill, Lee Housewright, Gene Camp, Barney Holland, Brownloe Whitehead, Jimmie Oates, Buddy Thompson, Dayton Blevins, Brooks Morris Jr., John Sandifer, Paul Daniel, Bill Lorimer, Mack Oliver, Kenneth Tarlton, Bob Tarlton, Billy Sam Hooper and Sam Wing Menczer.

The camp opened June 3 and will continue until July 15. Mr. Fairchild is director and Paul Wassenich is assistant. Approximately 188 boys have attended camp.

WILL ASK YMCA MEMBERS TO END DISPUTE

E 6-25-33

Members of the Y. M. C. A. board who seek replacement or transfer of Ralph E. Squires, secretary, will petition for a general membership settlement of the dispute over the election to fill seven of the 21 places on the board. If the board does not heed the petition for the meeting of the membership, a mandamus action may be filed in district court, said the several board members led by Cecil C. Rotsch.

This Rotsch group protested also the election of officers of the Y. M. C. A. Monday noon. The officers named were Judge Hal S. Lattimore, president; F. B. Porter, vice president; Gilbert A. Wilson, recording secretary, and Dr. W. J. Danforth, treasurer. All four already were serving in these same positions, and simply were re-elected for another year.

The protest that the election of officers should not be held at this time was made by Rotsch, Wilson, E. O. Gillam and Floyd E. Wolfe. They contended that a section of the by-laws provides that the officers shall not be elected until after the election to fill vacancies on the board of directors.

The board election, scheduled for several weeks ago, was postponed after the Rotsch faction, opposed to Ralph E. Squires' continuing as secretary, claimed that names of three candidates had been left off the ticket. The board election was put off until next year.

The question of the secretarial place was not discussed at the election on Monday, it being agreed that the officers shall study the matter and make recommendations as to the men composing the house staff. The secretary is included in this staff.

Y. M. C. A. FIGHT ENDS IN LOVE FEAST

Membership Adjourns When Told That Resignation of Secretary Is Accepted.

From a snarly beginning in which they were ready to demand an election of new directors on Aug. 16, members of the Y. M. C. A. worked themselves around to an adjournment last night that sounded like the final course of a love feast.

They had before them the news that the directors had met in special session at noon yesterday and accepted the resignation of Ralph Squires, general secretary. It was to ask for just such action, as well as to demand the resignation of those directors who voted to postpone this year's election to 1934, that last night's membership meeting was called by petition.

When the meeting was called to order, three directors who had been most active in seeking the removal of Squires and whose efforts were indirectly responsible for postponement of the election in May, asked the group present to adjourn without action.

"I drew up the petition to hold this meeting," Director E. O. Gillam said, "but since it was signed, the board has not only been working diligently, but has been getting results. Our last three meetings have been the most harmonious we have ever had. Have confidence that we will continue to work to the best interests of the Y. M. C. A. Give us 30 days more time."

Rotsch Urges Recess.

Second to ask that the group adjourn and meet again in 30 days if the directors had in any way failed them was Director Cecil Rotsch.

"Within the last 30 days," he said, "your board of directors has come to agree that a change in the Y. M. C. A. personnel is for the best. The board is working along lines which you favor. Don't adjourn this meeting—recess it for 30 days. Then if you are not satisfied that the board is following a new policy, meet again."

President Hal S. Lattimore of the board of directors pleaded for even greater confidence in the board than that.

"You don't have to recess your meeting," he said. "The constitution gives me the right to call the membership together. I will call a meeting at any time any one of you asks for it. If you recess for a definite period and say to the world that you're putting your board of directors on trial, it will create a wrong feeling toward this organization."

Director Gilbert Wilson, who classed himself with Rotsch and Gillam and called the three of them "bolsheviks," added his testimony that the board is now harmonious and ready to follow a policy that will be popular with every member of the "Y."

High Tribute to Squires.

After that, Joe Johnson, who made the original motion for an election Aug. 16 and subsequent motions for a 30-day recess, withdrew them all. Gillam paid high tribute to the spiritual leadership of Squires and moved that an All-Y. M. C. A. banquet be held in his honor on Sept. 1.

Just when Squires' resignation becomes effective was not clear yesterday. At the directors' meeting, Gillam, mentioning the fact that Squires had [illegible]

Gets State Job

Ralph Squires, released yesterday from his duties as general secretary of the Y. M. C. A. here to become assistant state secretary of the Y. M. C. A.

Mrs. [illegible], 3728 Camp

WON'T CHOOSE 'Y' HEAD NOW

7-19-33

Directors to Canvass Field For Successor to Squires; He'll Stay on Job Now

Y. M. C. A. directors will not act immediately to choose a new general secretary, it was said today after they accepted the resignation of Ralph E. Squires last night.

Mr. Squires, who has held the position for nearly 11 years, will become assistant secretary of the state organization.

The meeting of directors last night was forced by members, who had called it by petition to present a motion that a new board of directors be elected August 16.

Resolutions of confidence in the present board were adopted before the meeting was over, however, as well as a resolution praising the work done by Mr. Squires.

A dinner probably will be tendered Mr. Squires when his resignation becomes effective Sept. 1. He will remain on duty at the "Y" until he goes to the state organization.

[illegible] issued a warrant for his arrest. Star-T 7-18-33

SQUIRES WILL QUIT SEPT. 1

Ralph E. Squires has resigned as general secretary of the Y. M. C. A. effective Sept 1, it was learned Tuesday afternoon.

Formal announcement will be made at a meeting of the membership and the directors of the "Y" tonight at the Y. M. C. A.

Squires is expected to take a position with the State Y. M. C. A. in Dallas after leaving here on Sept. 1.

Friends Greatest Memory, Says Resigned 'Y' Chief

Ralph Squires Looks Back Thru 11 Years As Secretary Of Local Institution; He'll Be State Assistant

Press 7/27/33

Ralph E. Squires, resigned general secretary of the Y. M. C. A., today swung back in his chair in his office at the beautiful stone "Y" building, and looked along the trail of the 11 years he has spent in the post he will soon leave for the assistant superintendency of the Texas state organization.

Mr. Squires, fiftyish, blue eyed, grey haired and kindly, is recalled by many boys active in the Y. M. C. A. who have grown into successful men. During his regime the "Y" moved from the tiny brick building behind the old postoffice, to the new structure which he helped to build.

Star-T E 7/19/33

"Those boys will be a lasting memory," said Mr. Squires, who has 30 years of Y. M. C. A. work behind him.

"The man who built this chair I am sitting in took pride in making a fine, strong and good chair and it brought him joy," he explained. "The Y. M. C. A. man derives the same satisfaction working with people."

Pleasant Associations

"To watch boys, closely connected with me at the 'Y,' grow thru their boyhood and high school days, marry and make good at their jobs is the romance and pleasure of my work," he added.

"My work and associations in Fort Worth have been the most pleasant of my life," Mr. Squires said. "The past two years, due to the necessity of cutting expenses at the 'Y', have been the hardest I have ever spent, however."

Coming to Fort Worth November 1, 1922, with 20 years of Y. M. C. A. experience, Mr. Squires aided in the campaign to raise funds for the present "Y" building. The $300,000 structure was erected in 1925. The building site was donated by Mrs. Winfield Scott.

Sold Old Building

Soon after moving from the building back of the old postoffice, the new building began to fill up. The second year, rooms on all three floors were filled to capacity. Also it fell to Mr. Squires lot to close and sell the old building. The Salvation Army has occupied it since.

Interest gained in Y. M. C. A. activities during his college days at the University of Minnesota prompted Mr. Squires to make it his life work. After graduating in 1902 he became a member of the Minnesota state Y. M. C. A. committee. Sent to Winona, Minn., to fill a vacancy temporarily Mr. Squires remained there more than nine years. For the next 10 years he was secretary of the St. Joseph, Mo., "Y".

Sticking at one Y. M. C. A. has appealed to Mr. Squires since some 25 years ago a worker spoke to him on the "Cumulative Value of Long, Continuous Administrations," he said.

Mr. Squires' son, Reuel, is following in his father's footsteps. He graduated two years ago from the Y. M. C. A. college at Chicago and is now boys' secretary at Danville, Ill.

For the past five years Mr. Squires has been secretary of the Ministerial Alliance and has been active in civic interests and campaigns. He is a member of the Chamber of Commerce and Rotary Club.

Mr. Squires resigned his position here to become assistant state Y. M. C. A. secretary. Detail of his move have not been arranged as John Henry, Dallas, state secretary, is in the north.

PRESENT STAFF TO OPERATE Y. M. C. A.

Present staff members of the Y. M. C. A. will continue to operate the institution and no successor to Ralph Squires, general secretary, will be appointed at this time, Judge Hal Lattimore, the president, said Wednesday. Squires' resignation was accepted Tuesday. He is to become assistant state secretary for the Y. M. C. A., although the date for him to assume his duties has not been fixed.

Announcement that Squires had resigned and that his resignation had been accepted was made at a meeting of association members Tuesday night. Action had been taken on the resignation by the directors in session earlier in the day, it was stated.

It was expected that a movement would have been made by the membership to ask the resignation of the directors who had been responsible in the association's election being postponed until 1934. It was planned to hold an election Aug. 16 to choose new directors.

Plans were changed, however, when it was learned that the resignation of Squires had been accepted.

Lattimore was absent at the directors' meeting and F. B. Porter, vice president, was chairman. Several of the directors commended Squires for the services he has rendered the institution. Lattimore Wednesday said Squires had done much for the association and said that it was under Squires' administration that the Y. M. C. A. building was constructed.

Squires has been connected with the "Y" here since 1922.

privileges. 1126 Fairmount.

FOR YOUNG MEN Press

Y. M. C. A. offers single rooms, $3 to $4 per week, including full membership privileges. Lamar at Fifth. (A Y. M. C. A. membership carries a 50c reduction in the above rates).

79 S-T **ROOMS FOR RENT**

FOR YOUNG MEN, Y. M. C. A. offers single rooms, $3 to $4 per week, including full membership privileges. Lamar at Fifth. (A Y. M. C. A. membership carries a 50c reduction in the above rates).

RADIO CONTINUITY WRITER FOUND DEAD

7/3/33 Press

Body of Frank Reed, 36, Discovered by Maid

Frank Reed, 36, radio continuity writer for WBAP, was found dead in bed today in his room at the Y. M. C. A.

His death was discovered when a maid complained that she could not get into his room. B. B. Longacre, a secretary, opened the room and found Reed dead in bed.

Justice of the Peace Walter Prichard was called. In turn, he called Dr. Burke Brewster, county health officer. Dr. Brewster said the man had died of acute alcoholism. That was the verdict of the justice.

In Reed's clothing were found several personal letters from Arthur Brisbane, Hearst newspaper executive and columnist.

Reed had been here about six months. He formerly worked with the Chicago Tribune.

Officials of the Gause-Ware Funeral Home were attempting at noon today to get in touch with a city school teacher who is said to be a cousin of Reed.

WBAP WRITER IS FOUND DEAD

7/3/33 — Telegram Evening

Frank Reed, about 40, continuity writer at Radio Station WBAP and former secretary to the general manager of the Hearst newspapers in New York, was found dead in his room at the Y. M. C. A. Monday morning. A verdict of "death from acute alcoholism" was returned by Justice Prichard.

Reed had been in the employe of the radio station since coming here last February. His body was discovered by B. B. Longacre, business manager of the Y. M. C. A. He is thought to have died about midnight.

Reed had had wide experience as an employe of Hearst newspapers, having served as secretary to several general managers of various papers and as production manager. He was employed in the advertising dispatch department of the Chicago Daily News prior to his coming to Fort Worth.

A cousin, Mrs. Whitt Gunn of 2429 College Avenue, Monday morning was making an effort to communicate with Reed's wife, from whom he has been separated for several years. She is Mrs. Charlotte Capouilliez and is thought to be living in New York City. Reed's full name at one time was Frank Reed Capouilliez, but he had dropped the surname since his marriage because of the difficulty in pronouncing and spelling it. A son, Neilson, and a daughter, Delma, also survive him.

Funeral services probably will be held Tuesday at Meridian, where Reed's mother was buried several years ago shortly after she came to Texas from New York.

KENTUCKY PLANS [illegible]

BODY OF FRANK REED TO BE SENT TO MERIDIAN

7/4/33

The body of Frank Reed, about 40, who was found dead in his room at the Y. M. C. A. yesterday morning, will be sent to Meridian at 8 o'clock this morning for burial beside the grave of his mother.

Mr. Reed, continuity writer for WBAP and former secretary to the general manager of Hearst newspapers in New York, had been in Fort Worth since February. Justice Prichard returned a verdict of "death from acute alcoholism" after the body was discovered early yesterday by B. B. Longacre, Y. M. C. A. business manager.

Mr. Reed, who was Frank Reed Capouilliez until he dropped the difficult last name, is survived by his widow, from whom he had been separated for several years; a son, Neilson, and a daughter, Delma. A cousin, Mrs. Whitt Gun of 2429 College Avenue, was attempting last night to get in touch with his widow.

1,700 DALLAS COTT[illegible] after No[illegible]

Louisville 6, St. Paul 5.
Indianapolis 9, Minneapolis 7.
Columbus 14-8, Kansas City 4-6.

INTERNATIONAL LEAGUE.

Baltimore 4, Buffalo 12.
Newark 11, Toronto 0.
Rochester 1, Jersey City 0.
Montreal 7, Albany 6.

MISS JAMIESON TO PLAY IN WOMEN'S NATIONAL

DALLAS, July 18. — Miss Betty Jamieson, 14-year-old Dallas golfer, said Tuesday night she would compete in the Women's national championship tournament at Exmoor Country Club, Highland Park, Ill., Aug. 28. She won the Texas municipal championship a year ago and recently was semi-finalist in the Texas Women's Golf Association tournament at Galveston.

George Fairtrace

Y.M.C.A. DEATH IS MADE ISSUE

Tragedy Focuses Attention On Move to Retire Secretary

The death yesterday in the Y. M. C. A. of a 36-year-old dormitory resident, due to alcoholism, is expected to bring a dispute within the organization "to a head" in the near future, directors said today.

An investigation was made yesterday by members of the house committee and some of the directors and the incident was reported to other directors, Chairman E. O. Gilliam of the committee said today. Asked what the board intended to do, Mr. Gilliam said:

"The Y. M. C. A. board of directors is better informed now than ever before and something will be done. I am sure that the board is alive now to the situation and will correct it."

He said that the committee members and directors "regret very much that the incident occurred but if it had to occur we are glad it happened now when this matter was being agitated."

Mr. Gilliam is among those on the board who are now petitioning for an election of directors, recently postponed for a year, and asking that General Secretary Ralph Squires resign or be retired.

Three petitions are being cir-

(Turn to Page 10).

(Y.M.C.A. on page 1)

culated among members. One, requesting a retroactive resignation by Mr. Squires, asks the directors arrange, "in a manner satisfactory to the parties concerned for the transfer or leave of absence of our present general secretary, or that the present officer be requested to resign effectiv January 1, 1933.

"The reason for this request, as is apparent to so many of our members, is that our present general secretary is incompetent to fill this position. The result of this incompetency has led to the present run-down condition and lack of harmony in our 'Y'."

Another petition asks an election to fill the places of seven directors whose terms expired in May. Following a controversy about voting on candidates additional to those nominated by the board, the election was delayed a year.

The body of the resident was found yesterday in his room. Justice Walter Prichard returned a verdict of acute alcoholism.

The victim had been living at the Y. M. C. A. since February and the investigators found more than 100 empty bottles and four half-gallon jars in his room, a member of the house committee said.

Other Y. M. C. A. officials said today that the board had been told previously that there was heavy drinking in the dormitory but that Mr. Squires had denied the claim.

Evening

SATURDAY, JULY 15, 1933.

'Y' MEMBERSHIP TO DECIDE ON SQUIRES

Dissension within the ranks of the Y. M. C. A., smoldering since postponement of the directorate election early in May, is expected to reach a head at a called meeting of the "Y" membership at headquarters at 8 o'clock Tuesday night.

The question of retaining the services of Ralph E. Squires, general secretary, or granting him leave of absence until he reaches the retirement age, will be tackled directly by the membership. It was on this question that the board split in May with the result that election of new directors was postponed for a year.

Purposes of the meeting Tuesday, as outlined in the petition of call are: "(1)) To declare vacant those offices of members whose term of office expired in May; (2) also to declare vacant the offices of those directors who voted to postpone the election to 1934 in direct contradiction to the constitution and by-laws of the Y. M. C. A.; (3) to appoint a special committee to hold election of directors, and (4) to determine whether the services of Mr. Ralph E. Squires shall be retained and if so, for what length of time and for what compensation."

Leaders of the membership faction favoring some change in the management of the Y. M. C. A. said Saturday their group would have been glad to leave the problem to the board of directors, but that that group had been "namby-pamby" and entirely too slow to act.

President Hal S. Lattimore of the board said he had not been apprised of the meeting plans for Tuesday. He knew nothing, except by rumor, he said, of the petition of call.

Witness Says Man Was Drunk in 'Y'

Investigation of the circumstances surrounding the death recently of a resident of the Y. M. C. A. in whose room approximately 150 whisky bottles were found has disclosed that the man was seen to enter the lobby under the influence of liquor and no report was made of the occurrence, Justice Hal S. Lattimore, president of the board, said yesterday.

A witness at the inquiry which Lattimore is holding told of seeing the man enter in an inebriated condition the night before his body was found. Death was due to "acute alcoholism," according to the verdict of Justice Prichard.

The witness told of seeing a man aid the intoxicated roomer but declined to tell who had given the assistance.

In view of the numerous bottles found in a drawer in the room after the death occurred, Justice Lattimore said the inquiry will seek to determine whether the man entered the lobby on other occasions in like condition. No report of any such occurrence was made by attaches of the Y. M. C. A.

As to general conditions, Lattimore said his investigation has revealed no roomer, other than the one who died, who has drunk liquor on the premises or has had intoxicants in his possession.

Ralph Squires, secretary of the Y. M. C. A., is expected to return today from a two-weeks' vacation in Minnesota.

The next board meeting is set for next month.

George Fairtrace

Y.M.C.A. DEATH IS MADE ISSUE

Tragedy Focuses Attention On Move to Retire Secretary

The death yesterday in the Y. M. C. A. of a 36-year-old dormitory resident, due to alcoholism, is expected to bring a dispute within the organization "to a head" in the near future, directors said today.

An investigation was made yesterday by members of the house committee and some of the directors and the incident was reported to other directors, Chairman E. O. Gilliam of the committee said today. Asked what the board intended to do, Mr. Gilliam said:

"The Y. M. C. A. board of directors is better informed now than ever before and something will be done. I am sure that the board is alive now to the situation and will correct it."

He said that the committee members and directors "regret very much that the incident occurred but if it had to occur we are glad it happened now when this matter was being agitated."

Mr. Gilliam is among those on the board who are now petitioning for an election of directors, recently postponed for a year, and asking that General Secretary Ralph Squires resign or be retired.

Three petitions are being cir-

(Turn to Page 10).

(Starts on page 1)

culated among members. One, requesting a retroactive resignation by Mr. Squires, asks the directors arrange, "in a manner satisfactory to the parties concerned for the transfer or leave of absence of our present general secretary, or that the present officer be requested to resign effectiv January 1, 1933.

"The reason for this request, as is apparent to so many of our members, is that our present general secretary is incompetent to fill this position. The result of this incompetency has led to the present run-down condition and lack of harmony in our 'Y'."

Another petition asks an election to fill the places of seven directors whose terms expired in

Evening

SATURDAY, JULY 15, 1933.

'Y' MEMBERSHIP TO DECIDE ON SQUIRES

Dissension within the ranks of the Y. M. C. A., smoldering since postponement of the directorate election early in May, is expected to reach a head at a called meeting of the "Y" membership at headquarters at 8 o'clock Tuesday night.

The question of retaining the services of Ralph E. Squires, general secretary, or granting him leave of absence until he reaches the retirement age, will be tackled directly by the membership. It was on this question that the board split in May with the result that election of new directors was postponed for a year.

Purposes of the meeting Tuesday, as outlined in the petition of call are: "(1)) To declare vacant those offices of members whose term of office expired in May; (2) also to declare vacant the offices of those directors who voted to postpone the election to 1934 in direct contradiction to the constitution and by-laws of the Y. M. C. A.; (3) to appoint a special committee to hold election of directors, and (4) to determine whether the services of Mr. Ralph E. Squires shall be retained and if so, for what length of time and for what compensation."

Leaders of the membership faction favoring some change in the management of the Y. M. C. A. said Saturday their group would have been glad to leave the problem to the board of directors, but that that group had been "namby-pamby" and entirely too slow to act.

President Hal S. Lattimore of the board said he had not been apprised of the meeting plans for Tuesday. He knew nothing, except by rumor, he said, of the petition of call.

Witness Says Man Was Drunk in 'Y'

Investigation of the circumstances surrounding the death recently of a resident of the Y. M. C. A. in whose room approximately 150 whisky bottles were found has disclosed that the man was seen to enter the lobby under the influence of liquor and no report was made of the occurrence, Justice Hal S. Lattimore, president of the board, said yesterday.

A witness at the inquiry which Lattimore is holding told of seeing the man enter in an inebriated condition the night before his body was found. Death was due to "acute alcoholism," according to the verdict of Justice Prichard.

The witness told of seeing a man aid the intoxicated roomer but declined to tell who had given the assistance.

In view of the numerous bottles found in a drawer in the room after the death occurred, Justice Lattimore said the inquiry will seek to determine whether the man entered the lobby on other occasions in like condition. No report of any such occurrence was made by attaches of the Y. M. C. A.

As to general conditions, Lattimore said his investigation has revealed no roomer, other than the one who died, who has drunk liquor on the premises or has had intoxicants in his possession.

Ralph Squires, secretary of the Y. M. C. A., is expected to return today from a two-weeks' vacation in Minnesota.

The next board meeting is set for next month.

Y. M. C. A. BOARD MEETING ASKED

Three petitions were being circulated yesterday by members of the Y. M. C. A. asking that a special meeting of the board be held July 18 at 8 p. m. to vacate posts of seven members and formulate the policy of the organization with reference to the employment of Ralph E. Squires, general secretary.

Seven directors were scheduled to be voted on May 9, but no election was held and the old directors are still serving. The election, President Hal S. Lattimore announced, would be deferred a year.

The petition said that it would be the purpose of the meeting to receive the resignation of members of the board whose terms expired in May, to select a date for holding the annual election and to name a committee to conduct the voting.

It will also be determined at the meeting whether Squires will be retained, the time his services are to be discontinued if the board takes this action, and the amount of his compensation.

Members of the Y. M. C. A. engaged in circulating the petitions said only 21 names were required to force an election and that 60 had been obtained.

The petitions will be presented to Lattimore, Squires and the directors Friday.

THE NATIONAL DIAMOND

Volume 4 · Number 4 December, 1934

Published Quarterly by NATIONAL AMMONIA COMPANY, Incorporated

NEW YORK PHILADELPHIA SAINT LOUIS

This airplane view of the main H. J. Heinz Company plant at Pittsburgh, Pa., shows a vast establishment which is dedicated to fine foods

"57 VARIETIES"

"Born" in the gay nineties the "57" is today known in every household to stand for the H. J. Heinz Company and its line of famous products

Among the many successful and now famous firms which were founded very soon after the Civil War is the H. J. Heinz Company. In 1869, H. J. Heinz, then a young man, began the business which bears his name. Today, with more than 11,000 employes, 25 factories, 91 sales branches and warehouses, 253 receiving stations, and over 200 foreign agencies, the symbol "57 Varieties" is known the nation over and throughout the world as a synonym for fine food products and a fine and never-diminishing reputation for solid achievement and service.

It is interesting, in retrospect, to chronicle that the famous "57 Varieties" slogan was originated in 1896, towards the close of the nineteenth century. In the gay nineties, in fact, advertising had taken firm root as an essential business tool. Slogans flowered indiscriminately; many which originated in that period became household words.

Mr. H. J. Heinz found time to devote considerable thought to the advertising his flourishing business required. Some time in 1896, while riding on an elevated train in New York City, the car cards on the train held his thoughtful attention. One of these cards, Mr. Heinz later related, spoke of the number of styles which a shoe company offered. This induced Mr. Heinz to count up the number of varieties he was then producing. He was able to add to "57." Thus, on that unpremeditated ride, was conceived the now world-famous slogan "57 Varieties."

Of course, Heinz today is a producer of many more than the "57 Varieties" H. J. Heinz was able to count in 1896—but the "57" has become an honored and historic symbol and stands for Heinz and all the products which bear the Heinz label.

The small and humble business which H. J. Heinz began in 1869 became and has remained one of the greatest food-packing companies in the world. The Heinz Company has always been in the forefront in the development and adoption of modern and approved methods in all phases of its ramified operations. We are, of course, proud to say that Heinz uses National Anhydrous Ammonia for its refrigeration requirements.

1935 CONTRACTS

This issue of The National Diamond reaches you at the time when you can make a contract to provide you with "National" Anhydrous Ammonia and "National" Aqua Ammonia for the entire year 1935. If you are interested in our offer and have not already received a contract proposal from us, please request it promptly.

NATIONAL AMMONIA COMPANY, INC.

Frankford, P. O., Philadelphia, Pa. 3600 N. Broadway, St. Louis, Mo.

Empire State Building, New York, N. Y.

· THE ·
NATIONAL DIAMOND
Published Quarterly by
NATIONAL AMMONIA, INC.
NEW YORK PHILADELPHIA
ST. LOUIS

AMMONITORIALS

Well! We have an editorial column at last. Since the beginning of the "Diamond," in July 1931, we have frequently felt the urge to talk to our readers but each issue would "fill up" so quickly that no space was left for the editor's comments. But all that is now of the past. The new format —and we hope you have noticed it by now—gives us our long sought opportunity.

In the first "Ammonitorial" it seems only natural that we confine ourselves to a few annotations on the vehicle which makes possible this column—the new layout. In making this change it was our desire to make the publication more interesting. We hope for success. Each issue, beginning with this number, will contain a much wider range of information.

We trust that you will find the "new" Diamond to your liking. We will try to make each issue better than the last.

Sometimes we think we know all the ways ice is utilized, but ever so often we hear of a new or novel use. Here is one which we read recently in the *Chicago Tribune:*

"The ancient physical law that cold contracts, heat expands, was applied successfully today by Dr. Frank Ciafone, of St. John's Hospital of Long Island City, to free Andrew Ellen, 4, who had stuck his finger in the keyhole of a lock on the gate of a playground.

"Andrew pulled and pulled, but only wedged his finger more firmly. At length a physician was called. He got a table on which he set the youngster. He hailed an ice-man, chopped a hunk of ice into pieces and packed it around Andrew's hand. When the imprisoned finger had contracted, Dr. Ciafone took soap shavings and forced them into the lock, allowing Andrew to slide his finger out. The release took twenty minutes, but the finger had been imprisoned for several hours. Beyond a minor abrasion, Andrew was unhurt."

"MEDICAMENTA VERA"

This Latin phrase means "better medicines" and it expresses the dominating principle of a great firm—Parke, Davis and Company

SEVENTY-TWO years could hardly show a greater growth and progress in any business than from Dr. S. P. Duffield's "drug store laboratory" to the great plant of Parke, Davis and Company in Detroit. Although Dr. Duffield remained in the Parke, Davis picture only a few short years it was he who conceived the idea of lifting the manufacturing pharmacy to a new high plane and his drug store was the birthplace of the firm. He it was who persuaded both Parke and Davis to join the enterprise and carry on.

The contrast between the humble beginning and the present home occupied by the company is no greater than the contrast to be found between the different departments of the business. At the main plant a great factory hums, a busy office clicks, and a research laboratory lives in a quiet detachment that is almost mysterious because you know that behind the calm is energy being expended as vigorously in its own way, as in any phase of this active, throbbing, thriving enterprise.

As one looks down a corridor in the laboratory a door on the right might have closed only this morning on scientists upon a quest which may not reach its conclusion for many years. A door on the left might open today, and men step forth to announce another contribution to medicine as beneficial as the isolation of the hormone, adrenalin —a bit more on this later.

The laboratory and most of the fine buildings came after Mr. Parke and Mr. Davis—Parke died in 1898 and Davis had retired from the business two years before that. But the spirit of Dr. Duffield and these two pioneers is still present and one can readily sense that the end is not near —far, far from it—in the fulfilment of their admonition for "Medicamenta Vera." To carry on for "better medicines" and still better medicines, Mr. O. W. Smith, President, and those associated with him, today build plants and laboratories where men quietly work on experiments which some day perhaps will give mankind new ways of stamping out disease, easing pain, or saving life.

During the period which Parke and Davis managed the company, their greatest tangible contribution to the medical world was undoubtedly standardized medicines. They announced the first chemically standardized fluid extract in 1876 and *physiologically* assayed extract in 1897. Now there are over 1100 preparations

This illustration appeared in one of a series of Parke, Davis advertising messages telling how the worker in medical science, the physician, and the maker of medicines are surrounding you with stronger health defenses year by year

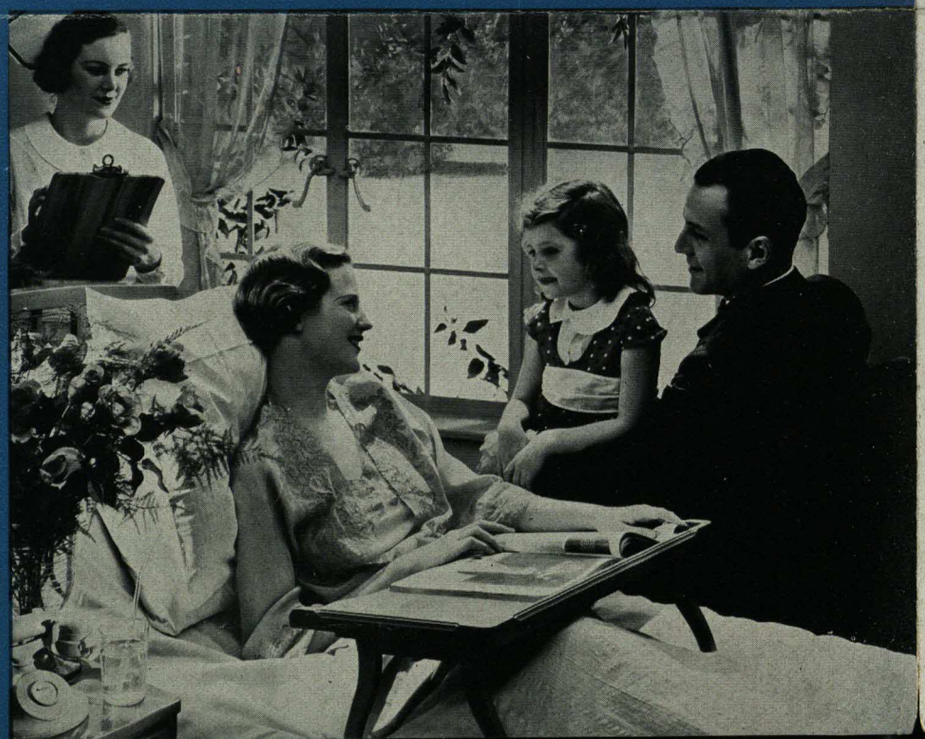

which, because they are standardized, can be used by physicians and surgeons throughout the world with precision and certainty. If you want to know how much standardized medicines mean to you, just ask your doctor.

We mentioned that we would write more about adrenalin. Everyone has some glands scattered in their bodies. The different "sets" go by six or seven different names, we believe, and comprise your endocrine system. These glands do the most amazing things, but just what we can't say as we are not doctors. But when one of the glands fails to do its duty, or perhaps does it too well, the "endocrine balance" might be unduly disturbed and the results can be very distressing.

A pair of these glands is in a layer of fat over the kidneys. These particular glands are the suprarenals, sometimes called the adrenals. The extracts of the endocrine glands are designated categorically as hormones, and the hormone of the suprarenal glands is called adrenalin. By the end of the nineteenth century, doctors had learned from their study of the suprarenal glands that there were many situations in which the effects of stimulated suprarenal glands, with their consequent release of adrenalin, would be most beneficial, but it is not easy to stimulate the suprarenals at will.

At this point, it was Dr. Jokichi Takamine, a son of Japan and a member of the research staff of Parke, Davis and Company, who isolated pure adrenalin from the extract. Chemical analysis of it followed.

Adrenalin was the first of the hormones to be isolated and the value of Parke, Davis achievement cannot be over-rated because today adrenalin is one of the most widely employed medicinal agents in the world.

Dr. Takamine was able to end the search for pure adrenalin, which had been carried on by scientists in Europe and America for years, by hitting upon the use of ammonia water to precipitate his crystals of pure adrenalin. We do not know that the ammonia he used—probably only a tiny bit was employed — came from National Ammonia Company. But we do know that Parke, Davis and Company uses "NATIONAL" Ammonia in many ways today. And what excites us most is the fact that sometimes some of it goes into that seemingly reposeful, and therefore mysterious, building which is the Parke, Davis research laboratory.

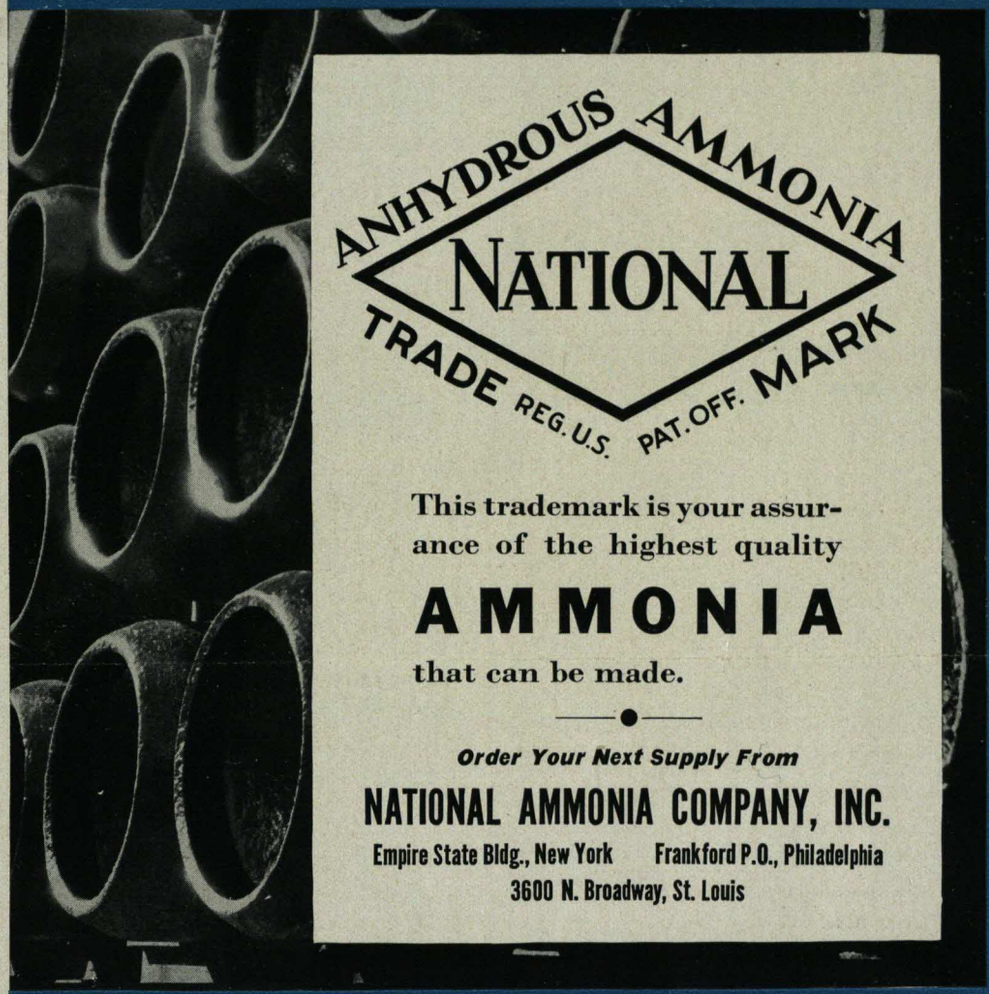

This is the National Ammonia Company's advertisement which is appearing at present in ice and refrigeration trade papers

AMMONIA FACTS

Almost all hair-waving solutions applied before milady gets her permanent wave contain about 2 per cent of ammonia.

◆

During the early days of repeal a number of producers put their gin in frosted bottles. These were frosted with a solution of ammonia and hydrofluoric acid.

◆

Even though the Government at present is paying farmers not to plant cotton, the Department of Agriculture continues to develop processes to increase cotton productivity. One of these is the discovery of a method of combating cotton-root rot. Ammonia does the job.

◆

There is evidence that ammonia is present in the atmosphere surrounding the sun.

◆

It takes about 1000 cubic feet of hydrogen and 250 cubic feet of nitrogen to make 30 pounds of ammonia.

◆

Three times as much hydrogen as nitrogen is needed by volume to make ammonia, but the nitrogen weighs more than four and one-half times as much as the hydrogen.

◆

If one pound of ammonia is burned in a closed combustion chamber, about 78 cubic feet of nitrogen is formed of which only 11 cubic feet is from the ammonia—the remainder comes from the air.

◆

The amount of hydrogen in 20 gallons of water will make 100 pounds of ammonia.

◆

To synthesize ammonia — that is, to place nitrogen and hydrogen together—pressure of 8 tons per square inch is used —equivalent to the weight of about 100 men standing on a golf ball.

◆

Water is probably the most universally known solvent with regards to the number of substances which will dissolve in it. Next to water comes liquid ammonia.

◆

Many ammonium salts such as ammonium nitrate take on properties of strong acids when dissolved in liquid ammonia.

ANHYDROUS AMMONIA
NATIONAL
TRADE MARK

THE CAMERA CLICKS

In celebration of 25 years in business Henry Fromm, of silver fox fame, received an anniversary cake from two pretty mannequins at the Fromm Bros. exhibit at the World's Fair. In the near future we are going to tell you about the two Fromm boys from their start to their "silver anniversary of the silver fox."

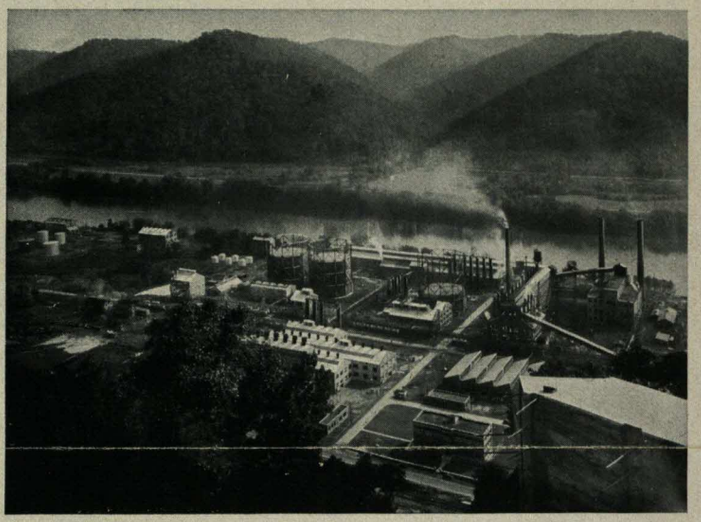

Here is a bird's-eye view of one of the plants where National Ammonia is made. Located in the rolling mountains of West Virginia, it is close by an abundance of coal, water and air—the three principal ingredients of that chemical of multi-uses—Ammonia.

"If the mountain won't come to Mohammed then Mohammed goes to the mountain," so said Wilmer Stradley, President of the Diamond Ice & Coal Company, Wilmington, Del., when he built this moving ice refrigerator store. He has found it an excellent medium for increasing ice-box sales.

CENTRAL COOLING

UNDERGROUND REFRIGERATING PIPE LINE
Serving ALL DOWNTOWN ST. LOUIS

The amazing spread of air-cooling among downtown stores, restaurants, offices, and business places of all kinds is more easily understood when you consider the unique underground refrigerating pipe line service offered by this Company.

On short notice, any downtown concern may be connected with these lines. Air-cooling of suites, stores, entire buildings, is thus made quickly available without the cost and trouble of installing complex individual air conditioning equipment.

The public has given emphatic approval of air-cooling service by focusing an increasing amount of its patronage on the business houses offering them this inducement. Below are listed a number of concerns using St. Louis Refrigerating Pipe Line service.

THESE DOWNTOWN BUSINESS HOUSES

BANK
BROKER
ELECTRICAL APPLIANCES
HOTEL DINING ROOMS
MEN'S WEAR
RAILROAD
RESTAURANTS
FOOT APPLIANCES
WOMEN'S WEAR

ST. LOUIS REFRIGERATING & COLD STORAGE COMPANY
LEWIS & O'FALLON STREETS
PHONE CENTRAL 2030

WITH THE ADVERTISERS . . . We reproduce above a newspaper advertisement for St. Louis Refrigerating & Cold Storage Company offering a central cooling service to all downtown St. Louis.

This pretty, popular New York model has probably never thought of the role Ammonia plays in her daily life. She undoubtedly would be surprised to learn that this product was employed in making her stylish rayon dress.

The cooling of concrete at the great Boulder Dam or Hoover Dam—as you prefer—is a huge refrigeration job, but Ammonia is equal to the task. This view shows the upstream face of the dam.

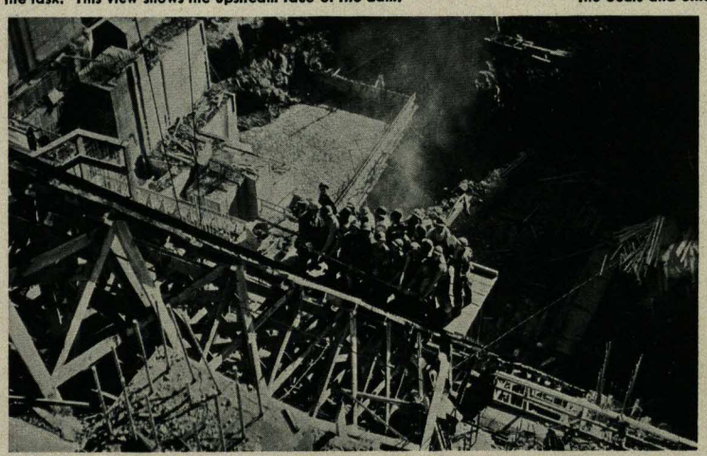

Below, right—Nature takes care of the refrigeration job at the Polar Bear's native home, but at the Zoological Gardens in St. Louis, National Ammonia is used for the preservation of food for the bears and other animals.

PRINTED IN U. S. A.

Press 4/21/33

RECREATION CHIEF

R. D. Evans

PEOPLE NEED TO RELAX NOW, LEADER SAYS

Recreation Head Drafts Extensive Program For Summer

(Starts on Page 1)

seven divisions, playground, athletic, community service, Recreation Hall, golf, aquatic and movies. Each group has a separate program to follow.

Free Movies Appeal

Free movies have the widest appeal, Mr. Evans says. More than 500,000 attendance was recorded at the shows in the parks last year. The movie program embraces 14 shows conducted each week in different locations. And this is the less costly of all recreation groups, too. Expenses of operation are defrayed thru advertisements by local merchants. Operation of the park movies cost the department only $50 last year.

From the participation standpoint, the playgrounds surpass all other departments. Swimming isn't so far behind, while golf is a close third.

The huge play program is handled by a staff of 10 permanent workers, including Mr. Evans. Others active in the department's work are T. B. Heffington, director of athletics and playgrounds; Dick Dixson, boys' work director; Ida Mae Williams, girls' and women's program director; Mabel Lewis, playground and music worker; Mary Mills, pianist and playground worker; Mrs. Marie Rounds, secretary; Clothilde Lunt, assistant athletic director; Smiley Rowland and Wells Howard, golf course managers.

Playground Instructors

Playground instructors will be added to the list of employes in June. Supervisors of play will be placed at Forest, Capps, Hillside, Sycamore, Riverside, Marine, Arnold, Trinity, Trail Drivers, Eighth Ward, Arlington Heights High, Arlington Heights Junior, Buck Sansom and Maddox parks for whites and at Dixie, Harmon Field and Greenway for negroes.

Summary of the seven Recreation Department divisions' activities follow:

PLAYGROUND—Sixteen playgrounds operate with an instructor in charge from 8:30 to 11:30 a. m. and 4 to 8 p. m. Activities include handcraft, dramatics, story-telling, sand-craft, music, games, ring games, clay modeling, athletics, nature study, industrial trips, dancing, health and beauty contests, playground circus, recitals, ukulele contests, doll show, kite tournaments, track events, swimming meets, bicycle races, playground and baseball leagues, marble tournaments, acrobatics, tumbling and park programs.

Other Activities

ATHLETICS FOR ADULT MEN AND WOMEN—Baseball, tennis, roque, archery, volleyball, horseshoe tournaments, swimming meets.

COMMUNITY SERVICE—Equipment and supervision for picnics, socials and entertainments. Band concerts and park programs are also arranged with adult playground talent.

RECREATION HALL—Dancing, music, choral clubs, boxing, wrestling, gym classes, volleyball leagues, indoor baseball, club meetings, band concerts, pageants, square dances and social dances.

GOLF—Tournaments at both courses, free golf instructions once each week for women, free day once each week for women. Last year's participants totaled 95,000.

AQUATIC — Water pageants, band concerts, swimming tourаments, free instructions and one free day each week for children. Attendance was 108,227 last year.

FREE MOVIES—Fourteen

BOYS SWIM TOMORROW

Press 7-31-33

Thirty-five Take Part in Contest at Y. M. C. A.

More than 35 boys will participate in the Y. M. C. A. boys' annual swim contest at 7:30 p. m. tomorrow, Director Paul Fowler said today.

The boys, all less than 18 years old, are members of the "Y" swimming classes, conducted by Mr. Fowler. The public is invited to attend the contest.

Ribbons will be awarded for three places in two divisions. Entries for the contest close tonight.

6 Records Fall in 'Y' Swim Tourney

M — 8-2-33

Six records fell last night when the annual Y. M. C. A. Summer swim tournament was staged. Contests were held in nine events.

New records were set by Bob Tarlton in the 40-yard back stroke and the 100-yard free style; Kenneth Tarlton broke three records in the Pioneer division, setting new times in the 20-yard free style, 20-yard side stroke and the 20-yard back stroke. Woodrow Lipscomb set a new record in the 40-yard breast stroke. Noel Roberts is swim director.

Summaries follow:

Juniors.

40-Yard Free Style—First, Bob Tarlton; second, Bob Langdale; third, Allen Pace. Time, 24 seconds.

40-Yard Back Stroke—First, Bob Tarlton; second, Bob Langdale; third, Allen Pace. Time, 29.4 seconds.

40-Yard Breast Stroke—First, Woodrow Lipscomb; second, P. L. Nichols; third, Paul Lipscomb. Time, 30.4 seconds.

100-Yard Free Style—First, Bob Tarlton; second, Bob Langdale; third, Woodrow Lipscomb. Time, 1 minute, 12 seconds.

Fancy Diving—First, Bob Tarlton; second, Jack Fry; third, P. L. Nichols. Points, 53.

Pioneers.

20-Yard Free Style—First, Kenneth Tarlton; second, Paul Lipscomb; third, Wesley Norman. Time, 11.1 seconds.

20-Yard Side Stroke—First, Kenneth Tarlton; second, Paul Lipscomb; third, Dave Belew. Time, 14.6 seconds.

20-Yard Back Stroke—First, Kenneth Tarlton; second, Billy Worrell; third, Paul Langdale. Time, 15.8 seconds.

Fancy Diving — First, Billy Worrell; second, Paul Lipscomb; third, Allister Gill. Points, 45.5.

...arlton and Kate Phillips.

Six Marks Set Up In 'Y' Swim Meet

Press 8-2

Six marks were established in the annual Y. M. C. A. swimming meet last night in the 'Y' pool. Results follow:

JUNIORS.

40-Yard Free Style—First, Bob Tarlton; second, Bob Langdale; third, Allen Pace. Time, 24 seconds.

40-Yard Back Stroke—First, Bob Tarlton; second, Bob Langdale; third, Allen Pace. Time, 29.4 seconds (new mark).

40-Yard Breast Stroke—First, Woodrow Lipscomb; second, P. L. Nichols; third, Paul Lipscomb. Time, 30.4 seconds (new mark).

100-Yard Free Style—First, Bob Tarlton; second, Bob Langdale; third, Woodrow Lipscomb. Time, 1 minute, 12 seconds (new mark).

Fancy Diving—First, Bob Tarlton; second, Jack Fry; third, P. L. Nichols. Points, 53.

PIONEERS.

20-Yard Free Style—First, Kenneth Tarlton; second, Paul Lipscomb; third, Wesley Norman. Time, 11.1 seconds (new mark).

20-Yard Side Stroke—First, Kenneth Tarlton; second, Paul Lipscomb; third, Dave Belew. Time, 14.6 seconds (new mark).

20-Yard Back Stroke—First, Kenneth Tarlton; second, Billy Worrell; third, Paul Langdale. Time, 15.8 seconds (new mark).

Fancy Diving—First, Billy Worrell; second, Paul Lipscomb; third, Allister Gill. Points, 45.5.

8/6/33 SAT

CHEST REPORT SHOWS HIKE IN RELIEF CASES

Bowden Says Outstanding Pledges Must Be Paid

Dr. Henry G. Bowden, head of the Fort Worth Community Chest, said today that the number of services rendered by the chest's member agencies during the first six months of 1933 showed a 100 per cent increase over those of any previous six months.

"Outstanding pledges will have to be paid," he said, "if we are to continue relief work during the next six months." In releasing the Community Chest report Dr. Bowden said the work had been "more than a stupendous task." The report follows:

Meals served to non-family persons, local and transient, and those receiving institutional care, 310,493.

Nights lodgings provided homeless men, local and transient, 118,353.

Articles of clothing given, 16,661.

Families provided with groceries, rent, fuel, etc., 3,802.

Persons receiving clinical care, hospitalization, and other health service, 9,928.

Orphans given homes in chest member agency institutions, 1,339.

Boys and girls provided with weekly recreation, citizen training programs, 5,570.

Children of unwed mothers given care, 279.

Unwed mothers given maternity care, 260.

Persons aided in securing permanent positions, 609; temporary positions, 8,120.

Lunches served to 8,871 underprivileged children in the city schools, 176,675.

New cases added and indexed in the Social Service Exchange, 6,648.

Total disbursements to chest member agencies, during the first six months of the year were as follows:

American Red Cross, $9,082.16; Barachah Home, $3,520; Boy Scouts of America, $6,866.14; Camp Fire Girls, $2,103; Catholic Charities, $10,305.74; Council of Negro Charities, $1,734.98; Fort Worth Children's Hospital, $3,337.22; Fort Worth Tuberculosis Society, $4,250.81; Girls' Service League, $6,319.34.

Jewish Charities, $3,767.70; Robert E. Lee Camp, $150; Mexican Presbyterian Center, $949.34; Panther Boys' Club, $5,683.16; Lena Pope Home, $3,600; Salvation Army, $12,400.51; San Jose School (underprivileged children), $487.82; Cafeteria Department, Public Schools (lunches for underprivileged children), $13,562.14; Texas Children's Home & Aid Society, $3,770.

Travelers' Aid Society, $2,645.88; Used Clothes Depot, $598.03; Volunteers of America, $4,461.14; Wesley Community House, $1,067.46; Young Men's Christian Association, $12,241.86; Young Women's Christian Association, $6,078.50; Disbursement of Government Flour, $488.50; Emergency Relief Committee, $34,785.02.

Total, $153,256.45.

Y DOUBLES NET MEET WILL OPEN AT 6 TODAY

8/1

The opening match of the Y. M. C. A. doubles tennis tournament will be played this afternoon at Trinity Park, starting at 6 o'clock.

Harry McGown and Fred Skaggs will meet Francis Denton and Glenn Rothell in the first battle.

...with a blank instrument.

DIRECTORS OF Y.M.C.A. HOLD CLOSED SESSION

The board of directors of the Y. M. C. A. was meeting in closed session Monday afternoon to name standing committees for the new year and to consider appointing a successor to Ralph E. Squires, resigned as general secretary.

Y. M. C. A. Work to Be Planned Today

M 8/14/33

Directors of the Y. M. C. A. will meet today noon at the association building to name standing committees for the new year and consider appointing a successor to Ralph E. Squires, general secretary, who has resigned.

Justice Hal S. Lattimore, president of the board, announced a choice for general secretary will not be made today, because the board desires to consider the appointment carefully.

Squires will leave Sept. 1 to become assistant state secretary. He will be located in Dallas.

M 8-8-33

Rift in YMCA Board Due to Widen Monday

Justice Lattimore One of Targets of Group Charging Politics Has Crept in.

Resignation of Ralph Squires as general secretary of the Young Men's Christian Association failed to restore harmony among directors and the flame of dissension is expected to blaze anew when the board meets next Monday.

One group of directors is asking a new deal for the local Y. M. C. A., charging that politics has been allowed to creep into the organization and has retarded its usefulness.

Justice Hal S. Lattimore, president of the board, is one of the targets of the group seeking the election of new officers preliminary to establishment of new policies.

Reports that he had been asked to resign at a meeting of the board Saturday were denied last night by Justice Lattimore, who declared that it was not even suggested that he resign. He refused to deny or confirm the report that he had tendered his resignation at the meeting.

Gilbert Wilson, secretary of the board and one of those who demanded Squires' resignation, admitted last night that he had offered his resignation as secretary at the meeting Saturday and said the board took no action. He did not offer to resign as a member of the board.

The rift is expected to broaden when the question of selecting Squires' successor comes up at the meeting next Monday.

Those opposed to Squires will seek the appointment of a local man, but at the same time demand that he be free from politics.

C. G. Fairchild, boys' work secretary of the Y. M. C. A., has been mentioned as Squires' successor, but his eligibility for the position is questioned by the anti-Squires faction.

Although informed by Postmaster Moore that the Y. M. C. A. is exempt from the provisions of the National Recovery Act, Justice Lattimore said that the board voted Saturday to operate in accordance with the blanket code in order to support the recovery program.

Press 8/8/33

PAGE 2 Final E

SQUIRES BLOCKS Y.M.C.A. WORK, SAYS WILSON

General Secretary Assailed For Retaining Post After Quitting

General Secretary Ralph Squires remains in his position at the Y. M. C. A., and is hindering efforts of directors who oppose him to effect policy changes, altho his resignation was effective three weeks ago, Gilbert Wilson, board secretary and a director, said today.

Judge Hal S. Lattimore, president of the board, announced yesterday that C. G. Fairchild, boys work director, had been placed in charge of the Y. M. C. A. temporarily. This Mr. Wilson denied.

Asks Correction.

"I want to make a correction on the report with reference to Mr. Fairchild being appointed acting secretary of the Y. M. C. A." he said.

"Whoever turned in that report erred, for the matter was not discussed Saturday. The matter of removing Mr. Squires was never the whole issue that caused a split among the board members.

"His position as secretary has always been the main hindrance or obstacle to an aggressive program and policy.

"His resignation was accepted and was to take effect about three weeks ago but he is still arbitrarily and without authority assuming that position.

Resignations Tendered.

"Both Judge Hal Lattimore and myself, as president and secretary, respectively, offered our resignations, as did several other members of the board but they likely will not be acted upon until after the election of the new members of the Board of Directors.

"The appointment of an acting general secretary will likely take place next Monday. As regarding the split, I will never be satisfied until a suitable program is instituted and the institution ceases to become a political tool.

New Deal Sought.

"Contrary to statements published by some of the papers, the recent board meetings have been very harmonious and the board is trying to get something constructive accomplished. Our group has put forth a real effort to give the organization a new deal."

The motion accepting Mr. Squires' resignation, made in an open meeting, called for his immediate removal as active secretary, but set out that his pay would continue until Sept. 1.

Following this meeting, Mr. Squires told reporters that he understood he would remain as general secretary until Sept 1.

Today, however, he declined to comment.

Star T-Morning 8/8/33

...NES WILL BE WITHDR...

...ER ...EATY ...EPUBLIC

...l Proposed in ... Occupation; ...ted First One.

..., Aug. 7. — An ...raw the 800 Ameri... Haiti within 15 ... by the American ... in a treaty with ... signed by Minister

...ond treaty proposed ... year for ending the ...n of the island by

...ed in September, ...d by the Haitian ... contended it left ...e Marines in doubt ...ove Haiti's situation

...ines first went to ...following the revo... President Guillame ...l from the French ...to pieces by a mob ...sination of impris... ...ers

... was signed, ...1919, which ...1922.

Rift in YMCA Board Due to Widen Monday

Justice Lattimore One of Targets of Group Charging Politics Has Crept in.

Resignation of Ralph Squires as general secretary of the Young Men's Christian Association failed to restore harmony among directors and the flame of dissension is expected to blaze anew when the board meets next Monday.

One group of directors is asking a new deal for the local Y. M. C. A., charging that politics has been allowed to creep into the organization and has retarded its usefulness.

Justice Hal S. Lattimore, president of the board, is one of the targets of the group seeking the election of new officers preliminary to establishment of new policies.

Reports that he had been asked to resign at a meeting of the board Saturday were denied last night by Justice Lattimore, who declared that it was not even suggested that he resign. He refused to deny or confirm the report that he had tendered his resignation at the meeting.

Gilbert Wilson, secretary of the board and one of those who demanded Squires' resignation, admitted last night that he had offered his resignation as secretary at the meeting Saturday and said the board took no action. He did not offer to resign as a member of the board.

The rift is expected to broaden when the question of selecting Squires' successor comes up at the meeting next Monday.

Those opposed to Squires will seek the appointment of a local man, but at the same time demand that he be free from politics.

C. G. Fairchild, boys' work secretary of the Y. M. C. A., has been mentioned as Squires' successor, but his eligibility for the position is questioned by the anti-Squires faction.

Although informed by Postmaster Moore that the Y. M. C. A. is exempt from the provisions of the National Recovery Act, Justice Lattimore said that the board voted Saturday to operate in accordance with the blanket code in order to support the recovery program.

...15 DIE A... ...TAKE...

...Disorders St... ...Gathers ...Report M...

(CONTINUE...

...States Ambassa... ...gaged for some... ...to placate poli...

Own Par...

...The America... ...revealed that h... ...mula" for the ... ...ent situation, ...very grave. T... ...stood to provi... ..."leave of abs...

...The formul... ...been accepted ... ...position and ... ...majority of ... ...leaders, inclu... ...Congressmen, ...ed, as well g... ...ers of the I...

...When M... ...immediately ... ...him they ... ...definitely ... ...is a mem...

...Therea... ...mission ... ...intended ... ...determi...

...Pres... ...home ... ...the g... ...in b... ...pro...

DRIVE PLANNED FOR BLUE EAGLE

Garbage Wagon Drivers Testify

Negro garbage wagon men testified at a hearing conducted by City Engineer Lewis yesterday that Butler ... for

THINK IT OVER

BY H. M. STANSIFER

MOST of us are perfectly willing to compromise provided we do not have to concede anything.

28 Colony Home Requests Approved

Twenty-eight applications to buy homes in Dalworthington Gardens have been approved, Charles E. Pynchon, Dallas, general manager, announced Thursday.

He said there have been 1,700 applications for the 78 new houses being built at this federal subsistence homestead colony near Handley.

PNEUMONIA IS FATAL TO JOHN C. STEELE

John C. Steele, 29, Hickman Hotel, died in a hospital here Thursday morning after a short illness. Suffering from pneumonia, Mr. Steele had been taken to the hospital Wednesday.

Survivors are his mother, Mrs. Bessie Steele; two sisters, Katharine and Mary Alice Steele of Kingstree, S. C., and a brother, Harol Steele, of this city. The body is at the Lucas South Side Funeral Home.

Motorist Jailed in Woman's Death

SAN ANGELO, Dec. 17.—C. M. Akard, 39, Abilene resident and salesman for a Dallas hardware company, was in jail here Monday after failing to provide $5,000 bond set Sunday when he waived examining trial on a charge of murder.

Akard was charged in connection with the death of Mrs. Ella Mae Barbian, 24, Abilene, who died Sunday morning of injuries sustained when run down allegedly by Akard's car shortly before Saturday midnight.

The body was taken to Abilene Sunday afternoon and funeral services are to be held there this afternoon.

Hickman, Hogsett Are Unopposed

Dr. C. A. Hickman and Joe B. Hogsett will be unopposed for reelection as members of the board of directors of the Tarrant County Water Control and Improvement District No. 1 in the Jan. 8 election.

The time for filing for places on the ballot expired Wednesday with no other applicants coming forward. The election, to be held at the courthouse, will be to select two directors for two-year terms. Voters in the district and holding a 1933 poll tax receipt may vote.

Other members of the board are W. R. Bennett, president; E. E. Bewley and W. K. Stripling.

40 EMPLOYES TO GET BONUS AT CHRISTMAS

Forty employes of the Rockyfeller System will receive a total of $341 as a Christmas bonus at a sunrise Christmas tree party to be held Sunday morning at 5:30 o'clock on the fourth floor of the Lone Star Gas Company Building.

The amount each will receive will be based on length of service with the system.

After a Christmas program there will be a breakfast for the employes, their families and friends, according to E. Barnard, general operating manager.

7 HURT, TWO MAY DIE AFTER CAR HITS COW

WICHITA FALLS, Dec. 20 (AP).—Seven persons were injured, two of them so critically they may die, when their car hit a cow near Holliday about midnight Wednesday night.

They were Mr. and Mrs. D. H. Davis, Mr. and Mrs. Allen A. Watts and their daughter, Lila Lee, and Mr. and Mrs. Thomas F. Gibson, all of Wichita Falls. Mrs. Davis and Mrs. Watts were not expected to recover.

Unemployment Insurance.

AS DISCUSSION of unemployment insurance proceeds, at Washington and elsewhere, it becomes obvious that there is much public misunderstanding of what it means. Some workers seem to think that unemployment insurance will guarantee wages, or else comparable insurance payments; that it will mean a job or else generous payments in lieu of a job.

Nothing in the national proposals or in any of the various large-scale experiments with the plan justifies any such conclusion. In fact, the more the question of unemployment insurance as a substitute for individual savings is examined, the greater do its certainties, or measurable benefits, dwindle.

...employment insurance may help ...ent. If it does that, it ...omething very ...lov-

DRIVER LICENSE LAW DISCUSSED

AUSTIN, Dec. 20 (AP).—Civic leaders conferred here Thursday on a campaign for a driver's license law. Raymond Hulsey of Dallas presided.

Sidney J. Williams, director of the National Safety Council, emphasized the need for more highway safety regulations.

W. S. Pope, state casualty insurance commissioner, estimated that 3,500 persons have been killed or injured in Texas traffic accidents this year.

Support was given to the plan by Mrs. Stephen Chamness, executive secretary of the Texas Congress of Parents and Teachers. A driver's license law has been made a major aim of the organization.

Murder C...

Press 8/9/33

THE "Y" AND THE PUBLIC

THE Young Men's Christian Association is a semi-public institution, and one in which Fort Worth can legitimately take pride.

Its affairs become of public interest and importance when they either enhance the institution's scope of public service, or threaten to diminish it.

That fact, and that only, has animated The Press in printing statements on both sides of recent debates within the "Y" board of directors.

Quite in the same spirit (tho we enjoy no greater right to offer advice to the "Y" than does any other citizen of Fort Worth) we should like to suggest that the quicker the directors are able to agree harmoniously upon a united program, the more service the "Y" will be able to give.

Since it is a semi-public institution, its effectiveness as a social and religious instrument is properly of importance to the public at large.

Ft Star

Nov 24-34

NESS, BETTER O

Funeral for Girl Killed In Crash Will Be Today

Miss Grace Beauchamp, 20, C. I. A. Student Fatally Hurt Near Denton.

Special to The Star-Telegram.

ARLINGTON, Nov. 23.—Funeral services will be held at 2 p. m. tomorrow at Arlington Baptist Church for Miss Grace Beauchamp, 20, C. I. A. student, who was killed late Thursday night when an automobile overturned five miles east of Denton.

Five other persons were hurt. Miss Melba Davis of Dallas left a Denton hospital after receiving treatment Friday, and Miss Virginia Looney of Calvert was under the care of physicians after suffering cuts and bruises. Both are students.

Three Dallas men who were in the auto, W. P. Britton, Grady Martin and Larry Whitman, were taken to a Dallas hospital after the accident.

Denton officers Friday conducted an investigation of the accident. They had reports that the car overturned after another auto had sideswiped it, and that the automobile struck a stretch of gravel and overturned.

The dead girl, daughter of Mr. and Mrs. G. A. Beauchamp, was attending her first term at the Denton school.

Accident Victim

MISS GRACE BEAUCHAMP.

She was a graduate of Arlington High School and N. T. A. C.

Man Hit by Auto Skull Fractured

W. C. Butcher, 53, of 2019 Hemphill Street, was seriously injured at 4:20 p. m. yesterday when he was struck by an automobile at Tenth and Throckmorton Streets.

The man was taken to Methodist Hospital in a Shannon ambulance. He is suffering from a fractured skull and right leg and a lacerated finger.

Concerning He-Men

By MRS. WALTER FERGUSON

THE He-Man's Association, recently launched, is another of those movements to put woman in her proper place. The psychology of the He-Man is worth some study. It is so obviously that of a person who feels inferior. Underneath the swelling chests of these stern men, who are upset about elimination of the word "obey" from the marriage service and about women who have shoved their way into business and the professions, there is a fearful premonition—a premonition that they may not be as wonderful as they have been told.

Mrs. Ferguson

The powerful male is shivering a little in his shoes—the He-Man's Association is merely a symptom of the disease which causes the shivering. One by one the garments of his greatness are being stripped from him. Before long he will stand bared of those traditions which have warned him.

When that day comes, the great He-Man will be no more, and woman will be a sad, disillusioned creature, weeping over her half-gods. All will not be lost, however, for "when the half-gods go, the gods arrive." We can hope then that the He-Man will be replaced by a kind, just, humane, intelligent gentleman who need not worry about his superiority because he will be superior.

He-Men are, in fact, pathetic. Inhibited with bluster, they are like cocks in a barnyard whose only way of calling attention to themselves is by crowing and fighting. Both methods have been worked to death.

The He-Man type is, I think, making his farewell appearance. Mussolini, Hitler and all their lesser satellites represent the remnants of a once great clan.

Their posturings, their pronouncements about the inferiority of women, speak in clarion tones of the fear within their souls. The bully is never great, and most He-Men are bullies who, like the frog in Aesop's fable, are eventually destroyed by their own conceit.

Paxton-Huff Nuptial Announced

Couple Will Wed Christmas Eve at Home of Bride-elect's Parents

Miss Marjorie Paxton and Edwin Huff will be married at 8 p. m. Christmas Eve at the home of the bride-elect's parents, Major and Mrs. O. E. Paxton, 2533 Waits Ave.

Dr. James K. Thompson of First Presbyterian Church will officiate. There will be no attendants.

Mr. Huff is a son of Mrs. C. B. Huff, 1424 West Pulaski St.

A series of parties is being arranged for Miss Paxton before the wedding. The engagement was announced Saturday when Miss Josephine Jackson and her mother, Mrs. W. L. Jackson, entertained at their home, 1424 W. Pulaski.

The announcement was made on iced angel food squares of blue and white. Fourteen were included in the guest list.

* * *

Pan-Hellenic To Entertain

Washington Woman To Be Honored

Mrs. Ernestine Grigsby, Washington, D. C., will be honored by the Fort Worth Pan-Hellenic Association at a luncheon Thursday at the Fort Worth Club. Mrs. Grigsby is national president of the Tri-Delta sorority and a former director of the national Pan-Hellenic Association.

She will be the house guest of Mrs. Charles Yager, president of the Fort Worth Tri-Delta Alliance. Mrs. Yager will hold open house for her from 10 a. m. to 12 noon Thursday for alliance members. Mrs. Simon W. Freese will entertain at tea from 3 to 5 p. m. that afternoon. A dinner will be given in Mrs. Grigsby's honor that night at the Woman's Club.

The luncheon will be open to all national collegiate sorority women in the city. Mrs. Bryant Nowlin has charge of reservations.

* * *

Rose Society Meets At Hotel Tomorrow

Mrs. E. L. Kinsolving will discuss "Rose Growing as a Hobby" at the meeting of the Tarrant County Rose Society in Room 202 of the Westbrook Hotel at 2 p. m. tomorrow.

Continuing the subject from a man's point of view, W. B. LaCava will discuss "Gardening."

A rose letter from The Bi-Monthly, rose magazine, will be read. These letters are written by officials of the American Rose Society and the one to be read at this meeting explains "The Plant Patent Act and How It Affects the Gardener and Grower." It also gives news flashes about 1935 roses.

* * *

Miss Betty Vinson Enertains Sorority

Twenty-five members of Beta Sigma Phi sorority attended a tea yesterday afternoon given by Miss Betty Vinson, 2235 Fifth ... for four new members of ...ty.

...or guests were Mrs. ... Misses Mary Roach, ...rt and Martha ...

... and Miss Willie ... from a table ...ith an Italian ...ld chrysan... by golden ...er holders,

Round Table Club Gives Party Today

Group Holds Annual Yuletide Affair At Club

Members of the Round Table Club held their annual Christmas luncheon today at the Woman's Club, with Mrs. C. W. Connery as director.

Mrs. T. Holt Hubbard sang two Christmas carols, and Mrs. R. E. Buchanan read a Christmas story.

The club members exchanged Christmas gifts.

Silver and white Christmas trees and silver leaves, lighted by red tapers in silver holders, formed the decorations in the dining room at the club. A large silver Christmas tree decorated the fire place.

Mrs. R. E. Cox was in charge of decorations.

Places were laid for 53 guests.

* * *

Gleaners Are Guests at Tea

Mrs. K. T. Martin Is Group Hostess

Mrs. Matt Coleman was general chairman of arrangements at a Christmas tea for the Gleaners' Class of Broadway Baptist Church Friday afternoon at the home of Mrs. K. T. Martin, 2232 Huntington Lane.

Mrs. George Saam, retiring president, and Mrs. H. G. Hentz, president, poured tea. The table was laid with a Normandy cloth with a sugarplum tree as the centerpiece. Holly and silver appointments completed the decorations.

Misses Dorothy and Mary Martin and Mrs. Bernice Barksdale assisted in serving.

Mrs. I. E. Reynolds sang two selections from "The Messiah," and Mrs. U. K. Kenney gave a Christmas story.

Fifty class members and Mmes. E. B. Ingram, S. G. Bittick, Maude Williamson and Miss Beulah Dorr, guests, attended.

CONCERT PRESENTED

The First Methodist Symphonic Choir under the direction of Will Foster presented its third annual sacred concert last night to an auditorium crowded with appreciative listeners.

Nine numbers were presented by the choir including "When Jesus Was a Little Child," sung by the women's chorus, "The Lord's Prayer," with Mrs. Thelma Bishop, soloist and a bass solo, "Spirit Immortal," sung by Frank C. Agar.

"Serenade Melancholique" was the number given by Marius Thor, guest violin soloist.

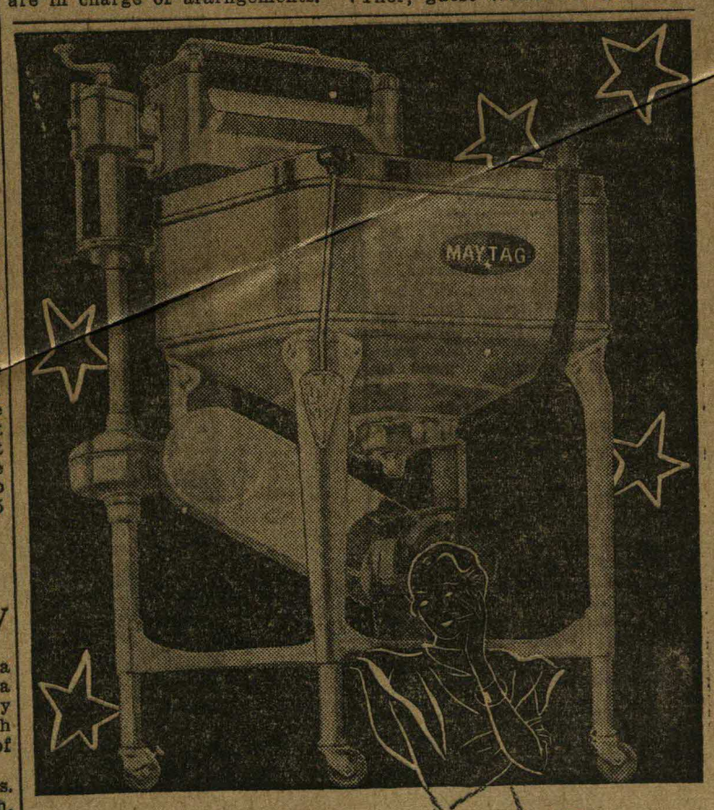

He always knows what I want

THIS YEAR IT'S A NEW MAYTAG

...sociate practical gifts.

... Maytag

Government Relief Now Lends Protective Hand To 18 Million Americans

Sweeping Survey by Scripps-Howard Newspapers Shows More Persons on Relief Than Total U. S. Populaton in 1840

(Starts on Page 1).

earning relatives have been forced to suspend aid. For every relief client taken off relief, at least one new face is added.

Relief totals, large as they are, do not tell the story of unemployment. Month by month, however, the two curves—relief and unemployment—grow closer together as private nest eggs vanish. In time, perhaps in a year, if employment does not make rapid gains, the curves will coincide.

The ratio of relief to population varies as the labor market fluctuates. When industry picks up, relief totals drop. As industry slackens, relief rises. Employment is not sustained sufficiently to permit accumulation by labor of a cash reserve. Loss of a job means re-application for relief.

Study Effect on Morale.

A study of the relief load in 24 typical centers has been made by the Scripps-Howard Newspapers. For 30 days trained fact-finders have gathered data not only on the magnitude of relief, but also on its cost, administration and effect on morale.

The survey reveals that in few localities was the relief load lighter last month than the preceding month, or than a year ago.

Akron and Summit County, Ohio, world rubber center, with a population of 300,000, has 55,000 persons on relief—a gain of 18,000 in a year. In October the load rose 3500. On an average day 61 persons are removed from relief rolls and 200 added. And this despite an increase of 21 million dollars in industrial pay rolls for the year ending November 1.

In Fort Worth and Tarrant County, Texas, 53,360 persons live on public funds today—an increase of 21,827 over 1933. That is 27 per cent of the county's population, or 23 per cent of all native whites and 46 per cent of the negroes and Mexicans. For every person removed from relief in the last month, two and a half persons were added.

Houston Is Bright Spot.

In Harris County, Texas, in which Houston is situated, there are 59,250 on relief, up 1829 from last year. But in January the county had 90,000 persons on relief. The load has steadly decreased since. Nearly three persons are removed from relief for every person added. Houston is a bright spot in a dismal picture.

Ten persons out of every 100 in California are on relief. In San Francisco the number is 68,374—up 8638 in a month and 10,000 in a year.

Cincinnati and Hamilton County, Ohio, list 139,432 individuals on relief—a rise of only 64 persons since October, but up 31,835 from a year ago. The trend is now downward, officials say —95 cases are being removed for every 23 added.

Cleveland and adjacent territory in Cuyahoga County, Ohio, support 262,835, up 17,000 in a month and nearly 85,000 in a year. The Cleveland relief lists exceed the population of any other city in Ohio except Cincinnati—and the trend is upward in December.

El Paso, Texas, has 16,130 persons on relief, of whom 4000 are aliens. The November total was 516 above October's, but the load for 1934 averages 5.67 per cent less than 1933.

In Pittsburgh, including Allegheny County, one out of every five persons is on relief, or a total of 274,933—more persons than live in Delaware. A year ago, altho employment conditions were worse, the relief list was smaller by 41,182 persons. The monthly increase is 5206. Since cool weather arrived 500 new families have been applying for relief daily.

Memphis Rolls Climb.

In Memphis and Shelby County, Tenn., relief rolls include 25,668 individuals, a gain of 779 in a month and 2016 in a year. One person in 12 is on relief.

Birmingham and Jefferson County, in Alabama, have 118,500 on relief, or 24.46 per cent of the population. This represents a gain of 1237 in a month and of 31,297 against a year ago. Relief was at a peak of 139,432 in April during a coal strike. Reductions since then resulted from new employment and a "purging" of relief rolls by Relief Administrator Hopkins.

Twenty per cent of Denver's population is on relief—54,517 persons. The trend is upward. A typical November day saw 210 new applications against 64 a year ago.

In Washington, D. C., 66,700 persons are receiving relief, or one out of seven. About 76 per cent of relief cases are colored. The total is down 2642 from a month ago, but up 28,381 from a year ago.

In Columbus and Franklin County, Ohio, relief rolls support 56,922 individuals, up 3540 in a month and 7790 in a year. And it still is gaining.

Albuquerque reports that in the state of New Mexico 121,210 are receiving assistance, or 30 per cent of the population. Drouth conditions had increased the load in October by more than 90,000 individuals, or 290 per cent above the previous October.

Buffalo's Load Heavier.

Buffalo's relief load rose from October to November by 6937 persons, bringing the total to 111,000 or 20,573 higher than November, 1933. New applications average 4223 a week.

New York City has 751,250 individuals on its rolls, an increase over last year of 350,000, but daily applications in November averaged 244 less than in October. For the first time New York has reached the point where more persons are being taken off relief than are applying to be put on.

Youngstown and Mahoning County, Ohio, support a relief population of 50,000, nearly one-third of the population.

Knox County, Tennessee, including Knoxville, reported a decrease in the load from 27,880 in September to 24,792 in October. For every 11 cases added, 25 are taken off. The load so far in 1934 shows a decrease of 35 per cent from 1933.

San Diego's relief has doubled in 1934. There are 55,364 persons receiving aid out of San Diego County's population of 250,000. The load rises daily. about 300 new cases applying each week against an average of 120 removed.

In Vanderburgh County, Indiana, 30,000 persons are on relief —nearly one-third of the population. In Evansville, particularly, the load is showing some signs of lessening due to local industrial improvement. November totals were slightly under October's.

No records of relief were kept in Oklahoma until FERA took over control last April. From April to October the relief load increased from 556,196 individuals to 745,556. From September to October the increase amounted to 1000 persons.

* * *

NEXT: The cost of relief.

DEATHS

Z. E. BLACK.

Z. E. Black, chief bookkeeper of The Fort Worth Star-Telegram, died yesterday morning following an illness of several months at the age of 43 years.

Funeral services will be held at 10 a. m. tomorrow at the Robertson-Mueller-Harper Funeral Home. Masonic Lodge No. 148 will have charge of the rites at the grave in Greenwood Cemetery.

Mr. Black leaves his father, Henry Black, Farmersville; four sisters, Mrs. Blanche McBroom, Mrs. Audie Bison, Miss Clarice Black, Farmersville; Miss Bessie Black, Fort Worth, and four brothers, Grady, Elton, Clarence and Harvey Black, Farmersville.

ROBERT L. MERRIMAN.

Robert Lincoln Merriman, a truck farmer living in the Grapevine vicinity, died yesterday afternoon at ... pital.

Funeral services ... p. m. today ... Home. ...ciate

Tulsa. He resided in Fort Worth in 1930-31 and had been in the oil business for 15 years.

Survivors are his widow; a son, Guy C. Zingery Jr., Dallas; three brothers, Homer Zingery, Redlands, Cal.; W. W. Zingery, Houston, and Earl Zingery, Byars, Okla.; two sisters, Mrs. E. V. Peeden, Yucaipi, Cal., Miss Enid Zingery, Dallas; and his parents, Mr. and Mrs. L. M. Zingery, Redlands.

JACK P. COLLIER.

Jack P. Collier, a grocer and native of Fort Worth, died at 1:30 a. m. today at his residence, 207 East First Street. He was 50 years old.

Funeral services will probably be held tomorrow at the Harveson-Cole Funeral Home with burial in Greenwood Cemetery.

Mr. Collier is survived by a brother, James W. Collier; a sister, Miss Lucy L. Collier, a niece, Nancy Ruth Collier, and a nephew, James W. Collier, ... Fort Worth.

NEUTRAL ARMY REDUCES FEAR IN SAAR BASIN

Promise of Police Force for Plebiscite Seen as Peace Factor

By RICHARD D. McMILLAN

(Copyright, 1934, by United Press).

VOELKLINGEN, Saar Territory, Dec. 10.—The march of 5,000 foreign soldiers into this rich little territory before Christmas may change the Saar plebiscite from the most dangerous programmed event on the European calendar to a potential force for peace, it was indicated today.

When the League of Nations Council Saturday invited Great Britain, Italy, The Netherlands and Sweden to send soldiers to police the territory until after the result of the Jan. 13 vote is made public, every man and woman in the Saar who wants peace was thankful.

Until the decision to send the international force was made there had been the gravest fear that there was the making of a future war in the plebiscite.

French Troops Ready

France was ready to send soldiers into the Saar — at the League of Nations' order—upon the slightest sign of trouble.

There was fear that Nazi hotheads across the German border, acting against the orders and wishes of the German government, might provide the cause.

Hence soldiers of the international army, when they march in within the next two weeks, will come as protectors of world peace.

The troops will be here during the tense periods. First there is the period, calculated to last three or four days, between the plebiscite vote and the announcement of its result after the ballots have been counted. Second, the period between the League of Nations' decision as to the Saar's fate and consolidation of a new regime.

The 770,000 inhabitants of this 738-square-mile territory who are of voting age will decide:

Have 3 Alternatives

1. Whether to return to German nationality.
2. Whether to remain under League of Nations rule as they have been for 15 years.
3. To become French.

The plebiscite was provided by the Versailles Treaty, which allotted the territory to France for exploitation in compensation for the destruction of French coal mines by the German army in the World War.

In an effort to guarantee real secrecy of balloting the League Governing Commission has divided the territory into 800 voting districts.

BREAD UPON WATERS

WEYMOUTH, Mass. — Patrolman William Riley performed a kindness then had to arrest his beneficiary. Riley found a Boston woman stranded at South Weymouth depot without funds to return home. He provided the necessary amount, but several hours later was forced to arrest the woman on a drunkenness charge. She had used the funds to buy a bottle of liquor.

Lo...

CHAPTER XVI.

ANN went to her room, undressed and got in bed. The day that had started out well had gone flat, somehow.

Downstairs Peter smoked, several cigarets. He heard Ann's light steps above as she moved about the room. Finally, all was still. He got up then and went upstairs. Ann heard his door open and close. After a little she was asleep.

She slept deeply, restfully, until suddenly she was wide awake. A shriek, a wild yell that shattered the stillness brought her to a sitting position.

"Peter! Peter!"

Almost instantly the door was flung open and Peter was silhouetted there in his dark robe. He came over to her bed.

"Ann, what in the world—were you screaming?"

"No, of course not."

He sat down on the ... they heard the shriek ...

"Peter, what is it?" ... clinging to him.

"It sounds like ... hell's turned loose." ... gently disengaged ... stood up.

"Get up an... Ann, while I ... Probably som...

"I'm going ... for her ne... bed. If ... an insane ... looking a...

CLASH SATURDAY

Stars Fell On Texas

Every Frog Was Star; Breaks Go Both Ways, Broncs Getting Their Share of Bad Ones

STARS fell on Texas Saturday, no fooling. Just like they did the day the Frogs turned the football universe upside down by licking the Rice Owls. In other words, it's pretty hard to pick the outstanding Frog players in the Santa Clara game. Every man who got into the lineup did a corking job.

No use to name 'em over, except maybe to recite that the Coast gents were very high in their praise of Derrell Lester, all-American center, whom they agreed was worth it. Also, the Broncs were asking how come this guy Lawrence never gets his name in the big papers. They wanted to know if he played that way all the time. "Hardest running back we've seen this year, not excepting Grayson of Stanford, who is all-American," they said. "And he can punt and pass and, boy, how he can block and tackle and knock down passes."

* * *

SO no use to go into the fine play by every one of the Frogs who got into the fracas. Rather, it might be better to bring up some of the high spots in the game. While the Frogs had some tough breaks, they were no tougher than those encountered by the Broncs. The former fumbled twice to break marches and a couple of long punts barely rolled over the goal line. But the visitors were hurt by breaks, too.

Take, for instance, the only passes they intercepted. That'n McGee, a hefty tackle grabbed. From the minute his big paws hooked onto the ball he was hollerin for help, lookin' around wildly in hopes some Bronc back might show up behind him so he could pass the ball and get rid of it.

* * *

HAD the pass been grabbed by almost anybody else, it was a cinch touch. McGee might have gone further had he done more runnin' and less beggin'. As it was he gave everybody heart disease, ran more than 40 yards and had to be overtaken by Sammy Baugh, who had come from a long ways back.

And the only long passes the Broncs could have completed for possible touches were thrown down by men who were right out in the open—just plain muffs. Also, all the Bronc penalties were incurred when they'd hurt. So the Frogs didn't have all the tough breaks.

* * *

EARLY in the game, Sobrero received a punt and started right with it. He lateraled wide to his left, Dutton receiving and starting for the Frog goal. Quickly the whole Santa Clara line formed a thick wall of protectors and it was a cinch touch. A groan went up. It was a pretty play and few of the customers know yet how it happened.

Judy Truelson had hit the punt returner and knocked him to his knees before he lateraled. That's the answer. So the ball was called back, of course.

* * *

ANOTHER apparent bad break for the Broncs came when they recovered their own partially blocked punt. Sorry no explanation is forthcoming for this one. It was not on fourth down and it looked as if Truelson had partially blocked the punt. It is possible the officials didn't see the partial block, or maybe it wasn't touched by a Frog or blocked at all.

More exciting games have been played, but it was exciting enough. Especially as it was won in the last two minutes with the most dramatic play in football—a field goal. This play is the only one which is preceded by a dramatic pause, in which the crowd has plenty of time to accumulate goose pimples.

* * *

AND the Frog victory should guarantee a whale of a crowd next year when they meet the Bronchos in San Francisco.

OWL COACH PRAISES MASONIC HOME ACES

COACH JIMMY KITTS, who piloted Rice Institute Owls to their first conference championship this season, was a spectator at the Tech-Mason game Saturday in Dallas.

He was impressed by the flashy showing of Capt. Allie White at tackle and Maurice McFadden at quarter.

"That fellow knows how to play tackle," he said of White. "He is one of the best high school players I have watched this season. McFadden looks good enough for me, too."

Temple Eleven Opens Practice

Owls Get Ready for Tulane At Sugar Bowl

By United Press.

PHILADELPHIA, Dec. 10. — Temple's Owls began practice today for the Sugar Bowl football game with Tulane at New Orleans New Year's Day. Coach Pop Warner said light work would be followed until he receives word when the team is expected to arrive in New Orleans.

MORRISON CONFERS WITH VANDY HEADS ON COACH POSITION

NASHVILLE, Tenn., Dec. 10. — Ray Morrison, Southern Methodist University football coach, today conferred with Vanderbilt athletic officials relative to his directing gridiron activities at the Nashville school where he starred in his undergradute days.

Morrison indicated before conference that he would make a decision until return to Dallas.

McGugin, who retired this year to become director at Vander- salary question difficulties.

Horsemen Meet In Attempt To Codify Racing

Tentative Set of Rules To Be Introduced at National Meeting

By THOMAS H. NOONE

JERSEY CITY, N. J., Dec. 10.—The first organized move to codify horse racing in the United States under uniform regulations in all states, as is the case with baseball, football, golf and other sports, was started here today.

Prominent racing officials from eight states met at the offices of the New Jersey State Racing Commission to consider a tentative set of rules drafted by William H. Cain of the New Jersey commission.

If a final draft is agreed upon it will be submitted to the January meeting of the National Association of State Racing Commissioners in Miami, Fla., for universal adoption.

Racing men invited to the meeting expressed keen interest and believed that if the states would accept the universal code instead of their own rules, which vary in important respects, a great step forward would be taken to improve racing. Some believed that a national arbiter might be appointed, as in the case of baseball or the movies.

The tentative rules drawn up by Cain, an outstanding trotting horse owner, combine what he believes to be the best features of regulations in New York, Maryland and Kentucky.

Among the many problems that uniform racing rules are expected to solve are the claiming rule; suspensions of jockeys, owners and trainers; sponging, doping and similar malpractices; bookmaking and systems of betting at racetracks and other conditions applied to over-night events.

ST. LOUIS ICERS WIN

ST. LOUIS, Dec. 10.—Manager Shrimp McPherson banged the winning goal home in the second period last night as the St. Louis Flyers defeated the Tulsa Oilers 2-1 in an American Association hockey game.

Renew the Old Fashioned Spirit of Giving

Washers

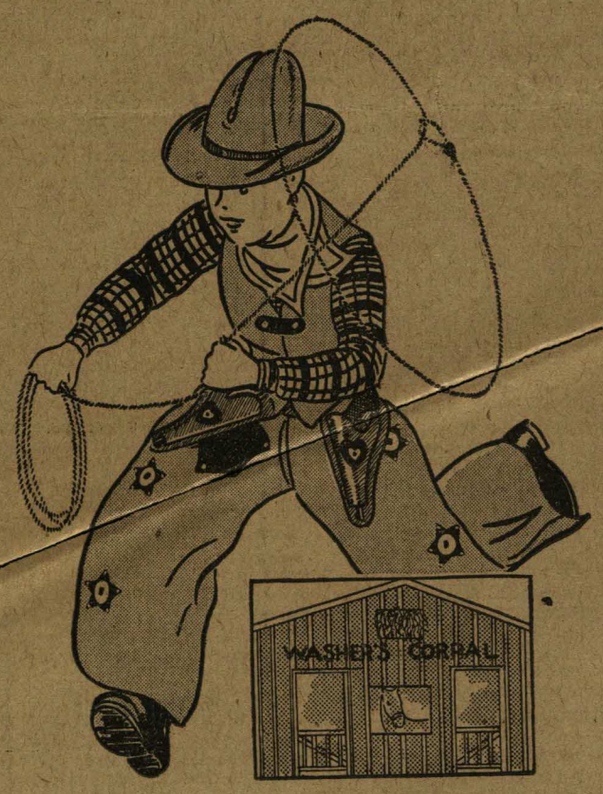

Yip-p-ee!

Washer's "CORRAL"

is full of Gifts to make any little Cowboy happy!

Made by Keystone, World-Famous Originators of Western Cowboy Outfits

As sketched, Ten Gallon Cowboy Felt Hat. Colors: Buckskin or Black with white trim— and $1.95.

or silk—$1 deco-

SCHOOL POLICE DESCRIBED AS KIWANIS LAUREL

New Officers of District Organization Discuss Plans for 1935

Recruiting of new Junior Police forces—juvenile "traffic cops" who watch dangerous crossings near public schools—was one of the major accomplishments of the Texas-Oklahoma district of Kiwanis International, Edd Hisel, district governor, told 200 convention delegates at the Blackstone Hotel today.

Today's meeting was a school of instruction for newly elected officers.

The Oklahoma City man said that 40 junior police clubs had been added since the August district meeting in Galveston.

In a regime which has taken him more than 30,000 miles in one year, he listed as second accomplishment the spirit of cooperation brought about by interclub meetings.

R. M. Bowen, lieutenant governor of Fort Worth, welcomed the visiting delegates. Joe Naylor of San Antonio, district governor-elect, outlined plans for the new year. The convention heard a report from Paul Leonhard, secretary-treasurer.

The 1935 convention of Kiwanis were outlined by Roger Robinson of Raymondville, lieutenant governor-elect.

Loyal L. Nelms of Houston, lieutenant governor-elect, spoke on the work of "The Club President."

New officers last night selected Sherman for the district convention next October.

PACKERS TO MAKE SAUSAGE FOR NEEDY

G. L. Childress, technical adviser on meat packing for the Texas Relief Commission, today entered into a contract with the City Packing Co. and the Bluebonnet Packing Co., to manufacture 10,000 pounds of beef sausage a day for the next 14 days.

The two packing houses will start on the sausage tomorrow. It will be stored here for distribution in this and 10 adjacent counties.

Projects Engineer H. H. Hester said drouth cattle would be used. They will begin arriving here tonight.

The local relief administration today received orders from Austin to begin the distribution of canned meat. Six cans will be issued to each family per month. Single persons will get two cans.

SETTINGS POSTPONED

Assistant District Attorney Bill Parker said today there would be no setting of cases in Criminal District Court this week and it was possible there would be no cases set for next week.

Cases to be set for trial are from the 64 indictments returned last Thursday by Tarrant County grand jury.

E. J. Hosey, father of Judge Geo. E. Hosey told Assistant District Attorney Herbert C. Wade the doctor had ordered Judge Hosey to remain in bed until he recovers from an illness contracted during the week-end.

MISS MARIE McELROY, 16, daughter of Dr. and Mrs. A. L. McElroy, 3316 Belknap Street, is reported to be showing satisfactory improvement today following an operation for acute appendicitis Friday at All Saints Hospital. Miss McElroy went to school Friday morning and was stricken in her classroom. Dr. McElroy was notified and she was rushed to the hospital and operated on at once.

* * *

COMMITTEEMEN named yesterday by the Associated Christian Young People to arrange a New Year's Eve party at the Y.M.C.A., are Rev. Ramsey Pollard, Miss Ramona Brown, Miss Margaret Bubar, Bob Davis and J. D. Craig. Final plans will be made next Sunday afternoon, Chairman Henry Cook said.

* * *

THE PARK BOARD will consider the Fort Worth Garden Club's request to establish an information garden center at the municipal rose garden, Dec. 18, Miss Margaret McLean, secretary, said today. The club voted to request permission to maintain the center in the Horticultural Building.

* * *

A. R. DENISON, geologist here, will discuss major unconformities in the Texas geological section before the Quarter Centennial celebration of the Texas University division of natural resources Saturday at Austin.

WAKE UP

Brie

WHAT'S DOING TODAY:

University of Michigan Alumni luncheon, Worth Hotel.

Fort Worth Branch, T. C. U. Alumni Association, bridge tournament, 2618 Waits Street, 8 p. m.

All-City Hi-Y installation of officers, 7:30 p. m., Y. M. C. A.

Better Films Association, First Presbyterian Church, 7:30 p. m.

Ninth Ward Civic League, Weatherford Street Methodist Church, 7:30 p. m.

Texas Optometric Association, Blackstone Hotel, 7:30 p. m.

Fort Worth Open Forum, First Methodist Church, 8 p. m., Sir Frederick Wyth, speaker.

TOMORROW:

Lions Club Luncheon, Texas Hotel, jointly with East Fort Worth Lions Club, honoring International President Vincent M. C. Hascall, Omaha, Neb., and Mrs. Hascall.

Real Estate Board luncheon, Westbrook Hotel.

Fort Worth Branch of Childhood Education, 4:15 p. m., School Administration Building.

Purchasing Agents Association dinner, 6 p. m., Worth Hotel.

Little Theater show opening, 8:15 p. m.

Junior Chamber of Commerce directors, 7:30 p. m., Worth Hotel.

Keystone Chapter, Order of Eastern Star, 33rd anniversary banquet, First Christian Church, 7 p. m.

FORT WORTH'S 1935 convention list had been boosted to 35 today when the announcement that the Texas and Oklahoma division of the Operative Millers of America will hold its spring meeting here April 6.

* * *

NORTH TEXAS Aggie College Band will leave Arlington Wednesday for a three-day tour of East Texas towns, giving concerts en route, according to Col. Earl D. Irons, director. Sulphur Springs, Commerce, Quitman, Rockwall, Greenville, Kilgore, Gaston, Henderson and London will be visited.

* * *

THE MAJORITY that the drys piled up in the Keller district virtually settled the local option vote on 3.2 beer in Precinct No. 4 Saturday. Keller voted 129 to remain dry and 24 for a change to wet. The total vote in the seven voting places in the district gave the drys 292 and the wets 137.

J. H. BARWISE

Attorney J. H. Barwise will be the chief speaker at the 28th anniversary banquet of the Tarrant Lodge, A. F. & A. M., No. 942, at 7:30 p. m. Friday, at its hall, 12th and North Main Streets, J. I. Short of the arrangements committee said today.

Attorney Mark McGee will be the after-dinner speaker and M. I. Hearne will be toastmaster.

W. Steve Cooke, Fort Worth, past grand master of the Texas Grand Lodge, will give the response to a welcome by E. E. Dean. John J. Ray will offer invocation.

Officers for the term, ending June 24, are: J. C. Garlitz, worshipful master; F. M. Cross, senior warden; Fred Grier, junior warden; W. W. Crabtree, senior deacon; D. C. Johnson, junior deacon; Cecil Wells, senior steward; J. R. Wilkes Jr., junior steward; C. F. Little, acting secretary; M. Greines, treasurer, and N. J. McBride tiler.

The arrangements committee

Wait a

here

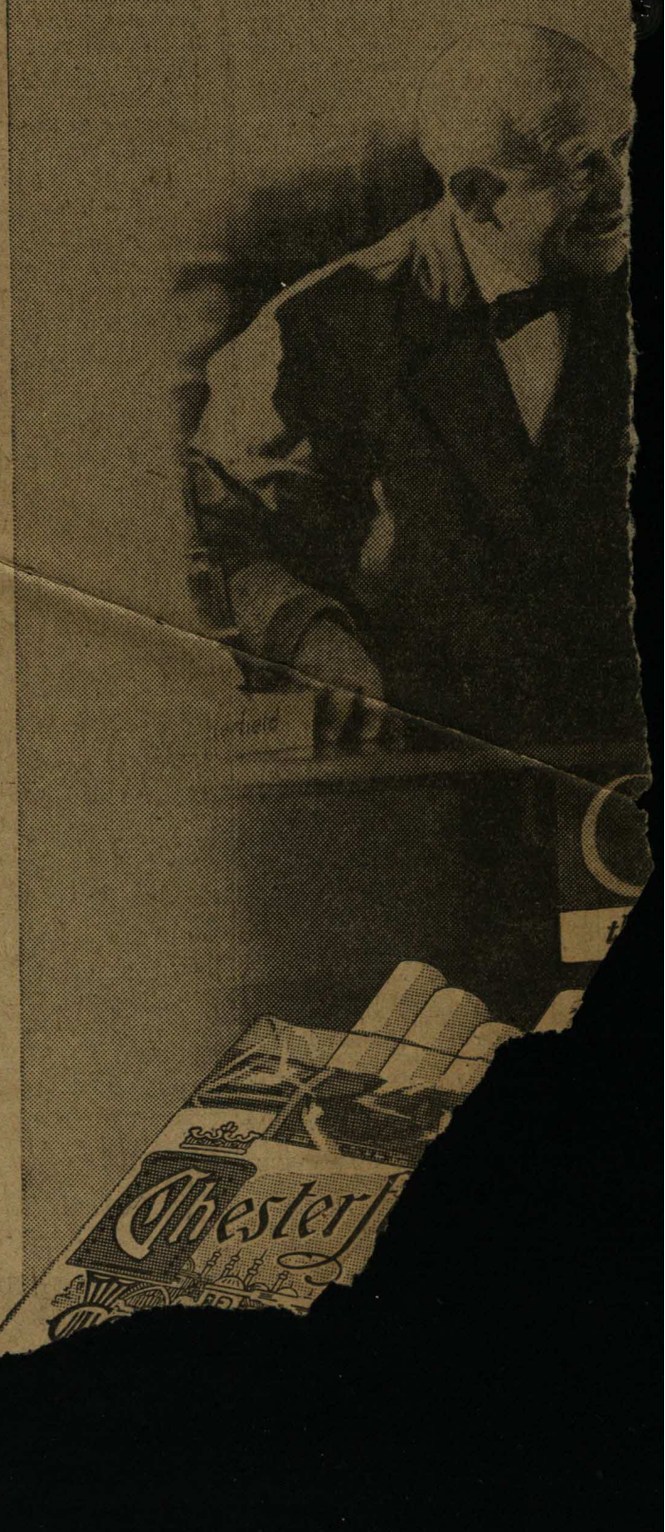

...ke Big Part as Texas ...35 Construction Program

...me Things to ...y Working in '35

...exas ...5 on ...k. ...xas ll- ...d two ...). ...Lov- ...uilt at Bids $300,- ...uilding ...00; ex- Grande, ...llinger ...d Rose- $1,170,- ...be built ...units of ...arly in ...o start ...00 com- ...federal ...w water loan of ...e been ...tory at College ...hospital ...at C. I. ...d about ...science ...$60,000

bond issue for construction of county hospital.

Sweetwater: Will build pipe line to Lake Sweetwater, costing $159,000. Nine-mile paved road around lake promised by State Highway Commission.

Canyon: Application for loan and grant of $104,500 for three buildings approved by PWA.

Burnet: $4,500,000 to be spent by Colorado Valley authority in constructing dam to impound water.

Here are other Texas projects where bids have been asked or received:

Arp: Waterworks, $28,000.

Brownsville: Various projects $200,000.

Cameron County: Ship channel, $2,694,000.

El Paso County: Hospital, $69,-000.

Fairfield: Schools, $22,000.

Houston: Sewers, $67,000.

Markham: High school, $12,200.

Marshall: Reservoir and sanitary sewer, $166,000.

Palacios: Sea wall, $141,000.

Richland Springs: Waterworks, $30,000.

Sonora: School, $28,100.

Stanton: Sanitary sewers, $34,-000.

Wharton: Highway bridges, $118,000.

...ge of In- ...week let a ...064.37 for ...building. ...that bids ...buildings $280,000 ...eral aid, ...studying ...er mains ...artesian ...project, ...rment to ...financed ...8,537,000 ...n which ...agree- ...the re- ...ministra- ...ive Fort ...nsion of ...Grande ...l plant, ...Daggett ...osedale ...as been ...costing ..., $46,- $440,- ...Mata- ...anoke ...3,500; ...,000, ...ork ...ew ...he ...e ...0

Secretary Ickes on Dec. 3 rescinded allotments totaling $3,814,000 on Texas projects on which bond agreements had not been executed by the recipients and returned. There remains, however, in this classification work which will cost $4,433,700, if bonds to secure loans and grants are voted by various municipalities.

Into this type falls the public library here, on which a bond agreement for $485,000 has been executed. Olney lists a $133,000 waterworks.

Hardeman Plans Hospital.

At a special election Dec. 2, Hardeman County authorized commissioners court to issue 4 per cent bonds for a county hospital to cost about $80,000. The PWA will loan the county $63,000, with $17,000 coming as a grant. Definite construction plans will be announced at an early date.

Another $3,817,000 will be assured for construction if the Legislature passes enabling acts and test suits are brought to determine the legality of bonds. The Colorado water power project was included in this classification until the Colorado Authority was passed on by the State Senate and House.

Postoffices where close to $1,000,-000 will be spent by the Government in 1934 are at Athens, Bowie, Breckenridge, Childress, Colorado, Dalhart, Graham, Kerrville, Kingsville, Lufkin, Luling, McAllen, Nocona, Seguin, Shamrock and Vernon.

The War Department lists for improvements: $15,000 for the Galveston harbor and channel, $1,436.000 for the Sabine-Neches waterway, ...2,543.000 for the ship channel at ...ouston, $136,296 for the same type ...work at Texas City, $126,500 for ... Freeport Harbor, $272,000 for ... Aransas, and $2,800,000 for ...s Island harbor.

...construction and repair work. ...y budget appropriates $114,- ...Camp Hulen, the State Na- ...ard encampment at Pala-

...e South ...Priced Dentistry! ...Say: ...his Xmas ...They ...ey can ...g your ...entis- ...ome ...en

Bill on Nonfederal Works Alone Represents $49,344,600.

cios; $42,000 for Rio Grande flood control; $5,757,976 at Fort Sam Houston; $2,147,363 at Fort Bliss; $948,314 at Randolph Field, San Antonio; $20,544 at Hensley Field; $1,-500 at Brooks Field, and $171,816 at Fort Brown, Brownsville.

The Government also has under consideration a program of allotments to railroads for the construction of grade separations and other construction work, under which it is contemplated Texas lines would receive $8,000,000.

EXECUTION DATE SET FOR OFFICER'S SLAYER

TULSA, Okla., Dec. 8 (AP).—District Judge Harry Halley today set March 8, 1935, for the execution in McAlester electric chair of James Hargus, 24, of San Antonio, convicted earlier this week of the murder of Detective L. B. Mitchell, who was shot to death during a robbery.

Hargus is at the state penitentiary at McAlester.

EXES' OFFICER TO BE HONORED

T. Hawley Tapping, general alumni secretary of the University of Michigan, will be guest of honor Monday at noon at a luncheon at the Worth Hotel, when he will discuss alumni activities with local former students and graduates of the university.

Monday night Tapping will go to Dallas for an alumni banquet. He will spend Tuesday and Wednesday in Houston, Thursday in New Orleans and next Saturday and Sunday in Memphis, Tenn. He will return to Ann Arbor Dec. 17.

Tapping was in Fort Worth briefly Saturday morning en route by plane to Austin where he spent Saturday and will spend today as the guest of J. H. McCurdy, alumni secretary of the University of Texas. He will arrive here tonight by plane at 7:30 o'clock.

All University of Michigan alumni here are invited to the luncheon and to talk with Tapping.

Due Here Tonight

T. Hawley Tapping, general alumni secretary of the University of Michigan, who will arrive here tonight by plane. He will be the guest of local alumni at a luncheon Monday at the Worth Hotel and will discuss activities of the alumni association.

GOP CHAIRMAN FOR NEW YORK TO RESIGN

NORWICH, N. Y., Dec. 8 (AP).—Melvin C. Eaton, Republican state chairman, announced today he intends to resign "as soon as a successor for his post can be found."

Eaton, who took over the reins of the state Republican party after the ousting of W. Kingsland Macy last September, said he wishes to resign in order to give more attention to his business. He is vice president of the Norwich Pharmacal Company.

I AM MOVING TO FORT WORTH
and would like to trade a modern five-room bungalow with garage, located in most desirable residential section of Denver for a home in Fort Worth. What have you to offer?
L. W. FREEDHEIM
2326 Glencoe St., Denver, Colorado

Holds My
FALSE TEETH
Tighter and Longer
I've tried several kinds of powders to hold my false teeth. When I tried FASTEETH I found the one powder that does not thin out or wash away, but "stays put" all day. It gives a most pleasant feeling, a real sense of security and holds and holds and holds. Breath is always pleasant. If anyone with loose-fitting false teeth wants all-day comfort and a real stay-there fit, insist upon FASTEETH at Renfro Drug Co. or any good drug store.
—Advertisement.

Light Up for Christmas

Bring the real Spirit of Christmas to your home with colored lights. A little planning, a little work and a small investment in colored lamps and other inexpensive decorations will make your home radiate Christmas spirit during the entire holiday season.

The Fort Worth Star-Telegram and the Electric Club of Fort Worth are sponsoring the Eighth Annual Christmas Light Up Campaign to encourage Fort Worth citizens to decorate their windows, homes and lawn shrubbery with colored lights. The goal is to make Fort Worth one of the most attractively decorated cities during the Christmas holidays.

Three Suggestions for Lighting Your Home

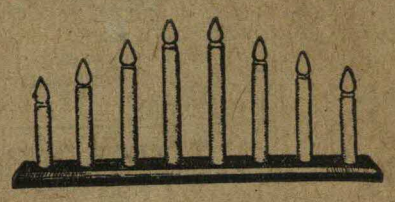

Electric candle sets make attractive Christmas decorations for windows facing the street. The cost is low, but the result is impressive, especially in large homes with numerous windows. These sets also are suitable for placing on mantels or on buffets.

Lighted holly wreaths are another simple decoration that can be placed in windows or on doors to broadcast the message of Christmas cheer.

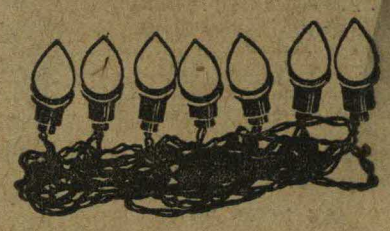

Strings of colored lights on shrubbery outdoors or on a Christmas tree indoors that is visible to passersby through windows make an attractive Christmas lighting display. A little money for Christmas lights will make a colorful decoration the whole family will appreciate.

Worthwhile suggestions on arranging a Christmas display can be obtained from electrical dealers and contractors. Plan to have a small Christmas display this year, and watch it grow as you add a little equipment each year. If you already have equipment from previous years, put it up early so that it will serve as an incentive to other citizens to Light Up this Christmas.

The Fort Worth Star-Telegram and
The Electric Club of Fort Worth
Electricity is Cheap... Use MORE of it

ARENA TALENT IS ROUNDED UP

First-Rate Wrestling, Boxing to Precede Floor Show, Dancing for Goodfellows.

One of the best programs of wrestling, boxing and floor show events Fort Worth has seen in months is being rounded up for the benefit to be given Dec. 19 at the City Recreation Hall for The Star-Telegram Goodfellow fund, Dewey Pippen, the manager, said Saturday night.

"Nick Santos will meet Bill Miller in a four-round boxing match," Pippen said. "Any of the boxing fans who have seen them in action will predict a good bout.

"But that's not all. Davey Jones, Kid Purser and Billie Parks, all well known to boxing enthusiasts, have offered their services."

Pippen plans to open his program, which will be a 100 per cent Goodfellow benefit, with the boxing and wrestling matches at 8:30 p. m. When the matches have been finished, an orchestra will take its place in the ring, the chairs will be removed from the floor and dancing will be enjoyed until 2 a. m.

All stage workers of the Worth Theater have given their services for the Goodfellows Vaudeville Frolic Friday night at the theater.

During the few remaining days before the benefit, the sponsoring organizations are planning an intensive campaign for sale of tickets, J. J. Hurley, in charge, said Saturday.

Each ticket purchased will entitle the holder to one vote in the selection of "Miss Goodfellow of 1934." In addition to the title will go the Haltom's diamond ring.

Sponsoring organizations and their candidates are: East Fort Worth Lions Club, Miss Inez Mitchell; North Fort Worth Kiwanis Club, Miss Dorothy Hayes Mistrot; South Fort Worth Civic League, Miss Dorothy Truax; Junior Chamber of Commerce, Miss Helen Moody; Riverside Civic League, Miss Juanita Lucille Warren, and Fort Worth Lions Club, Miss Mary Louise Ware.

General Motors' Sales Over 1933's

NEW YORK, Dec. 8 (AP).—Sales of General Motors Corporation to consumers in November totaled 62,752 units compared with 69,090 in October and 35,417 in November, 1933. Sales in the first 11 months of the year amounted to 885,963 units against 743,827 a year ago.

November sales to dealers in the United States and Canada, together with overseas shipments totaled 61,037 units compared with 72,050 in October and 10,384 in November, 1933. In the first 11 months dealers took 1,198,853 units against 847,740 in the corresponding period last year.

Powers of Europe, Professing Wish for Peace, Have Chance to Prove It as Balkans Seethe

THE WEEK'S NEWS IN REVIEW

NEW YORK, Dec. 8 (AP).—The powers of Europe have professed their desire for peace. The time has come when they can prove it.

For the Balkans, once more seethe in furor.

The Jugo-Slavs and the Hungarians were at sword's point. Troops of Jugo-Slavia (the kingdom of Serbs, Croats and Slovenes) foraged across the Hungarian border. Thousands of Hungarians were driven out of Jugo-Slavia. The fear of war was rampant.

It was an aftermath of the assassination of King Alexander of Jugo-Slavia at Marseille.

The Jugo-Slavs charged the Hungarians with harboring Croat revolutionaries who plotted the death of Alexander, a Serb.

Trouble had been smouldering for weeks.

Then, this week, the council of the League of Nations met in special session. The Hungarians protested the expulsion order. The bitter League sessions reflected the hatreds of Southeastern Europe.

At Geneva, the Little Entente (Jugo-Slavia, Rumania and Czecho-Slovakia) stood together.

Eduard Benes, Czech foreign minister, issued this ultimatum:

If any nation strikes at the Little Entente, war will result.

The League, steadily attaining a more powerful voice, sought to quell the crisis.

For Europe recalled 1914.

Then, the incident at Sarajevo threw Europe into war. The powers, ready, seized upon this incident to rationalize war.

The crisis now led directly to this question:

Will the powers try to avert another war?

Admittedly, the Hungarian-Jugo-Slavian situation could serve as another Sarajevo. Its potentialities are vast.

France is allied with the Little Entente. The influence of Italy spreads through Austria to Hungary.

These two powers, observers felt, could control the situation.

If there is to be another "theater of war," the stage will be set within the black lines on the above map—the outline of the Little Entente, promoted and supported by France. Eduard Benes, Czech foreign minister and spokesman for the Little Entente, aroused by threats growing out of Jugo-Slavia's attempts to fix responsibility for the slaying of King Alexander, has announced that if any nation strikes at the Little Entente war will result. Present war-potential tension exists between Jugo-Slavia and Hungary. Hungary and Austria are within the sphere of influence of France's rival Italy and, as the Balkans seethe, the peace of Europe is felt to rest between these two greater powers.

National affairs—

Mum was the word at the White House.

The President, back from Warm Springs, kept his silence.

Did he like his new executive offices? Yes, very much. But that was about all.

He served notice he would make no comment on his legislative plans—work relief, or anything else—until next month.

There was every indication that his aids, too, will refrain from speculation on the congressional program—at the President's request.

Albeit it was learned one of the matters under consideration is a $14,000,000,000 co-ordinated national development of land and water resources, providing work relief.

Industry and business, at a congress in New York called by the National Association of Manufacturers, dissected the New Deal.

In the end, as did the United States Chamber of Commerce recently, the congress decided it best to go along with the Administration.

"It recognizes," the Congress' platform said, "the serious burden of responsibility which the Administration faces, and pledges its support and co-operation in all efforts, both private and public, to help the Government."

The conscientious objector to the ROTC, in land grant colleges, will only object in vain.

The Supreme Court of the United States upheld the authority of the University of California in suspending two students, sons of ministers, who objected to the ROTC training and refused to take it.

The students avowed the ROTC requirement was in violation of the guaranty of religious freedom. They quoted resolutions adopted by California Methodists and refused the training on moral, religious and conscientious grounds.

Awaited with much interest, the Supreme Court decision applied the principle of the land grant act of Congress and upheld the right of Colleges benefitting by this act to enforce ROTC training requirements.

Repeal of prohibition was a year old in midweek.

A survey by the Associated Press showed a return to the Federal Governments and States of more than $500,000,000.

This was exclusive of fees collected by municipalities.

Around the capital:

The arms inquiry was resumed.

The Treasury offering of $900,000,000 in bonds was oversubscribed six times.

And the Republicans kept squabbling over who's going to run the party in the dark-looking years ahead—the conservatives or the Liberals or the progressives?

Out in Detroit, the President's three-man automobile labor board evolved a plan for the election of collective bargaining representatives.

It will be tried first at the General Motors Cadillac plant and works out this way:

Plants will be divided into districts; primaries will be held; then final elections to a bargaining agency, not an agent.

Other foreign affairs.

The trouble spots of Europe change quickly.

Before the Balkans, it was the Saar Basin.

Largely through the mediation of Italy, France and Germany came to a friendly accord over the Saar, a concession of major importance by the French.

France will not oppose the Reich in the January plebescite, in which the Saar will decide whether to return to Germany.

Paris, too, abandoned its insistence that French troops guard the polls in the plebiscite. Instead, British and other troops will do the guarding.

The naval situation, however, still held gloomy.

Due to Japan's insistence for equality with Britain and the United States, the impasse embedded itself only deeper.

The Americans, however, sounded a warning—to Japan.

Norman H. Davis, the United States Ambassador-at-large, said Japan's denunciation of the Washington Treaty and its end would bring insecurity, international suspicion and a costly building race.

There were several questions for the Japanese to ask themselves, but primarily:

Can they afford a naval race with the U. S. and England?

Sergei Kiroff, close friend of Stalin, member of the all-powerful political bureau of the Russian Communist party, was assassinated in Leningrad.

The Soviets dealt back swiftly, severely with their enemies.

Sixty-six "White Guards" were executed for "terroristic actions." Reports from Warsaw and elsewhere said hundreds more were given the same treatment. They were denied in Moscow.

Fascism started its drive in Spain.

A "nationalist" bloc was created to agitate and strive for a corporate State, similar to that built by Mussolini. This bloc will try to unite rightist and monarchist groups, force a dictatorship of the right and seek the return of a monarchy.

This will bring the first united assault on the Spanish republic from the extreme right. The revolution of the leftists recently failed.

The Unietd States will work wi[th] the league to settle the peren[nial] warfare in the Gran Chaco.

Washington notified the leag[ue] the acceptance of the invitat[ion] aid in settling the warfare b[etween] Paraguay and Bolivia.

These countries have unt[il] to reply to the league's [call] peace.

Other headlines—

Resigned: Leopold S[tokowski] er 22 years, as music[al director] Philadelphia Orches[tra]

Lost: Flight Lieut[enant] and two compani[ons] forced down on [flight] fornia to Hawai[i]

Imprisoned: H[ugh] slain "Baby F[ace]" and a day fo[llowing]

THE WEEK AHEAD

WASHINGTON.—The "guessing contest" over the President's Legislative program continues. his plans will be mulled over at the White House but Roosevelt is expected to continue keeping silent. Attorney General Homer Cummings opens his anticrime conference Monday. The munitions commission continues its delving and disclosures.

LONDON.—American delegates to the Naval Conference, hopeless of accomplishment, prepare to be home for Christmas holidays. Japanese reply to Norman H. Davis' warning awaited.

GRAN CHACO.—With United States aiding league in settling warfare, Bolivia and Paraguay consider league's peace plan.

CATTLE BUYING QUOTAS GIVEN

ST. PAUL, Dec. 8 (AP).—M. T[.] Morgan, special representative [of] the Federal Surplus Relief Corpo[ra]tion here, today announced co[m]plete quotas for the Governm[ent] Winter emergency cattle buying p[ro]gram, covering the West and Sou[th]west.

The new program, designed [to] take from farms cattle for wh[ich] no Winter feed is available, follo[ws] the same lines as last Summ[er's] program carried out as a drouth re[-]lief measure.

The total purchase will inv[olve] 986,000 head of cattle and ca[lves] distributed as follows:

Arizona, 45,000; Colorado, 6[0,000] Idaho, 18,000; Kansas, 30,000; [Mis]souri, 16,400; Montana, 125,00[0] braska, 37,000; New Mexico [75,]000; North Dakota, 80,000; [Okla]homa, 30,000; South Dakot[a] Texas, 225,000; Utah, 50,00[0] ing, 64,000.

Of this number, M[ontana] one-third will be reta[ined] States where they are [to be] killed there for relie[f].

Buying Starts M[onday] in 127 Texas C[ounties]

COLLEGE STAT[ION] Drouth cattle pur[chases] sumed in 127 Tex[as] morning, G. W[.] Texas drouth [relief] said here tod[ay] ed from a [Washington] which coun[ties] The fund [for] purchases

GLASSES that Will Bring Out the Charm of Your Features

Your eyes . . . your nose . . . your profile — are all your charm when properly set off by eyeglasses that are framed in the smartly modern manner. See our grand selection of flattering styles—and have the glasses prescribed for you by Dr. Tucker set in the frames you choose.

TERMS AS LOW AS
50¢ DOWN 50¢ WEEKLY

A PERSONAL SERVICE BY
Dr. T. A. Tucker, OPTOMETRIST
OFFICE AT
SHAW'S
MAIN AT SEVENTH

FAST—LUXURIOUS SERVICE TO
ST. LOUIS
KANSAS CITY
THE Texas Special

Northbound Leaving Time
Katy Flyer . . . . 8:30 AM
Texas Special . . . 3:10 PM
The Bluebonnet . . 5:50 PM
Katy Limited . . . . 11:00 PM
Air-Conditioned Diners and Lounges on the Texa- Special

And now . . . newest de luxe Air-Conditioned Diners on the KATY FLYER and the KATY LIMITED between Denison and Kansas City.

Tickets and Information
110 East Ninth St., Fort Worth, Texas
Phone 3-1471

M-K-T Katy Lines

317

Save delays - USE KATY FAST FREIGHT - It pays

…n reco…
…sion, constr…
…eral months…
…but progresse…
1925 did cons…
Then for three…
rapidly than ge…
producing a co…
Construction activi…
the Summer of 1928,…
did general business a…

THE Democrats will… Vandenberg of tha… when and if the Republi… some future date to elect… the members of Congress.

MOVIE trade journal says H… to begin placing the emp… films for children. Whaddaya mean, begin?

…tax,
…the pub-
…ad valorem
…and has not
…paid for. Perhaps
…ent shibboleth for aid-
…easures to be allowed to
…tence by or through actual
…nt.

…ate committee has uncovered …zable leaks in tax revenues. It …that the cigaret tax loses some $450,-…0 worth of business in one way or an-other, and that the gasoline tax and the franchise and charter tax returns are also shy a great deal of what they might be with good enforcement. The committee does not appear to have concerned itself with the greatest of all tax leaks, which is in delinquent ad valorem taxes. If the State and the counties would plug up half the leaks in all these taxes, the Legislature would not have to worry about where the additional revenue to be needed next biennium is to come from.

The Surest Way.

A WASHINGTON dispatch reports that business and administrative leaders are "moving toward a common front in an effort to consolidate present recovery gains as an answer to prospective left-wing drives in Congress." It would appear that both parties are showing excellent common sense.

A great deal has been said about the radicals who will be at large in the next Congress and a great deal more has been said about the wild and woolly legislation they will try to put through. The thing to remember is that all this is the direct result of economic pressure.

The one sure way of heading off such radicalism is to hasten recovery. Let unemployment approach the par of normal times and profit return in good measure, and the threat of radical legislation will fall of its own weight.

HALF the world apparently can't imagine what the other half needs with a fleet that size.

Reason for Life

By EDGAR A. GUEST

I DON'T know how to say it but
somehow it seems to me
That maybe we are stationed
where God wanted us to be;
That the little place I'm filling
is the reason for my birth,
And just to do the work I do
He sent me down to earth.

If God had wanted otherwise,
I reckon He'd have made
Me just a little different, of a
worse or better grade
And since God knows and understands
all things of land and sea
I fancy that He placed me here
just where he wanted me.

Sometimes I get to thinking as
my labors I review
That I should like a higher place
with greater tasks to do,
But I come to the conclusion,
when the envying is stilled
That the post to which God sent me
is the post He wanted filled.

So I plod along and struggle
in the hope when day is through
That I'm really necessary to
the things God wants to do.
And there isn't any service I
can give which I should scorn
For it may be just the reason
God allowed me to be born.

(Copyright, 1934, Edgar A. Guest).

Equally …
was the Ric…
reformation …
stated the failu…
and federal offic…
ends aimed at, but…
despair, declared th…
ment all too clearly…
that private business …
quately organized for …
tion and self-discipli…
political controls are a…
tute for voluntary …
Richberg would not, fo…
ure to attain all the ends…
abandon all effort to impr…
ness conditions under codes …
ment. On the contrary, he…

"Now we face the future wit…
need of codes of fair compet…
and of their wise administra…
more plain than ever before, …
with the difficulties of this achiev…
ment made more clear."

He sees, as all philosophic an… economic minds see, that "we ar… passing out of a period of unre-stricted competition" into a period… of competition which will recognize… and maintain certain fair and decent… business practices and will outlaw… unfair and indecent practices. The… development of the new system of… competition must be by trial and… error, since there is no model fash-ioned by experience, but to assume… that it is impossible of achievement… is to proclaim the perpetuity of dis-order. Manifestly we have gone… too fast on the new road, but that… mistake of judgment does not re-quire us to turn back.

Such views are bound to command… respect in the next Congress, as… they undoubtedly do in the execu-tive office, and my surmise is that… they will constitute the backbone… of legislative change in NRA and… its labor provisions.

NG
OWS
GAINS
ort Worth
e 15 To
Fatter
ge 1).
tter than at
ment store
05,000 last
,000 in the
Christmas
nksgiving;
neral until
mas.
es report
ent. La-
ticularly
e report-
ced toys.
eemploy-
r cotton.
cent in-
Dec. 1 as
is week.
estimate
ent over
highest
middle
er cent
buying
ase of
total
ahead
S
W

SUPERVISOR PLANS AID FOOD SURVEY

Do the kiddies in relief families eat spinach?

Miss Gladys Pittenger, case supervisor, will try to learn just what foods are on the tables of indigents by surveying the buying habits of 275 families on relief rolls.

The analysis, requested by Miss Helen Swanson, relief dietitian for the Texas Relief Commission, will be part of a state wide study.

Families chosen for the study must have at least two children under 11 and must have no other source of food but relief grocery orders.

End 'Kidnaped Bride' Probe

Mother of Prospective Bridegroom Asks Clerk To Cancel License

Police today closed their investigation into the purported disappearance of 18-year-old Gertrude Hardtung of Forest Hills who failed to appear Saturday night for her marriage with 20-year-old Dana Newman, son of Mr. and Mrs. Adolph Newman, 200 North Sylvania Avenue.

At the same time Young Mr. Newman announced that the wedding was definitely off.

Henry Reeves, marriage license clerk, said that the prospective bridegroom's mother had telephoned him this morning asking him to cancel the license that was issued Saturday.

Police launched a hunt for Miss Hardtung Saturday night on request of Mr. Newman. A hundred guests and a minister had assembled at th
The pro
today that
yesterday
the conver
dier's unif
ed her ba
home, Mr.
At his
their engag
Reporter
tung door t

Che
STAINLESS

You Can Always Shop to Advantage at The Rexall Dru
RENFRO
MAIL ORDERS FILLED—ADD 10% POSTAGE—RIGHT RESERVED TO LIMIT QUAN
GIFT Suggestion
A GIFT FO
EVERY MEMBER OF THE
Buy Your Gifts and Other Drug
Needs at Renfro's at Low Prices. Sa
Certificates. You May be Awarded a

Lovely French Cut Bottles of
COTY PERFUME
In Her Favorite Odors.
An Ideal Gift
$1.10 to $10

COTY GIFT SETS
5-PIECE COMBINATION
Consisting of Face Powder, Perfume, Toilet Water, Single Compact and Lipstick..... $6.75

Wo
GIFT
Cara No
SETS
Cara Nome
ette Comb
of $2 Face
and bottl
fume in at-
tractive box

ift Contest Offers 343 Valua
e With Each 25c Purchase.
r Gift Certificates to Cor
Contest Closes

The Fort Wo

Local Forecast: Generally Fair Tonight, Minimum Temperature 28 to 32; T

VOL. 14. NO. 59 3 FORT WORTH, TEXAS, MONDAY, DECEMB

ING
OWS
GAINS

Fort Worth
e 15 To
Fatter

AMPLE

ation Re-
ease In
ales

from 15 to
n last year
Worth man-
er E. G.
Merchants

ion on the
de volume

ave pulled
and once
are jing-
l wagons,
and ties,

ts, warn-
of from
Jan. 1,
eir coun-
lay rush,

y in 25
to coast
ows that
nning as
gher than
erage es-
16.8 per

of holly,
ng down
windows.
o in to
to held
loosen-
l greet-
ed yule

sufficed
n will
Orien-
jew-
in
ro-
re
e

Government Relief Now Lends Protective Hand To 18 Million Americans

Sweeping Survey by Scripps-Howard Newspapers Shows More Persons on Relief Than Total U. S. Populaton in 1840

EDITOR'S NOTE: The first national survey of the tremendous relief problem attempted in this country is presented herewith by The Press and other Scripps-Howard Newspapers. Trained newspaper investigators working for one month in 24 representative areas from coast to coast found that—

1. The magnitude of relief, both as to the number of persons affected and as to cost, is increasing.

2. The present outlay is inadequate.

3. There is no co-ordinated relief system, but wide variance from city to city in administration, in type, standard and amount of relief per person.

4. There is a moderate amount of administrative inefficiency but relatively little proved political graft.

5. Persons on relief still have a fairly high morale, based on a hope for better times.

6. Most persons desire work relief instead of doles, but business objects to the increased expense.

7. Relief must go on for at least another year, and on a larger scale.

Here is the first of a series in this survey:

* * *

By ROBERT S. BROWN
Scripps-Howard Newspaper Alliance

WASHINGTON, Dec. 10.—There are more persons on relief in the United States today than the nation's total population in 1840. If all relief clients were moved into one city, its population would exceed that of New York, Chicago, Philadelphia, Detroit, Los Angeles, Cleveland, St. Louis and Washington combined.

Relief is that big. It stretches out its protective arm to more than 18 million men, women and children. And the figure is still rising.

Employment has increased in 1934, yet relief lists have continued to climb. The answer is simple. Many of the unemployed for awhile maintained themselves on their savings, or on the earnings of others. Now the savings have disappeared and wage-

(Turn to Page 7).

PEOPLE'S LOBBY GETS APPROVAL

Tax Commissioner Edwards Proposes Method to Texas Senate

AUSTIN, Dec. 10.—A "people's lobby" to represent the public at hearings on tax bills was suggest-d to the Senate's tax research mmittee today by State Tax missioner H. P. Edwards.

pointed out that big business g a proposed tax is ab -informed lobb less objecti soring

FLICKWIR PLANS NO AID CHANGE

Asserts Relief Dispute Is Between Auditor and State Board

County Relief Adm H. Flickwir said tod contemplate any present method ministrative Count St

SLAV ALLIES UPSET LEAGUE PEACE HOPES

Little Entente Hurls War Threat Across Council Table at Geneva

REVISION IS OPPOSED

Spokesman Says Hungary's Demands Constitute a Call to Arms

BULLETIN

PARIS, Dec. 10. — Intense military activity, including gun running and the assembly of squadrons of fighting planes along the Italo - Abyssinian frontier in Africa, were revealed today when Count Byron de Prorok returned from a tour of Ethiopia.

By United Press.

GENEVA, Dec. 10.—The Little Entente hurled the threat of war across the council table of the League of Nations today, resisting efforts of the big powers to compromise the dispute between Hungary and Jugoslavia.

Nicholas Titulescu of Rouma nia, speaking for the Little En tente—Roumania, Czechoslovak and Jugoslavia—declared t Hungary's insistence on revis of the post-war treaties, w carved out new countries i rope, constituted a threat

"To each demand of for revision," he said, " interested nations hav with a categorical an to insist would no work of peace, bu

Peace Hope

Mr. Titulescu ed the hopefu has been e tion of Laval o polit Ju

SO

MAY
O

Forese
Ind

RELI

City
Gov
Pu

By Un
W
res
fer
ta
to
i

K DANGEROUS OUTFIT

Whammer Fur Piece

By POP BOONE

TOMMY ROBELLO, a diminutive but dynamic youngster from the sunny vineyards of California's Little Italy, is the latest addition to the Cat roster via Cincinnati. I don't know whether the dope I have on him is correct or not. This dope said Robello is 4 feet 10 inches tall with long spikes on nd walking a concrete runway. hat's pretty short, particularly hen his weight is given as 170 unds. Tavener is about 5 feet nches.

obello's picture looks as if he t so high, at that, and the legs im look all of 170 pounds, no ter how high he is.

* * *

any rate, Tommy first atracted the eye of the baseball back in 1930 while playing n Oakland high school team. s signed the next year by kland Eagles, a strong club, and performed so econd and third base that grabbed by the Tucson the Arizona league.

ay played three infield powith Tucson and hit the he rate of .343. He was by the Reds and reported 3, going south to the camp.

* * *

ED out to the Rock Island , Robello hit .335. But is long clouts which made with the Red bosses. He in 87 games for Rock Is- '33, made 26 doubles, 6 and 17 home runs.

t year the Reds sent the ster to another farm, Wilon, in the Piedmont League, the kid was switched to eld. He has a powerful arm and it was believed d be more valuable as a he played in the gardens.

* * *

Vilmington, Tommy played der Harry McCurdy, who be remembered as manager he Buffs before Carey Selph back to Houston. McCurdy oroughly sold on the 22-year-utfielder; says he's ready for s A and one season here ought raduate him into the big show. or Wilmington, Robello bat- .343 in 107 games and his ocks included 30 doubles, 3 oles and 17 home runs. He ts right-handed and throws om the same side.

* * *

ED HOWELL, another hard- hitting outfielder, has already en added to the Cat roster and less plans are changed two of e spots now are filled with disnce hitters, a brand of ball playmuch needed here and very opular with our fans.

awrence High n Point Race

ny Tied for Third With Two Others

Lawrence, T. C. U. half- shed the Southwest Conason only six points be- Wilson, S. M. U. half, for scoring honors, res reveal today. Wi- 48 points to head the

of Rice was second d Shuford of S. M. U., Rice and Lawrence or third with 42.

scorers follow:

	Td.	Pat.	Fg.	Pts.
. M. U.	8	0	0	48
Rice	7	1	0	43
S. M. U.	7	0	0	42
Rice	7	0	0	42
, T. C. U.	7	0	0	42
Texas	5	8	1	41
Texas	6	0	0	36
exas	5	0	0	30
hb. S. M. U.	5	0	0	30
C. U.	1	14	2	26
or	4	0	0	24
kansas	4	0	0	24
rkansas	3	3	0	21
ice	3	1	0	19
	3	0	0	18
Arkansas	3	0	0	18
U.	3	0	0	18
xas A&M	3	0	0	18
U.	3	0	0	18
or	3	0	0	18
	0	14	1	17
ce	0	9	2	15
rkansas	1	5	1	14
C. U.	2	2	0	14
as	2	1	0	13
	2	1	0	13
rkansas	2	0	0	12
xas A&M	2	0	0	12
C. U.	2	0	0	12

ls Meets h Tonight

Feature Grapple at Muny Hall

Nichols, former world's yweight champion, will aul Orth, Cincinnati's tonight in the feature ort Worth Athletic As- s mat show at Recrea- l. Promoter Louis Rich- lined up three sparkling as a supporting card. One argest crowds of the sea- expected to watch these s in action.

ls is on a campaign to his lost laurels. He has lly challenged Champion McGuirk to a title match, been refused.

also has designs on the The Ohio roughster is he most dangerous men in e, and a win over Nichols would just about prove t to a title shot.

r bouts on the card will together Toots Estes and ennedy, Tuffy Watson and anson, and Fred Smith and Franks.

nen will be admitted free ne paid admission.

Ruth Included In Major Loop Trade Palaver

National League May Wind Up With Bambino As 1935 Manager

By LAWTON CARVER
United Press Staff Correspondent

NEW YORK, Dec. 11.—In all the hoopla preceding major league baseball meetings opening here today Babe Ruth was overlooked until the last minute.

But now the celebrated tourist, at present stopping over at Manila, has boomed into the spotlight as a possibility for the biggest deal of the many expected to take place.

He's thru playing baseball, by his own word, but would manage a club. The American League, so far, has let it rest there. The obvious guess is that a National League club will wind up with him as pilot.

What he might be worth at the gate as a manager and pinch-hitter is what a number of owners have been trying to calculate, weighing the probable cost of obtaining him from the New York Yankees. Some of the more rabid Ruth fans have failed to cut him loose from his present owners before establishing him elsewhere.

The word is also out that the Yankees are in the market for a trade that will give them the difference between their second-place club of last season and another pennant-grabber similar to that of the Ruth era.

Ben Chapman has been mentioned as Yankee bait for a trade, while latest rumors out of the west accompanying Rogers Hornsby here, have Hornsby parting with Infielder Oscar Melillo in a general housecleaning scheduled for the St. Louis Browns.

BOWLING RESULTS

CITY MAJOR LEAGUE.
Tavener's Alleys.

RESULTS.

FORT WORTH LAUNDRY				DELTA CAFE			
Boone	186	217	163	Hoelzel	194	180	159
Wallace	181	212	192	Eastborne	203	180	178
Alderson	159	179	157	Reed	198	150	186
Burt	185	169	173	Conen	211	225	180
Perry	150	144		Phillips	169	200	186
Arras		255					
Totals	861	921	940	Totals	975	935	889
S. & Q. CLOTHIERS				SCHOTTS BEER			
Kibbee	191	203	161	LNelson	236	166	170
Fuller	174	143	154	EWhite	255	186	203
Hoera	174	164	193	Ludvigson	158	221	137
LaGrone	199	160	182	Johnson	194	198	163
Garnet	171	182	182	RWhite	213	171	153
Totals	909	852	872	Totals	1056	942	826
FLORSHEIM SHOES				GREYHOUND LINES			
Bills	205	198	134	Price	144	173	184
Robbins	180	164	164	White	170	200	166
Straw	150	150	150	Tierney	168	160	175
Smith	160	155	158	Evans	204	190	174
Templmr	192	183	194	Tavener	206	192	181
Totals	887	850	800	Totals	892	915	880
FIRESTONE TIRES				BUDWEISER BEER			
Boswell	164	176	205	Hands	180	137	226
Rhea	130	130	174	Jorgenson	167	178	158
Gerhart	197	180	139	Roach	147	121	156
Straw	150	150	150	Stewart	192	179	170
Faudry	168	178	133	Perkins	158	184	156
Totals	809	814	801	Totals	844	799	866

INDUSTRIAL LEAGUE.
Fort Worth Alleys.

RESULTS.

VANDERVOORTS				MONNIG'S			
Booker	175	198	182	Kinnebrw	149	147	167
Alley	170	135	139	Dyess	160	186	168
Straw	125	125	125	Hamilton	148	148	138
Thornton	163	95	122	McKinney	162	136	158
Briehupt	114	180	158	Vaughan	205	207	195
Handicap	28	28	28				
Totals	775	751	754	Totals	824	824	826
MORRIS PLAN				S. W. TELEPHONE			
Wright	162	212	152	Pleskek	156	143	114
Stewart	155	187	147	Fox	110	150	156
Hacker	166	147	142	Washman	159	88	118
Warner	170	135	181	Howard	123	120	126
Hardigre	197	168	186	Anderson	145	134	188
				Handicap	55	55	55
Totals	850	849	808	Totals	744	782	757
THE PRESS				GLENN BROS.			
Galloway	170	155	181	Kallenbrg	136	166	141
Addingtn	122	169	188	Straw	125	125	125
Straw	125	125	125	Straw	125	125	125
Herndon	133	132	157	Glenn	144	161	139
Stewart	156	182	160	MClanhan	148	124	141
				Haadicap	20	20	20
Totals	706	763	811	Totals	678	721	691

Kirchmeyer Is Fort Worther

Promising Heavyweight Mat Star Moves Here

Roland Kirchmeyer, strapping young heavyweight matster, who will meet Joe Greenberg, New York Hebrew, in the semi-final tussle on the Fox wrestling card in the North Main Auditorium Thursday night, has become a resident of Fort Worth.

The 230-pound grappling star lived here when he was a schoolboy and attended Central High when that institution occupied the buildings of the present Jennings Avenue Junior.

Boby Stewart will return to face Juan Humberto in the main event this week. Stewart beat the Mexican week before last when Humberto refused to continue, claiming an injury after a fall from the ring.

Espinosa, Dutra In Close Battle

Boyhood Pals Occupy Spot In Miami Tournament

By United Press.

MIAMI, Fla., Dec. 11. — Abe Espinosa and Olin Dutra, who lived across the street from each other as boyhood chums at Monterey, Calif., are just about that close in the Miami Biltmore $12,500 Open.

Espinosa idled today with the lead he took yesterday as half the field completed second rounds. Dutra went out today for his second round regarded as the most likely to move into the top spot.

With a first round sub-par 70 as a starter, the National Open champion could soar to 76 today and still wind up in a tie with Espinosa's 74-72—146.

ALL-STATE TIMBER

MAURICE M'FADDEN, above, star Masonic Home quarterback, is an outstanding candidate for all-state football honors. The shifty little ball lugger turned in one of the greatest exhibitions of backfield play of the season in leading his mates to a win over Dallas Tech last week. His sensational punting and accurate passing had the stands buzzing.

Tohline After Aggie Position

Texas A&M Needs Capable Successor to Merka

EDITOR'S NOTE: Basketball in the Southwest Conference ranks second in interest only to football. Teams produced by the seven member schools, all except one of which are located in Texas, are comparable to the strongest in the nation. Following is the first of a series of stories dealing with prospects of the various teams for the 1934-35 season.

* * *

By ROY J. FORREST
United Press Correspondent.

Texas A.&M. College, second place winner in Southwest basketball last season, tonight will meet Sam Houston State Teachers College at Marquez to open a series of eight games preceding her first conference contest Jan. 5.

The season's prospects are regarded as the most promising since 1923.

Coach John B. Reid, former Baylor University athlete, will begin his sixth year at A.&M. with a squad composed of eight letter men and 13 squadmen, two of whom were members of the varsity last season.

The major pre-conference problem facing Coach Reid is to develop a center to replace Joe Merka, all-Southwest selection who graduated. Reid believes his best prospect is Captain Griffin Breazeale, Crockett, with Max Tohline, Fort Worth, on second call.

Altho Breazeale filled in occasionally for Merka last season, he spent most of his time at forward. He is six feet one-inch tall. Tohline is six feet four, but the team leader is slightly the best jumper.

The Aggies have three other letter men who may be used at center if needed. They are Tommy Hutto, Coahoma; Johnny Davis, Amarillo, and Ellis Stansel, Gueydan, La. Earl Shepherd, forward, was the only man beside Merka, who was lost thru graduation.

Sophomore candidates for forwards are Clyde Jones, Huntington; Paul Evans, Fort Worth; Arlington Helbing, San Angelo, and Jack Crichton, East Point, La.

Lettermen guards are Taylor Wilkins, Franklin, all-conference choice; Monte Carmichael, Lamkin, and Joe Bisbey, Houston. All are over six feet tall. They will be challenged by newcomers who include Ed Lee, Houston, and John Black, Bryan, outstanding defensive men from the freshman squad of last season.

A.&M. hasn't won a championship since 1923.

The schedule:

Dec. 13—Texaco Scotties at College Station.
Dec.15 Stephen F. Austin at Nacogdoches.
Dec. 17—Sam Houston at Huntsville.
Dec. 21—Texaco Oilers at Arp.
Dec. 22—Humble Oilers at Henderson.
Dec. 28-29—Texas A. & I. at Kingsville, (tentative).
xJan. 5—Rice at Houston.
Jan. 12—Sam Houston at Huntsville.
xJan. 6—Texas at College Station.
xJan. 19—Baylor at Waco.
xJan. 25—Baylor at College Station.
xFeb. 8—Texas Christian at Fort Worth.
xFeb. 9—Southern Methodist at Dallas.
xFeb. 15—Southern Methodist at College Station.
xFeb. 19—Rice at College Station.
xFeb. 23—Texas Christian at College Station.
xMarch 1-2—Arkansas at Fayetteville.
xMarch 6—Texas at Austin.
x—Conference games.

Full Squad Out For First Cage Drill of Frogs

Coach Meyer Willing To Scrap for Best Flock Of Kids in World

Coach Dutch Meyer of the Frogs already was pretty certain he had the best kids in the world on his football team; was willing to argue about it any time, any place, against any arguer. Today he's just about ready to fight anybody who says anything about his boys not being the best.

Meyer didn't expect too big a turnout for basketball practice yesterday. Most of the members of his floor squad had just finished a strenuous three months of football work and rightly might be expected to take at least a day's rest before starting a three or four months' grind on the maple floor.

Everybody Present

But when Meyer showed up in the little gym, where he had called the first meeting, he found all his "main guys" present, accounted for, dressed and rarin' to go. Pretty nice going, that was.

Meyer didn't attempt much work yesterday. He talked to the squad at length and demonstrated some of his ideas of fundamentals which count big in the successful operation of plays.

He told the men that being a green club, composed largely of sophomores, much would depend on the way they worked; that every outfit in the conference loomed up as tough opposition, and any showing the Frogs made would be the result of individual effort to a large extent.

Big Squad Out

Captain Judy Truelson and Granpappy Lester, the only two regulars left from last year's championship quint, were out early, along with the largest squad which ever reported at a T. C. U. gym for basketball.

Squadmen from last year who have had some experience are Bobby Stow, Wilson Groseclose, George Kline, Willis Cannon and Tiny Godwin.

Sophomores are Walter Roach, Willie Walls, Byram Saam, Cotton Harrison, Carsky Markowich, Bruce Scrafford, L. D. Meyer and Bob Wallace, Aubrey Linne, husky guard, is a freshman but will be eligible at midterm.

Real work on the floor will start today.

DID YOU KNOW—

Army's new football captain comes by his militant tactics naturally, for he is the son of Rev. R. P. (Fighting Bob) Shuler, pastor of the Los Angeles Trinity Methodist Church . . . George Pfann, Cornell's great halfback, is an assistant in the attorney general's office . . . Alf Letourner, the French bike-riding ace, smokes long, black cigars to relieve the tedium of the six-day grind . . . Says they help his wind . . . Dizzy Dean will get $15,000 for the use of his likeness in a comic strip . . . Stan Kostka, Minnesota fullback, is running for mayor of Inner Grove, Minn. . . . Andy Kerr, the quiet little strategist who gives Colgate winning football teams, is a double for Rogers . . .

Jock Sutherland, Pittsburgh coach, is probably the only football mentor in the country with a contract that prevents his being fired for losing games . . . Babe Ruth, working on a 40 per cent commission, is the only one of the players now barnstorming through the Orient who got paid for the trip . . . The eye ailment which has sent Jim Browning, wrestling star, into temporary retirement is nothing new . . . It bothered him as long ago as 1926 . . . Contrary to general opinion, hockey players are not big bruisers, the average weight in the National League being 165 pounds . . .

A Boston business man, a wizard at detail, is said to draw up the involved major league baseball schedules each year . . . Roger Bresnahan, onetime Giant catching ace, works for a brewing company . . . A British syndicate may purchase a mount for Steve Donoghue, crack jockey of England, to ride in the $100,000 Santa Anita Handicap . . . Steve is 52, but he still has all his skill as proved by winning the Grand Prix this year . . . The late John McGraw never ranked Babe Ruth better than third in listing the greatest players he had ever seen . . . Babe Herman uses more bats than any major leaguer . . . He bought 86 last year . . . The boys had better be careful in arguing with Babe Pinelli, the Coast league umpire who will work in the majors next year, for Babe once was a prize fighter . . . Allen Walz, co-captain of N. Y. U.'s grid force, once roomed with Elliott Roosevelt, son of the President, at Hun School in Princeton . . . It is Olin Dutra's opinion that Bob Jones, if he returned to competitive play wouldn't be a threat in the open for five years . . . Another of Mr. Dutra's opinions is that the importance of putting is highly exaggerated . . . "You got to get on that green before putting will do you any good," he says . . .

LEECH SALES BOOM STORE

BOSTON. — A Hanover-Street drug store in Boston's North End is doing a bumper business in leeches—especially "the morning after." A drug clerk explained the leeches, of the Belgian variety, are sold in great numbers to apply to black eyes.

1934 Relief Costs Will Exceed Nation's Pre-War Debt, Survey Discloses

Since May, 1933, Uncle Sam Has Poured Two And A Half Billion Dollars Into Laps of The Needy; 1934 Cost Is Mounting

(Starts on Page 1).

grocery-order basis. Shelter, clothing, feul and medical care follow in that sequence Special discounts are given relief clients by food retailers in about half of the cities surveyed. The discounts bring the price of food to an average of 12 per cent above cost.

Shelter is provided in a haphazard manner.

In Cleveland the relief administration pays a first month's rent, and lets the landlord worry about future payments. In New York City the current monthly budget for shelter is $2,408,748.

Relief Units Make Clothing.

Clothing is both purchased and manufactured by relief units. Where it is bought, bids are required in most instances. Many cities provide materials, relief women fashioning the clothing into garments. Fuel is purchased wholesale.

A lump sum is usually allotted for medical care and prorated among physicians and hospitals.

Cost of relief commodities has advanced steadily in the last 90 days. The rise in 1934 as compared to 1933 was about 15 per cent. Constant revision of family allowances is necessary to keep pace with rising prices.

Each person on direct relief in Akron receives 22 cents a day for food. In nearby Cleveland the allowance is 30 cents, while in New Mexico it is only $3.98 a month.

In October an average Cleveland family on direct relief received $21.01 for food, $1.81 for shelter, 14 cents for fuel, $2.60 for clothing, 53 cents for furniture, six cents for transportation, three cents for medical care and two cents for other commodities.

An average Memphis family received $14.72, or 32 cents less than a year ago. The Denver family received $31 and the Washington family $20.71.

Relief costs in New York City, have more than doubled in 1934 due to more adequate relief, a rent-paying policy, provision for single persons, and an increased load. In October the cost was $17,948,241 as against $7,354,325 a year ago. Of the more recent figure, $4,691,201 went for food The average New Yorker on relief received $9.72 a month.

Cost Is Still Rising.

In San Diego County, California, a family of five receives a minimum of $57.64 monthly, of which $36.20 is for food. While the relief load is now double last year's, the cost is nearly four times as great and still rising.

The average Youngstown family with 4.6 members is granted $22.06 a month. This budget includes 25 cents a week for insurance. In Buffalo and Erie County, New York, the relief allowance per person is slightly under $5 a month.

Relief costs in Birmingham increased 118 per cent from October, 1933, to October, 1934, while the load was increasing only 46 per cent. The increase was due largely to expansion of work relief, which covers 16,159 persons this year against 8828 in 1933. Work relief brings an average of $20 monthly to a family of four and a half persons, while a similar family on direct relief gets only $12.

In Pittsburgh and Allegheny County the October relief bill was $1,804,601 up $56,000 from September and $638,000 higher than October, 1933. Pittsburgh paid $30,677 for shelter in October, landlords being given only enough to cover taxes, water rent and insurance.

El Paso, with an acute problem of alien chiseling, is spending $2,000,000 this year on relief, plus great quantities of meat, pork and clothing shipped in by the Federal Surplus Relief Corporation. The average relief family has received $358. Costs rose from $72,983 in September to $82,396 in October.

Fort Worth Included in Picture.

Fort Worth had a relief bill in October of $213,505, a rise of $35,943 in a month and of $128,517 in a year. The monthly average to one person is $3.63. In addition, the city and Tarrant County have received more than 150 car loads of FSPC commodities. Negro and Mexican families received about one-fourth less than white.

In October Cincinnati and Hamilton County spent $866,180, nearly $100,000 less than in September. The drop was due wholly to a reduced budget of federal and state funds.

Cincinnati was one of the first cities to etsablish a warehouse system of relief. This was discontinued following protests of merchants. Grocery orders and cash relief were inaugurated. Officials estimate the increased cost at 25 per cent. The average cost of relief per individual is $4.08 a month. The average wage of a man on work relief is $9 a week.

In San Francisco, relief costs $1,000,000 a month, of which the state pays one-fourth, the county one-eighth, the city one-tenth and Uncle Sam the rest. Nearly all employables on releif rolls are employed on work projects. Direct relief cost $413,000 in September, while $416,000 was paid out as wages.

In 34 months, Harris County, Texas, including Houston, has had a relief bill of $6,000,000, of which the Federal Government has supplied $4,520,000. Direct relief families get an average of $3.60 a week, plus other supplies. On work relief the family receives $5.40 weekly.

Knoxville Reports Decrease.

Knox County and Knoxville, Tenn., report a decrease of 35 per cent in both the cost and the number on relief since July. This area's report was the most encouraging produced in the Scripps-Howard survey. Due to the operations of the Tennessee Valley Authority, relief costs are decreasing monthly. October's cost of $63,639 was $907 less than September.

Evansville is spending $2,500,000 in 1934 for relief—as much as the annual pay roll of the city's largest industrial plant.

Federal relief poured into Oklahoma in the last 18 months would be enough to run the state government for four years. Since last May the monthly grant from FERA has totaled a million dollars. In November it rose to $1,250,000.

* * *

NEXT: The administration of relief.

LANDSCAPERS TO WORK AT MODEL HOME

Better Housing Display To Be Opened at 2 P. M. Next Saturday

The Better Housing Campaign's model home on East Lancaster will be complete, even to a beautiful landscaped yard, when it is opened at 2 p. m. Saturday.

D. O. Marshall, engineer, has drawn a plat of the house and grounds to scale and City Forrester Raymond Morrison has drawn plans for landscaping with shrubbery.

A. B. Sammons, house committee chairman, was to confer today with J. B. Baker, Riverside, nurseryman, who will superintend the work and donate shrubs. Relief labor will be used.

The work will start as soon as a picket fence is built in front of the house and steel fence erected at the side and rear. They probably will be completed today.

Materials for these will be donated, as were all other materials in the model hime. Fort Worth craftsmen, both union and non-union, donated the labor for the structure.

The publicity committee, headed by W. B. Corbin, met yesterday at Mr. Corbin's office, 1801 Park Place, and held another meeting today.

It will have someone at the house at all times during the display period, to hand out literature describing the materials used in the house and to tell the public how the pretty, colonial home was transformed from an old shack after its removal to the site on the T.&P. reservation.

LABOR CHIEF HITS BUSINESS

Green Says Belated Aid In Recovery Drive Is Effort To Control New Deal

WASHINGTON, Dec. 11.—President William Green of the American Federation of Labor charged today that business and industry were offering belated co-operation in recovery efforts to gain control of the New Deal.

Referring to the determination of the U. S. Chamber of Commerce and the National Association of Manufacturers to aid in recovery projects, Mr. Green said.

"These are persons who would lose special privilege if balanced economic progress remains our goal. Obviously, they believe there is an advantage to them to propose co-operation in order to gain control."

Mr. Green warned that union workers would not tolerate much longer the stubborn resistance displayed in some industries to the right of wage earners to organize to promote their welfare.

PEACE SOUGHT IN MULLINS FAMILY

Young Father Asked To Aid In Reconciliation

Assistant District Attorney Will R. Parker today was seeking to pour oil on the troubled waters that have tossed the matrimonial ship of Mr. and Mrs. Henry B. Mullins, the city's youngest married couple.

He advised the young husband and father, 14, to go to the Haltom City home of his 14-year-old wife's parents and ask her to accompany him to Mr. Parker's office for a peace conference.

Mullins, who faces a charge of threatening the life of his wife's father, J. R. Noah, this morning returned a pistol he obtained from a pawnshop Saturday and claimed a suit of clothes he had pawned.

The charge grew out of a quarrel after Mrs. Mullins had taken her three-week-old baby to her parents' home.

SENTENCE COMMUTED

COLUMBUS, Ohio, Dec. 11.—Governor White today commuted to expire at once, the sentence of Louis Mazer, convicted of manslaughter in the slaying of Don R. Mellett, Canton editor, in 1926.

SETTLE DANCER'S SUIT OUT OF COURT

Caranas Is Paid $2,500 By Sylvan, Report Says

The $45,000 damage suit filed by Maurice Caranas, dancer, against his former associates, E. L. (Babe) Thomas, Albert Davis and Cecil Lively, in the operation of the Sylvan, Dallas Pike night spot, has been settled out of court, it was learned today. The amount given Caranas was $2500, it was authoritatively said.

The suit, filed Sept. 17 in 17th District Court, alleged the dancer had entered into a contract in June with the three defendants to furnish food and entertainment for the club, but that on July 16 he was forcibly ejected from the place. He estimated his loss from the 25 per cent he was to receive, plus alleged damage to his reputation at $45,000.

In addition, he asked a receiver for the club and sought to have a restraining order issued to prevent the club from engaging in gambling. A hearing was never held on the receivership and injunction sections of his petition. Caranas was represented by Marvin Simpson and the club owners by Sam Sayers.

SPALDING'S VIOLIN THRILLS AUDIENCE

Fort Worth music lovers thrilled at Albert Spalding's violin playing last night at Central High School Auditorium. They encored for 20 minutes after he had finished his program.

After the encores were his most-appreciated numbers. He included those melodious old favorites Schubert's "Hark, Hark the Lark," "Liebesfreud" (Kreisler) and "Waltz in A Flat" (Brahms-Hockstein).

The brilliant moment of the evening came when he played the beautiful Caesar Franck sonata. The eyes of the audience were on the pianist, Andre Benoist, as much as on Mr. Spalding during this rendition. Q'Zella Oliver Jeffus, Fort Worth pianist, who has played the sonata frequently, sat at the piano turning the leaves for Mr. Benoist. She assisted him in other difficult numbers also.

The auditorium was packed for the concert. It was the first of a series to be given here this season by the Civic Music Association.

Handsome TO GIVE
Economical TO BUY
The HOOVER

No finer gift could be found and no better cleaner than the new streamlined Hoovers—designed by famous stylists. The built-in Dirt Finder locates the dirt . . . Positive Agitation gets it . . . the Aromador—another clever *new* device—clears and freshens the air. Lightweight Dusting Tools complete this wonderful home-cleaning service. Husbands will do well to investigate.

DEMONSTRATION BOOTH 1st FLOOR

TEXAS ELECTRIC SERVICE COMPANY
Better LIGHT Better SIGHT

SIDE GLANCES

"The trouble is usual socks and han

YULE MAILING RUSH IS

Rowland Probably Work Big Crew The Week-En

The Christmas mailin started today at the Fort postoffice and Acting Post James Rowland said he pr would work a big crew S clearing up the week-end ness.

Orders to mail order and business houses are respon for much of the early mailin

Those with relatives in land still have time to mail Ch mas packages, if they get t into the office within the next or two, the postmaster s Packages also may be mailed to Canada, Mexico and Cuba.

The acting postmaster ur those who will send parcels domestic points to mail th early so that they may av congestion both at the office in the mails.

GIRL MEETS ACCUSE

By United Press.

TUCSON, Ariz., Dec. 11.— Robles, 6, who was held 1

LEON
A FORT W
WHY DO

HEY
HAVE Y

IT'

A Real S
TWO
Fr
9:30 A. M
See Capt.
Picture M
His "Sear

- AN ED
- SEE T
- SANTA
- SANTA
- SANTA
- POLAR

of facing it by
armaments."
hows no other way to disco
man the way of preparedness by
rmament, but this is not simply a Euro-
pean condition. It reaches to the United
States. Actual war would create a boom
in agriculture and dynamically stimulate
industry, but perpetual anticipation of war
destroys our foreign markets. It is the
cause of a variety of devices intended to
create self-sufficiency in an economic
sense, all alike directed against foreign
commerce.

Thus the dread of war casts a pall over the business outlook of all industrial and commercial countries of the globe. The League of Nations is serviceable in bringing quarreling governments together for conference and in averting particular threats of war, but has not found a formula that reaches the common dread of war. This dread has become in latter years a daemonic possession of governments more devastating than the witchcraft delusions and superstitions of the Middle Ages when the laws of economics were unknown and unheard of. The outlook is not improved by the threat of resumption among the three great naval powers of naval rivalry at this time.

Criminals Unafraid.

AT THE PRESIDENT'S conference on crime, the chief of the Federal Government's activities in this field told the assembled conferees:

"There is only one way to make a lawbreaker obey the statutes of our country, and that is to make him fear punishment.

"If he does not do that, all the investigative police and enforcement agencies in the world can not bring about any degree of freedom from crime.

"Easy paroles, especially of hardened offenders, form a deterrent, not to crime, but to those who all too often give their lives in a brave effort to prevent crime."

In the same newspaper which reported these words of J. Edgar Hoover, chief of the Department of Justice's bureau of investigation, there appeared a long list of pardons, "conditional" pardons, and paroles by the Governor of Texas. Similar lists have been appearing from day to day. Hundreds of such clemencies have been issued in the past two years.

It is small wonder that the fear of punishment has almost ceased to exist as a deterrent to crime in Texas.

BACHELOR GIRLS are generally spoken of as being too smart to get married. Bachelor men, however, are remaining the mere anathema they were prior to the Nineteenth Amendment. Somehow or other that law failed to equalize domesticity.

JUST FOLKS

By EDGAR A. GUEST

BRIDGE FROST.

I HAVE BEEN chilled by winds unkind.
I've felt the snow upon my cheek,
But nothing cold that comes to mind
Exceeds the frosty way they speak.
This blighting scorn of what I did:
"Of course, you didn't have a bid!"

I mentioned diamonds once last night.
I thought the suit might help her out.
It seemed to me I had a right
An ace and king to talk about.
Then down my neck an iceberg slid:
"Of course, you didn't have a bid!"

I've sat in drafts; on bleacher seats
I've shivered through a football game
I've felt the icy wind that beats
Upon the poor duck hunter's frame.
But here's the coldest blast of all:
"You never should have bid at all!"

and
nos-
com-

the beginning,
the finish all shared more
than ordinarily the nature of the extreme. The homestead his parents chose was on the frontier, where the struggle of the pioneer to win to his dominion the forces of wild nature were occasionally secondary to the battle for life against the marauding wild Indian. Thousands of other Texan youngsters starting in similar circumstances found their lives following a more or less uneventful trail to serene old age. Mr. Waggoner's journey was never placid. There was in him the instinct for great affairs which was not to be denied even in a new country where big things were not standing waiting to be seized upon by the incoming generation.

This destiny led the young Texan to the adventurous business of providing cattle for the markets of the older regions. He drove the cattle trail a thousand miles across desperate country, and took his profits and bought more cattle. At a very youthful age Tom Waggoner was indisputably one of that glittering company of Texas cattle barons whose regime not only romantically colored the early days of the State, but gave direction to its later development.

It was cattle that took the young Tom Waggoner's first energies, and cattle which to the end commanded his principal interest—cattle, and horses, the second necessary wherever the first are to be coped with. In the beginning cattle meant only acquiring a herd; there was land enough and free for use and passage In the end, cattle meant the acquiring of land also, as the plow of the advancing homesteader cut out more and more area from the open range. The Waggoner cattle empire, at first a mobile empire carried on the hoof, became the Waggoner ranch, and grew to number as many acres as a feudal kingdom. And finally cattle meant also oil, springing from the land which the changing circumstances of cattle had annexed to the empire.

For many years Mr. Waggoner had been the possessor of great wealth. Entire oil fields are included in the area of the Waggoner lands. He found uses for this wealth, in philanthropies which leave a towering monument to his memory. And uses, also, in glorifying the first loves of the real cowman—good cattle and good horseflesh. The great racing plant which he built at Arlington Downs, one of the finest in the United States and one which has been conducted on the high plane that has characterized all Waggoner activities, was but a realization of an old cattleman's dream of something to do with money—to show good horses at their best and thereby bring about the breeding of better horses.

And it was an old cattleman's way, also, to continue the simple tastes and quietness of mind that marked the later years of Mr. Waggoner's life. Said to have been master of the greatest fortune west of the Mississippi, he asked no more of life than might content a man of similar great experience and broad humanity but of merely moderate means. He remained to

Bur
atrical
Jack Pea
ents as ha
nys. And t
radio Jack
ping" at orp
take on a foun
paid performe
dren are assure
luxury.

Fred Astaire is
attain movie stard
hoofing alone. Alth
legitimate for years,
appearance was a
part. But it clicked so
his role was enlarged to a
Among stage folk, he i
celebrated for his passio
ties. He owns racks up
them, tries a dozen a
fore making a selection.
hours goes shopping for

Doormen these days inc
worthies marking time
curbs until the winds are
front of a Park Avenue
house is blond and hands
Wilson, who made the goi
for Enzio Fiermonte in ear
In the East Eighties a wel
character actor is playing a
real life role. Gramercy Par
doorman who once owned tw
ings in the area. And the
gone starter in front of a
awninged French cafe is th
piano player who used to
away at the Cabaret de la
Place Pigalle.

Thingumabobs: Howard
backed a brewery venture i
that has made up his movi
. . . Don Marquis regards
pher Morley as the most ex
writer in the English langua
For eight years, Ewing G
photographer, has worked
until 10 and then gone to
. . . Dorothy Russell is m
pleased with some reference
famous mother in the rece
mond Jim biography . .
wood is enthusiastic about th
work of Queenie Smith, a
cruit, and long idolized by
boys on Broadway . . . J
Cormack is one of the early
ing walkers around the Cent
reservoir . . .

A British publisher sends
novel of Minot Lidown. An
Sell has the no-account
mind that has been think
much fun it would be to
Mr. Lidown to Edith Sitw
Guy Standing.

(Copyright, 1934, by Mc
Syndicate, Inc.)

Oil, as in Manchoukuo,
pable of lubricating every
the relations of the powers
port (Iowa) Daily Times

POOR PA BY

"When our so
got everything
for it, but now
has quit cryin
everything he
(Copyright, 19

Ft W. Star
Dec 14, 34

ELEGRAM—EVENING

To Direct Chorus

Mr. John Brigham, director of the Harmony Club chorus, which will sing at the club's twenty-fourth annual sacred concert Sunday at 5:30 p. m. at Broadway Presbyterian Church. Mr. Brigham also will be presented in a tenor solo.

◇ ◇ ◇

BOY, 12, CAUGHT TRYING TO BREAK INTO STORE

Patrolman Knight caught a boy, 12, trying to open the coal bin door at the rear of the Veihl-Crawford Hardware Store, 1600 block of Commerce, shortly before daylight Friday.

The boy, a student at Jennings Avenue Junior High School, had a key which, he said, he had found on the street. In the boy's possession were many other keys. He was turned over to juvenile officers.

Most Leaders of Business Refuse Forecast of 1935

NEW YORK, Dec. 14 (AP).—Business leaders are viewing the new year with considerable optimism. But one thing is clear—they have not forgotten the lessons in the fickle art of prophecy learned from their efforts to see into the future four or five years ago.

The end of the year is a time for stock taking, and it has become the custom to publish the collected opinions of leading business and financial executives at that time.

The more hopeful business leaders are inclined to weigh their words pretty carefully. Many who were glad to add either a few or many words to the year end comment a few years ago, still remain mute.

One hard-headed capitalist who steadfastly refused to listen to suggestions of stock splitup's and other "new era" schemes of financing in 1929, now finds that business is coming out of the depression and has probably been improved by it.

FORT WORTH STAR-T

Their Paper Leads

Altha Tubbs, editor, right, and Hazel Ruth Walton, business manager of the Parrakeet, Polytechnic High School's biweekly newspaper, who this week were informed their paper won international first place award in a contest sponsored last Spring by Quill and Scroll, high school journalists' association. Miss Myrna Agerton is sponsor of the paper. Lewis Love was editor of the paper when the contest was entered.—(Walton Photo by Prices' Studio.)

★★★ ★★★

FR

MISS CONKLIN IN LEAD ROLE

Miss Dorothy Conklin has a leading role in "Mr. Jim Bailey," to be presented tonight in First Methodist Church banquet hall.

MISS CONKLIN.

The curtain will rise promptly at 8:15 o'clock so that the cast and audience may attend the Goodfellow Frolic at the Worth Theater.

Miss Conklin was active in dramatics while at Texas Christian University and had a part in "The Misleading Lady," Footlite Club play presented in November for the Goodfellows Fund.

In "Mr. Jim Bailey" Miss Conklin plays the part of the snobbish mother, sacrificing everything to gain social position for herself and daughter, Gladys, played by Maureen Corder. The cast also includes Misses Sweetie Fielder and Elizabeth Coker and Randolph Duggan, Bates McClellan, Bush Jones, Lloyd Clark, Dee Carpenter and John Sullivan. Sullivan has the butler's role in addition to directing the play.

In Recital

Patsy Ruth Boggeman, daughter of Mr. and Mrs. Frank Boggeman, 1820 Virginia Place, who appeared in an expression recital given Thursday night by Wilma Johnson at the Hebrew Institute.

'Red' Bugaboo Is Pooh-Poohed by the City Manager

City Manager Fairtrace Friday scoffed at Chamber of Commerce Manager Jack Hott's warning that "the Reds will get you if you don't pay the $1,000 national guard deficit."

"Pooh! Pooh!" said the city manager. "And also Pooh!"

Hott warned the City Council Wednesday that the national guard units may be moved to Dallas unless the deficit is paid. He said the military units ought to be retained here as a guard against labor troubles and Communist demonstrations.

"There's not going to be any trouble from that source," said the city manager. "The American people are not brought up that way."

Du Ponts 'Outlaws' to Newton D. Baker

WASHINGTON, Dec. 14 (AP).—Pierre S. Du Pont told the Senate Munitions Committee Friday that Newton D. Baker, then Secretary of War, plainly indicated to him in November, 1917, that he considered the Du Pont Powder Company "a species of outlaws" because of the terms the concern had insisted on in building a government powder factory.

"Naturally I resented the remark," Du Pont said as he leaned forward earnestly to explain to the committee details of the preliminary negotiations for construction of the powder plant at Old Hickory, Tenn., which was delayed some months after Baker cancelled the original contract.

AUTO WRECK FATAL TO RAIL MAN AT CLEBURNE

CLEBURNE, Dec. 14. — William Keskeys, 35, an employe of the Santa Fe Railroad here, was killed early Friday morning when the automobile he was driving overturned in loose gravel seven miles north of Cleburne on the Godley road.

Four other persons were in the car. Two of them were injured slightly.

Keskey's body was pinned under the automobile. He is survived by relatives here. Funeral arrangements are pending.

Schools Assured of First $500,000

The Fort Worth school system was assured Friday of receiving immediately the first $500,000 of PWA funds allotted to it for carrying on its $4,167,000 school building program.

Ed P. Williams, school business manager, was notified by PWA authorities at Washington that the requisition for the first installment of funds has been approved. It will be forwarded, the message said, as soon as the first $500,000 block of bonds has been approved at Austin.

The bonds had been signed Friday by George Thompson Jr., president of the Board of Education, and Mrs. Edwin T. Phillips, secretary.

The funds will be used to cover current costs of five buildings now under construction and two others for which contracts have been let. Pending receipt of the funds, the banks have been advancing funds to the contractors to carry on the work.

Crime and Local Responsibility.

ATTORNEY GENERAL CUMMINGS and former Secretary of State Stimson, at the crime conference held in Washington, suggested that a national criminological institute be established to co-ordinate all anti-crime agencies and activities, and to train state and local, as well as federal, law enforcement officers. For many months the Department of Justice has considered organizing such an institute. Its purpose, according to the Attorney General, would be to assemble, digest and make available data on improvements in the administration of criminal justice; to educate state and local groups on how this material may be utilized to improve law enforcement and crime prevention locally; to develop methods of dealing effectively with young delinquents and pre-delinquents; and to train especially qualified officials — federal, state and local — in scientific methods of repressing and preventing crime.

A federal institute of this nature would be able to assist materially in local law enforcement. Few local police units can afford the expense of maintaining experts in ballistics, toxicology and the other sciences bearing on police work. Federal experts on these subjects could be made available to local police forces, whether to clear up a crime or to assist in the prosecution of its perpetrators. The extensive fingerprint records of the Department of Justice have already been of inestimable aid in local law enforcement.

This type of federal agency might check the demand for almost all important law enforcement activities to be taken over from local bodies by the Federal Government. The opponents of such an enlargement of federal police authority insist that in the last analysis the suppression of crime primarily depends upon the attitude of the citizens. These in turn are most closely identified with their local governments, so that an effective local police force can do more to restrain crime in its community than federal operatives could hope to accomplish. In this connection reference is always made to the failure of federal prohibition enforcement.

From this point of view, federal police activities should be confined to those criminal acts which transcend state and local lines, or by their nature defy local suppression. Among such acts are violations of federal statutes, such as the income tax, counterfeiting, smuggling, postal, antitrust, interstate commerce, narcotics, white slave and other laws. More recently the field of federal enforcement has been broadened to include transportation of stolen automobiles across state lines, which was the only federal crime with which Dillinger had been charged, and kidnaping, attacks on federal officials, attempts to rob federal reserve member banks, extortion and racketeering in interstate commerce, crossing state lines to avoid being prosecuted or giving testimony in a criminal case, and taking across state lines stolen money, securities or merchandise valued at more than $5,000. Other recent statutes covered federal court procedure in criminal cases, the distribution of machine guns, and anticrime compacts among the States.

Both the Wickersham commission and Raymond Moley, in his recent report to the President on federal law enforcement, recommended that the prime responsibility for preventing and punishing most local crimes remain in local hands, and that in this field the Federal Government confine itself to assisting local enforcement.

MAN IS ROBBED AND LEFT TIED

Three posing as Good Samaritans offered to take D. F. Sellers, 31, to his home at 2119 East Maddox Avenue early Saturday.

Instead, he told police, they took him to Cobb Park, tied him to a tree and robbed him of $11.50 and about $3.50 worth of groceries. He worked himself loose and walked home, a mile away.

Sellers spent Friday night playing pool in a Weatherford Street establishment. He noticed a man eyeing him closely during the games. Leaving the place about midnight, Sellers walked south on Main Street while waiting for his street car.

At Lancaster Avenue a car with three men drove up beside him. The driver offered him a ride and Sellers accepted.

As the car reached Vickery Boulevard and Belzise Terace, Sellers, who was sitting in the back seat with one of the trio, suggested that they let him out there.

"We'll go another way and take you closer home," said the driver. The man in the back seat drew a pistol.

"We're taking you to Cobb Park," he announced. Sellers recognized him as the man he had seen in the pool room.

The robbers had little to say. They forced him out of the car in Cobb Park, wrapped his arms around a tree trunk and tied his hands with his necktie after discarding a piece of wire with which they had intended to bind him.

During the two hours Sellers remained in the park two automobiles passed on the road a short distance away. Sellers shouted but could atract no attention.

The robbers do not fit the description of the men who earlier Friday night held up two filling stations, getting between $11 and $15.

Ft W Star

Dec 15-37

Quartet at Southwestern Baptist Seminary

The quartet of the Southwestern Baptist Theological Seminary, which has appeared at state meetings of Baptist organizations in recent months. They are, left to right: Mrs. Herbert Miles, first soprano; Mrs. William Souther, second soprano; Mrs. Carlyle Bennett, first alto, and Miss Helen Presley, second alto.

Men's Chorus to Offer Program

The men's chorus of the University Christian Church will present a musical program at 7:30 p. m. Sunday at the church.

Singers will be Paul S. Cook, J. Willard Ridings, Dwight C. Holmes, Homer L. Baughm, W. L. Joosten, M. M. Nelson, Lewis B. Cooper, Colby D. Hall, F. J. Davisson and T. B. Hopkins. Mrs. S. W. Hutton will be the accompanist and James A. Leddon will direct the group.

HOTELS, NIGHT CLUBS OFFER NEW TALENT

Hotels and night clubs will open the holiday season with new talent, Christmas decorations and a merrier spirit than usual this weekend. Special attractions have been added and the entertainment machinery has been well oiled, from the vegetable oil used in the kitchen to the instrument oil necessary on slide trombones and hair oil employed on band leaders' sleek heads.

NEW DANCERS AT HOTEL TEXAS.

Fernando and Tanya, dancers from Jardines Terpischore, Monterey, Mexico, made their bow and numerous whirls Wednesday night at Hotel Texas. The original Carioca "Charro" band continues to serve musical enchiladas at this tobasco spot. Rosita sings and Juan shows what he can do with drums.

SHOW HELD OVER.

The Ringside Club will hold over its entire floor show program for the second week beginning Friday night. This is the first time the club has done this.

Jack and June Everett, dance team, head the program. Harvey Bell, tenor, will begin his fifth week Friday.

The Carvelle Sisters will appear in new costumes and dances.

Kirtley and Rankin have prepared som enew comedy.

Mina Madden, Marie Moore and Dusky Ross, trio with Slatz Randall and his orchestra, will entertain with new songs.

The Ringside has opened a kitchen and serves dinners.

Manager George Wilkerson said he already has received reservations for the gala New Year's Eve party. The cover charge includes dinner and noisemakers.

HANCOCK AT CASINO.

Hogan Hancock and his orchestra will open an engagement Saturday night at Casino Park. He will play nightly through New Year's Day. A floor show will be presented. It will consist of Marie and D'Armand, dancers; Aline Zeliner, acrobatic dancer, and Chet Wilson, master of ceremonies, all under direction of Harry Brown, yowsah.

OAK CHRISTMAS TREE.

Manager Bryan Roach of the Grove has put up Christmas decorations. He plans to string a line of lights through one of the large oak trees surrounding his club. Ed Lally's Night Owls continue to play there. The club is open every night.

After the Goodfellow benefit Tuesday night, a party from the Worth celebrated at the Grove.

OTHER SPOTS.

Richard Cole and his orchestra continue to play at the Blackstone Hotel . . . "Uncle Tom's Cabin" will open an engagement Friday night at the Meadowmere Club, where the Madcap Players pursue their mad course and bloodhounds the villain . . . Manager Frank Payne said he will have a new orchestra, name unannounced, Friday night at his Oasis Club . . . Bob Hutchingson's Harmony Lads are at the Eighth Avenue Klub, where hot doings are in prospect . . . Jimmy Clark's band adds a Jolly Roger atmosphere to the Buccaneer Club, where a floor show will open Friday night . . . The Paramount Orchestra is whooping things up at the Winter Garden . . . Claire Atwell, 1500 South Adams, torch singer, will open an engagement Saturday at the Delmar Club at Galveston.

Fires at Would-be Thieves.

Guy Street, 1916 Warner Road, fired four pistol shots at five men who attempted to steal his car from his garage Wednesday night. He told police that the men escaped in a waiting automobile.

Continue

Jack and June Everett, dance stars, who continue to please night lifers at the Ringside Club,

THE SHOW

By Robert Ran

Hates Football on Screen.

T. R. of Fort Worth wrote this department a letter protesting against showing of shots from football games in newsreels.

The letter:

Dear Sir: How long will it be until they quit showing football games in the newsreels?

We will not go to another movie so long as they are being shown. It is bad enough to know there are people of such moronic sense of fun that they would go to such a game. But when we have to sit through 50,000 feet of it in the films, it is too much.

The newsreels, were it not for the fact they are being spoiled by football, would be by far the best part of the show.

How wonderful it would be to see another show without a singsong, or even a line of music whatever. One tries hard to think of a curse strong enough to pronounce over the man who made "Forty-second Street." It was a delightful show, but look what it started! If Bing and Dick and Lannie must sing, can't they go some place else?

We would even like to see one of those old, old films with Indians chasing white men, with horses and war bonnets and the Indian gal who pined away because the traveling man did not come back. Anything just so there is no singing.

"The Barretts of Wipple Street (or some such street) would hav been good if all the cast had be eliminated except Charles Lau ton. Maybe a horse could b been substituted for the fem lead, but no more than that.

"The Painted Veil" would

WBAP, S. W. Program

5.15—WFAA, Interview, Capt. Bruce Bairnsfather; KRLD Carthy Girls, CBS; KTAT, Y. W. C. A. Program; Revelers

5.30—WBAP, Press Radio News, NBC; KRLD, Progr

Star Telegram,
Dec 16-1934

New Ford Company and Its Head

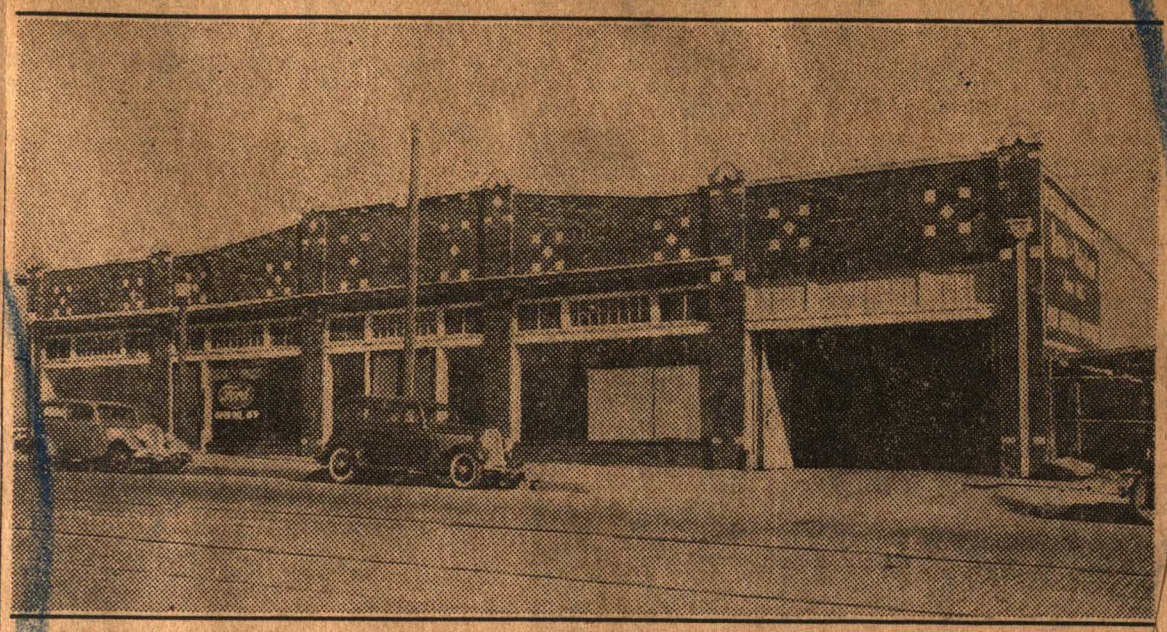

The home of Fort Worth's newest Ford dealership, which will be opened for business Monday morning, and the man who heads the new motor concern. The building is that which will be occupied by Bradley Burks, Inc., associate Ford dealer, and is located at 2204 North Main Street. Below is Bradley Burks, president and general manager. Burks will head the sales department himself.

NEW AGENCY TO OPEN MONDAY

Fort Worth's newest Ford dealer, Bradley Burks, Inc., will open for business Monday morning at 2204 North Main Street, the location of a former North Side agency for Ford.

The new motor concern holds an associate Ford dealership, with complete sales, parts and service departments.

In addition to handling a complete line of Ford Motor Company parts and trucks, the company will have a complete Ford setup, including lubrication service and complete, modern shop equipment.

Burks, who heads the concern, has been in the automobile business here constantly since 1917. He has been associated with various companies in several capacities, including sales manager for one Ford dealer.

A resident of Fort Worth for 23 years, Burks has spent 13 years of that time on the North Side. He will head the sales department personally.

The Bradley Burks personnel will include J. Z. Barrington, office manager, who has been associated with Ford dealers here for 10 years; W. P. (Bill) Mercer, service manager, and Roy Wills, used car manager, assisted by Henry Longhurst.

SIX STATES IN FIVE-DAY, 40-HOUR INDUSTRY PACT

BOSTON, Dec. 15 (AP).—A tentative agreement between six States for a maximum five-day, 40-hour week in industry has been reached, it was announced today by Senator Henry Parkman Jr., of Boston, general chairman of the interstate conference on labor compacts.

The States are Massachusetts, New Hampshire, Rhode Island, Connecticut, New York and New Jersey. The compact must be signed by the commissioners representing these States in the conference, and then ratified by the Legislatures.

FIRST JOBLESS FUND GROWING

Wisconsin Pioneering Field Other States May Enter to Care for Layoffs.

MADISON, Wis., Dec. 15 (AP).—The pioneer unemployment insurance law, enacted by the Wisconsin Legislature in 1931, will make available to most Wisconsin workers by July 1, 1935, a fund of more than $5,000,000 upon which they may draw for limited benefits if they are thrown out of work through no fault of their own.

All the money has been contributed by those employers who provide jobs to 10 or more workers. The employes themselves have made no contribution. The law requires none.

Due to the pressure of economic conditions the date of operation was postponed until July, 1934.

Build Up Reserve.

Beginning that date, employers were given one year to build up reserve funds to which they are contributing at the rate of 2 per cent of their payrolls.

While this medium of insurance is being created it is exempt from any liability for unemployment.

A distinct feature is that there is no pooling of the built up reserves. Each employer is accountable only for his own workers. What he makes in the way of contributions is treated as a separate account and when his reserve equals $75 for each employe he need make no more payments until his own separate fund falls below that amount.

Compensation Schedule.

After next July, if the employer finds it necessary to lay off his helpers who earn less than $1,500 on a yearly basis, he must compensate them as the law requires.

He must pay them one half of their weekly wages in the ratio of one week of unemployment for each four weeks that they have been employed since July 1. But in no case, as the law now reads, can a worker receive more than $100, that is, $10 a week for 10 weeks. And if his yearly compensation is $1,500 or more he may claim no benefits at all.

Wisconsin officials believe the law which they have set up might become the pattern for legislation to be enacted in other States with the help of the incoming national Congress.

Funeral for Dr. L. A. Suggs Will Be Held Here Tuesday

Former Fort Worth Man's Body Will Arrive From Park Place, Ore.

Funeral services for Dr. Leonidas A. Suggs, former Fort Worth physician, who died Dec. 7 at the home of his daughter, Mrs. W. V. Monger, in Park Place, Ore., will be held at 2 p. m. Tuesday at the Broadway Presbyterian Church. The body will arrive here at 7 a. m. Tuesday.

Rev. D. F. McConnell will officiate and burial will be in Greenwood Cemetery. Active pallbearers will be Jere Fulkerson, J. R. Stitt, J. W. Stitt, T. B. Gilliland, Don Cowan and Charles Fry.

Dr. Suggs, a son of William C. Suggs and Mary Caroline Hall Suggs, was born in Greenville on Feb. 25, 1864. He received his M. D. degree from Vanderbilt University, Nashville, where he was a member of the Delta Omicron Alpha Fraternity. He began the practice of medicine in South Texas and established his residence in Fort Worth in 1900. Dr. Suggs was married to Harriet Louisa Shoemaker of New Jersey in 1899.

Until he suffered a stroke in 1930 Dr. Suggs continued in active practice here. He was president of the Tarrant County Medical Society in 1932, for many years was on the executive board of the Y. M. C. A. as medical examiner, and served as chairman of the first aid and life saving corps of the American Red Cross for a long period.

Dr. Suggs was cited by the Government for distinguished service in the first aid department of the Red Cross during the World War, and was a member of the Texas governing committee of the Gorgas Memorial Institute of Tropical and Preventive Medicine from 1924 to 1926.

During the existence of the medical school at Texas Christian University Dr. Suggs was a professor there. He took a great interest in Boy Scout work from the time it was organized in Fort Worth and served for years as chairman of the Court of Honor of the Fort Worth Area Council. He was honorary chairman of the local council at the time of his death, a member and deacon of the Broadway Presbyterian Church, a member of the Masonic Lodge No. 1114 and of the Knights of Pythias, and an honorary member of the Tarrant County, state and American Medical organizations.

Survivors are his two daughters, Mrs. Monger and Mrs. M. B. Shive, Manhattan Beach, Cal.; three sisters, Mrs. R. P. Lomax, Denton; Mrs. W. L. O'Rear, Wellington, and Mrs. M. M. McNeely, Memphis, Texas, and two brothers, William G. Suggs, Dallas, and R. L. Suggs, Abilene.

Honorary pallbearers will be Drs. Tom B. Bond, L. M. Whitsitt, Anna Greve, Charles H. Harris, Will S. Horn, Ernest D. Rogers, A. J. Lawrence and Haywood Davis, Fort Worth; Dr. James F. Anderson, Los Angeles; W. B. La Cava, C. T. Lemond, George Q. McGown, D. C. Campbell, R. W. Fender, Tom Fraser and Waylan Derr, Fort Worth; J. P. Gudger, Houston; Ellis Sherrill, Haskell; C. D. Morrell, Post; B. B. Sterling, El Paso; C. B. Spies, Creston, Iowa; Tom Hudson, Ashland, Ore.; E. C. D. Willburn, Benbrook; Col. Sidney Suggs, Ardmore, Okla.; Dr. Wilmer Black, Barstow, and members of the Tarrant County Medical Society, Fort Worth Area Council of the Boy Scouts of America, South Side Masonic Lodge, Knights of Pythias and the board of deacons of Broadway Presbyterian Church.

Late Physician

Dr. Leonidas A. Suggs, former Fort Worth physician, who died last week in Park Place, Ore. Funeral services will be held at 2 p. m. Tuesday at the Broadway Presbyterian Church.

Capital Is Called America's 'Worst' Bootlegging 'Spot'

WASHINGTON, Dec. 15 (AP).—Washington was termed the country's "worst" bootlegging "spot" tonight by Ammon McClellan, executive director of the League of Distilled Spirits Rectifiers.

Before the Federation of Citizens Associations, McClellan said "the 'the man in the green hat'—yes, and the men in gray, brown, black and even derbies are pedding liquor down the corridors of the Senate and House office buildings and even in the Capitol Building proper."

The "man in the green hat" was a bootlegger who operated around the Capitol during prohibition days. The eventual police disclosure of his mysterious activities caught wide popular fancy.

McClellan, who is also executive director of the Rectifiers Code Authority, said the reason for the "deplorable situation" was that the price "to the retailers is much higher than it should be."

He contended the high prices were caused by excessive taxes.

STRUCK BY TRAIN

4 KILLED WHEN TRAIN HITS CAR

VALPARAISO, Ind., Dec. 15 (AP).—Four Christmas shoppers were killed instantly and one was seriously injured late today when their automobile was struck by an eastbound liberty limited Pennsylvania passenger train at the Montdale crossing, three miles east of here.

The dead are:

Walter Greiger, 51-year-old farmer residing seven miles southeast of Valparaiso.

His wife, 49 years old.

His sister-in-law, Mrs. Florence Greiger, 42, and her son, Milton, 21.

Ruth, 19-year-old daughter of Mrs. Florence Greiger, suffered severe cuts, lacerations and shock. She is expected to recover.

The party was en route to their home after shopping here.

Police Find Man, Run Over By Car, Lying in Street

An unidentified man of about 21 was found lying in the street at East Fourth and Sylvania Avenue early this morning after two motorists had seen an automobile run over the body.

At City-County Hospital, where the man was taken in a Gause-Ware ambulance, physicians were unable to determine the extent of his injuries. He was delirious and unable to tell authorities his name.

A letter in his pocket was addressed to "Alta Mae" and was signed "Horace."

Oliver Racher, 1200 El Paso, and Barney Schmidt, 220 Bourland Street first saw the man lying on the street and called police. When they returned from telephoning they saw an automobile run over him.

Drive Against 'Murder in the Nursery' Begun

CHICAGO, Dec. 15 —A nationwide drive is under way to "take murder out of the nursery."

It is being sponsored by the Parent-Teacher Association, which is centering its attack on toy guns, holding that they lead, not only to serious accidents, but to actual crime.

Thus, while the agencies of the Government, state, city and county are concentrating movements to rid the country of its "public enemies" the parents and teachers are trying to do their bit by putting a stop to such childhood games as "cops and robbers," and the like.

Pledges from school children to get rid of their toy weapons once and for all are being asked. An honor roll for all schools which obtain pledges from 75 per cent of their pupils and parents to put a stop to toy gun play has been started to add stimulus to the movement.

2 YOUNG ROBBERS HOLD UP FILLING STATION

Two young robbers held up Charles Gossett, attendant at a Gulf Refining Company filling station at 555 Summit Avenue, early last night and escaped on foot with $10.

They entered the station soon after dusk and ordered Gossett to raise his hands. One of the men, he said, carried a pistol. While he stood with hands raised, the men took the money out of the cash register and fled east on East Tucker Street.

Gossett said both men appeared to be about 20.

Roosevelt Favors Continuing CCC

WASHINGTON, Dec. 15 (AP).—The intention of President Roosevelt to ask Congress to continue the Civilian Conservation Corps for two years more was disclosed today by Robert Fechner, director of emergency conservation work.

"President Roosevelt is mindful of the benefits that have flowed from this combination of relief and conservation," Fechner wrote in "Happy Days," a CCC publication.

"He has declared that 'this kind of work must go on.' And he has informed me that he intends to ask Congress for a continuance of emergency conservation work for the next two years."

Approximately 350,000 young men, war veterans and experienced woodsmen now are at work in the forest camps of the CCC.

SOCIALIZATION OF LAND JOHN DEWEY'S PLEA

WASHINGTON, Dec. 15 (AP).—Socialization of land to "give the unemployed an opportunity to work" was advocated today by Professor John Dewey, president of the People's Lobby, at a conference called by that organization to discuss "Socialization or Chaos."

"Take the measures of the New Deal that are intended to improve present conditions," he said. "You will not find one that is not compromised, prejudiced, yes, nullified by private monopolization of opportunity."

SHOUSE WRITING BOOK ON NATION'S CHANGES

WASHINGTON, Dec. 15 (AP).—Jouett Shouse, president of the American Liberty League, is writing a book entitled "You Are the Government."

It was said today the volume will deal with "enormous changes" the author believes have been made in the governmental system under the New Deal. "The Menace of Bureaucracy" is one chapter heading. Jan. 2 is the publication da

FORT WORTH STAR-TELEGRAM

MORNING—EVENING—SUNDAY

Trademark Registered U. S. Patent Office.
Combining the Fort Worth Star, established Feb. 1, 1906, Fort Worth Telegram, purchased Jan. 1, 1909, the Fort Worth Record, purchased Nov. 1, 1925.

Amon G. Carter, President and Publisher

Entered as second class mail matter at the Postoffice at Fort Worth, Texas, Jan. 1, 1909, under Act of March 3, 1879.

TELEPHONE NUMBERS
Private Branch Exchange (Ten Trunk Lines) Connecting All Departments—3-2301.

NOTICE TO THE PUBLIC
Any erroneous reflection upon the character, standing or reputation of any person, firm or corporation which may appear in the columns of this paper, will be gladly corrected upon due notice of same being given to the editor personally at the office, Seventh and Taylor Streets, Fort Worth, Texas.

SUBSCRIPTION RATES
IN FORT WORTH—
One Week, Evening Only, No Sunday..... 10c
One Week, Evening With Sunday 18c
One Week, Morning, Evening and Sunday; 13 Copies 25c
Single Copies, Evening, 2c; Morning, 5c; Sunday ... 10c

BY MAIL IN TEXAS AND OKLAHOMA

Daily and Sunday		Daily Except Sunday	
One Month.....	$ .85	One Month.....	$ .70
Three Months.....	2.50	Three Months.....	2.00
Twelve Months....	10.00	Twelve Months.....	8.00

BY MAIL TO ALL STATES OUTSIDE OF TEXAS AND OKLAHOMA
One Month.....$1.25 One Year.....$15.00

The Star-Telegram is an Associated Press member with the complete news-gathering service of that organization. Four Associated Press wires serve it and in addition it has the leased wire news service of the Consolidated Press (special features and complete financial news) and the International News Service.

The Associated Press is exclusively entitled to the use for republication of all news dispatches credited to it or not otherwise credited in this paper, and also the local news published herein. All rights of republication of special dispatches herein are also reserved.

The Star-Telegram is an independent Democratic newspaper, supporting what it believes to be right and opposing what it believes to be wrong, regardless of party politics, publishing the news fairly and impartially at all times.

To Take Profit Out of War.

IN THE FORMULATION of legislation suggested by President Roosevelt for taking the profit out of war, recommendations along this line put forward by the War Policies Commission inevitably will be seriously considered. This commission was created by joint resolution of Congress in 1930 to "study and consider amending the Constitution of the United States to provide that private property may be taken by Congress for public use during war, and to remove the profits of war, together with a study of policies to be pursued in the event of war." The commission was composed of Secretary of War Hurley, Secretary of the Navy Adams, Secretary of Agriculture Hyde, Secretary of Commerce Lamont, Secretary of Labor Doak, Attorney General Mitchell, Senators Reed, Robinson of Arkansas, Vandenberg, Swanson, and Representatives McSwain, Holaday, Hadley and Collins. It submitted its report March 5, 1932, just prior to the end of the Hoover Administration.

The commission's report recommended submission of an amendment giving Congress the power in time of war to prevent profiteering and stabilize prices. Pending the ratification of such an amendment, it recommended legislation empowering the President to stabilize prices, and to adjust executive departments and their personnel. Also recommended were continuation of the existing war laws, a tax of 95 per cent during war on individual and corporate incomes above the previous three-year average. Policy recommendations included abandonment of the cost-plus method of purchase of war materials and supplies, and distribution of the munitions production load over the country. The report emphatically advised Congress not to submit any amendment authorizing confiscation of property in time of war without compensation.

Among the witnesses heard by the commission were Bernard M. Baruch, former chairman of the War Industries Board, and his associate, Hugh S. Johnson, who together had given special study to the problem for some years. Baruch and Johnson were in the group conferring with President Roosevelt on Dec. 11 on how to take the profit out of war.

Before the War Policies Commission, Mr. Baruch proposed a law, to take effect as soon as war or a war emergency had been declared, making it unlawful to buy, sell, or contract for any thing or service at a higher price, rental, wage, commission, rate, etc., than had been in effect before the specified date to be proclaimed by the President. The President would have the power later to adjust any such price, wage, rate, etc., upward or downward. The President would have the power also to license all kinds of business, dealers and manufacturers, and to specify the conditions under which the licenses would be granted and continued. He would be empowered also to determine priorities in filling orders; and to regroup the functions of the executive agencies of the Government.

Baruch declared no constitutional amendment would be necessary for these purposes, despite the injunctions of the Constitution against depriving any person of property without due process of law. He favored a high excess profits tax in wartime, but considered it by itself no adequate substitute for price control. He felt that it was unnecessary to stimulate the production of war necessities in time of war.

Newton D. Baker, who headed the War Department during the participation of the United States in the World War, was skeptical of any uniform price yardstick. Preferring to have wartime price control determined industry by industry, or even plant by plant, according to the special problems of each case, he stressed the point that a price fair to a low-cost business would be unfair to a high-cost one. George N. Peek brought up the argument that certain prices—especially agricultural—might be too low at the date to be fixed by the President for price freezing under Baruch's plan, but Baruch countered by pointing to the proposed presidential power of altering specific prices. President Green of the American Federation of Labor was unenthusiastic about any arrangement for preventing wages from increasing during war.

There was general agreement among the witnesses that Congress had the constitutional power in time of war to commandeer property. Few of the witnesses approved of any wartime confiscation of property without compensation. Most of them admitted that a certain amount of inflation was inevitable in time of war.

The Senate resolution creating the commission now investigating the munitions industry, under the chairmanship of Senator Nye, specifically directed the committee to review the findings of the War Policies Commission, inasmuch as none of these findings had been translated into law. The current committee has not yet found time for this activity.

The Eight Degrees of Charity.

THE CHRISTMAS season, with its appeals to the charitable for relief of human distress, is deemed by the *New York Times* fit occasion for reprinting the evaluation of charity by a wise philosopher who lived some eight centuries ago. The philosopher was Maimonides, born in Cordoba, Spain, in 1135, died in Egypt in 1204, renowned throughout the then civilized world and revered alike for his person and his writings. There are, he said, eight degrees or steps in the duty of charity:

The first and lowest degree is to give, but with reluctance or regret. This is the gift of the hand, but not of the heart.

The second is to give cheerfully, but not proportionately to the distress of the sufferer.

The third is to give cheerfully and proportionately, but not until solicited.

The fourth is to give cheerfully, proportionately and even unsolicited, but to put it in the poor man's hand, thereby exciting in him the painful emotion of shame.

The fifth is to give charity in such a way that the distressed may receive the bounty, and know their benefactor, without their being known to him. Such was the conduct of some of our ancestors, who used to tie up money in the corners of their cloaks, so that the poor might take it unperceived.

The sixth, which rises still higher, is to know the objects of our bounty but remain unknown to them. Such was the conduct of those of our ancestors who used to convey their charitable gifts into poor people's dwellings, taking care that their own persons and names should remain unknown.

The seventh is still more meritorious, namely, to bestow charity in such a way that the benefactor may not know the relieved persons, nor they the names of their benefactors, as was done by our charitable forefathers during the existence of the temple. For there was in that holy building a place called the Chamber of the Silent, wherein the good deposited secretly whatever their generous hearts suggested, and from which the poor were maintained with equal secrecy.

Lastly, the eighth, and the most meritorious of all, is to anticipate charity by preventing poverty; namely, to assist the reduced fellow man, either by a considerable gift or a sum of money, or by teaching him a trade, or by putting him in the way of business, so that he may earn an honest livelihood and not be forced to the dreadful alternative of holding out his hand for charity . . . This is the highest step and the summit of charity's golden ladder.

Dollars in Search of an Owner.

ONE OF THE ODDEST bits of news to come out of Washington in a long time is the revelation that matured Government securities to the value of at least $20,000,000 are being held by various forgetful citizens, who seem to have overlooked completely the fact that Uncle Sam owes them money.

Some of these bonds date back to the first Government issue of securities, which came out before 1800 and matured more than a century ago. Others represent unredeemed Liberty Bonds and war savings certificates. Their holders are entitled to cash them, and the money is waiting for them.

Some interesting stories doubtless would be uncovered by running down a handful of these unredeemed bonds. Certainly the whole thing is an unusual sidelight on the absent-mindedness of a sizable number of Americans.

anley Solves a Problem

—Star-Telegram Photo.

g "man's adaptation to ronment" square in the nley Hawrylak is study- Worth's cattle industry that the city has pack- ses because Southwest oneers adapted their oc- cupations to the grazing lands they found at hand. A pupil in the sixth grade at Washington Heights School, Stanley is the son of Mr. and Mrs. S. S. Hawrylak of 108 West Thirty-fourth Street.

nny Learns Why Big Packing Plants Are Here

Y LOUISE COX.

's Note—This is one of of stories on the teach- line under the revised um in the Fort Worth chools. Material for the was furnished by John arker, director of cur-

was just a little boy when an uncle in East Texas. cle lived in the pine belt ed in a planing mill. s father worked in a Fort cking house and one of the s Johnny wanted to know Uncle Dick doesn't work ing plant, too?"

e was easy. Uncle Dick rking in a packing house here are no packing houses exas.

aren't there any packing East Texas and WHY are cking houses in Fort ohnny wanted to know.

e called for an answer more involved and Johnny his answer until he industries of Fort Worth t of his sixth grade social

od Grazing Land.

learned that the packing other industries set up are outgrowths of the daptation to the environ- found when they settled of the Trinity River. south and west of Fort good grazing land. The re not mild enough for of agriculture as citrus d truck farms but not too vestock.

ioneers adapted them- their occupations to nments and founded the ry of Southwest Texas.

ny knows "why there houses in Fort Worth." ds that man adapts t part of his physical that he can not con- est Texas settlers found sts nor iron mines on xas frontier so they es- ither planing mills nor They found excellent s, so they raised cattle founded their packing rt Worth.

'Think Through."

ohnny ever have to ask alveston cousin is em- dock hand or WHY an ferson County works on rm.

n think through the sit- ind the answer for him- His study of the indus- t Worth has shown him dustries of a city ever rowth of man's adapta- environment. By apply- e generalization to Gal- sees that shipping is one y's principal industries n adapted himself to the environment he found

Facts are just as essential to the new program of education as to the old. The difference in their treatment under the revised curriculum is that they are regarded as a means to an end rather than as an end in themselves. Instead of memorizing today—and forgetting tomorrow—the five major industries of Fort Worth, Johnny discovers them while developing the thinking pattern of "man's adaptation to his environment."

'FRONTIER GANDHI' OF INDIA IS SENTENCED

BOMBAY, India, Dec. 15 (AP). — Abdul Ghaffar Khan, dubbed the "Frontier Gandhi" of India because of his activities on the northwest frontier, was sentenced today to two years' imprisonment at hard labor on a charge of sedition.

The attending magistrate held that the Ghaffar Khan stirred up the people by charging that the government had promulgated laws on the northwest frontier for the deliberate purpose of causing trouble and also by declaring that the police did not protect the people but assaulted them.

RAILS CHEERED BY INCREASES

Christmas Rush Starts Ten Days Earlier This Year; Promises to Be Liveliest.

CHICAGO, Dec. 15 (AP).—Railway officials today hailed increased freight, express and mail shipments as harbingers of better times ahead.

The annual Christmas rush, they said, started about 10 days earlier than usual and promises to be the liveliest in several years.

Freight engines over the Midwest last week pulled heavier loads to give that department a seasonal boost, too.

An official of the Railway Express said his firm's business was running about 20 per cent ahead of last year and that it was experiencing the sharpest upturn since 1931.

F. C. Francis, manager of mail, baggage and express traffic of the Rock Island, said its "front end business"—mail, express and baggage—was the best since 1929.

"We are very much encouraged about the gains," he said.

The Railway Express particularly noted increases in general merchandise shipments and perishables. One item, considered somewhat of a reflection of good times hereabouts, oyster shipments from Maryland, showed considerable gains.

"Wholesale houses have been shipping goods out in large amounts," Arthur White, express executive, said, "indicating general business is keeping moving."

Freight reports showed that the New York Central last week scored a gain of about 2,500 revenue cars over the same week in 1933. The Baltimore and Ohio topped 1933 for the first time in three or four months and other lines showed corresponding gains.

Even the passenger business, said R. Thomson, passenger traffic manager of the Chicago and Northwestern, gave indication of bettering Christmas records for some years.

ALL HI-Y CLUBS TO MEET AT NORTH SIDE

All Hi-Y Clubs in the city will meet with the North Side Senior High School group Monday night in the auditorium of the school, John Morris, sponsor of the North Side Club, announced.

Cy Records will be master of ceremonies and N. M. Wilson, head of the science department at the school, will speak on "Making Life a Great Adventure." The devotional will be led by Bobby Waco, president of the club, and "The Benefits of a Hi-Y Club to a School" will be explained by O. D. Wyatt, principal of North Side. Music will be furnished by Cassa Faye Brown, Conde Morris and Ruth Cheek. W. A. Meacham will give the benediction.

"The North Side group," Morris added, "has invited the other Hi-Y Clubs to their meeting for the purpose of promoting a feeling of fellowship between the boys, all of whom belong to the same organization."

More than 250 are expected to attend.

CHRISTMAS GIFTS FOR EVERYONE

NO MONEY DOWN

Buy now pay later

TERMS TO SUIT YOU

on

HOME RADIOS
AUTO HEATERS
AUTO RADIOS
TIRES, BATTERIES
ROBES, MIRROR CLOCKS
SEAT COVERS, HORNS

credit in the city

ch Silvertown Stores

Duty) CHANDLER, Mgr.
aylor Phone 2-9188

934.

On Lariat Staff

Two Roy E's at School Worse Than All Twins

Two boys at W. C. Stripling High School this year cause more confusion that any of the three sets of twins in the school—and they are not even related.

Once in class a teacher, unfamiliar with either boy, called on "Roy." Both boys stood up.

"I mean Roy Snyder," she said. They remained standing.

"Well, then, Roy E. Snyder, please remain standing," said the teacher. Neither boy moved. Then she learned that there was a Roy Estes Snyder and a Roy Edwin Snyder in her class.

APPROVE PLAN FOR INSURANCE

(CONTINUED FROM PAGE 1)

SU

Gets New Church

Rev. L. W. Bridges, former pastor of the Chestnut Avenue Christian Church in Fort Worth, who has accepted the pastorate of the Crowell Christian Church. He will go to Crowell from Paducah.

Former Pastor in Ft. Worth to Fill Pulpit at Crowell

CROWELL, Dec. 15.—Rev. L. W. Bridges, graduate of T. C. U. and former pastor of Chestnut Avenue Christian Church in Fort Worth, will come here about Jan. 1 as minister of the Christian Church.

He will preach his first sermon on Jan. 6, but will move his family to Crowell several days before.

Rev. Mr. Bridges was called here from the First Christian Church at Paducah, where he has preached for 12 months. Prior to that he was pastor of the church at Alpine for five years—a post he took after resigning from the Fort Worth church.

In Fort Worth he served as boys' secretary in the Y. M. C. A.

Rev. Paul J. Merrill, who has been dividing his time between Crowell and Henrietta since last March 8, will conclude his service here Dec. 26 and will take up full time work with the Henrietta church.

BLUFF DALE HIGH

MAY REGISTER PROPAGANDISTS

Chairman of the Committee on Un-American Activities Advances Control Plan.

WASHINGTON, Dec. 15 (AP).—A new law requiring registration with some federal agency of Americans who are propagandizing the United States for foreigners developed today as a possible result from a House committee's investigation of un-American activities.

Chairman McCormack of the special committee made that suggestion as he announced the list of witnesses to be heard by the committee next week, when it turns from Fascism and Naziism to Communism.

Reports to the committee are that Communistic activities are widespread, even being encountered in the Army and Navy. The committee will study these reports in open session.

Already, too, the committee has heard that the late Ivy Lee and Carl Byoir, publicity man, among others, had done "propaganda" work for foreign countries.

Byoir was described as conducting an advertising and publicity campaign for a German travel agency, keeping it posted on American reactions to the Nazi anti-Jewish campaign. Lee, the committee has been told, did publicity work for Soviet agencies.

"I don't say it was wrong for them to do what they did," McCormack said. "But why shouldn't they be required to register with some federal agency when they undertake these publicity activities for foreigners?"

In the three or four days of hearings next week, McCormack said, the committee will consider broader phases of Communistic activities not "being bogged up with a multiplicity of details."

Ft W Star
Dec 17, 34

Where Should the Driver Sit?

THE SUGGESTION that automobile steering wheels be placed on the right side, as a safety measure, made by H. M. Jacklin, professor of automotive engineering at Purdue University, has been approved by the Indiana Automobile Association. The right-hand drive is usual in Europe, and originally was customary in this country. It is now contended that the theory upon which the driver's place was shifted in this country—that it would enable better control in passing other vehicles—is erroneous.

The question seems to be whether safety is furthered most by having the driver so placed that he can judge more accurately the distance between his own and an approaching car or between his car and the curb or ditch. The latter method apparently worked best in the days of horse-drawn vehicles, although it was commonly believed then that the driver was better placed on the right because he could swing the whip with greater freedom. It is possible that shifting the driver's seat in automobiles would mitigate to some extent the present dangerous tendency to drive toward the center of the roadway. Professor Jacklin also thinks that the shift would reduce the number of accidents due to glaring headlights, the driver being farther away from the center of the glare and better able to see directly ahead down the shoulder of the roadway.

Whether driving seats are on the right or left side, there is still the difficulty of gauging the space available, if not on one side then on the other. Drivers have to learn to judge automatically the distances they have to spare for safety, either how far to the right they may go without running off the pavement, or else the width of the car in keeping to the left and yet avoiding collision with cars moving in the opposite direction. Many accidents arise from the fact that many drivers do not make any judgment in overtaking to the left; they simply swing around and leave it to the driver of any car approaching from the opposite direction to keep clear of them.

Highways are more and more dangerous as the number of large trucks using them increases. Even with the left-hand drive, the driver behind such a truck or bus can not see very far to the left in determining whether it is safe to attempt to pass. With the steering wheel on the right side, he could not see at all whether a car, truck or bus were approaching in the other direction. There are driving problems, whichever side the steering wheel is on. They are demonstrated every day in accidents occurring.

FOUR STUDENTS DEAD IN CRASH

CANONSBURG, Pa., Dec. 22 (AP).—Four high school students, coming home from a school Christmas dance, were killed early Saturday as their automobile was struck by a Pennsylvania passenger train at a downtown crossing.

The dead:

Kenneth Culp, 18, center and star player on this year's Canonsburg High School football team; William McKee, 17; Fern Harris, 16, and Jean Marshall, 16.

Culp, McKee and the Harris girl were killed instantly as the engine hurled their battered car 200 feet down the tracks. Miss Marshall died two hours later in a Canonsburg hospital.

Through a heavy fog the students were returning in McKee's car.

The train, en route from Pittsburgh to Washington, Pa., struck the car broadside as it started across the tracks at the Center Street crossing in the heart of the town.

$60,000,000 for Army Housing Is Proposed

Secretary of War Dern Urges Raising Personnel to 14,000 Officers and 165,000 Men.

WASHINGTON, Dec. 16 (AP).—New army housing projects to cost more than $60,000,000 were recommended by Secretary Dern today in his annual report.

Along with this, the Secretary of War defended the record of the army air corps in flying the mail last Winter and urged that army personnel be raised to 14,000 officers and 165,0000 men.

Dern said the expenditure for army housing would fit in with the program planned by the Administration this Winter to reduce unemployment.

The secretary pointed out that the War Department already has drafted detailed plans and specifications for the construction he proposed, thus making a speedy beginning possible.

Dern cited the department's record in expending more than $61,000,000 in building projects during the current year. At the close of the fiscal year, he said, 95 per cent of funds received from PWA had been obligated and 47 per cent actually expended, giving employment to 11,358 men.

"Ever since the World War," Dern reported, "the army has been living under deplorable conditions."

Dern also recommended erection of a war War Department Building in Washington.

Several army fliers lost their lives last Winter while flying the mail and the service was criticized as inefficient. Dern said most of the criticism was "uninformed," but there was justification for some of it.

The experience disclosed some defects, he said, "most of which had developed through no fault of the air corps, but were due to insufficiencies of appropriations."

Dern said he had approved the recommendations of the Baker Aviation Committee for changes to improve the air corps' efficiency, and to raise its strength to at least 2,320 planes.

The regular army's strength is now 11,750 officers and 117,571 men, and the secretary said the increase was necessary to carry out duties now imposed on it.

Patman Predicts Prompt Bonus Pay

ST. LOUIS, Dec. 22 (AP).—Broadening his "no compromise on the bonus" fight, Representative Patman predicted to the Veterans of Foreign Wars here Friday night that Congress would promptly vote to pay the adjusted compensation certificates.

Author of the bonus bill which twice has passed the House only to be stopped in the Senate, Patman explained the measure to the veterans and then said:

"I predict that when Congress meets there will be many different plans proposed which, as in the past, will be designed to handicap the passage of H. R. 1 (his bill).

CONVENTION PLANS FOR SHOE TRAVELERS LAID

Arrangements for the one-day convention here Feb. 2 of the Southwestern Shoe Travelers were advanced Friday when three members of the committee in charge met at Hotel Texas. The three were Glenn Jones, local member; W. T. Mitchell, San Antonio, and J. J. Buckley Houston.

The travelers convene here preliminary to the Texas-Oklahoma Shoe Retailers' convention opening Feb. 4.

Visits Parents

Miss Adah Charline Kahn, who has been studying voice with Ivan Petrovic in the Cincinnati Conservatory of Music, returned yesterday to spend Christmas with her parents, Mr. and Mrs. Charles H. Kahn, 1210 Madeline Place.

Directs Chorus

Mr. Arthur Faguy-Cote, director of the Music Study Club chorus, which will sing at the club's sacred concert Friday at 4 p. m. at Central Methodist Church. Mr. Faguy-Cote will hold a rehearsal of the chorus at the church Friday at 9:30 a. m.

CRASH FATAL TO WOMAN OF NEAR M'KINNEY

M'KINNEY, Dec. 16 (AP).—Mrs. Lee Shields, who resides near here, died Saturday night of injuries received Thursday when the automobile in which she rode with Mrs. Ed Cain crashed into a work train at Allen. Mrs. Cain was badly hurt.

Two Youths Face Robbery Charges

HOUSTON, Dec. 17.—Johnny Nelson, 18, star halfback on the bidistrict championship Jefferson Davis High School football team here and Jack Sims, 17, substitute end on the same squad, were in jail today under charges of robbery by assault on a group of negroes early Sunday.

Three charges were filed against each boy. The students maintained they were innocent.

CHORAL CLUB SINGS FOR GOODFELLOWS BENEFIT

Swift's Choral Club, directed by William J. Marsh, sang for the benefit of The Star-Telegram Goodfellow Fund Friday night at the Central High School auditorium. About 400 were present.

Mrs. Gertrude Thomas was accompanist. J. K. McCrimmon, president of the club, was soloist. A violin recital was given by F. Marius Thor, accompanied by Mrs. Ted Graves.

Ft W Star
Dec 18-34

BODY BLOW AT SPOILS SYSTEM IS EXPECTED

BY DAVID LAWRENCE.

(Copyright, 1934, by The Star-Telegram.)

WASHINGTON, Dec. 18.—There's a movement afoot to strike a body blow at the spoils system—and the rumor is that President Roosevelt himself has shown an inclination to help abolish as much political patronage as has been created under his Administration by asking Congress to put all the New Deal agencies under the civil service.

For many months the paradox has been presented of an Administration imbued with a desire to drive the "money changers" from the temples and the exploiters from the realm of finance and business, and, yet, in the national capital itself, no more striking example in all history has been given of a politically chosen personnel.

Thus, out of 11 major pieces of emergency legislation, every single one exempted the appointing officers from the necessity of using the civil service list of eligibles.

Folly of Course Apparent.

Today, however, the folly of this course has become apparent, especially as the New Deal itself surveys its responsibilities and sees more and more centralization of authority over the economic life of the country pushed toward the Federal Government by the spirit of the voters in trusting everything to the discretion of the Chief Executive.

Roosevelt is represented as feeling deeply the enormity of the task being saddled on federal officials, not merely of the regular establishment, but in all the emergency boards and commissions as well. Hence, the question of how to get a trained personnel has come up again and again.

The first move under consideration is the blanketing of postmasters of all classes into the civil service, so that appointments would be made from the top three or four who have passed examinations.

The next step being urged on the President is the amendment of existing laws so that all New Deal agencies will come under the civil service by requiring some sort of noncompetitive examination to determine the fitness and qualifications of those now holding jobs and the assignment of those who are capable of doing particular work to duties in line with their respective abilities.

Seek All-around Ability.

It is natural for the political-minded to insist that civil service shall be postponed till the defeated party's appointees have been driven out and the victorious party has placed its own in office. Something of that kind of stabilization is about to occur. Members of Congress will be relieved of a great annoyance if this new system is put into effect, for the applications for jobs are many times the number of jobs available.

Roosevelt has given encouragement to some of those in the Government who feel that the time has come to think of a trained civil service. Many reforms have already been instituted by the Civil Service Commission in the matter of attracting to the examinations young men of all-around ability but who have not specialized in the particular subjects for which examinations have hitherto been given.

It is significant that some of the New Deal agencies here and there even though not required to appoint from the civil service, have asked the commission to pick out for them postmasters who could be [illegible] governmental activities.

TUESDAY, DECEMBER 18,

DR. TOWNSEND THREATENS CONGRESS

WASHINGTON, Dec. 18 (AP).—Dr. F. E. Townsend threatened Tuesday to "lick the hide off Congress and send 'em home for good" if his old-age pension plan is not adopted.

Seated cross-legged on a bed in a hotel, the tall, white-haired physician from Long Beach, Cal., outlined the strategy he will use to put across the idea of paying $200 a month to every man and woman over 60 who will agree to quit all remunerative work and spend the money as fast as they get it.

The Townsend plan is the inspiration for some emphatic language these days—pro and con. Dr. Townsend and his supporters say it's the way to solve unemployment and cure the depression. To critics like Dr. Edwin Witte of President Roosevelt's economic security committee, it's on a par with perpetual motion, "utterly impossible."

Will Interview Congress.

As soon as legislators get here for the coming session, Dr. Townsend and his aids will interview them. Then he hopes to form a Townsend Club on Capitol Hill.

There are some details still to be settled before a bill is drafted. At the moment a study is being made, Dr. Townsend disclosed, to determine just how much annual sales transactions amount to. A tax to be decidde by the total amount would be levied to pay the pensions.

At present Dr. Townsend is taking the arbitrary figure of 1,200 billion dollars—based on Federal Reserve Board member bank debits—as the annual total. Twenty-four billion is estimated as the cost of a year's pension, so a 2 per cent tax on all sales is discussed.

Clashing Results.

To a query whether bank clearances are figured in transactions to be taxed, Dr. Townsend replied there was no thought of including them.

Dr. Witte's and Dr. Townsend's figuring produces clashing results. The former, in comparing the plan to perpetual motion and calling it "utterly impossible financially," said it would require more than half the present national income.

"It would require a tax so heavy it couldn't possibly be collected," he said.

But Dr. Townsend says there is widespread support for it, and that Townsend clubs will be organized in every voting district.

By act of the recent Legislature the Governor of Kentucky is vested with power to discharge any appointive official of the State government.

Deaths

Suggs—The body of Dr. L. A. Suggs arrived from Park Place, Ore., at 2 o'clock Tuesday afternoon and the funeral will be held at 3:30 o'clock at Broadway Presbyterian Church. Rev. D. F. McConnell will officiate and burial will be in Greenwood Cemetery. Dr. Suggs, formerly a resident of this city, died on [illegible] 7.

The Drunken Driver Problem.

UTAH apparently has solved the problem, long troubling police traffic authorities, both of determining the fact of intoxication of a driver at the time of arrest and of preserving in full force this determination for use in court. The State merely equipped its highway police with moving picture cameras. Films are made at the time of arrest, with the intoxicated driver as the star performer. It is reported that 49 of the first 52 cases photographed as intoxicated pleaded guilty after one look at the film. The other three, still unconvinced, were convicted when the films were shown to the jury.

Various other methods of dealing with the drunken driver have been evolved in other States. In a number of cities a motor vehicle operator arrested on a charge of drunken driving is carried immediately to the police station and subjected to mental and physical tests by a police surgeon. Among the "signs" noted are the condition of the eyes, the pulse respiration, heart beat, mental attitude, speech and walk of the suspected driver.

Cities writing new ordinances on traffic regulation are putting in carefully-drawn provisions for the drunken driver. The new Seattle traffic code gives policemen the right to seize the car keys of a presumably drunken driver before he has a chance to do damage, and to keep them until the driver is sobered. The ordinance also makes it mandatory for the court to revoke the license of anyone convicted of drunkenness while driving.

LORD ASTOR SAYS his fame is all in his wife's name, and by admitting it, gains back at least a part.

HOLIDAY TRIP CRASH HURTS 2

A Christmas holiday trip ended in the hospital Tuesday morning when W. H. Williams, 83, of 1227 Lincoln Avenue, and his son, T. H. Williams, 60, Stinnett, overturned in a ditch near Springtown. At noon both men still were unconscious and their condition was reported to be critical. They are in St. Joseph's Hospital.

The elder Williams has cuts on the head, a fractured arm and leg and possible internal injuries. Physicians have not yet determined the extent of the other's injuries.

The pair left the Lincoln Avenue address for Stinnett where the elder Williams had planned to spend the holidays at his son's home. Near Springtown their automobile skidded on a slippery road and overturned in a ditch. A passing motorist summoned a Shannon ambulance.

The trip to Stinnett was to have been the first in many years for the elder Williams, according to a daughter-in-law, Mrs. Maggie Williams, who lives at the Lincoln Avenue residence.

The automobile in which the men were traveling was laden with gifts for other members of the younger Williams family.

TULSA'S CRIME PROBE WIDENED

TULSA, Okla., Dec. 18 (AP).—Investigation of the slaying of one prominent Tulsa youth and the unexplained death of another was broadened Tuesday to include the many rumors of youthful wrongdoing that flooded the offices of authorities since Phil Kennamer was arrested.

With Kennamer, the 19-year-old son of a federal judge, awaiting trial Jan. 28 on a first degree murder in the slaying of John F. Gorrell, 23, J. Berry King, State's Attorney General, announced the new investigation.

King, who previously promised that "no one will be spared" in the case, said a "quiet but vigorous investigation will be started into new crimes, not directly related, but developed through the inquiry into the Gorrell death.

"Previous work in this case has shown us evidence of the existence of various intrigues and other felonies which at the time, because of pressure of details in this case, we were not able to check thoroughly."

Fingerprints Sought.

Officers Tuesday hunted for fingerprints on an automobile found abandoned here Monday and identified as having been used in three holdups Sunday night. The automobile was stolen in Waco on Dec. 12. The robberies Sunday night netted $48 for two young men.

YEAR BROADENS SHORT WAVE RECEPTION

NEW YORK, Dec. 18 (AP).—The year just ending was one of definite discovery for the average radio listener. He found a fertile field for his particular type of research—the short wave channels.

Long open only to the amateur wireless experts and innumerable types of communication services from police radio down to the shortest of the short wave broadcasters, the space extending far below 200 meters is now affording listener opportunity to tune in Europe, Asia and any place else with ease.

All this hasn't been altogether due to the avidity of the man at the dials, for the engineer is an important factor in the picture. He has improved the receiving equipment, its circuits, tubes and the like.

Just as the broadcast outfit passed into the single control stage, so has the short wave set, except that there is a wave-changing device to switch from one channel to another.

Then, to make it still easier for the listener, the engineer has turned out sets that actually tune all over the dial, in that they incorporate broadcast and short wave equipment back of the single control.

In general, radio continued to show steady improvement, with most of the reception concentration placed on what the research man calls "high fidelity;" that is, a truer copy of the original entertainment signal. This all works toward better tone quality.

At the same time the engineers have been delving further into other fields, such as the ultra-short waves. One of these activities has had to do with facsimile, the transmission of the written, printed or pictured word in a form identical with the original copy.

Television, still in the future stage, didn't give much more of an indication of slipping out of the laboratory than it has in recent

80 Students at T.C.U. Attend Christmas Party of YMCA and YWCA

Eighty students attended the Y. M. C. A.-Y. W. C. A. Christmas party Monday night in the parlors of Jarvis Hall, T. C. U.

Olin Jones acted as Santa Claus presenting each guest with a gift from the Christmas tree. After the distribution games were played and a dance was held in the new recreation room of the hall, which was decorated with mistletoe and tinsel.

Misses Elizabeth Hudson and Florence Fallis and Messrs. Jones, Paul Donovan and Weldon Allen were in charge of arrangements.

The Christmas party of the girls in Jarvis Hall Sunday night featured the singing of Christmas carols around a white Christmas tree in the hall, lighted with blue lights and stars.

Miss Nina Whittington read a group of Christmas poems and Miss Lorraine Sherley read the story of the birth of Christ from the Bible.

A violin quartet composed of Misses Lucile Snyder, Dorothy Lynn Taylor, Betty Threlkeld and Ruth Duncan played carols throughout the evening, accompanied by Miss Johnnie Mae Donaho. Misses Duncan, Snyder and Taylor played a trio arrangement of "Ave Maria."

Misses Elizabeth Shelburne and Grace Maloney presided at the refreshment table, which was laid with a filet cloth and centered with a bowl of red roses.

◇ ◇ ◇

DEPOSITS SHOW INCREASE IN SAVING HERE

A net increase of 3,760 savings accounts and a $680,000 gain in savings deposits this year compared to last year were reported Tuesday by the four banks of the Clearing House Association.

The figures are for Saturday compared with Dec. 15, 1933.

Total savings deposits were $10,620,870 Saturday compared with $9,941,161 on Dec. 15, 1933.

Savings deposits here have increased despite an interest rate in effect for more than a year of 2½ per cent on amounts less than $5,000—an interest rate adopted Sunday by federal officials as a national maximum, in an effort to cause people to withdraw money from banks and invest it. The present maximum is 3 per cent. By order of the Federal Reserve Board and the Deposit Insurance Corporation the rate payable by 13,800 banks on $11,000,000,000 of time and savings deposits will be reduced Feb. 1 to 2½ per cent.

A Fort Worth banker pointed out that although the lower interest rate here has not caused withdrawals in large numbers, the increase in local savings may be partly at-

MODERN

WATERBOARD ELECTION TO BE AT COURTHOUSE

The Jan. 8 election of the Tarrant County Water Control and Improvement District No. 1, at which two directors will be selected, will be held on the main floor of the courthouse, it was announced Tuesday.

Dr. C. A. Hickman and Joe B. Hogsett are the directors whose terms expire this month. Others on the board are E. E. Bewley, Walter R. Bennett and W. K. Stripling.

Youth Admits He Stabbed 4 Women

Ft W Star
Dec 18-34

DEFIANCE, Ohio, Dec. 17 (AP).—The slasher who terrorized Defiance last Summer with his attacks on women was identified today by Chief of Police Karl A. Weaner and Mayor Joe C. Krutch as a 16-year-old youth, Eugene Booher. They said he signed a confession.

The police chief and the mayor said Booher admitted he had stabbed Mrs. C. R. Williams, Miss Rosemary Mansfield, Mrs. Ethel Ansley and Miss Mable Krotz.

He denied, Weaner divulged, clubbing Mrs. Henry Hasch and Miss Kathleen Parret and shooting Mrs. Frank Bentley, Miss Parret's mother.

Officials declared they will attempt to have Booher placed in a state institution for feeble-minded.

None of the attacks caused critical injuries.

Elected

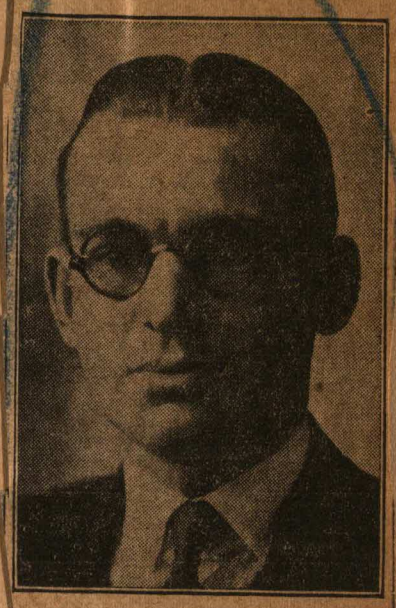

The Fort Worth Traffic Club's new president—J. A. McCaul, who was elected yesterday to take office Jan. 7.

Bonus March Is Planned, Claim

WASHINGTON, Dec. 17 (AP).—A call upon the American Legion to block a proposed bonus march on the capital, which he said was being instigated by Communists, was made tonight by Frank N. Belgrano, national commander.

The call was issued shortly after Belgrano conferred with President Roosevelt at the White House. He charged veterans were being deliberately deceived.

Gunman Takes Car From Women

GAINESVILLE, Dec. 17.—A young gunman today forced Mrs. Sam Pitman and Mrs. Gideon D. Bell out of Mrs. Pitman's automobile and drove away in it. The women were parked in the driveway at Mrs. Bell's home when accosted. The man, described as about 20 years old, allowed Mrs. Pitman to remove several packages from the rear seat.

FARM JOBS TAKEN BY PERSONS IN LOCALITIES

Requests for farm jobs from no less than seven young men from Middle Western States in a single day caused C. W. Woodman, assistant director of the United States Employment Service, yesterday to reiterate that such jobs as arose were given to persons living in the localities.

The applicants were from Wisconsin, Ohio and Kansas. Several days ago there were several applicants from distant States. They said they had not heard that there were farm jobs available in Texas but were just hunting work. Efforts are being made by the federal authorities to make it known that there are no such openings so as to prevent a heavy Winter migration of unemployed into this section.

Hold Negro Leper In Isolated Spot

Securely quarantined and isolated, a 46-year-old negro leper was being held in an unannounced place last night as city and federal health authorities moved to gain him admittance to the government leper colony at Carville, La.

While Dr. A. H. Flickwir, head of the city health and welfare department, and J. R. McClure, United States public health inspector, yesterday sought a place for the negro, he sat disconsolately in a corridor of the Criminal Court Building. Despite explanation of Dr. Flickwir, McClure and Dr. Burke Brewster, county health officer, that the disease is infectious but not contagious, Jailer Ollie Stanley declined to admit the negro to the county jail.

Dr. Brewster, through laboratory tests, learned yesterday that the negro, who had been serving out time for relief chiseling, had leprosy. The negro had been released Sunday.

The negro, a preacher, had accepted welfare money for his wife's support after she had died.

McClure said cases of leprosy are rare in this section of Texas. The last case here, he recalled, was a Mexican, whom he transferred to Carville in 1931.

He pointed out that because of the universal fear of the disease, it was deemed best to keep secret the negro's whereabouts.

The negro said he had lived here for about 25 years and had been treated at various times by physicians.

Ft w Star
Dec 19-34

Army Man Hired For 'Propaganda'

WASHINGTON, Dec. 18 (AP).—Employment by the Remington Arms Company of an active army officer to write "propaganda" articles as a gun expert was described today to the Senate Munitions Committee.

The evidence said Lieutenant Colonel Townsendwhelen, an ordinance officer with a wide reputation as an authority on guns, was employed by the Du Pont subsidiary to write a number of articles for magazines and sales promotion.

UPILS PRESENTED BY LOSH INSTITUTE

The Losh Institute presented a group of piano and expression pupils in recital yesterday in the studio recital hall. Two plays, "Christmas Eve in the Attic" and "Red Pepper" were given by the following: Rosemary Johnson, Gene Graves, Ted Brown, Gene McHugh, Mary Catherine Jackson, Helen Jean Davis, Betty Ann Armstrong, Betty Jean Jackson, Frances Ann Gunn, Billie Lorraine Simpson, Claire Tuohy, Mary Frances Lowe, Velma Louise Christiansen, Elaine Shifflett, Wayne Reeves, Pat Hogan, Billy Ward Powell, Joe Ramfield Jr., Billy Agerton and Billy Monk.

Piano solos were played by Lyle Lester Cross, Wayne Reeves, Thomas Newton Jr., Carol Anderson, Ruth Weisblatt and Willie Mae Lattimer.

Readings were given by Marian Kemble and Betty Jean Shoemaker.

The studio Christmas tree will be held in recital ball Dec. 22 at 5 o'clock.

PUPILS PRESENTED BY MR. AND MRS. MORRIS

Pupils of Mr. and Mrs. Brooks Morris were presented in recital at the Morris studios, 1100 Lipscomb Street, Monday night and Sunday afternoon.

Those playing were Dorothy Hays Mistrot, Ruth Elaine Echols, Ruth Mulkey, Mary Barrows, Vera Vance, Dorothy Nell Cooley, Jackie McCamey, Linda Reimers, Carolyn Collins, Travis Rumph, Elnor Sue Foster, Catherine Terrell, Wylbert Martin, Roy McNutt, Josephine Walker, Margaret Berry, Lurames Reynolds, Josephine Ray, Ralph Utley, Pauline Snyder, Edgar Lucas, Chadwick Vandervort, Glyn Deen Butterfield, M. B. Jones, Donald Jones, Ann Gaither, Brooks Morris Jr., Francis Richardson, Richard Brown, Dick Dunbar, John Cyrus, Gloria Weathers, Mary Frances Hines and Ralph Caraway.

KIWANIS PARTY TO BE THURSDAY

New oficers of the Fort Worth Kiwanis Club will be installed and "Ladies' Night" will be observed at the club's annual Christmas party Thursday at 7 p. m. at the Hotel Texas.

The affair will begin with a dinner with music provided by the original Carioca Charro Band. R. M. Bowen, retiring president, will preside and guests will be welcomed by H. A. Lawrence.

John Brigham, club song leader, will lead a singsong and then will direct an elaborate program of music and other entertainment. The musical program will include numbers by the Southwestern Baptist Theological Seminary Ladies' Quartet and a sextet composed of Audie Goad, Mrs. R. E. Lemboke, Tom Cunningham, J. J. Patterson, H. G. Gale and Brigham. Roberta Dedmon McBride will be accompanist. W. D. Smith will install the officers in a ceremony which will be something different. Miss Myrtle Dockery will read "The Other Wise Man."

After the program there will be dancing with music by Ed Lally's Orchestra. The program committee is headed by Harry Hoxworth and includes Lorin Boswell, Brigham, W. B. Dobson, Hugh B. Dow, Dr. Nelson L. Dunn, John G. Eaton, Landon Freear, Lally, Ralph Logan, Dr. Joseph, F. McVeigh, W. O. Millican Jr., Sam M. Milstead, Hatcher A. Pickens, Dr. Van Doren Rathgeber, W. D. Smith, Hugh B. Smith, Frank Weatherford, Charles T. Willhoite and George C. Witte.

The new officers and directors are, C. K. Fletcher, president; Homer Covey, first vice president; Roy Binyon, second vice president; Curtis L. Walker, secretary; E. D. Rutledge, treasurer, and W. D. Cecil, Dr. H. V. Cardona, Colby D. Hall, Oscar C. Jones, Lawrence, Logan, William Milberger Jr., and Rev. W. R. White, directors.

GIFT PLANTS
AND CUT FLOWERS
Christmas Cemetery Memorials
Pansy Plants in bloom
Davidson Gardens
3113 Glen Garden Drive Phone 5-1493

Sheriff-elect Smith Names 27 Appointees

Sheriff-elect Carl Smith Wednesday announced his list of 27 appointees, headed by W. A. Fitts, former county commissioner and county right-of-way agent, who will be chief deputy.

In compiling the list Smith selected nine men who were his former deputies and retained three persons now serving under Sheriff Little.

The list follows:

Walker W. Overton, formerly a deputy under Smith, who will be office deputy in the new administration.

Miss Helen Tolbert, now employed in the law office of her father, W. H. Tolbert, who will be stenographer.

Deputy Sheriffs Tom J. Snow, formerly a deputy under Smith; A. B. Carter, former constable at Azle and county investigator; W. C. Harmon, city policeman; Jess McKnight, Riverside confectioner, who was a candidate for sheriff in 1932; Floyd Hampton, Crowley; Max Frank, Grapevine movie operator; E. C. Watson, Mansfield bank employe; E. M. James, Arlington, former deputy under Smith; W. K. (Bill) Melbourne, Birdville, former deputy under Smith; Frank Carter, former deputy under Smith; O. L. Davis, Handley, a jailer at present; C. V. Miller, carpenter and contractor; Robert H. Leatherwood, railroad clerk; Pink Largent, former deputy under Smith; T. C. Bunch, furniture man; Frank Winters, cafe owner; Ollie Royston, former deputy under Smith; Bob Troutt, former deputy under Smith and now in the garage business; Ike J. England, present office deputy; Mrs. Fannie Poole, present jail matron; J. S. Renfro, Ralph Ridgeway, salesman; Tom Lowery, T. & P. employe; W. J. Noblett, contractor.

Smith said assignments to various duties will be announced later.

In making public his list of appointments Smith parked his car across the street from the courthouse and sent for reporters in the press room. The secrecy of his movements, he explained, was occasioned by the hundreds of applications that have been pouring in on him. He sent one of his appointees to the courthouse press room to summon reporters to the automobile.

Smith was seated in the car with his list in hand.

"The insistence of applicants has been so great I have not been able to come to town in my own car," he explained. "Everybody knows it. I haven't been able to sleep or stay at home. I can't go anywhere. I feel sorry for all these people out of work, but I selected the men I thought would be the most efficient and would satisfy the public."

New Chief Deputy

W. A. (Ab) Fitts, whose appointment as chief deputy was announced Wednesday by Sheriff-elect Carl Smith. The new sheriff will take office Jan. 1.

J. Paul Smith Is Mill Vice President

J. Paul Smith has been made vice president of the Burrus Mill and Elevator Company, in charge of Eastern Seaboard sales, it was announced Wednesday.

He formerly was general manager of the Kimbell Diamond Milling Company here. The new general manager of that concern is H. H. Cates, formerly of Sherman. Cates has been managing the Texas Milling Company, an affiliated Kimbell company at Wolfe City.

Smith, before becoming connected with the Kimbell company, was general manager of the G. B. R. Smith Milling Company of Sherman.

SDAY, DECEMBER 19, 1934.

Danforth and Seward were not present.

DRUGGIST INJURED IN TROLLEY-AUTO CRASH

N. D. Whittington, 28, of 3228 Avenue F, druggist, was injured at 10 a. m. Wednesday when his automobile collided with a Polytechnic street car at Bishop Street and Avenue J. He was taken to Baptist Hospital in a Shannon ambulance.

Rev., Mrs. Meadows Make Home Here

Rev. and Mrs. Joe Bailey Meadows, who were married Saturday night at the home of the bride's parents, Mr. and Mrs. E. W. Murphy, 1711 Lincoln Avenue, will make their home temporarily at that address. Mrs. Meadows is the former Miss Ramah Murphy and Rev. Mr. Meadows is the son of Mrs. W. R. Meadows of this city.

The ceremony was said by Rev. Carroll Hamilton. Wedding music was played by Misses Frances Richards, Elizabeth Renfro and Faye Cooper. Mr. O. S. Smithwick was best man, Miss Lessie Hammons was maid of honor and Juanita and Wynma Wheeler were flower girls. The bride, who was given in marriage by her father, wore a gown of blue satin with silver accessories. Sixty guests attended the ceremony.

Ft W Star
Dec 19 - 34

Grounds Become 'Botanic Garden'

Rock Springs and the arboretum in Trinity Park, together with the various public gardens in the vicinity, hereafter will be known as the Botanic Garden, it was decided at a meeting of the Park Board Monday.

The Botanic Garden will include the present water, rose, test and desert gardens, as well as the arboretum and Rock Springs.

The board granted to the Fort Worth Garden Club the right to establish a garden center in the administration building near completion across the park drive west of the Botanic Garden.

The Garden Club has agreed to furnish an office in the building and to keep there a librarian and literature on gardening.

The office will not be used as a private library for the Garden Club but as an educational center for the public.

WEDNESDAY, DECEMBER

BODY IS FOUND, YOUTH IS HELD

CLAREMORE, Okla., Dec. 19 (AP). The mutilated body of Lon S. Gregory, 48, cafe owner and former cattleman of Claremore and Bartlesville, was found Wednesday in a culvert near Broken Arrow, Okla., several hours after a youth was arrested in Tulsa in Gregory's car.

A dozen gashes, inflicted apparently with some sharp tool, were found on Gregory's head, and the condition of the body and clothing indicated it had been dragged for some distance.

Deputy Sheriff John Evane of Tulsa, who investigated, said it was highly unlikely the injuries could have been caused by an automobile accident.

The youth, when arrested, had blood on his face, and Gregory's car was bloody inside and outside.

Gregory's billfold and checkbook were found in the youth's possession, Sergt. Felix Altaffer of the Tulsa police said.

Convicted Youth Allowed to Spend Holidays at Home

They may spend Christmas at home, just like any other boys, thanks to two understanding district judges.

After that, two boys, 13 and 12 years old, must go to the state training school at Gatesville for indefinite terms ranging upward to their twenty-first birthdays.

The pair were caught Tuesday afternoon in an automobile that had been stolen from C. E. Harling, 1329 Hamilton Street, and were called into juvenile court Wednesday to answer delinquency charges. Both were previous offenders.

The older boy had been paroled and warned that another infraction would mean the reformatory. He pleaded guilty to a charge of car theft Wednesday and was committed by Judge Walter Morris of Sixty-seventh District Court, who paroled him to his parents until after Christmas.

The younger boy was tried before Judge Bruce Young of Forty-eighth District Court on an old delinquency complaint charging him with burglarizing a confectionery at Hattie Street and Missouri Avenue on Oct. 15. He also was paroled until after Christmas.

Parents of both boys attended the trials.

NEGRO QUESTIONED IN MAN'S AUTO INJURIES

A negro, suspected of running over Horace Nix, 20, of 760 Tenth Avenue, early Sunday, was being questioned by detectives Wednesday. The negro was arrested by scout officers at his home in the 1000 block of East Fourth Street.

Nix was found lying in the roadway at East Fourtl Street and Sylvania Avenue by a passing motorist. He is in City-County Hospital suffering from a compound fracture of the jaw and a possible skull fracture. Nix has been unable to give an account of the accident.

Ft W Star
Dec 20-34

THIS WINTER'S

Curb Temper, Her Advice

—Jernigan Photo.

Older than Texas as a State—Mrs. Hannah Sachs, who celebrated her ninetieth birthday at the home of her daughter, Mrs. Theodore Mack, at 918 East Weatherford Street, yesterday.

Eat what you want, think well of your neighbors and hold your temper—that is Mrs. Sachs' recipe for a long and happy life.

27 APPOINTMENTS ARE ANNOUNCED BY SMITH

A list of 27 appointees, which he believes "most efficient and satisfactory to the public," were announced yesterday by Sheriff-elect Carl Smith.

W. A. Fitts, former county commissioner and county right-of-way agent, will be chief deputy; Miss Helen Tolbert, daughter of W. H. Tolbert, will be stenographer, and Walker W. Overton, formerly a deputy under Smith, will be office deputy.

Smith's deputies will include Tom J. Snow, formerly a deputy under Smith; A. B. Carter, former constable at Azle and county investigator; W. C. Harmon, city policeman; Jess McKnight, who was a candidate for sheriff in 1932; Floyd Hampton, Crowley; Max Frank, Grapevine; E. C. Watson, Mansfield; E. M. James, Arlington, former deputy under Smith; W. K. (Bill) Melbourne, Birdville, former deputy under Smith; Frank Carter, former deputy under Smith; O. L. Davis, Handley, a jailer at present; C. V. Miller, carpenter and contractor; Robert H. Leatherwood, railroad clerk; Pink Largent, former deputy under Smith; T. C. Bunch, furniture man; Frank Winters, cafe owner; Ollie Royston, former deputy under Smith; Bob Troutt, former deputy under Smith; Ike J. England, present office deputy; Mrs. Fannie Poole, present jail matron; J. S. Renfro, Ralph Ridgeway, salesman; Tom Lowery, T. & P. employe; W. J. Neblett, contractor.

KIWANIS CLUBS WILL INSTALL NEW OFFICERS

Fort Worth Kiwanis Club will install new officers and observe annual "Ladies' Night" at a Christmas party at the Hotel Texas at 7 o'clock tonight.

Similar "Ladies' Night" program with installation of officers will be given by North Fort Worth Kiwanis Club at Boulevard Methodist Church tomorrow night.

New officers and directors to be installed by the Fort Worth Kiwanis Club tonight are C. K. Fletcher, president; Homer Covey, first vice president; Roy Binyon, second vice president; Curtis L. Walker, secretary; E. D. Rutledge, treasurer, and W. D. Cecil, Dr. H. V. Cardona, Colby D. Hall, Oscar C. Jones, William Milberger Jr., Rev. W. R. White, H. A. Lawrence and Ralph Logan, directors. W. D. Smith will be installing officer.

New officers to be installed by North Fort Worth Kiwanis Club are: E. C. Tays, president; George Scaling, vice president; Ross Trimble, second vice president; J. S. Greines, treasurer, and Lester Baker, Melvin Faulk, Jesse Prewett, Houston Hutchens, E. A. Baughman, Frank Jackson, E. H. Speer and Dr. H. V. Helbing, directors.

Installing officers will be R. M. Bowen, Rev. Halsey Werlein, rector of St. Andrew's Episcopal Church, will be speaker.

YOUNG BURGLAR IS SLAIN AT PLAY

TULSA, Dec. 19 (AP).—A youthful paroled burglar was shot and fatally wounded in what police described as play with several companions here today.

The dead youth was Carl Pulliam, 17. Police questioned Paul Lumary, 15, and two other youths who were present at the time.

Detective Sergt. Earl Porter quoted Lumary as admitting he fired the fatal shot, explaining he was "just snapping it" and was unaware there was a bullet in the chamber.

Both Pulliam and Lumary, sons of laboring class parents, had pleaded guilty Oct. 23 to charges of second degree burglary and had been given suspended sentences of two years each in the Granite, Okla., reformatory.

The shooting occurred in a vacant house where several boys had gathered and were flourishing pistols. Detective Sergt. Earl Porter said three pistols were taken by officers.

Although there was no apparent connection with the Thanksgiving slaying of 23-year-old John Gorrell by Phil Kennamer, County Attorney Holly Anderson recalled that it was the third death from violence among Tulsa youth in three weeks.

Gorrell was shot to death by Kennamer, who is being held for a murder trial. Ten days later Sidney Born Jr., 19, a witness in the Kennamer case, was found fatally wounded. Police were undecided whether he committed suicide or was murdered.

A bullet from a .38 caliber pistol severed young Pulliam's jugular vein and he died in an ambulance in which he was rushed to a hospital.

Immediately afterward Lumary William Boatman, 14, and Owen Hart, 15, were taken to police headquarters for questioning.

No charges were filed immediately.

Sergeant Porter said that Lumary and the other boys reported they were "just waving the pistols around," and did not know they were loaded.

HOLIDAY PROGRAM AT Y. M. C. A. IS ANNOUNCED

A Y. M. C. A. Christmas holiday program was announced last night by Jack Roe, boys' work secretary.

Gym and swim, 10 a. m., and ping pong tournament, 2 p. m. Monday; swim, 11 a. m., and trip through The Star-Telegram, 2 p. m. Wednesday; tumbling, boxing, wrestling and beginners' swim, 9 a. m.; gym and swim, 10 a. m., and obstacle race, 1:30 p. m. Dec. 27; gym and swim, 10 a. m., and trip through a packing company, 2 p. m. Dec. 28; treasure hunt, 2 p. m. Dec. 29; checkers and camelot tournament, 1 p. m. Dec. 31, and special swim, 10 a. m. Jan. 1.

Shop will be open from 1 to 2 p. m. daily and an archery class will be conducted at 10 a. m. each day. The boys' department will be closed all day Christmas.

LIQUOR CAR DRIVER FLEES AFTER CRASH

The driver fled and left 15 cases of liquor in his automobile that figured in a collision at Weatherford and Commerce Streets last night. The car and liquor were seized by police, who hunted the driver.

Mrs. G. L. Tull of 1014 East Weatherford Street, occupant of a car that collided with the liquor car, received a severe cut on her left hand. She was treated at City-County Hospital.

Ft W. Star
Dec 21-34

The States and Liquor Control.

IN TWELVE of the 44 States which have agreed to prohibition repeal, regulation of the legal liquor includes removal of the traffic from private hands. Thus it seems probable that for the first time in this country a full test will be made of the government liquor-store plan, a plan which was only insufficiently tested before prohibition by means of the so-called dispensary system. Maine was the twelfth State to establish a state liquor monopoly, its Legislature enacting a law a short time ago for this purpose.

Nineteen new liquor commissions and three new liquor directors have been added to state governments to help handle the problems raised by repeal, reports *State Government*, publication of the American Legislators' Association. The new commissions in most instances are small, with three or five members, and their terms in office are long—most frequently six years. Delaware is unique with a one-man "commission."

Determination of license fees varies among the 44 States for both on-premise and off-premise drinking. In Delaware, Indiana, Maryland and Massachusetts, license fees for on-premise consumption depend on the location and the type of establishment. In Colorado location alone determines the size of the fee. In Kentucky, New Mexico and New York, liquor dealers pay larger fees in large cities and smaller fees in less populous centers. Illinois has a flat rate of $50 for all licenses. Colorado, Kentucky, Minnesota and Virginia make license fees of liquor stores selling for off-premise consumption depend upon location. New Mexico and New York use the population basis.

A noticeable preference has been expressed for consumption of liquor on the premises of the restaurant or other sales agency, the magazine reports. Where consumption [illegible] off the premises, it is [illegible] cond liquor that must be sold under [illegible] A [illegible] in of beer can be [illegible] 44 States wine [illegible] restaurants in 27 [illegible] at least 20. [illegible] have have [illegible] labar

Georg[illegible] and Mi[illegible] others have worked out legal pr[illegible] for the sale of beer only. Six o[illegible] fifteen—Florida, Idaho, Maine, Neb[illegible] West Virginia and Wyoming—re[illegible] prohibitory provisions in the last [illegible] but have not yet devised adminis[illegible] machinery for enforcing liquor law[illegible] these and the nine other States not [illegible] ficially "wet" for all purposes in [illegible] Texas, hard liquor is as [illegible] of the others. The o[illegible] regulation is the ability [illegible] find the cash for the [illegible] price asked by the sen[illegible]

M'Gregor Names Five New Bailiffs

Willis McGregor, criminal district judge-elect, Friday appointed the five bailiffs who will serve the Tarrant County grand jury after Jan. 7.

The walking bailiff, who also will be doorkeeper, will be J. W. (Jim) Heffington, 1019 West Bewick Street, formerly connected with the delinquent tax department of the county and more recently a member of the home rule charter commission.

The four riding bailiffs will be: Ike N. Eden, 1241 East Arlington Avenue, driver of the county's gasoline truck and formerly field man in the delinquent tax department; T. H. Grammer, 1613 East Terrell, now employed by the city; L. C. Mann, Handley, former constable, and Casey Willis, 3712 Avenue M, former newspaper man.

None of the present bailiffs will be retained.

FIVE NEW FACES DUE IN ATTORNEY OFFICE

Five new faces will appear in the district attorney's office after Jan. 1, according to appointments announced yesterday by W. R. Parker, district attorney-elect.

They will be Byron Matthews, son of Rev. and Mrs. C. E. Matthews, assigned to justice courts Weldon Bradley, assigned to county courts; Luther Swanger, who will be an office assistant Miss Loreen Jones to be a stenographer and Clarence Rutledge, who will be tax clerk.

Herbert C. Wade will be first assistant under Parker. Dawson H. Davis, Stanley Bransford, Cecil Rotsch, Leo Brewster, Homer B. Green and Cal Estill, all of whom served under District Attorney Martin, who is retiring, will remain. Wade ranked with Parker as first assistant under Martin. Miss Grace Davenport will remain as chief stenographer and the present three county investigators, Ernest Stanfield, A. Pulliam and W. T. Evans, will be retained.

Matmen to Dallas.

The wrestling team of the Y. M. C. A. will invade Dallas tonight for a match with the Dallas Y team. Those going will be Coach Bill Anderson, Max Torres, Bill Parr, Kenneth Anderson, Ralph Campbell, Julian Christian, Dick Gargher and Bob Anderson.

'POTATO, BEAN DRIVE' SPONSORED BY R O T C

Cadets of the R. O. T. C. at North Side Senior High School are sponsoring a "potato and bean drive" this week for the needy of North Side. Boys and girls of the school who donate to this drive will receive a ticket to a play to be given by the dramatics department Jan. 8. Capt. William Head, commandant, and Miss Lila May Harwell, faculty sponsor, have charge of the contributions.

The North Fort Worth Kiwanis Club will distribute this food to 20 needy families this afternoon. Thus far children of the school have brought enough potatoes and beans to fill 20 half-bushel baskets, O. D. Wyatt, principal, said. Candy and fruit have been added to the baskets by members of the Kiwanis Club.

Homes for More At Colony Seen

There is a possibility for homes at Dalworthington Gardens for 25 or 30 families whose annual incomes do not exceed $1,600, John Lee Wallace, disbursing officer for the federal subsistence homestead colony near Arlington, said last night.

A lower-income group is being considered in applications so that the homestead colony can provide homes for those who really need assistance of the Government, he said. Some applications have been turned down because the families had incomes larger than this amount.

Twenty-eight of the 50 applications submitted to Washington have been approved, about half of which are from Tarrant County.

The 78 new houses and two renovated ones are expected to be completed by Jan. 1. Lights will be installed within a week's notice and water pipes will be placed immediately. The gas system has not yet been decided upon.

WARNS U. S. OF DEADLIER WAR

Army Chief of Staff Asserts More Men and Better Equipment Are Required.

WASHINGTON, Dec. 22 (AP).—A warning to be prepared for war of deadly speed and destruction in the future was sounded today by Gen. Douglas MacArthur, chief of staff.

Visualizing the next war as one fought by highly trained men with faster and deadlier "tools of destruction," MacArthur, in his annual report, recommended that this Nation maintain a moderate-sized, highly efficient force mounted and armed with the latest and most powerful machines and weapons of warfare.

The skeletonized, partially equipped army of today, MacArthur declared, is not strong enough to guarantee the Nation's defense.

Even with full accomplishment of the present program "of military preparation scaled to the minimum level consistent with our country's reasonable security," he declared the United States would rank sixteenth among the world's armies.

Calls for 2,320 Planes.

Men will remain the backbone of the army, MacArthur asserts, but they will need speedy machines to cover the wide front on which wars will be fought; weapons that shoot faster, farther and with more deadly accuracy; and airplanes and other implements of increased mobility and scientific annihiliation.

To meet the menace of "the next war" MacArthur specifically recommended:

Manpower—Regular army of 165,000; National Guard of 210,000; trained enlisted reserve of 120,000; officers reserve of 120,000—instead of the army of 118,750 and National Guard of 175,000 now maintained.

Air Armada—2,320 planes, including a speedy general headquarters air force of 900 planes ready to fly at any minute to the defense of any zone of the frontier.

Tanks Are Out of Date.

Antiaircraft Weapons—"We are woefully behind the times." $11,000,000 is needed to fully equip and modernize guns and equipment for protection of coasts and insular territories.

Tanks—All we have, except 12, he said, date from the World War and are totally unsuited for combat. 1935 appropriations will provide for 64 tanks and combat cars, still far below other nations.

Artillery—Field units are armed with wartime French "75's." New field models have been developed giving greater mobility and flexibility of fire. Appropriations should be made to modernize artillery.

Rifles—The Army now has 80 newly developed semiautomatic rifles of extraordinary efficiency, and provision has been made for 1,500 more. It weighs no more than the present rifle but has a rate of accurately directed fire three times as high, is less fatiguing to fire, and should replace the old models.

Less Than Half Strength.

Ammunition—Important improvements have been made in all small arms types. The range of the normal bullet has been almost doubled, and armor-piercing ammunition made much more efficient. There was, however, he said a serious deficiency in .50 caliber machine guns, the best weapon against tanks and very effective against hostile

University Club to Hold Its Annual Snow Dance on Jan. 5

The thirteenth annual Snow Dance of the University Club will be held at the club Jan. 5. The affair will be arranged by the entertainment committee and members will have a limited guest privilege.

The decorations will feature a novel idea and the name of the orchestra will be announced later. Dancing will be from 10 to 2 o'clock and a buffet breakfast will be served after midnight.

Reservations should be made as soon as possible to the club office.

CHOIR OF 200 VOICES SING CHRISTMAS EVE

A picked choir of 200 voices, selected from all choirs in the city, will present a Christmas Eve program at 5:30 p. m. Monday at the Y. W. C. A. tree in Burnet Park.

Sam Losh is the director.

The Christian Endeavor Unions also will present a Christmas program at the tree at 5:15 p. m. Sunday.

Sylvan Music Club Will Give Program

The Sylvan Music Club will present a program at the Riverside Baptist Church tonight at 7:30 o'clock.

The club's chorus will sing the following selections: "Gloria" (Buzzi-Peccio); "Vesper Hymn" (Bortinansky); "The King of Love" (Shelley); "Now Let the Heavens Adore Thee" (Bach), and "How Long, O Lord" (Pflueger).

Other numbers to be given include "Holy City," "Say Where Is He Born" (Mendelssohn), "Holy Night" (Gruber) and "Peace I Leave With You" (Roberts).

Mrs. A. L. McElroy will entertain members and friends of the club with an informal musical tea Friday from 2 to 4 p. m.

MORE COLONIES IN TEXAS SEEN

Expansion of the Federal subsistence homestead plan in Texas is contemplated, B. E. Giesecke, secretary of Texas Rural Communities, Inc., said Saturday upon his return from Washington. This body already has completed a colony at Woodlake in Trinity County and is preparing colonies at Wichita Falls, Mexia, Lubbock and in Nacogdoches County. The Government has provided $1,000,000 for these farms.

Giesecke said Lawrence Westbrook, assistant administrator of the FERA, informed him more than these five colonies probably will be established.

Giescke also conferred with FHA officials relative to obtaining the federal insurance provision on the colonies. If this is obtained, it will be easy to obtain additional funds for building additional colonies, Giescke pointed out.

He also attended a meeting of the executive committee of the National Association of Housing Officials in Washington.

Westbrook told Giesecke he will try to inspect the colony at Woodlake next Saturday.

Y. M. C. A. Notes

The Y. M. C. A. boxing club under the direction of Dr. A. D. Roberts will hold a meeting Thursday at 7:30 p. m. Plans for the club's activities will be discussed. A new floor ring is under construction and will be used in the first matches of the season when local boxers hold matches with the Dallas Y, the latter part of January.

The Y. M. C. A. volley ball committee will meet Wednesday at 5:30 p. m. to prepare for the sixth annual invitational tournament Jan. 19.

Handball entry forms have been mailed to all associations in Texas promoting handball. The local committee expects to entertain the outstanding players in Texas here in a one-day tournament. A conditioning singles play has been arranged for Saturday, Jan. 5, among eight outstanding local players—the play to be held on the local Y courts.

Comrades will hold their annual Christmas tournament beginning Wednesday. The entries are Lester Hall, Harold Islay, Bob Tarlton, Bryant Robinson, Jack Sims, Homer Gentry, Jack Crabb, Herman Dodson, Ray Reed, Bryant Renegar, Frank Keeton, Kenneth Thurmond, Jimmie Kincaid and Jack Murphy.

The Y Pioneer Basket ball team defeated the Midget Panther Boys team, 22 to 14, and the Y Jr. basketball team defeated the Panther Jrs Jr. team, 27 to 23.

Students at T. W. C. Welcome Holiday After Round of Gay Parties

BY IDA MAE SMITH.

School's out! The doors of Texas Woman's College swung shut at noon Thursday and the mouths of the students swung open with a loud shout that let all know the Christmas holidays were here. With "Merry Christmas greetings" and "I hope you have a grand time at home" and a cheery "see you next Jan. 4," the girls and boys boarded trains, buses and automobiles for home.

Before the students left many parties were held. The Korosophians and Philosophians entertained Tuesday evening for the Susan M. Keys and Adkissonians in the parlors of Ann Waggoner Hall. The program consisted of double piano numbers by Miss Alene Langston, and Robert Mayne, Fort Worth; tap dance by Miss Frances Marcia and Edward Armstrong, Fort Worth; and Henry Alexander, Grapevine, played a violin solo. Each group that was represented, including the faculty, presented an impromptu stunt. The S. M. K.'s and Adkissonians presented their stunt together and won the prize . Miss Princess Martin, Lorraine, and James Axley, Fort Worth, were in charge of the winning stunt; and those who were in it were Misses Margaret Jobe, Sweetwater; Mary Frances Barnes, Rockwall; Ida Mae Smith, Dallas; and Robert Henson, Greenville; Bryan Corley, Anson; Flemming Stuart, Bryans Mill; and James Axley, Fort Worth.

A lighted, silver Christmas tree was revealed and Santa Claus, in the person of James Carter, Weatherford, distributed gifts. Refreshments were served to 200 guests.

The annual Christmas tree ceremony and dinner were held Wednesday evening in the dining room of Ann Waggoner Hall. The decorations were carried out in Christmas colors with a large silver tree. The centerpiece was of tall candles and a festoon at the bottom of it was cedar. At either ends of the buffet table were small green decorated trees, and icicles hung from the lights. Over the double doors was a large electric star. The dormitory girls and the young men of the student body were guests.

Judges Give Little Boy's Mama Back --It's Christmas

WILMINGTON, Del., Dec. 22 (AP). Jimmy Alfiano, 7, found Santa Claus in the county courthouse today.

A pathetic little figure in shabby overalls, he was peering into doorways when Court Clerk Charles C. Coleman stopped him.

"I'm looking for the judge who sends people to jail," Jimmy said. "My mama's in jail and I want her home for Christmas."

Coleman took him to Judges David Reinhardt and Richard S. Rodney. They remembered the mother —sentenced to three months in the workhouse last month for illegal possession of a gallon of liquor.

"I saw mama yesterday," the boy told the jurists. "She's sick and she cried to come home."

The judges sent for the mother and released her. A few minutes later the boy was in her arms, wild-eyed with joy.

Judges and officials contributed to help the lad buy his mother a Christmas present and sent them home rejoicing.

Officers Elected by Players Club

The Players' Club elected officers at a reorganization luncheon Friday noon at the Worth Hotel.

Harry K. Brown was elected president, Sara Maud Renaud, first vice president, and Catherine Armstrong, secretary, who also was named chairman of a play production committee.

The club will meet again at noon Friday at the same place.

Find Aged Woman Slain in Her Home

NEW YORK, Dec. 22 (AP).—Three ugly wounds in her head, Miss Victoria Muspratt, 79-year-old Brooklyn recluse, was found dead tonight in her outmoded Shore Road mansion.

An intruder, most investigators believed, clubbed her to death some time last night in search of money she was rumored to have hidden in the curio-crammed house.

CCC ACCIDENTS LOWEST IN THIS CORPS AREA

Civilian Conservation Camps in the Eighth Corps Area, of which Texas is a part, had the lowest accident toll of any area in the Nation in October, an announcement from the War Department reveals.

The area, maintaining 154 regular CCC camps and four CCC supply camps, had 13 accidents per 1,000 men, while the average for the nine corps areas was 17 injuries per 1,000 men.

4 LOSE LIVES IN GRADE CRASH

Special to The Star-Telegram.

TROUP, Dec. 22.—Four persons were killed Saturday afternoon when the Missouri Pacific Sunshine Special passenger train collided with an automobile at Sinclair Camp crossing three miles north of Troup. The dead: Mrs. R. H. Grett, 45, and her two daughters, Mary, 3, and Beatrice Nelson, 18, and the driver of the car, Fontaine Weaver.

Mrs. Grett and her daughters were killed instantly, their bodies being dragged down the railroad 350 yards from the scene of the wreck, Weaver's body was found more than 500 yards from the crossing. Weaver died a short time later.

Mrs. Grett is survived by her husband, Sinclair Prairie Oil and Gas Company employe, and five children. Weaver is an employe of the same company. Funeral arrangements had not been completed late Saturday.

Student Killed as Auto Overturns

GOLDTHWAITE, Dec. 22 (AP).—One of a party of students from the University of Texas, returning to their homes in and near Coleman, was killed and four others injured, one seriously, when their automobile overturned near here today.

Howard Brewer, about 17, of Coleman was killed. Paul Griffith of Coleman suffered a scalp wound and injuries to his legs.

The others, who escaped with cuts and bruises, were Edward Edens and Truett Dillard of Coleman and Jack Pulliam of Bangs.

The car slipped off the highway into a drainage ditch about a mile and a half north of here. The boys reported they were traveling at moderate speed.

Trio Sought After Gunfight in Olney

OLNEY, Dec. 22.—Three burglars with whom Joe H. Tucker, cashier of the Oliver Loving Banking Company at Jermyn, exchanged shots when he surprised them looting his residence last night were sought near here today by Chief of Police Clint Anderson of Olney, who trailed the men with his bloodhounds.

A check disclosed that the house had been ransacked and some money and valuables were missing.

TWO SLAIN AT SAN AUGUSTINE

SAN AUGUSTINE, Texas, Dec. 22 (AP).—Two men were slain and three others probably fatally wounded in a shooting at a store here late today which climaxed an argument over charges of mistreatment of a negro farmhand.

Dead were Murray Thomas and Maurice Thomas. Reported dying were J. E. Thomas, Tom Burleson and Plato Elliott.

Because all participants were either killed or dangerously wounded, officers were unable to clear up the motive for the slaying. However, they learned that Burleson and J. E. Thomas engaged in an altercation at the W. R. Thomas store and the shooting started immediately

71 PLANES FOR ARMY BOUGHT

WASHINGTON, Dec. 24 (AP).—The Army Air Corps today prepared to fly into the New Year with an expansion program which the War Department asserts will give the United States an aerial armada rivaling that of any other power.

Announcement by Harry H. Woodring, Assistant Secretary of War, of the award today of a contract for 71 observation planes to the Douglas Aircraft Corporation of Santa Monica, Cal., for $1,655,394, leaves only one more award to complete the War Department's $10,000,000 purchase program for 1934.

With the end of the year contracts will have been awarded for 362 planes, mostly fighting types, for replacement of obsolete or "washed out" planes. The New Year will permit the Air Corps to begin acquisition of more than 800 additional new planes to give the Army an air fleet of 2,320 serviceable machines.

Bombers, under the first contract awarded this year, are now under construction by the Glenn L. Martin Company, Baltimore, and after thorough plant tests will be delivered to the Air Corps on May 23.

In addition to the Martin bombers contracts have already been awarded the Northrop Corporation of Inglewood, Cal., for 110 attack planes to cost $1,896,400, and the Consolidated Aircraft Corporation of Buffalo, N. Y., for 50 two-seater pursuit planes to cost $1,996,700.

More Truth Than Poetry

BY JAMES J. MONTAGUE

CHRISTMAS TAPERS.

THE oaks loom dark and silent
The village street along,
The pine tree moans
In undertones
Its deep and sorrowing song.
But by each cottage doorway,
There, twinkle in the breeze
Like flaming hosts
Of tiny ghosts
Stand lighted Christmas trees.

They dot the velvet darkness
With motes of dancing light;
Afar and near
They spread their cheer
Across the frosty night.
They shake their snowy branches
That sway like silver bars
And everywhere
The wintry air
Is filled with tiny stars.

The Spring is bright with beauty
Before the blossoms fade,
And Summer days
With drifting haze
Fill every glen and glade.
But in the Yuletide season
When fled are birds and bees
There come to light
On Christmas night
The softly glowing trees.

THE WAY OF ALL CROOKS—

As soon as a Public Enemy No. 1 has been caught his friends promote a Public Enemy No. 2 to take his place.

NOT MUCH COMFORT—

A noted musician says that popular songs soon die. But their death agonies last a long time.

SUGGESTION—

If the Government is really hoping for popularity, why doesn't it pay crooners not to croon.

TOO LATE NOW—

Somebody is trying to find out who invented the first cowboy song.

But he must be beyond the reach of justice by this time.

(Copyright, 1934, by the Bell Syndicate, Inc.)

Governor Laffoon's conception of the old political slogan, "turn rascals out," is confined to those that have been sent to prison.—Louisv Courier-Journal.

Girl, 4, in Jail Not Forgotten by Santa

EL PASO, Dec. 24 (AP).—It's the night before Christmas and little Lucille Cook, 4, is trembling with half suppressed excitement.

She's expecting Santa Claus and Santa Claus—she knows—can go any place. Lucille believes he could even squeeze his huge bulk through the bars of the El Paso County jail where she will spend Christmas Day.

Her mother, Mrs. Lucille Cook, is in jail. Why? Officers said she forged a check to buy her little daughter a pair of shoes.

But to Lucille—the jail is just a place to wait for Santy. And he will come—never fear for that. Already the jolly old gent has dropped in for a momentary visit and when he left, there were some dolls for Lucille.

Of course, if you have no imagination, you will say that the dolls were bought by kindly officers of the sheriff's department—and you will probably be right. But as long as Lucille thinks it was the old saint who brought the toys, it was Santa Claus who did it.

Tomorrow she will wake to find other toys. Yes, Santa Claus can outwit the sharpest guards and penetrate the most perfect prison.

Ask Lucille—she knows.

Dec 25—34

. 1934.

LASS FIGHT AGA

Christmas Songs

By Aline Michaelis

Only of love are Earth's songs today,
Only of love and peace;
Streams are ice-bound and skies are gray,
Yet have we found release
Now from the prisons where we dwelt,
Prisons of fear and dread,
All the doubts which so long we felt
Now from our thoughts have fled!

Only the wonderful Christ-Child's name
Sounds on all lips again,
Telling the story of how He came
Out of His love for men!
Telling the story that makes this day
Brighter than all the rest;
How in the manger the Christ-Child lay,
Snug on His mother's breast.
Only of love are the day's refrains,
Anthems that will not cease;
Ever are souls where the Christ-Child reigns
Singing of love and peace!

AUTOMOBILE ACCIDENT INJURIES PROVE FATAL

BEAUMONT, Dec. 24.—Injuries received when he was struck by an automobile last night caused the death here today of K. C. Thompson, 21, of Silsbee. His leg was amputated in a futile effort to save his life and he was given a blood transfusion.

be asked to hold a conference to discuss the whole matter.

Veteran Railroad Man Dies Here

J. V. Williams, 73, of 2200 Washington Avenue, former terminal agent for the Rock Island Railway, died at a local hospital at 10 o'clock last night.

For 45 years he was an employe of the Rock Island, being connected with that railroad in Oklahoma City before he moved to Fort Worth in 1911. He retired as terminal agent in 1931. He was secretary of the Railroad's Association here for many years.

He was a member of Magnolia Avenue Christian Church and held membership in the Oklahoma City Commandery No. 3, Knights Templar.

Survivors are his widow; two daughters, Mrs. L. C. Cockroft, Fort Worth, and Mrs. J. A. Gibson, Oklahoma City, and a grandchild, Martha Jean Cockroft, Fort Worth.

The body is at Spelman-Secrest Funeral Home pending completion of funeral arrangements.

POLICE HOLD QUARTET AS BURGLARY SUSPECTS

Four persons, two men and two women, were being held by police last night as suspects in a series of weekend burglaries in which $335 was stolen, $48 of which belonged to the Federal Government.

The Stamps Variety Store, 3001 Cleburne Road; Motor Finance Company, 108 Commerce Street, and A. P. Mitchell Company, 715 West Seventh Street, were burglarized over the weekend.

666
LIQUID TABLETS
SALVE · NOSE DROPS
checks COLDS and FEVER first day
HEADACHES in 30 minutes

Ft Worth Star
Dec. 26-34

RN STATES PRO

Late Rail Man

J. V. Williams, former Rock Island Railway employe for whom funeral services will be held this morning.

J. V. WILLIAMS FUNERAL TODAY

Former Terminal Agent for Rock Island Was With Company for 45 Years.

The funeral of J. V. Williams, 73, former terminal agent for the Rock Island Railway, will be conducted by Rev. J. Leslie Finnell at Spelman-Secrest Funeral Home at 10:30 a. m. today. Burial will be in Greenwood Cemetery.

Mr. Williams was employed by the Rock Island for 45 years, coming here from Oklahoma City in 1911. He resided at 2200 Washington Avenue. Death occurred Monday night.

Active pallbearers will be A. L. Talkington, Harry Hendricks, J. T. Jetton, Howard Brooks, J. H. Sigmon, Dr. F. W. Francis, F. E. Kepple and O. E. Steel.

Honorary pallbearers will be A. B. Warner, T. H. Wilhelm, A. J. Messersmith, James Short, Robert Harrison, J. W. Thompson, H. N. Lassiter, N. L. Collins, T. D. Pace, C. C. Bigley, S. B. Brand, W. P. Williams, Glen Debert, C. F. Redans, F. T. Crimmins, J. A. Byron, J. H. Hess, A. C. Becton, A. E. Rankin, J. F. Green, G. E. Littlefair, J. W. Grimes, M. L. Ross, R. M. Quigley, W. P. Bonner and R. A. Powell.

POLICE SEEKING DRIVER OF AUTO

County officers Wednesday were hunting the driver of an automobile that struck and critically injured John Clemmons, 52, Arlington, on Tuesday night.

Clemmons, a cook, is in City-County Hospital with both legs broken. Physicians fear they may have to amputate one of them. The man's condition is said to be critical.

The accident took place as Clemmons was crossing the Fort Worth-Dallas Pike.

Only two other holiday accident victims remained in hospitals Wednesday. They are James B. Robinson Jr., 11, son of Mr. and Mrs. James B. Robinson of Riverside, and Johnnie Robinson, 12, daughter of Mr. and Mrs. H. A. Robinson of Azle, who were burned by firecrackers Tuesday afternoon. The children are cousins.

Those recovering at their homes are: Mr. and Mrs. W. H. Burch and their daughter, Billie Mae, 12, of 4013 Byers Avenue, injured in a collision in the 4500 block of East Lancaster Avenue; J. B. Smith, 58, of 218 West Broadway, struck by an automobile in the South Main Street underpass; Roy Rainey, 22, of 1558 East Lancaster Avenue, injured in a collision at Sixth and Magnolia Avenues.

2 MORE YOUTHS ARE ARRESTED

Two more 17-year-old youths were held here Wednesday facing robbery charges. A third was arrested last week.

They are Grady Lee Huffman, captured Tuesday morning after a running gun battle with police and who is under indictment in eight charges of robbery and one of kidnaping, and Paul Barker, arrested by Fort Worth officers in Eastland Tuesday night.

Barker is charged in connection with the holdup here on Dec. 16 of John S. Moffett, 2241 Hemphill Street, who was robbed of $10. Other recent holdup victims were to view the youth at the city jail.

Huffman, slightly wounded in the gun battle, was held in the hospital ward of the county jail.

"I could have killed two or three cops," he said as he munched an apple. "And I might have done it, too, if I'd known what they were going to do with me."

He denied he had fired on the officers who, led by Police Inspector Dysart, had chased him by automobile and on foot over a number of streets and finally caught him on a house top at West Fifth and Summit Avenue.

"Sure, I know they might have killed me," he continued. "I'd rather be killed than in the fix I'm in."

He was just trying to get away.

(CONTINUED ON PAGE 2.)

TWO KILLED IN BUS-CAR CRASH

CORSICANA, Dec. 25 (AP).—Two persons were killed and four others were injured when a light coupe and a bus collided on Highway 75 eight miles south of here early today.

Miss Jewel Mathews, about 22, of the Zion's Rest community, north of Corsicana, was killed instantly and her companion, Lylee Sallee, 23, of Teague, died in a Corsicana hospital about 30 minutes after being brought here in an ambulance.

Occupants of the bus who were injured were:

Mrs. K. W. Fritz, 2129 Pierce Avenue. Chicago, lacerated lip.

Miss Evelyne Medlin, 1204 Walnut. Duncan, Okla., minor injuries.

R. L. Turner, Houston, Texas, sprained ankle.

George Peters, 22, 2619 Milo, Houston, glass in right eye.

The bus occupants were given first aid treatment here but were discharged shortly afterward.

Sallee was identified by H. W. Batsell of Teague, an uncle.

AUTO ACCIDENTS TAKE TWO LIVES AT BEEVILLE

BEEVILLE, Dec. 25 (AP).—Automobile accidents caused two deaths here Christmas eve. T. C. Buerger, 56, former county commissioner, was injured fatally in a wreck and Mrs. A. R. Woodruff, 76, died in a hospital after a car hit her as she was crossing a street.

CROWELL C. OF C. MAN INJURED IN COLLISION

PLAINVIEW, Dec. 26.—Mack Boswell, secretary of the Crowell Chamber of Commerce, was recovering in a hospital here Wednesday from injuries suffered in an automobile-truck collision.

Boswell, who was en route here to spend the Christmas holidays with relatives, suffered face cuts and four broken ribs when his automobile collided with a truck parked on the highway.

of general sales taxes.

Doctors "On the Spot"

IN THE PALMY DAYS of 1929 three out of five of our families could not afford to pay for medical care. At the same time more than one-third of family doctors failed to make a living wage. In two sentences, here is both the social and the economic problem of modern medicine.

There are not too many doctors. We need all of them—and more. And they need us.

When all families receiving less than $8,000 annual income receive far less than adequate medical care, there is obviously a question of whether the cost of adequate medical care can not be brought down. This is the question which the medical profession is being pressed by public opinion for an answer.

Medicine must be socialized to such an extent that lower costs will result, or it will be socialized to a much greater extent in the form of "government medicine." That it is not inimical to the interests of the science and its practitioners to establish the first sort of socialization is agreed by the greater medical bodies and by many physicians. That the second sort of socialization would be injurious both to the science and its practitioner is agreed by all.

The medical profession is "on the spot." Its leadership is under specific challenge.

SDAY, DECEMBER 26, 1934.

80,573 STUDY BY AID OF U. S.

Adult Emergency Education Program in Texas Also Employs 3,208 Teachers.

In all of the Texas schools now fostering an adult emergency education program there is a total enrollment of 80,573 students necessitating the employment of 3,208 teachers, according to a report released yesterday on the present status of the relief program which has been under way only a few months.

The order setting aside the sum of $173,000 per month for taking care of unemployed teachers in Texas, September through January, was issued by Relief Administrator Hopkins last April.

Ten districts comprise the State setup, which is headed by Dr. L. R. Alderman, director of the education division of the national relief program; L. A. Woods, State Superintendent of Education, and George H. Fern, state director of the program.

Multiple objectives of the program are: To give employment, raise the morale of the people, improve standards of living, provide wise use of leisure time, stimulate appreciation of the cultural values of life, improve environment, better health conditions, give avocational training, sell the idea of education as a life process and give service to others.

The difference between the present movement and the CWA education program last year is that the new setup places emphasis upon the educational features, with relief through employment incidental.

After all present obligations are taken care of up until Jan. 31, there still will be a balance of $134,490 with which to employ additional teachers until the end of the program as now indicated. This amount divided by $48, the monthly salary of a teacher, will make possible the employment of 2,800 more instructors.

John Scharbauer, to Be 83 Friday, Is Honored

Friends Pay Respects to Fort Worth, West Texas Ranch Pioneer.

Fifteen oldtime friends of John Scharbauer paid birthday respects yesterday with a loving cup for the Fort Worth and West Texas cattleman, who will be 83 years old Friday.

A familiar figure to stockmen throughout the West Texas territory, Scharbauer has lived in Fort Worth for about 38 years. He is a director of the First National Bank here and at Midland.

Friends who joined in paying tribute to the veteran cattleman were W. E. Connell, J. Lee Johnson Sr., Guy L. Waggoner, Hugh Rogers, T. Z. Hamm, W. O. Shultz, E. B. Spiller, M. C. Ulmer, T. B. Yarbrough, W. C. Stonestreet, Walter B. Scott and Amon G. Carter, Fort Worth; Millard Eidson and Dick Lee, Lovington, N. M., and Clarence Scharbauer, Midland. Scott presented the cup.

Scharbauer came to West Texas in 1880 and moved to Midland in 1887. He now lives most of the time in Fort Worth, spending a few weeks of each year at Midland, where most of his ranch and cattle interests are located. He was born in Indian Fields, N. Y., and when, at the age of 28, he had made what was then the small fortune of $2,000, he moved to Abilene by covered wagon and entered the sheep business. "Uncle John," as he is now widely and af-

(TURN TO PAGE 2, COLUMN 4.)

Gets Loving Cup

JOHN SCHARBAUER.

GRAM—MORNING

ERY FOU

HOLIDAY DEATH TOLL IS LARGE

Traffic Accidents Take Most Lives but Fires and Guns Sadden Score of Homes.

By Associated Press.

Christmas holidays were saddened for scores of families yesterday as death halted Yuletide cheer.

Traffic accidents counted the highest toll, but several others were victims of fires, guns and other violence. One person was reported killed in a train wreck and a score injured near Hamilton, Ont.

A mother and three children died at Seladia, Mo., in a blaze blamed on a Christmas tree. Two others were injured in the fire. At Joplin, Mo., another mother and three children perished in flames.

Two lost their lives in a Chicago fire; a 4-year-old girl died in flames in San Diego, Cal., and a farmer burned to death near Madison, Minn.

Gift Kills Boy.

At Shreveport, La., a 11-year-old boy was killed by a rifle he had received as a gift. It discharged accidentally in the hands of a playmate. A six months old baby strangled accidentally in his sleeping suit in Little Rock, Ark., as his parents prepared to welcome St. Nick.

Hunting accidents took lives elsewhere. Three were killed in Alabama gun fights. At least four young persons were drowned when they broke through the ice while at play.

The death list, other than traffic accidents showed: Fires, 11; guns, 11; drownings, 5; stabbings, 2; other causes, 3. Total, 32.

Traffic accidents, on early tabulations, showed the following deaths:

Arkansas (since Sunday), 10; Missouri, 9; Michigan, 18 (since Sunday); Texas, 5; Washington, 5; Oklahoma, 4; Louisiana, 4; Georgia, 3; California, 4; Ohio, 6; Illinois, 4; Massachusetts, 2; Indiana, 2; Florida, North Carolina, Alabama, Kansas, and Idaho, one each. Total, 80.

Many Routine Fatalities.

A prowler was shot to death at Chicago. Three persons died in two Alabama gun fights. A bank looter was slain by possemen in Nebraska. Crowds hunted a negro youth alleged to have shot to death W. B. Southern, chief of police at Ellaville, Ga. Authorities at Port Jefferson, N. Y., sought to dispel the mystery raised by the finding of the body of Mrs. Loretta Wilson, 19, in a thicket. A boy was killed in a Mississippi hunting accident and another in an accidental shooting in Missouri.

Five persons committed suicide on the gala feast day—one in New York, two in Georgia, one in Louisiana and one in Kentucky.

The bodies of three children and a pilot whose plane crashed in ugly weather on the frozen desert were brought to Elko, Nev.

Travel encountered new hazards as freezing weather held on in most Northern States. The fire menace increased.

Three persons suffered burns when flames razed a home at Belding, Mich., and four were injured in a New York blaze caused by a short circuit in a Christmas tree lighting system. Three were hurt in an explosion and fire which levelled a tenement at Newport, R. I.

A severe cold wave moved over the Rocky Mountain region, forcing the thermometer down to 18 below zero at Havre, Mont. Forecasters predicted the invasion would extend over virtually the whole midcontinent before Thursday.

Two Girls Are Drowned.

Two young girls were drowned in the Blue River near Crete, Neb., when they broke through the thin ice while at play. Joe Cawood, owner of a liquor dispensary at Evarts, Ky., was shot to death following an argument over extensions of credit to a customer.

A bomb injured six persons at a feast in Santiago, Cuba. Several were stabbed or hurt by fireworks in Louisiana. An engineer and a brakeman lost their lives in railroad mishaps at Cleveland.

Most of the National enjoyed comparatively temperate weather. Snow gave a seasonal touch to the half dozen Northern States. Light rains fell in several of those to the South.

But Santa's cheeks were nipped as he sped through the Northwest. Helena, Mont., had a minimum of 14 below zero. The mercury dipped to minus 3 at Detroit Lakes, Minn.

A "severe cold wave" was promised the Rocky Mountain region and virtually all the North Central States. Snow and sleet was expected to accompany the bitter invasion as it surged down from Canada. Zero temperatures were scheduled to spread as far south as Missouri and Kansas and to penetrate Michigan and Northern Indiana on the east.

Ft W Star
Dec 26 34

SWING TO WORK RELIEF LIKELY IN MESSAGE

WASHINGTON, Dec. 26 (AP).—President Roosevelt, approaching the moment when decisions of tremendous import are to be made public, worked Wednesday on a program which, among other things, is expected to mark a definite swing from the "dole" to work relief.

While the President labored on the message he will deliver—perhaps in person—to Congress on Jan. 3, Democratic leaders on Capitol Hill cocked a wary eye to what, for want of a better term, is generally called "the left." They strove to forestall any rising which might spell a major upset in the Administration's program.

Knowing that suggestions which, added together, would spell $30,000,000,000 more spending are in the air, some legislators are talking again of scrapping the famous "145 rule" under which that number of signatures on a petition can force a bill to the floor. The proposal is that a majority—218—be required.

Budget Plans Closely Watched.

Those leaders who want to leave money alone for the present are weighing the chances of inflationists' agreeing on an expansion program at a round table meeting called for Jan. 16. Senator Thomas of Oklahoma, other legislators, Father Charles E. Coughlin of Detroit, representatives of the Sound Money League, the Committee for the Nation and of farm groups are listed among those to attend. The aim, Thomas said, is an accord on a "rational" inflation plan.

The question what the budget will be and how soon it will balance is attracting wide i[illegible] the reported plan [illegible] on work relief [illegible] servers tha[illegible] bala[illegible]

[illegible] to [illegible] the world [illegible]. When our sweet [illegible]ates and our young col[illegible]s can write Ph. D. (philosoner of domesticity) along with their their M. A. and B. A. degrees after their names, perhaps the fairy tale ending of romance "and they married and lived happily ever after" will become true.

But, alas, one doubts if the art and science of marriage can be taught, because practice confounds all of its theories and it seems to be one of the things in which people learn nothing from age, nor intelligence, nor experience, nor previous condition of servitude. Every day we see senile grandpas making just as silly marriages as schoolboys. We see men who can command armies and run governments incapable of managing their own wives and children. And we see divorced men and women picking out for their third or fourth wives and husbands just as unsuitable mates as they did the first time.

Probably every man and woman in the world have fashioned a pattern of their prospective husbands and wives long before they ever reach the marrying point. They know exactly what qualities they want in their mates. They even consider their own characteristic needs. The man wants a wife who is good looking, intelligent, well placed socially, domestic, thrifty, a wife who will boost him up the ladder of success.

Fine. But here comes along a little flibberty-gibbet who hasn't two ideas to rub against each other in her head and who is idle and extravagant and can't boil water without scorching it, but there is something about her that sets his blood on fire and makes him feel that life without her is cinders, ashes and dust. And he marries her and spends the remainder of his life regretting it.

Same way with the woman. She, too, has a life-sized portrait of her future husband hanging on the walls of her mind. A strong, fine, dependable man on whom she can lean and who will be faithful to her and give her the tenderness and pity she craves, a man she can be proud of, a man who will be able to provide her with comforts and save her from the hardships of poverty.

Great. But a lad without a cent [illegible] his pocket, or a fascinating ne'er-[illegible]ll, or a weakling, or a drunk[illegible] whistling down her way. [illegible]ome-hither look in his [illegible]" [illegible]th him and she [illegible] into the [illegible] or the [illegible]an's

the Day's News of

RTH S

RT WORTH O

XAS * * * Where the West Beg

HING M

n Wild A

U. S. PUT IN LEAGUE, SAYS REP. TINKHAM

Miss Perkins Is Accused of 'Trickery' to Get Nation in World Labor Group.

Congressman Says Country Will Be Involved in the Next European Conflict.

WASHINGTON, Dec. 25 (AP).—Representative Tinkham, Republican from Massachusetts, today accused Secretary Perkins of "contemptible trickery" in connection with the passage last session of a resolution through which, he said, "the United States has entered the League of Nations."

In a statement, Tinkham referred to the resolution making the United States a member of the International Labor Organization. He asserted it was rushed through "in the eleventh hour confusion on the eve of adjournment last June," and added:

"This audacious intrigue to have the United States enter the League of Nations by way of one of the organs of the League is to be followed by an attempt to have the United States enter another of its organs, the permanent Court of International Justice of the League of Nations, this subsequently to be followed by a proposal of full membership in the League of Nations.

Fought Measure Last June.

"Thus the independence of the United States will be destroyed, the will of the American people thwarted, and the United States inevitably involved in the next European conflict."

Tinkham fought the measure when it was presented last June in the House. He is a member of the foreign affairs committee, which approved it, he said, without a quorum and without hearings.

Through passage of the labor resolution, he said, this country "finally accepted a part of the Treaty of Versailles, a treaty which has been repeatedly repudiated by the people of the United States."

"The time for this base betrayal of the independence and of the vital interests of the United States was cunningly chosen," he asserted. "This intrigue to entangle the United States in the affairs of Europe was perpetrated at a time when the Seventy-third Congress was bent on winding up the session and going home—and when legislative bedlam was at its height.

No Hearings Held.

"No hearings were held on the resolution by the Senate and House committees reporting the resolution. No witnesses appeared before the committees. A quorum was not present when the committees voted to report the measure. The resolution passed the Senate without debate or explanation and without a roll call. The discussion of the resolution in the House was limited to 40 minutes—and was passed by a margin of four votes, obtained under the lash of the Administration whip.

"All that was presented to the committees or to the House in support of the resolution was a letter from the Secretary of Labor which, among other things, stated: 'The

(TURN TO PAGE 2, COLUMN 8.)

Roosevelt Le

In Policy

SDAY, DECEMBER 26, 1934.

TEXAS

Arp Oilers Foes for 2 Games

The T. C. U. cagers will meet one of the strongest basket ball teams in the State during their tour of East Texas this weekend. The club is the Arp Oilers, which recently defeated the Texas Aggies by a 40-19 count.

Two of the famous Tomkins brothers of Athens, Bennie and Freddie, are members of the Oiler outfit, it was reported. Several other players who have won national recognition are on the squad and the Frogs are in for two busy nights.

The Purple will depart by bus early Thursday morning. They meet the Oilers at the Gaston School gym that night and then play the same team again in Tyler Friday night. The Frogs have a tentative game booked for Henderson on Saturday. However, as Coach Meyer is due to referee the Amarillo-Corpus Christi football game in Dallas Saturday afternoon, the game may not be played.

Ten Frogs will make the junket into East Texas. They will be Capt. Judy Truelson, Sam Baugh, Willie Walls, Walter Roach, Darrell Lester, Bobby Stow, Byrum Sham, Wilbur Cannon, L. D. Meyer and Vernon Brown. Walls and Roach will start at forwards with Lester at center and Baugh and Truelson at the guard posts.

Coach Meyer plans to drive his squad hard next weekend and several practice games will be played. The Purple opens its Southwest Conference season a week from Monday night against the University of ...

...med

...an to ... the world ... When our sweet ...uates and our young col... can write Ph. D. (philosopher of domesticity) along with their their M. A. and B. A. degrees after their names, perhaps the fairy tale ending of romance "and they married and lived happily ever after" will become true.

But, alas, one doubts if the art and science of marriage can be taught, because practice confounds all of its theories and it seems to be one of the things in which people learn nothing from age, nor intelligence, nor experience, nor previous condition of servitude. Every day we see senile grandpas making just as silly marriages as schoolboys. We see men who can command armies and run governments incapable of managing their own wives and children. And we see divorced men and women picking out for their third or fourth wives and husbands just as unsuitable mates as they did the first time.

Probably every man and woman in the world have fashioned a pattern of their prospective husbands and wives long before they ever reach the marrying point. They know exactly what qualities they want in their mates. They even consider their own characteristic needs. The man wants a wife who is good looking, intelligent, well placed socially, domestic, thrifty, a wife who will boost him up the ladder of success.

Fine. But here comes along a little flibberty-gibbet who hasn't two ideas to rub against each other in her head and who is idle and extravagant and can't boil water without scorching it, but there is something about her that sets his blood on fire and makes him feel that life without her is cinders, ashes and dust. And he marries her and spends the remainder of his life regretting it.

Same way with the woman. She, too, has a life-sized portrait of her future husband hanging on the walls of her mind. A strong, fine, dependable man on whom she can lean and who will be faithful to her and give her the tenderness and pity she craves, a man she can be proud of, a man who will be able to provide her with comforts and save her from the hardships of poverty.

Great. But a lad without a cent ... his pocket, or a fascinating ne'er-...ll, or a weakling, or a drunk-... whistling down her way. ...ome-hither look in his ...y" ...th him and she ... into the ... or the ...an's

Child Shotgun Victim Buried With Christmas Doll in Arms

LEVELLAND, Dec. 26 (AP).—Her small Christmas doll cradled in her arms, 11-year-old Martha Beulah Alsup was buried here this afternoon.

In Hockley County jail, charged with murder in her slaying, her father, Ben C. Alsup, 45, wept. He had asked and was denied permission to attend the funeral.

One charge from a 16-gauge shotgun had struck the girl in the head about 2 o'clock this morning at the Alsup's farm home.

Rena Alsup, 14, her sister, told officers, they said, that the tenant farmer-relief worker had aimed the gun at Mrs. Alsup during a quarrel. Rena said she struck the gun and the charge hit Martha Beulah.

At best it was a poor Christmas for the Alsups. The drouth had blighted their crop. Relief work was intended only to keep body and soul together. But Santa Claus had given a little doll to Martha Beulah. It had a blue dress.

Officers said that Mrs. Alsup went to Sheriff C. W. Davis about 8 o'clock last night and that at her request he carried Alsup here from his home 12 miles northwest of Levelland. They settled their differences, Mrs. Alsup begged to have her husband Christmas night with her and the children, and Sheriff Davis consented.

But the bickering broke out again. So, this afternoon, Martha Beulah and her doll with the blue dress were buried in a casket the county welfare agency will pay for.

A different story came from Alsup.

In a statement to County Attorney Weldon Johnson, he denied he had quarrelled with his wife and said discharge of the gun was accidental. He had the gun outside to shoot a cat, he re-entered the house with the gun and as he started to set it down it discharged, the father said.

Ft worth star
Dec 27-34

FORT WORTH STAR-

2 SONS ATTEND AUTO VICTIMS

Two sons of A. F. Felts, Panhandle, fatally injured in an automobile accident near Roanoke Saturday, kept a quiet vigil Thursday at Baptist Hospital as medical science battled against long odds to save two other members of the family injured in the same crash.

Their brother, Max Felts, 20, still is unconscious, and their mother is in a critical condition, suffering from internal injuries and shock. Her son has a fractured skull.

Two other members of the family, Maxine Felts, 20, twin sister of Max, and Kellon Felts, 18, a younger brother, were slightly hurt in the wreck. They were in Denton Thursday visiting friends, leaving at the insistence of their brothers, Morris Felts, 22, and Thurman Felts, 24, so they might get some rest after hours of watching by the bedside of the others. The brothers hurried here from Panhandle after they learned of the tragic end of the family's Christmas trip to their old home at Winnsboro, where the elder Felts was buried Monday.

Another sister, Mrs. Mildred Hite, Hillsboro, also had returned home Thursday for a brief rest. Another brother, Ervin Felts, lives in Boulder City, Nev., but is not expected to come here unless his mother's condition becomes worse.

OVERNM

Department Head

Bob White, who has been made manager of the hardware department recently opened by the Court House Market, Second and Throckmorton Streets. The department will have a comprehensive stock of hardware, stoves, fencing, tableware and sporting goods.

News Briefs

'Millionaire Straphanger' Dies at 93 in New York

YONKERS, N. Y., Dec. 26 (AP).—John Emory Andrus, 93, reputed to be one of the wealthiest men in the United States, died of pneumonia today at his home. He had been active in business almost to the day of his death.

Known as the "millionaire straphanger," Andrus was one of the financial titans who built up a fortune in the late nineteenth and early twentieth centuries. He was a close associate and contemporary of John D. Rockefeller, and his life resembled the oil millionaire's in many ways.

Andrus built up a huge fortune in oil, industrial and railroad stocks. real estate, chemicals and lumber. His wealth at one time was estimated at $200,000,000, though in his last birthday interview he said he had lost 55 per cent of his income.

He was called the "millionaire straphanger" because he rode in the subway to his New York office. Besides saving time, he said it helped him think.

He earned his first dollar selling fish bait to Horace Greeley, and worked his way through Wesleyan University.

Starting in a small way, he built up a chemical business of international note. From this he branched into other fields.

His philosophy of life was of the shrewd, simple, Yankee type—like that of his favorite political character, the late Calvin Coolidge.

Andrus served terms in Congress and as mayor of Yonkers, and for almost 60 years was a political power in Westchester County.

Despite his immense wealth, he blacked his own shoes—but he gave away many millions in philanthropy

It is understood that 45 per cent of his wealth will go to the Surdna Foundation—his name spelled backward—for various charitable institutions.

Andrus' wife, who was Julia M Dyckman, died on Christmas Eve 25 years ago. He probably will be buried beside her in a $500,000 mausoleum resembling a Greek temple which he built before her death.

U. S. Fleet Next 3 Months to See Much Activity

SAN PEDRO, Cal., Dec. 26 (AP).—Widespread activity the next months for all forces of the United States fleet and plans for an aerial circumnavigation of the Caribbean area and a projected mid-Pacific flight were revealed today in naval operating schedules.

As the first of two epochal cruising flights to be made during the year by the Navy's long-range patrol wing of huge multi-motored flying boats, 36 of those "flying cruisers" will next month attempt a four-week circumnavigation of the entire Caribbean area.

With their operations directed by radio by Rear Admiral Alfred W. Johnson, wing commander, from his flagship, the Wright, squadrons two, three and five will take off from Coco Solo Jan. 21 and return Feb. 17. The Wright will go to the Caribbean to serve as mother ship and the mine sweepers Teal and Lapwing will act as tenders.

Also projected for later in the year is a similar flight to an undisclosed mid-Pacific destination by the 48 patrol flying boats based on Pearl Harbor, Hawaii.

Man Is Killed by Houston Robber

HOUSTON, Dec. 27.—Harry L. Johnston, 41, died in a hospital early Thursday of bullet wounds received Wednesday night when he was shot by a robber as he sat in his automobile.

Johnston was waiting for his wife who was visiting friends. The robber approached and told Johnston to hand over any money he had. Johnston refused, and grabbed at the bandit's gun. The holdup man fired, the bullet striking Johnston in the chest.

No arrest had been made Thursday morning.

SLEEPING SICKNESS MAY BE PREVENTED BY VACCINATION

PITTSBURGH, Dec. 27 (AP).—A promising start toward vaccination against sleeping sickness was announced at the American Association for the Advance of Science on Thursday.

The sleeping sickness vaccine is developing from the same studies in the New York City Health Department which produced the recently announced vaccine for immunizing children against infantile paralysis.

For sleeping sickness, the vaccine has been tried only on animals.

The new experiment was described briefly by Dr. Maurice Brodie of the New York Health Department at a meeting of the medical section of the association. He is working under the direction of Dr. William H. Park.

They took sleeping sickness virus from human patients in the St. Louis outbreak and inoculated mice. thereby producing sleeping sickness in the animals.

As this disease attacks the nerves and the brain, they sought in the brains of the animals for the hoped-for vaccine. They took a 5 per cent solution of the mouse brain and treated it with formalin, which killed the sleeping sickness virus.

This they then injected into 100 healthy mice. It immunized all the animals so that they could not afterward be infected with sleeping sickness. Furthermore, the vaccine itself had not apparent bad effect on the mice.

COUPLE HURT IN CRASH ASK $20,600 DAMAGES

A suit asking $20,600 damages was filed Wednesday in district court by Mr. and Mrs. W. H. Burch, injured Tuesday in a collision on the Fort Worth-Dallas Pike.

Attorneys said that the suit was filed a day after the accident in order that service could be obtained more easily on Bernard Goldstone, defendant, before his return to his home in Shreveport, La.

15 CRIMES LAID TO 3 YOUTHS HELD IN JAIL

Thirteen robberies, a kidnapin and automobile theft that have oc curred in recent weeks Thursday had been laid to three 17-year-ol former inmates of the Boys Train ing School at Gatesville.

The three are Theodore Eggleston arrested seevral weeks ago and in dicted in eight robberies and a kid naping; Paul Dean Barker, take into custody Christmas night at Eastland and charged with five robberies and an automobile theft, and Grady Lee Huffman, captured Tuesday morning after a running gun-fight with police and charged in all cases with both Barker and Eggleston.

Latest Complains.

The latest complaints, filed before Justice of the Peace Faulkner Thursday, charged Barker and Huffman with the robbery of Clarence Lewis, filling station operator, $11 on Dec. 15; Charles Gossett, filling station operator, $10 on Dec. 15; U. M. Lee, filling station operator, $25 on Dec. 16; T. J. Hodnett, Totem store operator, $13 on Dec. 16.

Huffman was charged with the robbery of John S. Moffett, filling station operator, of $10 on Dec. 16, a charge which previously had been filed against Barker.

Both were charged with theft of an automobile from Joe M. Reynolds, 1605 Sunset Terrace, on Dec. 16. It allegedly was this car which Huffman drove in the chase Tuesday morning.

The indictments charging robbery and one charging kidnaping were returned against Eggleston and Huffman last week after Eggleston was arrested in a North Side movie theater.

Life Terms Possible.

Facing the possibility of life terms in the penitentiary, the three youths said that the state reformatory at Gatesville is a breeding place for crime. Association with "warped older boys" sends many youths away from the place with the conviction that crime is their only career, the three said.

Eggles[illegible] went to the reformatory f[illegible]urglary, committed because he "needed money." He went back four years later for the same offense. Huffman was committed to the institution for taking an automobile because "I wanted to get to my aunt's house and didn't have any money."

Barker grinned as he explained that my girl lived in the country and I didn't have a car. I took one.

TRUCKMEN ARE COUNSELED TO JOIN CODE

By International News Service.

AUSTIN, Dec. 27.—Warned that unless they moved immediately to regulate their own industry the Interstate Commerce Commission will chew you up and spit you on the nearest railroad track," truck operators and members of the Texas Motor Transportation Association were urged by F. G. Dorsey, organization president, to enlist "without reservation" under the New Deal and trucking code.

The president's address opened the association's first three-day convention at which leaders hope to work out constructive legislative plans for recommendation to the next regular session. The three-day program includes an address by Senator J. W. E. H. Beck this afternoon and by transportation code authorities here from Washington.

Senator Beck, chairman of the Senate's crime investigating committee, indicated he would reveal the result of the committee's probe into charges that exorbitant fees were collected for minor traffic offenses by truck drivers.

Although both Governor-elect Allred and Attorney General-elect McCraw were listed on the first day's program, Allred was reported ill at Wichita Falls and McCraw's plane was held at Dallas because of weather conditions. He is expected to appear Friday.

Describing the NRA as a "code of ethics," President Dorsey predicted it would enable the legitimate truckmen to eliminate the "chiseler" from the industry and bring about fair wages for labor and a fair profit for industry.

General March at 70 Talks of War

WASHINGTON, Dec. 27 (AP).—Gen. Peyton C. March, tall and vigorous, chief of staff during the World War, Thursday celebrated his seventieth birthday, impatient with pacifistic talk.

In his office in the War Department the retired general received high army officials and told reporters it was only a matter of common sense" to build the American army to full national defense strength.

"The situation in Europe," he said, "is so bad that anything can happen at any time. The Saar at present is a tinder box."

On the other hand, March said, there is no cause for alarm in the Far East.

"Japan will never play hand with us unless she ha[s]," the

Ft W. Star
Dec 28-34

FR

CEFUL YEAR IN

Christmas Day in Jail

Jimmie Robinson, 6, visits his mother Christmas Day in jail at Louisville. The mother, Mrs. Francis Robinson, is under federal charges of participating in the kidnaping of Mrs. Alice V. Stoll. Mother and son exchanged presents after her parents, Mr. and Mrs. N. L. Althauser, took the boy from Nashville, Tenn., to Louisville.

—Associated Press Photo.

JOBLESS ARE U. S. DANGER, RICHBERG WARNS

CLEVELAND, Dec. 28 (AP).—Donald Richberg said Friday that America faces "internal dissension" unless the unemployed millions are given work.

Voicing a hope that business will "do its part," the president's recovery chief said there are "a large number of business men" who "now favor the dole because it will cost them less than to give men work."

Criticizing this view as "very short-sighted," he said:

"Perhaps it might be cheaper even in a money sense to find work for these idle hands to do than to support the armies necessary to hold them back if once these millions of pleading fingers were turned into threatening claws.

"It isn't always sound business judgment," Richberg said, "to pay the cheapest price for a thing. And it is very often very bad political judgment to buy the cheapest protection of national security.

"We may have some reasonable fears of a foreign foe. But the gravest dangers that threaten America are those of internal dissension."

Richberg spoke at a luncheon opening the Civic Exposition.

He carried to the exposition President Roosevelt's felicitations:

"With due recognition of its value, the President of the United States has directed me to express his appreciation of the vision which has inspired this project, and the characteristic vigor with which the citizens of Cleveland and Ohio have carried it forward."

As one means of reducing the number of unemployed, Richberg suggested the need for better housing and the replacement of obsolete machinery and equipment.

Richberg asserted he was "loathe to agree" with any contenton that private enterprise couldn't put the unemployed to work.

If private enterprise failed to take over the job, however, he continued, "the Government would have to."

IMPORTANT ANNOUNCEMENT TO PARENTS

Senator T. J. Holbrook of Galveston will explain the dangers of the "Child Labor Amendment" over Radio Station WBAP Fort Worth, and KPRC, Houston.

Monday, Dec. 31st—2 to 2:30 P.M.

This warning is of vital importance to farmers — Do not miss it

Auspices, National Committee for the Protection of Child, Family, School and Church, St. Louis, Mo.

$1,200,000,000.

Clarence Darrow Views This World With Gloomy Eye

CHICAGO, Dec. 28 (AP).—Clarence Darrow passed gloomy judgment on this world Thursday, concluding with this Darrowism:

"The conditions of today will happen again and again . . . the great mass was born poor and destitute and will go through the world poor and destitute."

He had been asked to tell the National Commercial Teachers' Federation "what's the matter with the world," but he said it would be simpler to say "what isn't the matter."

The noted lawyer offered these criticisms:

"The trouble is that the few who own the world are not interested in changing it.

"Nothing is organized for the benefit of mankind, never has been and it looks now as if it never will.

"It is no indication of brains to have money. If you think it is, look at those who have it.

"All this ballyhoo that prosperity has returned means nothing."

TEXAS RANKS 13TH IN PER-PUPIL SPENDING

Texas ranks thirteenth among the 48 States in the amount spent per pupil for public school education, it is revealed in an article prepared for the January issue of the Texas Outlook.

The State spends $63.70 per pupil as compared with a national average of $87.67.

Lowest amount is Arkansas' apportionment of $31.70. Other States which rank below Texas are South Carolina, Georgia, Alabama, Mississippi, North Carolina, Tennessee, Virginia, Kentucky, Louisiana, Oklahoma and Florida.

States which spend between $127 and $153, the highest apportionment, are California, New York, New Jersey and Nevada.

REV. MR. THOMPSON TO WELCOME NEW PASTORS

Rev. James K. Thompson, pastor of First Presbyterian Church, will welcome the new pastors of the city at a meeting of the General Ministers' Association at 11 a. m. Monday at First Christian Church.

The response will be given by Rev. P. E. Riley, new presiding elder of the Fort Worth Methodist District.

HANDBALL RESULTS

The first round results of the Y. M. C. A. Comrade handball tournament were as follows: Bob Tarlton defeated Billy Messersmith, 21-2, 21-1; O. T. Clark defeated Harold Islay, 21-2, 21-4; Bob Langdale defeated Leslie McCarthy, 21-2, 21-7; Jack Crabb defeated Homer Gentry, 21-19, 21-10; Bryant Robinson defeated Jack Fry, 21-10, 21-5; Bryant Renegar defeated Herman Dodson, 21-15, 21-10, and Lester Hall defeated Jack Sims, 21-2, 21-10.

Matches scheduled for Friday are as follows: Bob Tarlton vs. O. T. Clark; Bob Langdale vs. Jack Crabb; Bryant Renegar vs. Lester Hall, and Bryant Robinson vs. Ray Reed.

Lynchings in 1934 13 Under 1933 Toll

TUSKEGEE, Ala., Dec. 28 (AP).—Records of Tuskegee Institute Friday showed there were 15 lynchings in the Nation during 1934—all negroes—a decline of 13 from the 28 lynchings recorded for 1933.

The report, released by Dr. R. R. Moton, president of Tuskegee Institute, showed that "eight of the persons lynched were in the hands of the law—three were taken from jails and five from officers of the law outside of jails."

"There were 51 instances in which officers of the law prevented lynchings," Moton's report stated, and seven of these were in Northern and Western States and 44 in Southern States. In 46 of the instances the prisoners were removed or the guards augmented or other precautions taken. A total of 74 persons, 14 white men, 57 negro men and three negro women, were thus saved from death at the hands of mobs."

3 KILLED, 3 HURT WHEN THEIR CAR HITS WAGON

LITTLE ROCK, Ark., Dec. 28 (AP). Three men were killed and three others seriously injured Thursday night when their automobile struck a wagon.

The dead: Claude Cant and Phil Anderson Sr., Sheffield, Ala., and Alvin McWilliams, Tuscumbia, Ala.

The injured, brought here to a hospital, are McCoy Hern, Tuscumbia; Buck Huddleston and Phil Anderson Jr., Sheffield.

They were en route to Pasadena, Cal., to attend the Rose Bowl football game.

MARVIN BEATY TAKES HIS OATH OF OFFICE

Marvin Beatty, who will become Justice of the Peace of Precinct 1, Place 2, Jan. 1, took the oath of office Friday.

It was administered by J. C. Roberts, deputy county auditor and a notary public.

A Coolidge Ambition

A LITERARY MAN, if he had the entree required for capable presentation of the subject, might make a fortune writing about the secret ambitions of successful men. Many an industrial leader carries locked in his breast the wish that he had became a prospector or a musician; many a general would be a locomotive engineer or a polar explorer if he had followed the dictates of his heart.

But surprising for several reasons is the secret ambition recently attributed to the late President Coolidge. Arthur Hopkins, theatrical producer, says that Mr. Coolidge always wanted to be an actor. Mr. Hopkins says the secret ambition of the President was revealed to him and John Barrymore on an occasion some years ago when the two were guests at a White House luncheon. And Mr. Coolidge, he says, not only wanted to be an actor, but was convinced that he would have been a good one.

Perhaps, at long last, we have the explanation of the somewhat dour New Englander's apparent penchant for dressing up in cowboy costume, complete with hat, chaps and red bandana, or in Indian regalia.

Coolige

LEGRAM
Y
Office.
shed Feb. 1,
1, 1909, the
blisher
the Postoffice
Act of March
s) Connecting
cter, standing
oration which
will be gladly
given to the
and Taylor

A Twenty Ye

THE TROUBLESOM
occurred in Euro
frequently referred t
lel to the situation

FRI

NEARLY FULL

Encephalitis Vaccine Makes Mice Immune

Progress Against Cruel Sleeping Disease Reported to American Association.

PITTSBURGH, Dec. 27 (AP).—The first step in making a vaccine against encephalitis, or sleeping sickness, was reported to the American Association for the Advancement of Science today.

To date medicine has absolutely no known defense against catching this disease, one of the cruelest of human ills.

The encephalitis experiments were reported by Maurice Brodie, M. D., of the New York City Health Department, during a description of the new infantile paralysis vaccine.

Last year's St. Louis sleeping sickness outbreak furnished the virus, the cause of the disease, from human beings, which the New Yorkers used for their vaccine experiments.

Mice infected with this human virus developed sleeping sickness.

Their brains, containing the virus, were treated with minute amounts of formalin which killed the virus. This virus was then used as a vaccine on 100 healthy mice.

It immunized them all against encephalitis. Most important from the medical point of view, the new vaccine had no apparent ill effects on the mice.

The next steps are further animal experiments to make reasonably sure it may not harm human beings. Then the volunteers, who try it on their own bodies.

Encephalitis, like infantile paralysis, attacks the brain and has numerous "strains" of virus, each working a little differently. A vaccine to be useful must protect against them all.

Indications that a new infantile paralysis vaccine does just this were shown in Dr. Brodie's report. It has produced immunity already against several types of infantile paralysis virus. It must be tried against many more, Dr. Brodie said, before medicine can be sure of its universal protective power.

Already one such test has started, at Bakersfield, Cal., where he said 400 to 500 children have received the New York vaccine. It is sent to Bakersfield in thermos bottles, which keep it at freezing temperature, for freshness.

In New York 35 children have received the vaccine and their blood serum shows in all cases signs of high immunity. Four vaccinated children showed more immunity than three children convalescent from mild attacks of infantile paralysis. In animal tests the vaccine seemed a little better than the disease itself for conferring immunity.

This paralysis vaccine is made from spinal cords instead of brains, but is treated with formalin like the new sleeping sickness vaccine.

Equally effective and possibly a little faster working is infantile paralysis vaccine described at the same meeting by John A. Kolmer, M. D., of Temple University.

The vital difference in the two vaccines is that the Philadelphia virus is living while the New York virus is dead. This offers medicine a two-edged weapon for meeting infantile paralysis attacks.

The Philadelphia vaccine is also made from spinal cords, but treated with sodium ricinoleate, which weakens the virus to the point where they seem to do no harm. It has worked successfully on 25 children. Dr. Kolmer said it is ready for combatting epidemics.

200 Unemployed Make Relief Plea

M'ALESTER, Okla., Dec. 27 (AP). More demands for relief were voiced by Pittsburg County's unemployed here today.

A crowd of about 200 gathered at the courthouse and selected Billy Brown of McAlester as chairman.

Resolutions were adopted asking that Mayor J. C. Tippett replace W. R. Shelton of Muskogee as county relief supervisor, objecting that Shelton was not a local man, and asking that the unemployed be given five days' work a week at 40 cents an hour for six or eight hours a day.

The throng was orderly.

A similar group spent the night at the courthouse a week ago, dispersing only after merchants supplied 330 with groceries, upon the promise of Governor-elect Marland that he would ask the next Legislature to reimburse them.

SCIENTIST AND PAINTER TO DELIVER LECTURES

Thomas Benton, painter, and William Beebe, scientist, writer and explorer, will lecture here in January.

The Fort Worth Art Association will present Benton Jan. 15 at the Woman's Club. His subject will be "Architecture and Murals."

Beebe will be brought here by the Woman's Club. He will speak at Central High School Jan. 28 on "Five Hundred Fathoms Down." Beebe will speak in the afternoon with a special price for children. He will repeat his lecture that night. The talk will be illustrated by motion pictures he made on his undersea expeditions in Bermuda and Haiti.

vise

MANY 1934 BU IN ECLIPSE A

By International News Service.

NEW YORK, Dec. 28.—This year of finance and business just closing has been marked more by the eclipse of important leaders rather than the rise of new ones, as has been the case in other years of the depression.

There have, though, been several who have shouldered their way above the crowd and many of those who came to the top in the preceding years have held their own, which probably should be considered as a gain in these uncertain times of governmental meddling and experimentation.

As was the case last year, Washington personalities have dominated the stage, entering fields never before open to politicians and governmental bureaucrats. There also has been much shifting about in Washington, with many of last year's key men forgotten men today.

The year's No. 1 eclipse has been Gen. Hugh L. Johnson, who stormed across the business stage for a year as dictator of the NRA and the keeper of its "Blue Eagle." He retired from the NRA and his NRA also has slipped into the background.

The following ex-New Dealers also have gone into eclipse:

Lewis W. Douglas, Arizonan whom the President took out of Congress to run the budget. A leader of the so-called conservative group within the Administration, he resigned and became a junior executive in an agricultural chemical concern.

Prof. O. M. W. Sprague, one-time advisor to the Bank of England and an internationalist, who has dropped far out of sight.

Prof. Irving Fisher, scholarly Yale man, who had a commodity dollar scheme.

In the world of business and finance, the following have either slipped off or been shaken some on their pedestals, or voluntarily taken a back seat:

Ralph C. Holmes, who lost a proxy fight for control of the Texas Corporation, after resigning as board chairman.

Jesse Livermore, the Wall Street plunger, who went into bankruptcy.

Charles S. McCain, who retired as board chairman of the Chase National Bank to head the board of the United Light and Power Company.

Floyd Leslie Carlisle, utilities magnate, who has been unable to effect a truce with the National Government on its power program and who also has run into difficulties in home ground—New York City, with the municipal authorities threatening to put in an electric plant. Up to now he has been rated as the No. 1 man in power, succeeding to the throne once held by Samuel Insull.

Mortimer N. Buckner, who stepped out of the chief executive post of the Clearing House Association. His regime covered the Harriman Bank case—the first time in history of the clearing house a member bank was allowed to go to the wall.

E. L. Cord, the automobile millionaire, who after a sensational expansion into the aviation and ship- fields, has gone abroad to for a time.

Atterbury, Pennsyl- who with of

Declares Leisure Should Be Used to Make U.S. Literate

WASHINGTON, Dec. 28 (AP).—The new leisure arising from shorter hours should be used, says a federal education expert, to "make America literate."

Urging that every schoolhouse in America be thrown open for adult classes, Dr. L. R. Alderman, who specializes in education for grownups, said:

"We can make America literate in any one year we want to do it. The man of 70 learns as fast as the boy of 10."

No new machinery is needed, he said, to enable the adult who has won extra hours by a shorter work day, or an extra day through a five-day week, to enrich his life by study.

"All we have to do is to use the machinery we have, the schoolhouses, churches, libraries, playgrounds, gymnasiums, clubs for hobbies and fads. Nor do we need to import talent into any locality. Plenty of unused talent is there."

ARRANGEMENTS FOR CLOSING HOME PROCEED

Arrangements went forward Friday for the closing of Beracah Home Monday, after Thursday's reunion attended by about 40 women, some of whom as unwed mothers were cared for by the institution.

Lack of finances is causing the home to close. Rev. J. T. Upchurch, its founder and manager for 30 years, and others connected with it are hopeful that early next year some plan of refinancing can be found to reopen.

Two religious denominations have bid for the property at Arlington. One would operate the institution as it has been operated. The other would convert it into an orphanage. A committee representing the business board of the home will meet Jan. 15 to consider the future of the organization.

ntown dis-
" along the
ation — the
ng wheel—
contains no
s no telling
d where.
ericans are
al reactions
s exist be-
reason for
nerge from
ing histri-
mean to do
he partici-
he land of
statement.
ness.
it should
to crim-
causes lie
had every
ces where
ckless—or
ould be so
bout pres-
taking one
r of every
alty should
is assessed
a lost life
h the trag-
he past 20
nd run in

or a Texas
e easy and
ch can be
drivers—
ut of traf-
tence fac-
The Forty-
that need
immediate

dio.

ent to his
oral mes-
on which
ge V did
tempted—
" of more
speak 100
adio made

all of the
gan turned
ave known
could have
r tyranny
de a trifle
ndeur that
ing of dis-
gical mon-
ept back—
dio broad-
ve saved a
eless exer-
ade excel-

England's Unemployment Insurance.

FOR an average cost of 60 cents a week out of adult wages, England is extending a form of unemployment insurance to 17,000,000 employes representing family connections totaling 34,000,000 persons. Of that weekly payment, 20 cents comes from the pay envelope of the employe, 20 cents from the employer and 20 cents from the government. The insurance is available to those who have contributed regularly for 30 weeks and, upon losing their positions, the insured are given $4.25 a week for men over 21, $3.75 for women in the same classification. The payments graduate down to the boys of 16 who are allowed $1.50 a week and girls of like age who draw a remuneration of $1.25 a week. In the case of juveniles, the family is allowed an additional 50 cents a week for the care of such dependent. The insurance is effective for a term of six months—which may be extended another six months in the cases of those who keep their payments in force and who have not drawn any insurance for a period of five years previous to the present unemployment.

With some additional features of minor nature, that is the working plan of the English unemployment insurance provision. It succeeds a contributory insurance fund which, in 14 years, ran into a deficit of $500,000,000. During that time the government was required to furnish dole to 4,000,000 persons outside the scope of the insurance requirements. The new plan becomes effective Jan. 1 and is said to meet with the approval of the employes, the employers and the government officials who have been striving valiantly with the problem since the Armistice and the return of the veterans. The plan is not operative when the earning capacity exceeds $25 a week.

The information is interesting in the light of the near approach of the Seventy-fourth Congress' certain activities in the various forms of unemployment and old age insurance already formulated and ready to be introduced as bills. England has learned from experience. It yielded to the dole but did so frankly as a matter of expediency, claiming that the dole system is less expensive to distribute and less cumbersome to administer. It is to be noted that the new form of insurance disregards those eligible to the dole and those others who are earners of wages beyond the $25 a week figure.

Three groups are included in the English plan. One is unemployment insurance. The other is unemployment assistance. The third is the dole. The latter corresponds to relief for the unemployables in this country. The insurance plan is predicated on joint contribution of employer and employe and carries a short time limit. The proposition is put squarely

Pamphlet Author

Receipt by members of Hauptmann jury panel of booklet containing imaginary story of trial of case similar to Lindbergh case may result in calling new panel. Mrs. Mary Belle Spencer, Chicago attorney, is author of the pamphlet but says she doesn't know who mailed copies to prospective jurors.

OFFICER SHOT BY NEGRO DIES

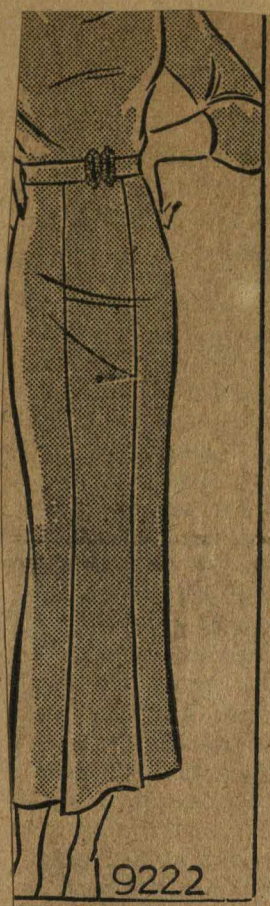

ATTERN 9222.
e looking for a colorful
ar beneath your Winter
is the very design for
ld be charming in tur-
pebbly crepe—or in any
otone for that matter—
d clips at the shoulder
ir of luxury to its soft-
neckline. The bodice is
ded, and buttons straight
, according to the latest
fashion. The slim skirt
nice front panel which
pleats above the hem—
ooth raglan sleeves may
the fashionable three-
gth or, if you prefer,
the smaller sketch.
222 may be ordered only
, 14, 16, 18, 20, 30, 32,
nd 40. Size 16 requires
9-inch fabric.
cents in coins or stamps
erred) for each Marian
tern. Be sure to write
r name, address, the style
size of each pattern.
ur Winter Fashion Book
ter page of smart, Winter
children and grown-ups,
of them designed by Ma-
n, our Pattern Editor.
r copy today! Price of
nts, but it costs only 10
ordered with a pattern.
book together, 25 cents.
ir order to Pattern De-
The Star-Telegram, Fort
as.

T. BLOODWORTH OLD OPEN HOUSE

r. Bloodworth of Avenue
open house Sunday from
in the Glad Hand Class-
Polytechnic Methodist
rs. Bloodworth has been
the class for a number
All members, as well as
. members and friends,

dworth will leave next
three-month visit with
v. Lloyd Bloodworth, and
son, Ariz.

peace to Frank S. Meador of San Saba, Texas, came here today and announced her intention of becoming a Catholic at once so she might supplement the civil marriage with a church ceremony in Canada.

However, she learned that it would take some time to enter the church in Quebec Province. So she said tonight she virtually had decided to defer her plans until after the first of the year, when she returns to her own country.

The honeymooners will go to Quebec tomorrow for the Winter sports, proceeding to a cottage in the Catskills, where they expect to spend New Year's Eve.

There, Mrs. Meador intimated, she will begin her church instruction.

"To be closer to my husband I am willing to change my religion," she said.

The couple intend to make their home at Meador's San Saba, Texas, ranch.

Consent to Estate Offer of $7,000,000

WINSTON-SALEM, N. C., Dec. 27 (AP).—A representative of Baby Christopher Smith Reynolds today declared his willingness to be content with a $7,000,000 share of his father's $25,000,000 tobacco fortune.

R. C. Vaughn, appointed "next friend" in the litigation over the late Smith Reynolds' millions for the infant son of Libby Holman, former Broadway blues singer and Reynolds' second wife, advised Forsyth Superior Court that he was agreeable to the distribution proposed by Reynolds' brother and sisters.

R. J. Reynolds Jr., the brother, and Mrs. Charles Babcock and Mrs. Henry W. Bagley, the sisters, proposed a distribution of $750,000 to Miss Holman, 37½ per cent of the remainder to Anne Cannon Reynolds II, Reynolds' daughter by his first marriage, a similar amount to themselves and the residue to Christopher.

Mrs. Anne Cannon Reynolds Smith, daughter of a wealthy textile manufacturing family and Reynolds' first wife, has filed opposition to the proposal and paved the way to claim the entire fortune for her 4-year-old daughter by contending the divorce she secured in Reno, Nev., from Reynolds was illegal.

COLLEGES KEEPING OUT STUDENTS, IS CHARGE

NEW YORK, Dec. 27.—Complicated and widespread efforts to keep students out of college, instead of bringing in as many as possible, are being made by many of the privately endowed colleges, Dr. Robert L. Kelly, executive secretary of the association of American Colleges, disclosed tonight.

Dr. Kelly asserted that colleges are making a careful selection of students and are giving "12 or 15 kinds of tests" to weed out those not worth four years of higher education.

Many colleges, Dr. Kelly said, are now requiring certificates from individuals—often their own alumni—as to the capacity of a student. Oberlin, which he described as "easily one of the best colleges in America," does this.

Dr. Kelly pointed out colleges, such as Princeton, Vassar and Wells College at Aurora, N. Y., only stu[illegible]

Fort Worth Star-Telegram

MORNING—EVENING—SUNDAY

Trademark Registered U. S. Patent Office

Combining the Fort Worth Star, established Feb. 1, 1906, Fort Worth Telegram, purchased Jan. 1, 1909, the Fort Worth Record, purchased Nov. 1, 1925.

Amon G. Carter, President and Publisher

Entered as second class matter at the Postoffice at Fort Worth, Texas, under Act of March 3, 1879.

TELEPHONE NUMBERS Private Branch Exchange 3-2301

Classified Advertising Department 2-4131

NOTICE TO THE PUBLIC

Any erroneous reflection upon the character, standing or reputation of any person, firm or corporation which may appear in the columns of this paper will be gladly corrected upon due notice of same being given to the editor personally at the office, Seventh and Taylor Streets, Fort Worth, Texas.

ASSOCIATED PRESS

The Associated Press is exclusively entitled to the use for publication of all news dispatches credited to it or not otherwise credited in this paper and also the local news published herein. All rights of republication of special dispatches herein are also reserved.

The Star-Telegram, as an Associated Press member, has the full service of that news gathering organization.

SUBSCRIPTION PRICES Single copy 5 cents, by carrier 10 cents a week, 45 cents a month; with The Sunday Star-Telegram, 75 cents a month.

The Star-Telegram is an independent Democratic newspaper, supporting what it believes to be right and opposing what it believes to be wrong regardless of party politics; and publishing the news fairly and impartially at all times.

A Larger CCC.

THE proposal to increase the Civilian Conservation Corps to 600,000 will be generally welcomed. The idea of tripling the subdivision covering soil erosion will be welcomed by the areas which are the sufferers from dust storms.

An organization of 600,000 young Americans, ages about half way between the end of Boy Scout days and the arrival of citizenship, is a power unit of size and importance viewed from any angle. The training is valuable in two directions—the young men are given a wholesome taste of discipline and they are taught to work with their hands on constructive projects of soil, timber and water. If they were not so engaged they would be 600,000 idle minds for rent cheap as Devil's workshops—borrowing the thought from an ancient copy book maxim. There are easily more than 600,000 young men who are not making so good use of their time and mental capacities as are the members of the CCC.

More than a half million well seasoned by outdoor life and exercise are the ingredients of a national asset that should be worth many times the cost either by return of nearly the old standard of prosperity or an eruption of political Europe. There is no good in averting our gaze from that feature of the CCC benefits. As a matter of fact, the citizenship should cease the senseless practice of refusing to look steadily at any phase of the modern conditions. We practiced that habit for many years in our politics and in our embrace of "rackets." Because we refused to admit that which we saw and face facts that were not beautifully panoplied with our warped idealisms we came a cropper with the entire aggregation. Trying to climb out by the same fallacy recipes which produced our fall is our present silliness of the first importance. War in Europe and in the Far East is more likely than not. One in either locality would demand preparedness if we succeeded in maintaining neutrality or if we did not.

In either event the 600,000 CCC members will never be in the way of the rest of us. They are nearly—if not quite—the best investment made by the New Deal.

Extra Sessions.

IT HAS been evident for weeks that the regular session would be extended or an extra session called shortly following adjournment of the Forty-fourth Legislature. The regular schedule of measures became a jumble early in the deliberative stage of proceedings. Time has been wasted with at least the usual prodigality and controversies have been injected into subjects which could have been disposed of readily had the members concentrated on them. The subjects requiring action are now in the last week of the tentative term of the Legislature and the comparatively few which will squeeze through the mass will have been traded and "log-rolled" into completion."

It would be so easy for the Forty-fourth to get in as much "over-time" as did the Forty-third. There are numerous subjects which could justify the call for an extra session—admitting that the regular session had labored and deliberated with Herculean effort to clean its own Augean bill hopper—which will probably be admitted, if at all, only for the sake of argument. Prohibition and race track repeal are two. The Governor so easily could veto the present Centennial bill and add that to the two for justification for an extra session. If the three could be worked out in 30 days the voters of Texas would register surprise for a public service miracle. It more nearly will require 30 days for each.

The regular session will not be extended—we may rather take that for granted. There should be a few days intervening. The 181 members should go home and then come back. These things must be done in ritualistic fashion. Observation of the verities owes that much to the cost per mile of legislative travel to and fro. We shall be having extra sessions. The Forty-fourth has as much right as the Forty-third, hasn't it?

WE NEVER expected to live to see the day when the sign AAA would be declared the lowest value trade mark of them all. If things keep on as they are stuff marked with three stars will lose its prestige.

Dallas 48, Tarrant 27.

TO DATE, THE 1935 auto traffic death toll of Dallas County is 48. That of Tarrant is 27. The year was 118 days old at the time of the two latest additions to the casualty figures, April 28. The death rates of two of the 3,062 counties of the 48 States is 75 for 118 days or one for each scant 38 hours. If the ratio were maintained throughout the United States the total for the Nation would now be 122,825. Kept up until Dec. 31, we could experience all of the casualties and none of the expense of participation in the threatened World War No. 2. Our total for the year would be 368,954—if the rest of the Nation were keeping step with Dallas and Tarrant Counties to the funeral march of the traffic lanes.

We wish Dallas would please not charge us with unhappy comparison of totals. We are too engaged with our own 27 to gloat over Dallas' 48. It all too easily might be the other way round at the end of the next 118 days. The facts and figures merely fall in with the realization that two counties given largely to metropolitanism in cities and comfort and culture in the outlying portions are staging a massacre of human beings nearly parallel to the records of the ancient Aztecs in the latter's attempts to appease their gods by human sacrifice. In our cases, however, the gods are those of recklessness, carelessness, drunkenness and public indifference We set a sacrificial offering at the rate of two for every three days for the present year. If the Aztecs show a higher rate their history is welcome to all the pride obtainable.

What is that so peculiar to Dallas and Fort Worth which supplies the country-at-large with such a horrific model? The percentage is not even approximately approached by the average of the other 3,060 counties. It must be that a few other counties have higher totals to their discredits, but there must be at least 3,000 which are very much lower. Is it individuality, propinquity, rivalry or something to do with astrology?

Whatever it is it should be stopped by an outraged public. Reports are that a tentative sort of activity is taking place in the Legislature calculated to provide a statute saying "Naughty! Naughty!" to those who drive so carelessly, recklessly or drunkenly that they are killing persons—innocent persons with every right to live—at the rate of one for each night and two days of 1935 to date. Advance notices indicate that the legislators are extremely reluctant and apologetic about even that suggestion of criticism. It might even be that the bill fails to emerge from the jumble of near-adjournment. Charge the legislators with being accessories before or after the fact? Oh, no, no, no! They are all intensely preoccupied persons bowed down with the weight of deliberation on ponderous subjects. Human life is much too cheap to be forced into such select company.

Traffic Toll Facts.

FROM the "traffic safety number" of the *Marylander*, house journal of the Maryland Casualty Company, comes these striking facts relating to the traffic accident toll:

One person is killed by an automobile every 15 minutes and one person is injured every 37 seconds.

The cost of automobile accidents in the United States is about twice our fire loss and about equal to the entire cost of our public school system.

About 85 per cent of all automobile accidents happen in clear weather.

Excessive speed ranks as the greatest single cause of accidents, accounting for about 25 per cent of accidents. But three out of four accidents are still due to causes other than speed.

The most dangerous driving age is from 20 to 24, this group figuring in double the average number of accidents for all other ages.

The rate of death per accident in the country is three times as great as in the city, due chiefly to speed.

Nearly half of all automobiles have tires rated no better than "poor to fair."

Nearly one-half of all automobile victims are pedestrians.

The most accidents happen daily from 5 to 6 p. m., but more persons are killed between 7 and 8 p. m.

More accidents happen on Saturday than any other day, but the most persons are killed on Sunday.

In the last 10 years 300,000 persons have been killed by automobiles in the United States, six times the number of American soldiers killed in action during the World War.

of a certain kind of fan... fish for

rt Worth

...loudy with local showers tonight, probably clearing Friday, co...

T WORTH, TEXAS, THURSDAY, MAY 9, 1935

NEW HOSPITAL PLAN FLAYED BY THOMPSON

City-County Board Chairman Predicts 'Mutiny' Among Physicians

HITS COUNCIL ORDER

Favors Enlargement of the Present Building; 'Good Enough for People'

Dr. W. R. Thompson, chairman of City-County Hospital board, today turned on his fellow city councilmen and flayed them for forcing on the hospital board plans for a new $600,000 charity institution.

He predicted "open mutiny" among the medical profession, which donate services to the present hospital, if their work is increased.

"A new hospital building will increase the demand for physicians' services enormously," he said.

Favors Extension

"The present hospital is good enough for the people who go there. I am in favor of enlarging it, but not abandoning it," he added.

The doctor, who strenuously opposed plans laid before City Council yesterday by Elmer G. Withers, architect, said Mr. Withers was rushing things too much.

"You can read their motives between the lines," he said.

Council passed the plans on to the hospital board, with the recommendation that they be studied and adopted, if suitable. Mr. Withers explained that no obligation was attached to drawing the plans if they were not used.

"I don't proposed to be forced into this thing," Dr. Thompson went on.

Board Members Agree

"The city and county couldn't support a large new hospital, even if it should be built with a federal grant.

"The present hospital does not meet legitimate needs — and no hospital could be built which would meet the full needs of charity cases. One with five times the capacity would be crowded."

Dr. Thompson said most of the board members agreed with him and did not favor a new building. He indicated that the board will choose to let the plans lay without taking action until it becomes known what money will be available for new hospital construction or repair.

HAMIL...

...siness

Pen...

B. C. Forbes has long been recognized as one of the outstanding commentators of the day upon topics of business, finance and economics and his daily articles are published by The Star-Telegram as a news feature for that reason. The views expressed, however, are those of Mr. Forbes and should not be interpreted as reflecting the editorial opinion or policy of this newspaper.—Editor's note.

BY B. C. FORBES.

We hear talk of a possible third party in the coming presidential campaign.

An opposition party has developed at Washington this week, namely, the Nation's business men.

It has become clear at their convention that they are drawn up squarely in opposition to practically every major legislative measure urged upon Congress by President Roosevelt for action at this session. Even on social security proposals, business men, though favoring action, urge that it be held over until further investigation and reflection can be conducted.

Whereas there was a time, months and months ago, when the President declared he was anxious to cooperate with men of affairs in seeking a return to prosperity, he recently has adopted a different tone and emphasized it in his latest radio talk.

For months business men have complained that President Roosevelt had entirely abandoned his expressed desire to work hand-in-hand with them to bring about better times. Then came his "fireside talk" in which he had much to say about the spending of additional billions of taxpayers' money to provide "made" work, but had little to say about co-operating with employers to furnish honest-to-goodness jobs carrying no flavor of charity.

Whereas the employing classes have been largely silent heretofore, they have resolved that the time has come to assert their rights, to express their opinions about politicians almost as frankly as the politicians have expressed opinions about them.

Even President Roosevelt, foremost critic of business, may not find himself longer immune, notwithstanding his exalted office.

So it might be said that battle lines for the 1936 presidential campaign are now being definitely formed.

People buy where they find the best values.

Why ha...

...matic club.

EMBLEM CLUB OFFICERS INSTALLED AT DINNER

Emblem Club officers were installed at the monthly dinner Friday night at the Y. M. C. A. Building. They are Joe Oxendine, president; Rauley Banner, vice president; Leo Elliott, secretary, and Rev. Goldman Drury, chaplain.

"Assuming Responsibilities" was the subject of a talk ... L. E. McWhirter. Accordion ... were played by Miss Mar... ska. The invocation was said ... G. Fairchild.

Sleg ref. 1-26-35

PROSPECT

AGE _____

BUSINESS ADDRESS _____

POSITION _____ PHONE _____

SUGGESTED BY _____ DATE _____

THE YOUNG MEN'S CHRISTIAN ASSOCIATION

of Fort Worth, Texas

answer
the
Gentlemen

H PRESS

labout Fort Wo

COMMITTEE HEADS OF CHAMBER NAMED

Turner Selects Chairmen for March Convention Here

William C. Turner, general chairman of the Junior Chamber of Commerce regional convention here March 1-2, today announced committee chairmen for the gathering.

Mr. Turner.

Members of the groups will be named later.

Chairmen are: Dr. R. H. W. Drechsel, entertainment; Clyde Weed, reception - hospitality; Bates McClellan, registration; Forrest Ford, radio; Knox Faires, housing; Homer Davis, attendance; A. S. Cooper, airplane tour; Fred Lewis, transportation; H. W. Jefferson, information; J. T. Hightower, publicity; Waylan Deer, program-badges; Warren Day, finance; Dee Carpenter, favors; Mrs. Charlie Hillard, ladies' program.

J. S. ROSS, ATTORNEY OF OKLAHOMA CITY, DIES

OKLAHOMA CITY, Dec. 12 (AP).—J. S. Ross, 56, Oklahoma City attorney for 25 years, died at his home Wednesday after a brief illness.

He was a brother of the late William B. Ross, Governor of Wyoming, whose widow, Nellie Tayloe Ross, succeeded him.

NUT BEHIND THE WHEEL

SCIENCE SERVICE says tomorrow's motor car will be faster, more streamlined, more powerful, more comfortable, with larger generators, and with improved brakes.

The latter item is the important one, with 38 persons already killed in Tarrant County this year. From the standpoint of public safety we still need an improvement the manufacturers cannot provide. That is the elimination of the nut behind the wheel, responsible for most deaths and injuries.

The Legislature will have to supply that, and from previous sad experience, there is little hope it will set up any machinery for nut-elimination.

POLITICS IN CRIME

DIRECTOR HOOVER of the Justice Department's division of investigation told the Federal Crime Conference that law enforcement officers should get their jobs on merit, and not be "forced to seek office from some political wardheeler."

"In too many communities, the requisites are an ability to vote for the right man, and the pandering instinct necessary to hold a position which can be plucked away . . . upon the displeasure of a political boss."

"Time after time" officers see criminals "walk free . . . because that criminal knows some other equally criminal persons who control enough votes to swing an election. . . . No greater forward step could be taken than . . . utter divorcement of politics from the apprehension, the punishment and detention of criminals."

The Wickersham Commission, a few years ago, reported that the average police chief in large cities holds office two and a half years, and that 75 per cent of American policemen "are not mentally endowed" to perform their duties.

Last month, former Police Commissioner Roche of Buffalo said:-

"I've heard a good deal of talk about the causes of crime. First, it was the war; then it was prohibition, and lately it's poverty. It's not these things. Politics is the foundation of all crime. There are too many corrupt politicians."

REGULATION OF WAR PROFITS

PRESIDENT ROOSEVELT'S announced effort to take the profits out of war obviously is one of his most important undertakings since entering the White House. And it is one of the most difficult. It is not a problem that can be solved by the report of his new committee or by one simple piece of congressional legislation.

America operates under a capitalist system. Private profit is the basis of the capitalist system. Profit cannot be taken out of war without socializing the entire economic life of the nation — industry, commerce, agriculture—and putting all of the employed population, including capitalists, on a soldier's wage.

That does not seem to be the President's aim. Altho he uses the phrase take - the - profits-out-of-war, he probably means simply that excessive war profits shall be regulated as part of a larger general plan for more efficient industrial mobilization of the nation for war.

It is unfortunate that the White House announcement yesterday produced such a hostile reaction on Capitol Hill. Several Senators interpreted it as a two-fold move to prevent basic munitions legislation from growing out of the Senate investigation and to recapture political control of the situation from the Republican-Progressive bloc.

Certainly there is glory enough for all in this big job. The best results can be accomplished only thru the maximum efforts and cooperation of both the administration and the Republican Borah-Nye-Vandenberg group which initiated the current investigation.

The Senators need not fear that their valuable inquiry will be sidetracked. The President yesterday gave them deserved credit for making the munitions racket a public issue. The Senate ordered its committee not only to investigate but to recommend legislation, and this should be and will be done.

Probably most of the suspicion in Congress arose from the President's failure to include any member of Congress on his special committee to handle a subject already under congressional consideration, and to his choice of Mr. Baruch and General Johnson as the active members of his committee. General Johnson is very unpopular in Congress.

On the basis of past performance, we are much more confident of the President's ability to convince Congress of his sincerity and leadership in this as in other matters, than we are of the President's ability to teach General Johnson to work either with him or with anyone else.

We are not among those who discount or forget the General's genius and unselfish service in starting NRA in high gear. But in the end he almost wrecked NRA and the administration because he had to be a dictator or nothing. Maybe he will do better this time.

At any rate, all will agree that this vastly important new undertaking requires the utmost cooperation between the administration and Congress, which alone can enact the law.

E SAYS W

FULL ARMS FOR FRANCE URGED

PARIS, Dec. 14 (AP).—The Chamber of Deputies today was urged to provide funds to arm France's troops immediately "on full fighting basis."

"One does not face machines with bare breasts," Deputy Marc Rucard said, as he presented the report of the chamber's army committee, recommending an emergency appropriation of 800,000,000 francs (about $52,800,000) for the army.

The report was prepared after the committee heard France's military leaders assert Germany was heavily rearming with the most modern weapons.

Particularly recommended was the development of armored cars and perfected observation machines for the infantry, and apparatus for defense against gas, air and armored machine attacks.

sts.

Junior C. of C. Elects Directors

Ten new directors were elected by the Fort Worth Junior Chamber of Commerce yesterday, it was announced by Dr. R. H. W. Drechsel, president.

The new directors are Drechsel, Eddie Compton, Herb Fox, Charlie Hilliard, Richard U. Simon, Clyde P. Weed, Forrest Ford, Knox Faires, George N. Barton and Raymond Copeland, who will assume office Dec. 1.

C. M. Kella, president-elect, announced that the new directors would start work immediately on the regional convention which will be held in Fort Worth March 1-2. They will work with the old directors until their terms are completed. The convention will bring representatives from Texas, Oklahoma and Arkansas.

ORTER IS WED MR. HARRY BURNS

Mrs. L. C. Porter, 2504 Avenue, have announced ge of their daughter, Miss r, to Mr. Harry Burns, son d Mrs. Lloyd H. Burns, Jennings Avenue.

ple were married Christnoon at Weatherford by Campbell, pastor of Cenian Church. They were ed by Miss Thelma Martin Claude Dickson. They will temporarily at the Cockle address.

seventh [illegible] school classes.

"The motive back of all [illegible] Kelly asserted, "is that colleges want to do better work and turn out a better product. They are working at it just as hard as industry."

Mothers!
In treating children's colds, don't take chances..use VICKS VAPORUB
PROVED BY 2 GENERATIONS

FRED PORTER, president of the Technical Club, announced at its luncheon today at the Worth Hotel that a nominating committee will be named next Thursday to select officers for next year.

* * *

r Texas here.

Guy Todd Nam... Co-captain of Grid Rattlers

VERNON, Dec. 26.—Guy Todd, former Crowell High School athlete, has been named co-captain, with Frank Trussell of Belton, of the St. Mary's Rattlers football squad at San Antonio. Todd and Trussell will captain the Rattlers in 1935 when the San Antonians advance into "major collegiate football circles."

Todd proved one of the most valuable performers on the St. Mary's freshman team the past season. He was particularly outstanding in the Westmoreland, Lamar and Sabinal all-star games. Todd, a halfback, ran 41 yards for the Rattlers' lone score against Sabinal.

Todd, weighing 168 pounds, is a crack ball carrier and passer, and is also outstanding as a blocker and defensive performer. He entered Texas Christian University, Fort Worth, in 1931, and was making an impressive showing on the freshman team when an appedicitis operation caused his withdrawal from the institution. He did not re-enter college until he enrolled in St. Mary's in September.

At Crowell Todd set a scoring record of 181 points for a single season, and the mark was not surpassed until Dick Todd, his younger brother, ran through the opposition for 318 points this season. Dick came within a point of tying the record in 1933, however.

Guy Todd received 14 letters while at Crowell High School, four each in football, basket ball and track, and two in baseball until the sport was discontinued. He was twice voted the most valuable football player and twice voted the school's most outstanding athlete.

Another brother, John, who graduated in 1932, received 10 Crowell High letters, four each in football and basket ball and two in track. This trio's (Guy, Dick and John) only "brother act" was in the basket ball and track seasons of 1931, Dick having reached high school at midterm before Guy's graduation.

Another former Crowell player, Bob Oswalt, also made an impressive record as a backfielder at St. Mary's the past season.

TULANE AND TEMPLE TEAMS TAPERING OFF

PAGE 3

OXENDINE IS NAMED

Joe W. Oxendine, commercial superintendent of the Postal Telegraph Co. here, will be installed president of the Y. M. C. A. Emblem Club in January, C. P. Penrose, membership and activities secretary said today.

Plans for the installation were started at the group's meeting last night, at the Y. The date will be set later.

Other officers are: Rauley Banner, vice president and Leo Elliott, secretary. George Merril is retiring president.

CHURCH MEMBERS PAY

Motorist to Go Before Grand Jury

Charles M. Kyser, Fort Worth motorist charged with negligent homicide in connection with the automobile death of an 8-year-old girl in Dallas Tuesday, was to go before the Dallas grand jury Wednesday.

His father, W. R. Kyser, employe of the Federal Reserve Bank, was concerned about his son because of shock resulting from the accident. The younger man was in a train accident seven years ago which left him in a highly nervous condition, his father said.

The victim of Tuesday's tragedy was Helen Isabel Richardson, daughter of Mr. and Mrs. A. Z. Richardson of Dallas. She was injured fatally when she was struck by Kyser's automobile. In trying to avoid the accident, he careened into another car. Kyser became hysterical.

He made $750 bond.

PAN AMERICAN BODY IS

Ray Lamps Part Of 'Health Club'

Installation of a "Health Club" with facilities to unravel the kinks in a joint or a back, shake off a satisfactory amount of excess poundage or burn a tired business man to a subdeb hue in September, was announced yesterday by R. Paul Fowler, head of the physical department of the Y. M. C. A.

E. E. Cooper, formerly with the Dallas Athletic Club health department, has been named supervisor of the new section.

Facilities include an ultra-violet ray lamp with a two-cot radiance capacity; an infra-red ray lamp; a massage table; a heat bath, and two rest cots. A "minute minder" clock rings loudly at the expiration of a time set for exposure beneath the ray lamps.

Centennial Air

Vegetable Law Action Ordered

The City Council instructed Wednesday that the city's vegetable ordinance be strictly enforced, but voted to permit the $100 license fee imposed by the measure to be paid in four equal monthly installments.

The license fee is required of wholesale produce dealers and truckers. The measure was attacked by a group of truckers and was defended by wholesale dealers.

Councilman Monnig, who demanded repeal of the measure on the ground it was designed for protection of large wholesale dealers, declined to vote on the motion to have it strictly enforced.

The council granted the request of the Ninth Ward Civic League for installation of a traffic signal light at East Belknap and Elm Streets.

Award of a contract for the outside audit of the city's books for the current fiscal year was referred to the council's purchasing committee.

City Manager Fairtrace was instructed to make a study of traffic conditions at city schools to determine whether hazards to school children can be reduced.

COMMUNITY THEATER OFFICERS ARE ELECTED

New officers were elected Tuesday night at a reorganization meeting of the Community Theater. Miss Anna Shelton was named honorary president.

Other new officers are: Lenard Finger, vice president and business manager; Miss Myrl Justin, secretary; Mrs. Rachael Moore, treasurer; James A. Byron Jr., director of public relations. No president was named.

A constitution and bylaws was adopted. An executive committee was created and consists of officers and chairmen of standing committees.

ARSON DEFENDANT IS

Meeting to Study Birth Control Clinic

Plans will be discussed this morning at the Hotel Texas concerning establishment here of a clinic for the dissemination of birth control information. Mrs. Margaret Sanger, who spoke on the subject at a Town Hall meeting Wednesday, will arrive from Dallas about 10:30 o'clock.

The meeting this morning will be at 11 o'clock instead of at 10 o'clock, and not at the Blackstone Hotel as previously announced, Mrs. Alma Turner Phelps, who called the meeting, said last night.

Mrs. Phelps also said that representatives of various organizations in Fort Worth plan to be at the meeting. She expects about 100 men and women to attend the discussion.

Dr. Suggs Dies at Daughter's Home

News of the death of Dr. L. A. Suggs, past president of the Tarrant County Medical Association and honorary member of the state association, was received by friends here Wednesday. Dr. Suggs died at the home of a daughter, Mrs. W. V. Monger, Park Place, Ore.

Another daughter, Mrs. Catherine Suggs Shive of Manhattan Beach, Cal., arrived here today. The body probably will be received here Saturday by Harveson & Cole Mortuary.

Dr. Suggs was born in Greenhill, Texas, and was educated at Vanderbilt University. After leaving here about two years ago, he practiced at San Angelo. He moved from there to Manhattan Beach and then to Park Place.

...n Night Planned

"Watch night" services prece... parties and programs of e... ment have been planned b... and auxiliary organizati... parts of the city to... Year's Eve.

More than 5... their friends... a joint N... ...y ni...

...ciary for financial support ...or energetic effort in the direction of other employment during the term of insurance payments. The government merely agrees to help the employe and the employer maintain a mutually co-operative system which adds to industry and thrift of those directly concerned. The dole is the alternative and that is reserved almost exclusively for those unable to work because of age or physical condition. Congress has an illustration with 14 years experience behind it ready to hand.

...are thou- have been rone occu- world and a Christ-

...f the age furnished ...ave been matter of

...nterest. Thou... to lay more stres... indicates to most ob... ...t the budget will not be ...nced in the immediate future, the word is expected to go out that income and outgo will be equalized as soon as possible.

The Administration's exact stand on the $2,200,000,000 soldiers' bonus —considered certain to come swiftly to the fore in Congress—is awaited eagerly. There has been much talk of a compromise—under which only needy veterans would be paid.

Not Talking "Deals."

But advocates of full payment are not talking "deals." Back from a 25,000-mile swing around the country, James E. Van Zandt, national commander of the Veterans of Foreign Wars, expressed confidence Wednesday that "President Roosevelt will approve a bill for full and immediate payment" but he added: "Of course, if the President should veto the bill, we are assured of far more than a two-thirds majority in both House and Senate to enact the measure without his signature."

The President's message is understood to deal largely with unemployment and social security. A federal-state unemployment insurance plan will be recommended.

Some persons close to the White House believed the President might suggest further study of old age pensions before a decision is reached. Senator Robinson of Arkansas, Democratic floor leader, expressed the belief in Little Rock Tuesday night that Congress would give speedy consideration to both such pensions and health insurance.

Expansion Measures.

The President's ideas on these and other problems are expected to be laid before a meeting of Cabinet officials and other high advisors Thursday.

Among the top problems this new Congress also must tackle are the St. Lawrence seaway treaty, the future of NRA and of the Reconstruction Finance Corporation and the Emergency Relief Administration, all of which expire within six months unless renewed.

Some legislators are coming to Congress intent on pressing for a redistribution of wealth through higher income taxes and other measures.

Among the measures involving expansion of the currency are the proposals of Representative Patman to pay the bonus in new money and the Frazier-Lemke bill providing a maximum of $3,000,000,000 expansion to refinance the mortgages of hard-pressed farmers.

WEDNESDAY, DECEMBER 2(

Schooling in Marriage of Small Worth

We Can Educate the Head Then Heart Runs Away Poorest of Choices---Dix.

Many of our colleges and schools are establishing courses in marriage for the purpose of fitting young people for the holy estate. It is a noble experiment, since getting married is the one most important act of our lives and the one which most vitally affects our happiness and prosperity. Compared to marriage, being born is just an accident and dying a mere incident. And so if boys and girls can be taught how to pick out their mates and to live with them in peace and harmony after they get them, it will be truly an education in the humanities.

DOROTHY DIX.

Far more valuable a knowledge of domesticity than book learning. Far more important for a man to be able to speak his wife's language than the dead tongues. Far more important for him to be able to construe his wife's moods than to be able to solve abstruse mathematical problems. And far, far more important for a wife to know the exact longitude and latitude of all her husband's little peculiarities than to have the geography of Europe at her fingertips.

lo-we... ard come... He has a ... eyes and a "wa... gets up and follo... hard life of the poor drunkard's, or the shift... wife.

Oh, it isn't because of norance that we pick out the wrong husbands and wives. It is because our ideals so seldom fire our fancies, and when it comes to a choice between the two we gratify our taste at the expense of our judgment. The trouble is that while we can educate our heads we can not educate our hearts, and not all the teaching in the world is ever going to teach love to be wise.

Equally discouraging is the prospect of teaching youngsters the amenities of domesticity and how to use finesse in dealing with their mates. Marriage is no new thing to them. Ever since their earliest consciousness its workings have been under their eyes. A home is no strange place of whose manners and customs they are ignorant. All of their lives they have lived in them and formed their own habits on their parents'.

They have assisted, as the French say, at their mothers' and fathers' quarrels; they have listened to their fault-finding; they have seen the lack of consideration and kindness with which they treated each other, but not once in a thousand times has this object lesson in how to

C. E. NOTES

"How to Make Dreams Come True" will be the most popular subject of discussion when Christian Endeavor Societies meet Sunday. Roland Bratton will talk on that subject at the Young People's Endeavor at Morningside Christian Church.

Esta Lee Duncan will conduct the program at the Senior Endeavor of Sylvania Christian Church with the same topic.

The intermediate group of First Christian Church will be in charge of Earl Cansler. After a worship period by Kirk Cansler, Hugh Miller, Evelyn Echols and Lambuth Tomlinson will speak on "How to Make Our Dreams Come True." New officers are to be installed in a candlelight service. They are Edwin Miller, president; Jack Coots, vice president, and Hugh Miller, secretary-treasurer.

"How to Make Our Dreams Come True" will be B. W. Recer's topic at the Young People's Endeavor of Riverside Christian Church. The Intermediates will attend the pageant, "The Innkeeper of Bethlehem," at First Presbyterian Church at 4 o'clock and will not meet.

William Pannill will address the Senior Endeavor of Magnolia Avenue Christian Church, being presented by George Wilhelm. The Friendship Society will be led by Margaret Vorderkunz.

"Another Year Gone" is the topic chosen by Mary Hammock for the Young People's Endeavor of First Congregational Church.

At North Side Presbyterian Church Lois McAfee will lead the Senior Endeavor with the topic, "What Do I Know About God?" A trio composed of J. C. Allen, Otis Martin and Sidney Leighton will sing "The King of Love My Shepherd Is." Dolores Harris will submit to the Intermediates "Simple Rules for a Happy Life." Mary Helen Boardman and Raymond Dodd will sing. After a song, "Have Thine Own Way," by Billie Nelson and Marie Bolling, the Juniors will discuss "Obedience."

A life dedication program will be conducted by Clifford Williams at the Young People's meeting at Westminster Presbyterian Church. Mrs. Arthur Fischer and Virgil Edmondson will speak.

New officers will be installed in a candlelight service at Chestnut Avenue Christian Church. The Young People's Endeavor program will be in charge of Mrs. H. G. Gantz. Officers are Barbara Jones, president; Ethel Morrow, vice president, and Ida Nell Muir, secretary-treasurer. Program leaders chosen are Henry Corry and Helen Cartmill.

Fannie Lou Galyon will lead the Pioneer Society of First Presbyterian Church. The Primary Christian Endeavor, the only primary group in the city, will present the program for the Pioneers. Dorothy Eakle and Betty Magoffin will have charge. After songs by the chorus, Joseph Cunningham, Doris Paxton,

Un... stabilize empl... will, of course, accomplish much worth while. If it induces employers to stabilize production more, and thus their working forces, it will perhaps justify itself.

But we must recognize that stabilization in employment for some must inevitably mean stabilization in unemployment for others. If employers must lay aside funds for each permanent employe, they are likely to reduce the numbers of such employes to the rigid minimum. And the greater the degree of contribution to an insurance scheme required of employers, the stronger will be the pressure for the minimum permanent force of employes subject to stabilization.

Texas and Liquor.

TEXAS' peculiar liquor situation, satisfactory to nobody, is emphasized by the announcement of an impending "drive" of federal agents in North Texas. Uncle Sam's men are out to enforce the payment by liquor dealers of the $1,000 special federal license fee. In the southern part of the State this procedure was generally completed last Summer, and the territory "cleared up," insofar as federal enforcement was concerned, by payment of the fee by the many dealers. Now it is North Texas' turn, this territory having opened wide considerably later than did South Texas.

All in all, the Federal Government will collect a sizeable sum in Texas this year, and next, and so on, from the liquor business. In 44 out of the 48 States the state government also will collect considerable sums in dealers' licenses and in taxes on the liquor sold. The state treasury at Austin will get nothing, save for an occasional fine paid by a dealer in the rare instance of an arrest and later conviction by a Texas jury which itself is convinced of the folly and impracticability of prohibition. Moreover, in 44 States the sale of hard liquor is now under state regulation, being required to conform to control measures designed for social welfare, whereas in Texas the traffic, none the less real and perhaps as voluminous as in the legally "wet" States, is under no regulation and subject to no social control.

The legislature which submitted the question of repeal of the Eighteenth Amendment, and also the question of legalizing within the State the sale of beer and light wines, may advance a defense for its failure to submit the whole question of state repeal, which would have made regulation possible. But that failure was plainly an error, and it is one which has had injurious results in the State. It enforced a delay of nearly two years in bringing the liquor traffic under regulation, and thereby prolonged and magnified the evils of the bootlegger and of illicit liquor. The error should be corrected by the Forty-fourth Legislature as speedily as may be. Submission of repeal of the state prohibition amendment is the first step, and the Legislature then should proceed immediately to set up in advance a regulatory code based on common sense and the special knowledge gained of the limits of prohibitory legislation during the farcical regime of the Eighteenth Amendment.

The loss to the state treasury from this delay in legalization under control has been considerable. The loss to the State in social damage from the continuation of an illicit traffic has been more important. Both these losses should be stopped as quickly and decisively as possible.

To Dance for Little Theater—New

Mr. and Mrs. Vilardell, in "Naughty Marietta," - T. C. U. Stadium

—Reid Photo.

7-30-37

Of Marietta They Sing

Production of Light Opera Aug. 9-10 to Give City Chance to Start Series

JEWISH GROUP TO PRESENT 8 ACTS ON STAGE

'Rainbow Revue' Scheduled For Showing Sunday At Little Theater

Eight acts, mingling the humorous with the dramatic, will be unfolded on the Little Theater stage Sunday night when the Jewish Art Theater presents "The Rainbow Revue." Sholom Tanin will direct.

The most ambitious probably will be "Hands and Bread," which brought 18 curtain calls when recently given at the Dallas Little Theater. The act outlines with musical selections the period of peace prior to the outbreak of the World War in 1914, the war, the entry of America, post-war prosperity and finally the crash.

Acts Are Listed.

Other acts include "Yuma-Yuma," with Chaya Rachel Andres, Sama Roback, Fannie Meyer, Selma Reisberg, Aron Statman, Mendel Somer, Nathan Raskin, I. L. Sulsky, Max Blasser and Mr. Tanin in the cast.

Bessie Meyer, Sarah Kleinman, and Loretta Curchak will portray "The Three Seamstresses."

Ed Tankus and Mr. Tanin have the only roles in the one-act play, "Schachne, der Soldat."

"The Tailors," a humorous folk song, will feature Mr. Tanin, Max Blasser, Nathan Raskin and Saul Golden.

"Simche mit der Yidina," another humorous number, is played with Ed Tankus as Simche and Sarah Kleinman portraying his wife.

Mr. Tanin has chosen a humorous sketch for closing, called "Six Brothers." The brothers will be played by I. L. Sulsky, Aron Statman, Ed Tankus, Mendel Somer and Mr. Tanin.

Mrs. May B. Brown will be accompanist for the revue, with the following orchestra: Joe Samuells, W. F. Waters, and David Montgomery.

SHOW DIRECTOR

Sholom Tanin

Positive Relief For Itchy Skin

Cooling and soothing Blue Star Ointment melts on the skin, sending tested medicines deeply into pores where it quickly kills itch, tet... rash, eczema, foot... ri... etc. Mo...

PICK FILM COMMITTEE

Dr. W. G. Phillips, chairman of the Better Films Council, today announced a committee to work with theater managers toward obtaining suitable pictures once a week for children and the entire family.

The committee includes Dr. James K. Thompson, chairman; Mrs. H. M. Walker, Mrs. D. L. Colton, Mrs. Charles Stephens, and S. T. Willis.

A weekly children's matinee will probably be held every Saturday morning and some night reserved for the entire family, Dr. Phillips said.

HENRY COOK, president of the Tarrant County Christian Young People, which sponsors the annual Y. M. C. A.-Y. W. C. A. New Year's Eve watch party, today called the group's committees to meet at 3 p. m. Sunday at the Y. M. C. A. to plan the program.

* * *

C. ALLEN TRUE, T. C. U. professor, is program chairman for the Current Events Club's meeting Tuesday night at the Y. M. C. A.

THURSDAY, DECEMBER 13, 1934

takes
f our
lt by
ation
plen-
ssed
ere-
last
quet
izen
ally
ac-
ari-
ted
our
his

THEATER REORGANIZED

The Community Theater elected new officers at a reorganization meeting.

Miss Anna Shelton was named honorary president. Other officers are: Lenard Finger, vice president and business manager; Miss Myrl Justin, secretary; Mrs. Rachael Moore, treasurer; James A. Byron Jr., director of public relations.

Blanchard McKee is director.

g Week of Our

...ts

...by Alice ...rooks

...Make This ...Heirloom Quilt

...Flower of ...pring

...ation of the ...size, showing ...rately drawn ...ration of the ...or schemes; ...r making ...iage require-

...ern send 10 ...n (coin pre- ...artment. The ...orth Texas.

...e was always ...id—I suppose

...stared, fasci- ...of a Chinese ...Stasia leaned ... baby down

... hold him?"

Camp Girls' Secretary Has Good Record

Miss Ruth Teichmann, executive secretary of the Camp Fire Girls, who has been appointed to a similar position in Minneapolis, will leave an enviable record here.

She came to Fort Worth four years ago and found only 12 Camp Fire organizations. Now there are 40, with five more being organized.

Miss Teichmann is proud of the growth of the organization here, but her "big love" is the Camp Fire camp at Cordova Bend on the Brazos River near Acton, Texas, 37 miles from Fort Worth.

Four years ago the Camp Fire Girls had a two-acre tract of land on Lake Worth with a small camp house. As the organization grew, more room was needed, and last year a 90-acre tract was purchased at Cordova Bend.

The camp has a main lodge with 14 sleeping houses, all built of native stone. "I'll sure hate to leave Fort Worth and that lovely camp. It's one of the finest in the Southwest. We had water for swimming all during the drouth last Summer," Miss Teichmann said.

Miss Teichmann came here from Cleveland after spending a year and a half in field work. She twice has received national honors in recognition of her work here.

She was drafted into Camp Fire work from a planned musical career. A group of girls in Fargo-N. D., came to her one day and announced they had selected her as guardian for their Camp Fire group. She accepted and after spending five years as a volunteer leader, received a call to go to Cleveland as a Camp Fire executive.

She was teaching music at the Fargo Conservatory of Music when she accepted the position in Cleveland.

Several applications are being ...sidered for the position she leaves

To Minn. Post

Miss Ruth Teichmann, executive secretary of the Fort Worth Camp Fire Girls, whose appointment to a similar position at Minneapolis was announced yesterday. She will leave here Feb. 15.

Do You Belong to Today's Roster Birthday Club?

Sammie Pauline Clark, daughter of Mr. and Mrs. A. P. Clark, celebrated her seventh birthday yester-

COUPON SHOULD BE FILLED IN BY MEMBER

Boys and girls under 12 years old wishing to join the Birth-

Only Woman Can Master Nagging Art

BY HELEN ROWLAND.

Are men naggers?

Capt. Rhoda Milliken of the Women's Bureau of Metropolitan Police at Washington says they are. And she can prove it.

Helen Rowland

Still, I can't believe it! Nagging is a distinctly feminine art.

Men are critical, and love to tell a woman how to do things. Men are masters of the grouch. And no woman can be as unbearable as a man who has wrapped himself up in a cantankerous case of the grumps.

Men know how to sulk, and can steep the household in silent gloom until it seems like a funeral parlor. Or else they are argumentative, and only wait to see which side of a question a woman is on, so that they can take the other side, and start something. Oh yes, in his own way, a man can be just as insufferable and exasperating as a woman.

But nagging is different. Nagging is the art of repetition! Only a woman can go on and on repeating herself, until a man's brain reels and he feels like rushing out of the house and yelling for the police.

They used to torture the ancient martyrs by letting water drip on the victim's forehead, hour after hour, day after day, until he went insane. And similarly, the same wail or the same accusation can ... man's ear-drum, night after ... or morning after morning, ...drives him to drink, insanity ...er woman.

...a man has had his say, he ... that the argument is set- ... closed. The mighty male ...en. But a woman hangs ...lea or a bone of contention ...y hangs onto an old shoe. ...y the same thing over and ... different ways, and then ...it with fresh vigor, again, ...ay.

...n't you wear your over- ...hy don't you get a hair- ...y can't we have a new ... don't you ask for a raise? ...ou do with your money— ...our money—do with your ... Who was that woman— ...hat woman—who was that ... That woman, that woman, ...n!

...can say meaner, more cut- ...e blasting things than a ...hen he's angry or disgust- ...he says it all in one out- ...d doesn't bother to re-

...'t what a woman says ...s a man's goat; it's the ... keeps on saying it. Be- ... woman never knows ... stop. She never sees ... light in a man's eyes. ...hy he never remembers ...e said. After the twen-

tieth repetition it is nothing to him but a noise.

I have known women who went on telling a man the same thing for years. But I have never known a man, on whom nagging made the slightest impression. It is only when she stops talking and goes into the silence, that he begins to wonder if there may not have been something in her argument, after all.

Oh yes, nagging takes time, skill and patience. That's why it is a strictly feminine accomplishment. No man would waste his energy on it.

Be Sparing W...

BY HELEN FOLLETT.

Face painters, those busy ladies who spend time before the mirror, are changing technique. Also they are selecting new colors for facial batik.

They are getting away from the heavy powder that imparted the porcelain look. Also they're going in for more delicate shades of powder, powder with more of a rose cast.

Cheek rouge is so out of date that a girl with natural blushes feels old fashioned. We're not going in for pallor exactly, but we are getting down to a more subtle method of en-

TH...

Our best s... to thi...

Missteen ...

"Navy," ...

Agreeing with ... that there is "... ing cycle of Na... Missteen Shop ... the Navy Cloq... sketched; nau... every detail. Pi... lar and Cuffs, ... and striped; Mo... vat, with the ... touch of Red ... Buckle.

...ls to ...

MAIL ORDERS ... fashion ...

Missteen Shop—

...A Doctor

...ctors know how to ...d how to relieve thi...

And doctors use liquid laxative

... a very good reason why doctors and ...s have always used liquid laxatives! ...se a liquid, too, if you knew how much ...t makes you feel.

...uid laxative can always be taken in th... ...mount. You can gradually reduce ... *...educed dosage is the secret o...*

...rth Star-Telegram

...MORNING—EVENING—SUNDAY
...demark Registered U. S. Patent Office

...blished Feb. 1, 1906, Fort Worth Telegram, purchased Jan. 1, 1909, ...t Worth Record, purchased Nov. 1, 1925
...n G. Carter, President and Publisher
...the Postoffice at Fort Worth, Texas, under Act of March 3, 1879.
... NUMBERS: Private Branch Exchange 3-2301
...ssified Advertising Department 2-4131

...LIC ...haracter, standing ...corporation which ...per will be gladly ...eing given to the ...enth and Taylor

ASSOCIATED PRESS
The Associated Press is exclusively entitled to the use for publication of all news dispatches credited to it or not otherwise credited in this paper, and also the local news published herein. All rights of republication of special dispatches herein are also reserved.

... Press member, has the full service of that news gathering organization. ...opy 5 cents, by carrier 10 cents a week, 45 cents a month; with The ...nth.

...ndependent Democratic newspaper, supporting what it be... what it believes to be wrong regardless of party politics; ... and impartia lly at all times.

...Code.

...amount im- ... make their ...on program ...e with the ...sions. That ... case in the ...le industry ...on of Labor

intact in the ponderous document are the "whereases" and the "'aforesaids." They are both drugs on the word market.

Probably Germany will treat future Feb. 3's as anniversaries of *Der Tag* which saw *Der Faderland* step back into its "place in the sun." *Der Tag* of July 28, 1914, might be said to be the beginning of an eclipse. It is not so easy to fix a date for the beginning of the disintegration of the Treaty of Versailles unless it be the date of its signing. The signatures were little more than blotted before readjustments began to be made. Now it is wholly defunct.

The Traffic Death Toll.

FOR the year 1935 in Fort Worth there is a record of one death in auto traffic for each 113 hours. The seventh victim, a man of 70, died Sunday. Another accident victim, a little boy, aged 5, is in desperate danger of becoming the eighth victim. Four other persons were injured seriously. The week-end brought disaster to six families and incalculable sorrow to the drivers of the death and injury dealing cars.

The rate is higher than that of 1934—yet there is no public uprising against the lack of system which is taking a greater-than-World War-toll of American lives. We lost more than a whole division of soldiers from the population-at-large of the United States last year. In Tarrant County we sent five victims a month to the slaughter—and we made a home industry of the killing process. They were killed on Fort Worth Streets and the county highways. To be sure—apparently—that we remain within our quota allotments, we gave the subject our personal attention. To date, the only reaction has been registered sorrow from two widely divergent inspirational sources. We haven't done a thing about a remedy.

The Legislature is dreadfully concerned about an appointment of a woman to a vacant judgeship. It hasn't the time to reduce the auto death rate. Repeal of the state liquor law is pressing. It can't possibly practice procrastination for the few hours required to forestall the inevitable question of parents of children and children of aged persons who are being sent to eternity at the rate of one for each 4½ days—"If that had been our legislator's child, would he be displaying more interest in a remedy?" People take such things personally to direct comparisons. They should. A government of a democracy permits it.

If cattle on the ranges, cows in dairy herds, dogs, chickens or cats in domesticity, were being killed at the rate of more than one a week, there would be a powerful drive in Austin for relief from the deadly and expensive ravages of the death-dispensing agency. How much more deadly is a rabies-infected animal than a recklessly or drunkenly driven automobile? Those which take lives are within one category or the other—in part or wholly. Drivers' license requirements could penalize them, adequately For 10 years the State of Texas has, through its chain of legislatures, dodged that issue. During that time the population of one average county-seat town has been wiped out by death, the entire citizenship of Houston, Dallas, San Antonio or Fort Worth would have suffered injury and the equivalents of the tax totals of their counties would have been lost as damaged property and hospital expenses.

That condition would have been per... under no other circumstances than ...uto traffic. It is time to put an ... exception.

When Words Fail Yuh

...rguson
... Man-
...e to see
...dual per-
...t surprise
... a start was
... out to be a
... clever com-
... young girl in
... Rabbit Jones.
... they quiz her
...orney's office,
...on's moll.
...d "Pardon the
...ed into the all-
..." at the Little
...hen the negro
...te man in the
...d out of town.
...ng up the Lit-
...e that "Porgy"
...white audiences
...day nights. The
...r negroes again
... Rita, yes sir!
...ino for Satur-
...s, April 20-21.
...ra will bring
...and Two Fio
...measure.

...ntee ...Ballots

... City Coun-
...rary bond
...re cast by
... the time
... total of
...een re-
...ller an-
... ballots,

...uragement whe...
...iciary Committee took a...
...ended to make permanent all
... North Texas judgeships, which
would permit a succesor to any one to be selected from West Texas. Mahon said he was dissatisfied with the present procedure whereby new judges seemed to be selected from Fort Worth and Dallas only. The three present judges are William H. Atwell, James R. Wilson and Edward R. Meek. Meek has been inactive since 1919.

Character Is Vital To Recovery, View

Unless the world chooses to pay the price for the restoration of moral and spiritual character, there can be no economic or political recovery, Rev. J. N. R. Score, pastor of First Methodist Church, declared yesterday at a meeting of the Rotary Club at the Hotel Texas.

He defined character as the outer expression of one's inner self, and urged that home and business life was founded upon it.

"You may say that I am not telling you anything you do not know, and ask what you can do about it, but may I point out that there is enough manpower within this room to change the complexion of this city?" Rev. Mr. Score concluded.

The speaker was introduced by Bishop Sam R. Hay, father-in-law of Clay Berry, program chairman.

The musical program was presented by Ed Lally, who introduced Nancy Lee Helms, young vocalist, and Mrs. Aileen Shippee.

EXPERT
AUTO RADIO
REPAIRS

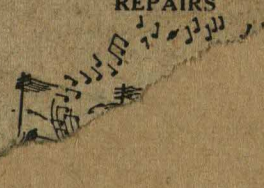

HEAVY SOCIAL PROBLEM SEEN

Remaking Attitudes Toward Duty to Neighbor Would Be Real Job, Bowden Says

"The social unconcern resulting from wholesale Government relief must be regarded as alarming if it is the cause for the change of attitude in our citizens who formerly accepted as their personal responsibility their share of the care for the human needs of their own community," Henry G. Bowden, executive director of the Fort Worth Community Chest, said yesterday.

The widespread failure of individuals to contribute generously to private welfare work is bad enough, he continued, but that can be remedied with intensive education and "salesmanship." If, however, it becomes necessary to remake attitudes toward an individual's personal duty to his neighbors, then the social order is confronted with a real job.

It is not the drop in the generosity curve that is alarming so much as the position that makes the individual ungenerous and thoughtless about his neighbors, Bowden declared.

"If the injunction that we are our brother's keeper has lost its significance, then indeed humankind is confronted with a tremendous task.

"There is certainly no time to be lost in our efforts to start building for more hopeful, helpful attitudes of individual responsibility. During the past few decades the Community Chest has made a wonderful beginning in the advancement of ideals and the promotion of social attitudes of personal responsibility. It has recognized that helping folk with their social adjustments continues to be the important function of private welfare organizations and the important adjunct of community stability."

Brazos Project

Youth in Collapse Still Unconscious

Walter Caywood, 17, who collapsed in the lobby of the Y. M. C. A. yesterday morning, had not regained consciousness last night, although attendants at Harris Hospital reported improvement in his condition.

The youth's condition still is critical. His home is at 3509 Avenue L. He is a student at William James Junior High School and is employed on a part-time job at Renfro Drug Store No. 6.

Yesterday morning he went to the Y. M. C. A. and showed three friends a bottle of chloroform, saying he intended to destroy a dog suffering with glass in its stomach. He went to a wash room in the basement and fell when he returned to the head of the stairs a few minutes later.

Later Johnny Goens, 505 Samuels Avenue, found a bottle with about half an ounce of chloroform in it on the floor of a rest room.

Drunken Autoist Remains in Jail

The first man held under a newly-ordered higher city bond for persons arrested for drunkenness in automobiles was fined $1 and costs in Justice of the Peace Hughes' court yesterday and last night was sitting out the first of four days in jail, the penalty for failure to pay a total fine of $13.

The man, 29, was arrested in a car early yesterday in the 300 block of West Seventh Street. He was held in city jail after failure to raise bond of $25. His fine was assessed after introduction of evidence that he was not driving the car.

The city bond requirement was raised from $10 by Corporation Court Judge Boynton Tuesday. The release bond for other persons charged with drunkenness remains at $10.

Man, 49, Jailed After Collision

A 49-year-old man was held in city jail last night after his car collided with an automobile containing four women in the 2900 block of Azle Avenue yesterday afternoon.

Mrs. L. Fowler, 2907 Azle Avenue, and Mrs. Claude Wilson, 2512 Northwest Twenty-eighth Street, were treated for minor injuries. They were sitting in a parked car with Mrs. F. D. Yates, 2608 Gould Avenue, and Miss Inez Brown, 290... Northwest Twenty-fourth Stree... who were unhurt.

The man was held for $25 bond o... police charges of drunkenness i... an automobile and careless collision...

MILLER... MEET HERE

PENNEY STORE HEAD TO GO TO SAN ANGELO

A. C. Harris, manager of the J. C. Penney store here for three years, will leave today to assume charge of the San Angelo store.

J. O. Croft of San Angelo will succeed him. Harris has been manager of various Penney stores in the past eight years, coming here from Phoenix, Ariz.

Brief News 'Roundabout

WHAT'S DOING TODAY.

Lions Club luncheon, Texas Hotel.
Real Estate Board luncheon, Westbrook Hotel.
Junior Chamber of Commerce luncheon, Worth Hotel.
Business and Professional Women's luncheon, Worth Hotel.
Current Events Club, 7:30 p. m., Y. M. C. A.
Fort Worth Cosmeticians' Unit, 8 p. m., Sellers School of Beauty Culture, 507½ Lamar St.
Baptist Seminary annual Christmas music program, 7 p. m., George E. Cowden Hall.

TOMORROW.

City Council, 9:30 a. m., City Hall.
Round Table Club luncheon, Worth Hotel.
Advertisnig Club luncheon, Worth Hotel.
Exchange Club luncheon, Fort Worth Club.
East Fort Worth Lions Club luncheon. Poly Methodist Church.

POLICE ARE HOLDING four negroes, three men and a woman, in the Sunday night burglary of the W. M. Robinson home at 4809 Harley Ave. Officers arrested the suspects at 2:45 a. m. in the 1700 block Western Ave. A pistol, a large quantity of canned goods and $10 that had been hidden in a slipper were taken in the burglary.

* * *

C. P. PENROSE, activities director, today announced the committee chairmen for the annual Y. M. C. A.-Y. W. C. A. Community Night holiday party, at 9 p. m. Saturday at the Y. M. C A. Robert Sweeney is general chairman; David Ashley, social; Earl Waltrip, music; Miss Jean Gorman, entertainment. Plans are being made for 300 guests.

* * *

BROOKS MORRIS and Larry Smith will speak at Sylvan Music Club's meeting at 10 a. m. tomorrow, at the Sylvania Methodist Church. The group will rehearse its Christmas program for Sunday at the Riverside Baptist Church, Mrs. W. A. Hunter, director, said.

* * *

COUNTY RELIEF authorities today had 5400 yards of mattress ticking for the relief mattress factory and 30,000 yards of toweling for the sewing room. The materials were received yesterday.

* * *

THE POLYTECHNIC High School Press Club was host to the All-City Press Club at Central Hi[gh] School last night. Miss Clara [se]cretary, presided. Rob[ert] ar-Telegram

The recent ruling of Texas Supreme Court that the state moratorium act is unconstitutional was based on the grounds that the Legislature was without power to pass the law, Judge Hal S. Lattimore, above, associate justice of the District Court of Civil Appeals, told the Real Estate Board's luncheon today at the Westbrook Hotel.

Justice Lattimore compared the Texas moratorium act with Minnesota's, which was upheld by that state's Supreme Court and by the U. S. Supreme Court.

"The Texas decision does not rest on the U. S. Constitution, but instead, on the state Constitution which placed restrictions on the Legislature, preventing it from passing legislation impairing obligations of contracts," Justice Lattimore said.

He added that, in his opinion, the national government has no concern with state policy, except to invalidate statutes impairing obligations of contracts.

EFFECT OF THE REMOVAL of certain frequencies from normal speech and music will be explained by Dr. Harold L. Warwick when he addresses the Men's Club of St. Andrew's Parish at a dinner meeting at 6:30 p. m. tomorrow at the Parish House. His remarks [wi]ll be illustrated with electrical [so]unds. The club will elect offi[cers] [and] [ob]servations will be made [at] [the] office,

WORTH ST

A FORT WORTH OW

WORTH, TEXAS ★ ★ ★ *Where the West*

Promoted

A. L. Talkington, who yesterday was appointed assistant general freight agent of the Chicago, Rock Island and Gulf Railway Company for Fort Worth. R. E. Norman was advanced to the position of division freight agent.

RAILWAY NAMES TALKINGTON

A. L. Talkington yesterday was appointed assistant general freight agent for the Chicago, Rock Island and Gulf Railway Company, Fort Worth. R. E. Norman will succeed him as division freight agent, Fort Worth. The announcement was made by George R. Angell, assistant freight agent.

Talkington began his railroad career in 1905 in Oklahoma City with the Missouri, Kansas and Texas Railroad. He became warehouse foreman before leaving them for a job as clerk in the Rock Island office in the same city in 1907. On Oct. 4, 1910, he was placed in charge of a new office in Oklahoma City, and one month later was made assistant agent of the freight office. Talkington came to Fort Worth in December, 1911, as assistant terminal agent. In 1916 he was made agent for the North Fort Worth office.

He was appointed station supervisor in 1918, and on Jan. 1, 1922, was appointed division freight agent for Fort Worth. Talkington is past president of the Fort Worth Lions Club, a director of the Y. M. C. A. and past vice president of the Fort Worth Traffic Club.

Norman began his railroad work as messenger boy for the Missouri, Kansas & Texas Railroad in Hillsboro in 1907. In 1913 he was with the Rock Island Lines in New Mexico. On Oct. 1, 1917, he was moved to Fort Worth, and in 1920 he became city freight agent. He is a charter member and first vice president of the Traffic Club.

To Lecture

Dr. Morris Fishbein, executive secretary of the American Medical Association, will be presented tonight at 8:15 o'clock in a free public lecture on "Foods, Drugs and Beauty," sponsored by the Fort Worth Lecture Foundation at First Christian Church.

Club Entertained By Miss Ellis

Miss Evelyn Ellis entertained last night at her home, 1705 Alston Avenue, with a party for members of the E. E. Bridge Club.

Refreshments, carrying out the pink and green color scheme, were served from a table laid with a Normandy lace cloth and centered by a miniature Maypole with pink and green streamers and tiny dolls dancing around it. The pole was banked with greenery, and Dresden appointments were used.

Guests were Misses Evelyn Broussard, Ora Lou Jack, Bonnie Wayne Arnold, Elizabeth Stubbs, Juanita Ankele, and Mmes. Ray Darrah, Perry Chambliss, Robert Barlow and Bill Wilson.

◆ ◆ ◆

MISS CULBERTSON WILL BE HOSTESS TOMORROW

Senior members of the Delta Beta Sigma Sorority and D. O. S. Club will be honorees tomorrow at a luncheon to be held at the Blackstone Hotel by Miss Thelma Culbertson. Luncheon will be at 12:30 o'clock. Miss Culbertson is the daughter of Mr. and Mrs. H. D. Culbertson, 2209 Hawthorne Street. Thirty members of the sub-deb group will attend the affair.

FROG, FISH, STEAK and CHICKEN DINNERS
Schotts Beer
GINGHAM INN
Phone 6-4041 Lake Worth

New Liberty
FT. WORTH'S GREATEST SHOW VALUE
Spectacle
ON OUR STAGE ★
GRAND FINALS

Dr. Fish Be Di

Dr. Morris F
presented by
ture Foundatio
ture tonight a
Christian Chu
Edward H. C
dinner guests
Mrs. K. H. B
race.

Dr. Beall w
bein at the
who is exec
American M
his accompli
ous periodic
ciation, were
in last wee
news maga
"Foods, Dru
and the lec
public.

This will
lecture pre
tion. One
group, whic
is to establi
free lecture
in Fort Wo

R. H. P. CYCLE

Members
were enter
bicycle ride
ity Park
Those atter
phine and
Holt and M

Gasolin

A contrac
gasoline fo
by Commis
to the Sincl
a bid of 5.7
The comp
submitted.

TI
Jam
'St.
Comedy
Tomorro

Y.M.C.A. Is Rendering Real Service To Young Folks in Marriage Series

There Is Nothing We Make So Little Preparation for As Marriage and Nothing Which Should Demand More

By EDITH ALDERMAN GUEDRY
Press Woman's Page Editor

Young people are seeking an intelligent approach to marriage. That was demonstrated Monday night when more than 100 turned out for the opening weekly lecture in a series on "Marriage—Its Happiness and Hazards" at the Y. M. C. A. There were not enough seats in the small auditorium for the crowd. Some were sufficiently interested to stand during the lecture.

Edith Guedry

It was delivered by Jesse E. Martin and was on "Legal and Sociological Aspects of Marriage." Other lectures will take in such subjects as "Biological Aspects of Marriage," "Financial Aspects of Marriage," "Psychological Aspects of Marriage" and "The Parental and Spiritual Aspects of Marriage." They will be discussed by such outstanding leaders in the community as Mrs. L. M. Hogsett, Edwin A. Elliott, Dr. Robert Cochran, Dr. E. W. McDiarmid and Rev. L. D. Anderson.

Each speaker has been asked by Rev. Perry E. Gresham, chairman, to observe only two rules: First, to make the message plain and simple so that young people will have no doubt what is meant; second, to treat in spiritual aspect as much as possible.

* * *

THOUGH the first lecture was free, a charge of $1.50 will be made for the course of five which is to follow. The minimum fee is charged mostly to keep away the morbidly curious.

The young people who attended the opening lecture were not of that type. They seemed in dead earnest to learn how to tackle the problems of marriage.

How commendable it is that many young people today feel that way about it and that an organization like the Y. M. C. A. is presenting leaders who can discuss marriage subjects from an intelligent and helpful angle. There is nothing that we make so little preparation for as marriage and nothing which should demand so much. For what adventure is there that we enter upon that will completely mar or make our happiness?

We may enter it with all the glamour that goes with an eventful ceremony. We may expect that glamour to last always. Unfortunately, it doesn't. Money problems come. Drabness pops up the first week. In-laws may move in. We discover, too, all of a sudden that our partners are human beings with faults and we must make the best of them. We may forget that they are discovering the same about us.

Unless we know how to tactfully and sensibly handle these problems in the beginning, our marriage is headed for the rocks before we know it.

Since the Y. M. C. A. seeks in its course to help young people to sensibly approach these problems, it is rendering a real service to them. Would that even more would take advantage of it.

Who knows? The course might lead to something even better and more permanent. Y. M. C. A.'s and Y. W. C. A.'s have secretaries for everything else. Maybe sometime in the future they will have at least a part-time marriage secretary whom young people could advise with when marriage problems come up. Such a secretary would fill a need for young persons who have no one to whom to turn for wise counsel.

Brief News 'Roundabout Fort

WHAT'S DOING TODAY

Exhibit of contemporary American paintings, Carnegie Public Library, remainder of month.

Stockdale-Salt exhibit at Collins Art Gallery, remainder of week.

Exhibit of Flemish art collection from Century of Progress, Smith's Art Shop, 651 Fifth Ave.

Traffic Club, 1:15 p. m., inspection tour-luncheon. Montgomery Ward Building, play, "Improving Sales Methods," D. H. B. Todd, secretary.

Monday Book Club, 2:30 p. m., Woman's Club, book reviews.

The '93 Club, Woman's Club, 2:30 p. m., Mrs. Bell S. Brown, program chairman.

Penelope Club, Woman's Club, 2:30 p. m., discussion of new term program, Mrs. A. G. Poindexter president.

History Club, Woman's Club, 2:30 p. m., map spring program plans, Mrs. Ross Mason, president.

Art Department, University Place Study Club, 2:30 p. m., home of Mrs. Clinton Lockhart, 2115 University Dr.

Child Guidance Group, Junior Woman's Club, 2 p. m., Woman's Club, Dr. Dura Louise Cockrell, speaker.

Broadway Baptist Church annual father and son banquet, 6:30 p. m., at the church. Berl Godfrey, chairman; Dr. Heywood Davis, master of ceremonies.

Marriage lecture program, 7:30 p. m., Y. M. C. A., Prof. E. W. McDiarmid, T. C. U., speaker.

Lecture on Belgian Congo by Rev. Roy F. Cleveland at Westminster Presbyterian Church, 7:45 p. m.

Installation of officers of South Side I. O. O. F. Lodge No. 156, 8 p. m.

TOMORROW

Chamber of Commerce Industrial Committee, 10:30 a. m., Chamber of Commerce. Webb Maddox, chairman.

Business and Professional Women's Club Luncheon, Texas Hotel, Mrs. Edwin Phillips program chairman: Dr. H. B. Bruner, Columbia University professor, speaker.

Scottish Rite Club luncheon, Westbrook Hotel, W. D. Smith, president.

Lions Club luncheon, Texas Hotel, Dr. J. N. R. Score, pastor, First Methodist Church, speaker.

Fort Worth Real Estate Board luncheon, Westbrook Hotel, H. L. Barber, president.

Tuesday Club, Woman's Club, 2 p. m., Mrs. I. Fred, chairman.

World Affairs Group, American Assn. of University Women, 2:30 p. m., Woman's Club.

Open Forum, Woman's Club, 7:30 p. m. Dr. Horace M. Kallen, speaker, "How Schools and Colleges Prolong Infancy."

People's Progressive League, 7:30 p. m., Westbrook Hotel, complete organization and map campaign plans for City Council candidates.

Retail Grocers' Assn., Blackstone Hotel, 7:30 p. m., hear reports on survey of violations of Sunday closing law, A. E. Lee, president.

Fort Worth District Young People's Union, Mulkey Memorial Methodist Church, 7:45 p. m., Mrs. L. M. Hogsett speaker, "The Three Forms of Living."

POLICE ARE HOLDING a 26-year-old man for theft and aggravated assault charges in connec-

Views of a college professor on the financial aspects of married life are scheduled to be related at the Y. M. C. A. at 8 p. m. today by Dr. Edwin Elliott, above, formerly professor of economics at Texas Christian University and now chairman of the U. S. Regional Labor Board of Texas and Oklahoma.

His address, for men and women, is one of a series the Y. M. C. A. and the Y. W. C. A. are giving on the subject of "Marriage."

Prof. E. W. McDiarmid, head of T. C. U.'s psychology and psychology department, will speak Monday night Jan. 28.

* * *

PHYSICIANS at St. Joseph's Hospital today reported the condition of S. D. Lary, Fort Worth attorney, unimproved. Mr. Lary was stricken at his residence, 315½ South Jennings Ave.

* * *

BRANIFF AIRLINES which recently acquired the Long and Harmon lines operating

Brief News 'Round

WHAT'S DOING TODAY:

Fort Worth Chapter, American Institute of Banking, debate with team from Houston chapter, 7:30 p. m., First National Bank cafe room, J. D. Farr, chairman.

Y. M. C. A.-Y. W. C. A. Community night program, 9 p. m., Y. M. C. A., Miss Gene Gorman and J. O. Knight, chairmen.

Dokey benefit dance, 9 p. m., Elks Club, proceeds to band and drill team, W. M. Robinson and T. M. Gooch, co-chairmen.

* * *

TOMORROW:

United Confederate Veterans and Daughters of the Confederacy program, 2 p. m., Courthouse E. W. Bounds and W. E. Myres, speakers.

Euterpean Club twilight musical, 4 p. m., Texas Hotel, Edward E. Cramer, Dallas violinist, guest artist, free to the public.

Mrs. H. O. Ledgerwood, Central High School art teacher, 4 p. m., Carnegie Library art museum, lecture on noted American artists.

* * *

COMANCHE, Okla., officers today asked police here to look for Paul King, 15, and George Petty, 14, whose parents have reported them missing from their homes.

* * *

POLICE today were hunting a 35-year-old negro who last night shot M. L. Ransome, 34, a negro, 311 East Cannon Ave., in an argument. Ransome was treated at St. Joseph's for a flesh wound in the chest and released.

* * *

CHAIRMEN of major committees for the Emblem Club will be appointed by its new executive committee at 5 p. m. Monday at the Y. M. C. A., President Joe W. Oxendine, said today. New officers were installed last night at a dinner at the Y. Awards were given L. Harwell, Raymond Todd, Joe Hardesty, Ray Baccus and Jack Barbee for meritorious service.

* * *

Y.M.C.A. SPEAKER

Dr. L. D. Anderson

Dr. Anderson Will Speak On Marriage Problem At Monday Session

Dr. L. D. Anderson, (above) pastor of the First Christian Church, will speak on "The Parental and Spiritual Aspects of Marriage" at the public marriage lecture course at 8 p. m. Monday, at the Y. M. C. A.

Dr. Anderson's discussion will include the duties of parents toward their children, children's rights in the home, team-work of parents in this respect, the importance of moral and spiritual like-mindedness and of spirituality in the home.

He is the author of "The Business of Living," is editor of The Christian Courier, and is a university lecturer.

A forum will follow the talk; which is the fourth of a series of six lectures to be given in the course.

To Appear in Play Tonight

These four members of the case of "Contents Unknown," a three-act play, will present the show tonight at 8 o'clock in the auditorium at Texas Christian University. Miss Ruth Connor, —Orgain Photos. top left, will have the leading feminine role; others are Misses Mary Frances Bibb, top right; Pearl Paul, lower left, and Mr. Harrill Rea.

TWC THESPIAN CLUB PRESENTS 'DOVER ROAD'

Young men played roles for the first time last night when the Thespian Club of the Texas Woman's College presented "The Dover Road," an absurd comedy of an eccentric "matrimonial mixer," in the Fine Arts Auditorium. More than 200 attended the first performance of the club in which the actors were "male and female, both."

Presented in three acts, the play was the story of a man who had dedicated his life to the upsetting of plans of eloping couples, who were "taking the Dover Road." The cast includes Robert Henson, Mr. Lattimer; Sidney Williams, Leonard; Frances Marcia, Anne; Edward Armstrong, Nicholas; Claudia Webster, Eustacia; Robert Mayne, Dominic, and Margaret Jobe, Annette Talley, D. A. Strain and B. Caldwell.

Misses Catherine George and Ida Mae Smith directed the play and settings were arranged by Misses Princess Martin and Helena Price. Miss Alma Ellen Anderson designed the costumes. Lighting and properties were arranged by Robert Mayne and Mary Lou Borah. The play will be presented again after Christmas.

Bible Approached By Northwestern

LINCOLN, Neb., Dec. 14 (AP).—Coach D. X. Bible of the University of Nebraska has been approached relative to the Northwestern University coaching position, it was revealed Friday.

The chairman of the faculty athletic committee at Northwestern, in a telephone conversation with Bible early this week, asked the Nebraska coach if he would be interested in the Northwestern berth. Bible replied he was "happily situated at Nebraska."

TRAFFIC SAFETY TALKS MADE TO TWO GROUPS

Traffic safety talks were made to students of William James Junior High School and a group of work relief truck drivers yesterday by Traffic Lieut. K. R. Bailey of the police department.

Bailey addressed the students yesterday morning. In the afternoon, 300 relief workers who drive trucks gathered at the Recreation Building to hear a talk.

HEALTH CONFERENCE TO BE OPENED TODAY

The third annual session of the Youth's Health Conference, sponsored by the colored branch of the local Y. M. C. A., opens today with two open forums led by speakers on food and play.

Mrs. Edwin T. Phillips, secretary of the Board of Education, will speak on correct food and clothing at the afternoon session at I. M. Terrell High School, from 3:30 to 5 p. m.

R. D. Evans, superintendent of the recreation department, and R. C. Morrison, city forester, will speak on the importance of play in the health program at the night meeting at the Y. M. C. A. building, 603 Jones Street. The meeting will last from 7:30 to 9:30 p. m.

Meetings will be held all day tomorrow and the conference will close Sunday.

Ft W. Star
Dec 24-34

H HAUPTMANN JURY PANEL

EDY RIDES LEBRATIONS

oad, Highway, Airplane cidents, Hotel Blaze ake Heavy Life Toll.

By Associated Press.

den death swept across the y Sunday bringing to a tragic ans for Christmas celebrations. persons were killed and njured seriously in a head- h between a passenger bus automobile near Pittsburgh. members of a family were lice said, by a grief-crazed whose son died a month then killed herself. Five aths were in Pittsburgh, in Dunkirk, N. Y. Three d were children. Two ns were wounded. lane wrecks took three ame-seared body of an was found in the his plane near Wart- Thomas Girard and died from injuries eir plane crashed rt near St. Louis. ident over the of her son was lice to have a family nded two ook her

d 14 in

How Tax Dollar Is Spent

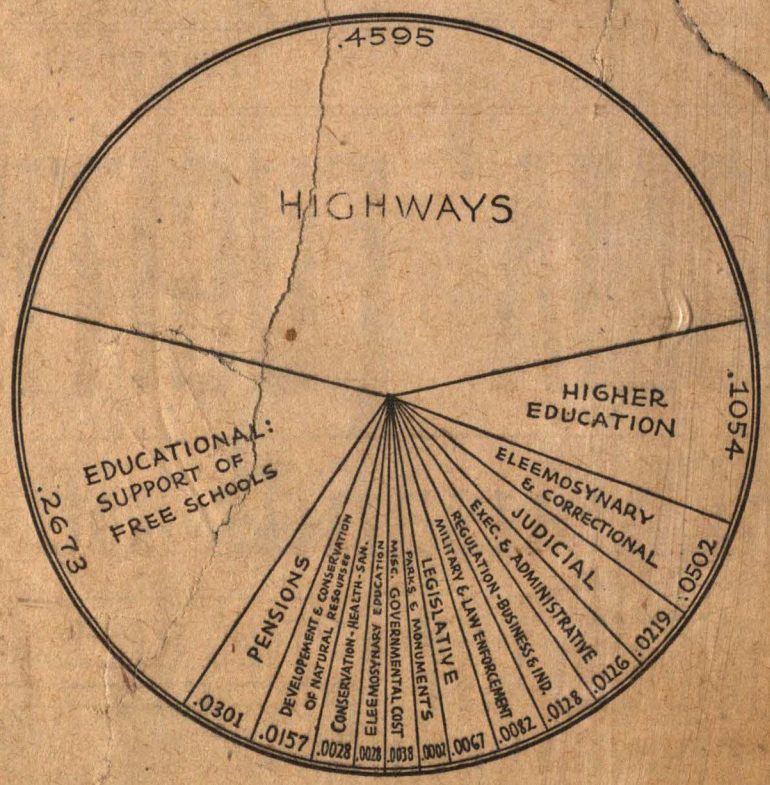

What becomes of the state tax dollar the taxpayer drops into the till is shown graphically above. The largest slice, nearly half of it, goes for construction and maintenance of the State's network of highways. The second largest share is spent for education—more than a quarter for free public schools and more than 10 cents for higher education. The exact percentages of expenditures for these and other purposes are shown on the chart, based on state taxes collected in 1933.

TOKIO SEES NO SOVIET CLASH

Further Details Lacking as to the Reported 'Invasion' of Manchoukuo District.

TOKIO, Dec. 23 (AP).—Although further details were lacking concerning the reported Soviet "invasion" of the Tungning district of Manchoukuo—a remote locality with infrequent communciations—officials at Tokio and Hsinking said today they did not believe anything had occurred likely to cause a serious clash.

The war office and the foreign office in Tokio both lacked official information of the alleged incident, in which Soviet infantry troops from Siberia were reported encamped and installing military equipment in Manchoukuan territory.

Neither in Tokio nor in Hsinking were there any evidences that the incident was regarded seriously, and certainly no warlike preparations were being made.

With negotiations for the transfer of the Chinese Eastern Railway to Manchoukuo approaching conclusion, authorities considered the Russo-Japanese and Russo-Manchu lations the most amicable in months.

Officials recalled that there have been several in Soviet parties, various as armed farmers, "O police agents and cupying frontier choukuo claim viets conside tory.

Th lack

THOUSANDS GO BETHLEHEM

TODAY

(CONTINUED FROM PAGE 1.)

of gold, $1,000,000,000, of it accumulated since last Februa

We can easily get enough silver to sink a thousand ships and heaven knows we have paper enough.

Whether it ha

To Head Pastors

Rev. Matthew H. Arnold, who will become president of the Cleburne Pastors' Association Jan. 1. Rev. Mr. Arnold, who has been heard from the pulpit of many Texas churches, is minister of the Anglin Street Presbyterian Church at Cleburne.

Dallas Man on Way To Wed Is Killed

DECATUR, Dec. 23 (AP).—Lewis C. Crowe, 30, of Dallas, driving toward Vernon to claim his bride for a Christmas wedding, was killed in an automobile accident near here late last night.

Instead of the planned wedding party, a funeral group left here today for Ardmore, Okla., with the body.

In Vernon, Crowe was to have met Mrs. Bertha Bonner, 30. They expected to be married in Marietta, Okla., Christmas Day.

Mrs. Bonner and her father came here today and accompanied the body to Ardmore, Okla., where Crowe's parents live. Burial services will be held there tomorow.

Crowe had obtained the marriage license at Marietta Friday. He was identified by that document found on his body.

His car skidded and overturned on the highway six miles from here, in front of another car. Seven occupants of the second machine, members of farm families living near here, were slightly injured.

Y M C A CAMP BODY TO HOLD MEETING TODAY

The Y. M. C. A. camp committee will meet at luncheon at 12:15 p. m. today in the "Y" cafeteria. Members are Dr. Will Horn, chairman; W. L. Pier, Fritz Crusemann, William G. Fuller, R. E. Hardwicke, Dr. Rex Z. Howard, Homer Tomlinson, Brooks Morris and J. F. Tarlton.

BIRTH CONTROL--IT IS BOTH PRAISED AND DENOUNCED ON EVE OF CLINIC DISCUSSION

Medical Association Official Protests Plan; Social Workers Admit Its Need; Pastors See Moral Laxity; Clubwomen For It; Margaret Sanger to Preside at Meeting Here

The salvation of our social system!

An affront on God's plan for the races!

Physicians, pastors, public officials and clubwomen today lauded and denounced birth control, as an old controversy raged anew on the eve of a meeting at which the establishment here of a birth control clinic will be discussed.

Margaret Sanger, noted champion of scientific contraception, will preside at the meeting, at the Blackstone Hotel at 10 a. m. Saturday.

A Texas State Medical Association official protested the plan.

Social workers admitted its need. Pastors foresaw greater moral laxity.

Clubwomen backed Mrs. Sanger.

Dr. Holman Taylor, Texas State Medical Association secretary, vigorously opposed a clinic.

"Anyone desiring birth information can get it from their family doctor, and it's not against the law," said Dr. Taylor.

'Target For Quacks.'

"A birth control clinic would publicize a delicate, personal matter, and would be a target for every quack in the country."

Dr. Taylor agreed with remarks made by Mrs. Sanger at a lecture here Wednesday, that a check in the nation's birth rate is a social necessity.

"There is no problem in medicine more important," the physician said. "However, it can be greatly relieved without a change in the laws by welfare workers sending the proper persons to a good physician."

Time To Be Settled.

Dr. J. H. McLean, who introduced Mrs. Sanger, said: "It is time for this subject to be discussed and settled."

Dr. McLean said he favored "intelligent, scientific, decent birth control," but does not know whether a clinic would be the most desirable method.

"Something should certainly be done along those lines," he added. Mrs. Sanger, he said, has "some very fine ideas."

Education Plea Sounded

School Superintendent W. M. Green: "The subject of birth control is one that should be approached in a sane manner. Education on the subject should precede any steps toward inauguration of a clinic."

Associate Justice Hal Lattimore of the Second Court of Civil Appeals: "From the standpoint of government, birth control is a subject that must be most cautiously approached. Like every other adventure which seeks to cure an abuse of that which, in moderation, is commendable and beneficial, must not be launched without proper safeguards so that the abolition of the abuse will not impair that which is commendable."

County Juvenile Officer C. E. Baker: "Birth control appears a move in the right direction. We are propagating the human race from the wrong strata. An investigation of certain types of delinquency cases will bear out this view."

Mrs. Charles Stephens, president of Fort Worth Branch, Texas Congress of Parents and Teachers: "No one should bring into the world more children than they can provide for. If it takes birth control to raise our civilization to a higher level, I favor it."

Sanger Idea Called Feasible

Mrs. H. V. Shank, president of the University Women: "I did not hear Margaret Sanger. The subject for birth control as she presents it in her articles and books seems quite feasible. It is unfortunate that if such a movement or clinic is to be started in Fort Worth that more persons, deeply interested in the welfare of the masses, could not have had the privilege of hearing Mrs. Sanger's message."

Mrs. Cato Sells, 2016 Windsor Pl.: "I think it is an excellent thing. All of these movements that are progressive and for the betterment of humanity, I think, should be encouraged."

Mrs. Robert Hardwicke, Westover Hills: "Birth control is combatting all social evils at their source."

Mrs. John G. Sims Jr., 1509 West Seventh St.: "The women of Fort Worth can do much to bring about a change from 'too many unwanted children to a proper number of wanted ones.' We can establish and work with the proper authorities to bring about a time when the money we contribute to the Community Chest can be shared, at least, in supporting the children already here and in teaching parents how not to have children unless they can give these children a chance."

And Other Views

Mrs. Erschel R. Records, president of the Business and Professional Women's Club: "I have always favored birth control. Fewer and better, is what we want in our civilization today."

Mrs. Alma Turner Phelps, 1206 Dorothy Lane: "It is the only enlightening thing to combat over-population and poverty."

Mrs. Bob Barker, 2249 Sixth Ave.: "I think such an idea will be universally accepted in years to come. To me it is a step in the forward direction."

Dr. Burke Brewster, Tarrant County health officer: — Birth control is one of the most essential things necessary today in the United States. We need it more because the depression has brought into the world thousands of children who have no hope of receiving proper care during their early years.

Birth control, though sterilization, should be applied by law especially to the insane and the habitual criminals.

Rev. Rog Eager, Baptist Pastors' and Laymen's Conference president, believes birth control will do more harm than good.

It has already contributed to moral laxity, and will increase promiscuity with establishment of open clinics, he said.

"Back of a great deal of this birth control agitation is a mercenary desire to profit through it," Reverend Eager declared.

"No Spiritual Background"

"I am one of the opposition," said Rev. Goldman Drury, South Fort Worth Baptist Church. "Birth control is utterly without spiritual background. This agitation has been carried too far."

A clinic, where heads of indigent families could obtain "intelligent birth control information," would solve one great social problem of relief administration, Miss Gladys Pittenger, social case work supervisor for the Tarrant County relief administration, declared.

"Of course, a great many mothers talk to social workers about such things," she said. "They need information and are not financially able to pay for it."

"Many realize it is unfair to bring children into the world and not have money to care for them.

"Many are trying hit-and-miss

1896 1934

GIFT Suggestions

Microscope Sets .....$1.00 Up
Binoculars and Field Glasses ....$1.00 Up
Telescopes .$1.75 Up
To Suit Any Purse at

Lord's
OPTOMETRISTS AND OPTICIANS
EST 1896
704 Main St. Phone 2-1074

PARENTS! A MUSICAL INSTRUMENT

STERILIZATION OF TEXAS INSANE URGED BY BOARD OF CONTROL

AUSTIN, Dec. 12 (AP).—Sterilization of Texas insane was proposed Wednesday by the State Board of Control, administrators of eleemosynary institutions, as the only known method for prevention of hereditary types of insanity, imbecility and idiocy.

The board recommended the plan to the Texas Legislature for a study of the "merit and practicability of legally applying sterilization in Texas."

Sterilization of insane was incorporated in a two-point recommendation in the board's annual report for prevention of insanity. The other phase was a mental hygiene program in which services of expert psychiatrists would be made available through public schools and juvenile courts for treatment of incipient and corrective cases.

Sterilization of insane in other States was briefly reviewed by the board in its report, which included a brief of its legality.

In recommending a mental hygiene program, the board stated "statistics show conclusively that large numbers of cases later actually reaching the hospitals for the mentally afflicted were in their incipiency only slightly mentally or socially unadjusted adults or children having correctable behavior problems."

"A small initial state clinic with an educational program," the board stated, "should be begun in the public schools, working through the teachers, parents, children, parent-teacher organizations and also through juvenile courts and probation officers."

500 000 — 1st day
250 000 for the two
days

Miss Barnes
Mamon Carter
Martin
Ruth. Ruden
Wright.
Scruggs
Ruby Owens
Mayer Emery
Miss Welsh
Miss Neal

Romney Pollard
1001 E Richmond
4-5423
Bob Davis 420 Comm
5-2477

ess

HOME
EDITION
PRICE TWO CENTS

GOVERNOR TO FREE BABE LAWRENCE, TARRANT SLAYER

Notorious Southwestern Badman, Serving Life Term for Holdup in Which Deputy Died, Receives Clemency

BROTHER HANGED FOR KILLING HERE

Muskogee Officer Was Murdered Near City As He Was Returning Two Outlaws On Car Theft Charge

One of the Southwest's most notorious criminals, A. B. (Babe) Lawrence, today received the clemency of Governor Miriam A. Ferguson, according to wire dispatches.

Lawrence, convicted in Tarrant County and sentenced to 99 years in the penitentiary, for a robbery in which a deputy sheriff was killed, will go free July 1, 1936, under the sentence reduction given him by the woman governor.

He was a brother of the equally notorious Bill Lawrence, hanged at Phoenix, Arizona, in February, 1925, after the killing of Policeman Haze Burch there. Babe was with Bill at the time and the two were arrested the following day.

Bill Lawrence took the blame for Burch's death, and also for the killing of Deputy Sheriff Joe Morgan of Muskogee, Okla., slain in 1924 near Fort Worth while he and Deputy John Barger were returning the Lawrence brothers to Oklahoma on car theft charges.

Was Accused in Robbing.

Babe was returned to Fort Worth, where he was charged with robbing Deputy Barger at the time of the killing and escape. It was on this charge that he received the 99-year sentence at his trial here in June of 1925.

Counting overtime, he already has served 16 years and nine months.

In the trial it was brought out that the Muskogee officers were riding in the front seat of their car with the two prisoners in the rear. Bill, testimony disclosed, grabbed Morgan's pistol and killed him. The brothers then robbed Barger and tied him to a tree.

Other clemencies included:

Lee Byrd, Harris County, robbery by assault, 25 years, January, 1926, conditional pardon.

W. D. Strebeck, Harris County, murder, 10 years, August, 1931, conditional pardon.

Murderer's Term Commuted.

J. H. Reynolds, Kaufman County, murder, 10 years, March, 1934, commuted to three years. Reynolds is 63 years old.

Olin Mercer, Ellis County, murder, 35 years, February, 1929, full pardon and restoration of citizenship. He was given a conditional pardon in January, 1934.

Frank Boykins, Taylor County, robbery, five years, May, 1934, conditional pardon.

Van Turman, McLennan and Stephens Counties, theft, five years, January, 1933, conditional pardon.

2 DIE AS LIFE BOAT CAPSIZES

Members of Rescue Crew Are Lost in Efforts To Save Usworth Seamen

BULLETIN

NEW YORK, Dec. 14.—All hands were rescued today from the sinking S. S. Usworth in mid-Atlantic. Two men from the rescue ships were lost. The Usworth was awash but still afloat at 1:49 p. m. E. S. T., at 48.20 north, 32.10 west or about 850 miles east of Newfoundland.

NEW YORK, Dec. 14.—A lifeboat from the Jean Jadot capsized today in the Usworth rescue efforts and two of the Jean Jadot's crew were lost.

Mackay Radio reported a message from the S. S. Black Gull, relaying reports of the mid-Atlantic battle to save the crippled Usworth's crew, which said the lifeboat turned over in high waves.

* * *

NEW YORK, Dec. 14.—A lifeboat from a rescue ship battled towering waves to the side of the sinking steamer Usworth in mid-Atlantic today and took off five of the crippled vessel's crew.

Radio messages from ships which sped to the side of the Usworth cryptically described the drama of the rescue under unfavorable conditions some 800 miles off Newfoundland, where the freighter had been fighting storms for three days.

The steamer Jean Jadot, pulling alongside the sinking freighter, co-operated with another rescue vessel, the Ascania, in launching lifeboats after repeated efforts to put a line aboard the Usworth had failed.

PRICHARD FAVORED IN AUDIT DECISION

Judge Rules Against County In All But Two Items

Judge Bruce Young of 48th District Court today held against the county in all but two items of the $3,900 outside audit suit against Justice Walter Prichard of Precinct 1, Place 2.

Judge Young held Justice Prichard liable to the county for items totaling $150 paid as salaries for unauthorized deputies.

CIGARET CAUSED FIRE

By United Press.

LANSING, Mich., Dec. 14.—A carelessly-thrown cigaret was blamed today for the Hotel Kerns fire which cost the lives of at least 32 and perhaps more guests.

An official report by E. M. Welch of the state fire marshal's office declared there is proof that the blaze started in the apartment of David Monroe, hotel manager who was one of the victims. Mr. Welch also found there was a delay of between 10 and 15 minutes in sounding the alarm to the Lansing fire department.

OIL RULING AMENDED

NEVADA STATE JOURNAL, RENO, NEVADA

Monday, April 10, 1933

BONANZA ORE BODY FOUND ON SURFACE OF COMSTOCK LODE

Building Covers Wide Vein of High-Grade Andes Mine; Selected Samples Assay $300 to $500, Gold-Silver

By CHARLES F. SPILMAN

Ore that is rich in gold and silver, the same quartz that was mined seventy odd years ago from the croppings of the Comstock Lode, is being extracted and piled on a loading platform in front of an old house at the Cons. Virginia & Andes mine on the western edge of the residential dis-

LOST: A BOY

Not kidnaped by bandits and hidden in a cave to weep and starve and raise a nation to frenzied searching. If that were the case, one hundred thousand people would rise to the rescue if need be. Unfortunately, the losing of this lad is without dramatic excitement, though very sad and very real.

The fact is, his father lost him. Being too busy to sit with him at the fireside ,and answer his trival questions during the years when fathers are the only great heroes of the boys, he let go his hold.

Yes, his mother lost him. Being much engrossed in her teas, dinners and club programs, she let the maid hear the boy say his prayers, and thus her grip slipped, and the boy was lost to his home.

Aye, the church lost him. Being so much occupied with sermons for the wise and elderly who pay the bills, and having good care for dignity, the minister and elders were unmindful of the human feelings of the boy in the pew and made no provision in sermon or song or manly sport for his boyishness. And so the church and many sad-hearted parents are now looking earnestly for the lost boy.

—*Selected.*

Your children are not your children;
They are the sons and daughters of Life's longing for itself.
They come through you, but not from you,
And though they are with you, yet they belong not to you.
You may give them your love, but not your thoughts
For they have their own thoughts.
You may house their bodies, but not their souls
For their souls dwell in the house of tomorrow
Which you cannot visit, not even in your dreams.
You may strive to be like them, but seek not to make them like you,
For Life goes not backward.
Nor tarries with Yesterday.

Why Should I Be A Member of the Y. M. C. A.?

It offers me an opportunity to invest my leisure time with profit to myself and others.

It enables me to keep physically fit, and enjoy the stimulus of vigorous games and exercises.

It makes possible thorough training for some worthwhile vocation, and developes an appreciation of the arts.

It offers me an opportunity to associate with the finest men and boys in Dallas, and to choose my intimate friends from among them.

It makes right thinking and clean living a manly thing to do, and keeps the character of Jesus before me as the ideal of my life.

It inspires me with a desire to serve, and offers me specific opportunities for the investment of my life in the service of God and my fellow-man.

"Please Cancel My Membership"

"Please cancel my membership in the Y. M. C. A. as I do not have the opportunity to take advantage of it." Sounds natural, yes, you have probably heard that before.

Do you cancel your life insurance because you do not die? Do you cancel your school taxes because you have no children. Does your membership in the "Y" mean that you expect to get dollar for dollar return right this year on your dues? Do you expect the "Y" to be continuously doing something tangible for you and are you going to get out because you cannot see at this moment some personal immediate benefit?

If a man is living in Dallas, he is continuously receiving benefits from the Y. M. C. A. and he is indebted to it for the influence it exerts upon the town in which he lives. The "Y" is not a building, a club, a political party or branch of government. It is an institution for character building for the youth and young men of Dallas.

For some it means health by way of its physical department; for others it means education through instruction and study in its schools; still others enjoy the privileges of a home in its dormitory; while all through its building activities of clubs and religious meetings and leadership training are stimulated to better living.

DALLAS CAN CHECK TOMORROW'S CRIME WAVE TODAY!

¶

"Three out of four crimes in Dallas are committed by boys and young men between the ages of 18 and 25.

"The cost of the average crime is around $2,000. Dallas will do well to foster the agencies that reach into the lives of Dallas youth at its most impressionable age.

"Character building isn't an idealistic term—it's as practical as life insurance and as sound economically."

—WILLIAM McCRAW,
District Attorney.

DALLAS has reached the point where explanation is hardly needed for the inclusion of non-charities with charities in a community fund.

Ideals do count in this practical world . . . .

Character is formative at the age when Chest character-building agencies reach thousands of boys and girls . . . .

75 per cent for charity . . . .

25 per cent for prevention . .

"Those you get first never come to me," is the tribute of the United Charities secretary to the Y. W. C. A. secretary, testifying that training and ideals prevent dependence . . . .

IN A WORLD BUILT FOR GROWN-UP PEOPLE IT IS ONLY JUST THAT THEY IN TURN SHOULD PROVIDE SOMETHING TO ANSWER THE ENERGY OF YOUTH.

How the "Y" Works

GRAPH ILLUSTRATING THE PROPORTION OF MEMBERSHIP COSTS PAID BY THE RESPECTIVE GROUPS SHOWN.

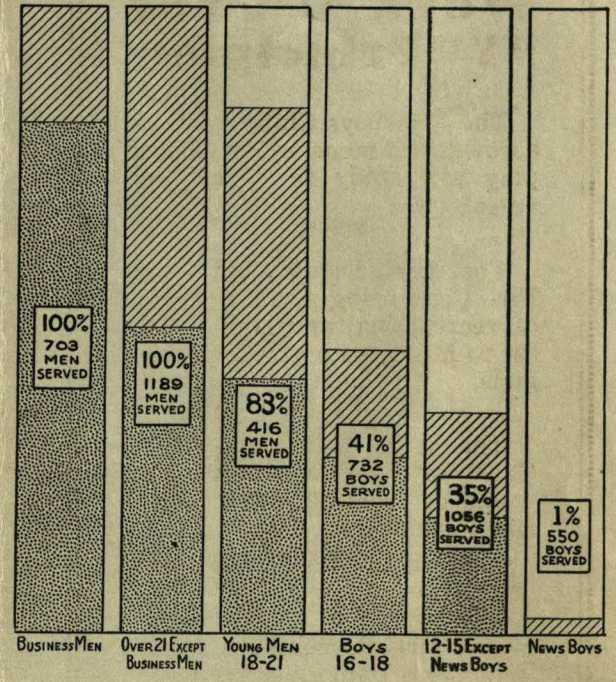

REPRESENTS AMOUNT PAID IN MEMBERSHIP FEES.

REPRESENTS BUILDING EARNINGS SUCH AS DORMITORY FEES, TUITION, CAMP FEES ETC. PAID BY MEMBERS.

REPRESENTS PROPORTION PROVIDED BY THE CHEST.

The white sections show the extent to which the Community Chest helps boy members of the Y. M. C. A. Without this service the "Y" would be self-supporting.

These Agencies Work On the "Y" Principle—

The Newsboys Club maintains a downtown home and organized play and study for street and newsboys.

⊠ ⊠ ⊠

The Girl Scouts and Camp Fire Girls bring a valuable type of recreational and study interest to hundreds of Dallas school girls.

⊠ ⊠ ⊠

The Y. M. C. A. and Y. W. C. A. give services whose cost would be prohibitive to many of their members. Their deficits only are paid by the Community Chest.

⊠ ⊠ ⊠

The Girls Recreation Camp at Bachman's Dam gives recreation in wholesome atmosphere at less than cost to working girls of Dallas.

⊠ ⊠ ⊠

The Maria Morgan Branch of the Y. W. C. A. provides organized activity for colored girls.

35,000 Dallas People Pay 25 Per Cent To Prevent What They Pay 75 Per Cent To Cure

35,000 Community Chest subscribers help support seven character-building agencies.

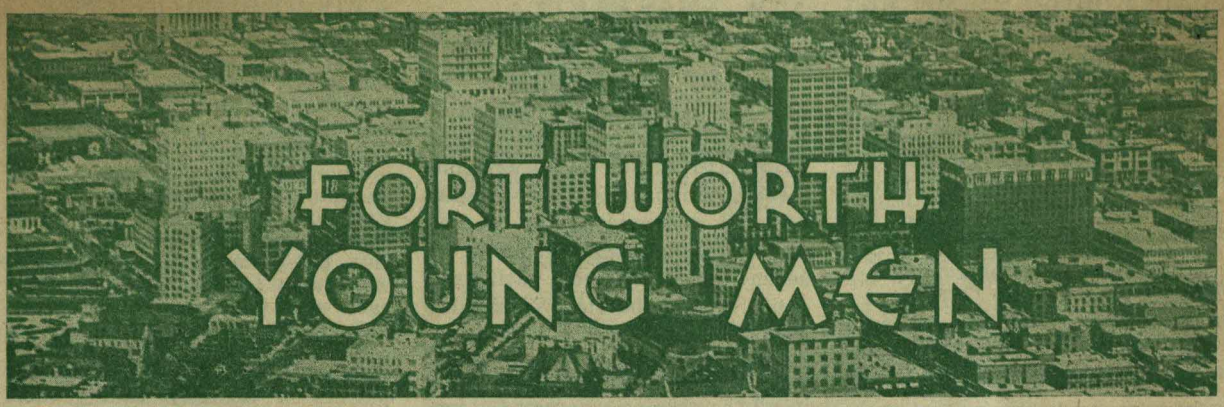

Published By the Fort Worth Young Men's Christian Association

Vol. 1 FORT WORTH, TEXAS, DECEMBER 21, 1933 NO. 18

Keeping Christmas

HENRY VAN DYKE

Romans, XIV, 6: He that regardeth the day, regardeth it unto the Lord.

It is a good thing to observe Christmas Day. The mere marking of times and seasons, when men agree to stop work and make merry together, is a wise and wholesome custom. It helps one to feel the supremacy of the common life over the individual life. It reminds a man to set his own little watch, now and then, by the great clock of humanity which runs on sun time.

But there is a better thing than the observance of Christmas Day, and that is keeping Christmas.

Are you willing to forget what you have done for other people, and to remember what other people have done for you; to ignore what the world owes you, and to think what you owe the world; to put your rights in the background, and your duties in the middle distance, and your chances to do a little more than your duty in the foreground; to see that your fellow men are just as real to you as you are, and try to look behind their faces to their hearts, hungry for joy; to own that probably the only good reason for your existence is not what you are going to get out of life, but to close your book of complaints against the management of the universe, and look around you for a place where you can sow a few seeds of happiness—are you willing to do these things for even a day? Then you can keep Christmas.

Are you willing to stoop down and consider the needs and the desires of little children; to remember the weakness and loneliness of people who are growing old; to stop asking how much your friends love you, and ask yourself whether you love them enough; to bear in mind the things that other people have to bear on their hearts; to try to understand what those who live in the same house with you really want, without waiting for them to tell you; to trim your lamp so that it will give more light and less smoke, and to carry it in front so that your shadow will fall behind you; to make a grave for your ugly thoughts, and a garden for your kindly feelings, with the gate open—are you willing to do these things even for a day? Then you can keep Christmas?

Are you willing to believe that love is the strongest thing in the world—stronger than hate, stronger than evil, stronger than death—and that the blessed life which began in Bethlehem nineteen hundred years ago is the image and brightness of Eternal Love? Then you can keep Christmas.

And if you keep it for a day, why not always?

But you can never keep it alone.

FORT WORTH YOUNG MEN
Published weekly September to June by the
FORT WORTH YOUNG MEN'S CHRISTIAN ASSOCIATION
Under the Supervision of the Publicity Committee
C. P. Penrose, Editor.
Phone 2-3281

Subscription price 25c per year. "Entered as second-class matter August 24, 1933, at the post office at Fort Worth, Texas, under the Act of March 3, 1879."

OFFICIALS AND DIRECTORS
Justice Hal S. Lattimore, President.
Fred B. Porter, Vice President.
Harold C. Nowlin, Recording Secretary.
Claire G. Fairchild, Acting Executive Secretary
S. H. Fowler, Executive Secretary, Colored Branch.

The Young Men's Christian Association is a volunteer association of men and boys for their mutual development in body, mind and spirit, and for the extension of Christian Character and Ideals. Each local Association is self-governing, but each is a part of a world-wide movement which includes some 8000 or more different associations in 50 different countries, with over a million and a half members. Any young man or boy of good moral character is eligible to membership.

One Transient To Another.

"Say, do you live in this part of the country?"

"Yep. This is my home town."

"Whatsa matter, can't you get anything to do?"

"Oh, yes, a few odd jobs, for a meal or so, and maybe a little work for the Government."

"Seems like a helluva situation, when a man can't find anything to do in his own home town."

"If anything it's worse because you can't approach your friends for help, or assistance. Even us bums got some pride left. I'm thinking of goin' out West, if I can get by the Government officials. I don't mind askin' strangers for help, but my friends here— I finally got so down and out several weeks ago, that I forgot my pride and went to a couple of them. I won't be doing it again, don't you worry. I'd feel better if they had kicked me in the ribs, or slapped my face."

The above is in brief a conversation overhead in the Y building. It presents an attitude on the part of the down-and-outer that is certainly justified. He cannot turn to his friends for help, and when he does, there is such condescension and arrogance in the giving, that under no consideration will he repeat it. At this time of the year, more than any other, I believe we should search our hearts, and discover the real motive and spirit of our giving. If we are actuated by any other intent than to bring happiness to others, then we are not in accord with the spirit and purpose of Christmas. "The gift without the giver is bare."

Y. W. XMAS PARTY WELL ATTENDED.

Saturday night, December 16, saw the last of the year party and dance, sponsored by the Joint Y. M. and Y. W. Social Committee. Approximately forty couples attended and enjoyed the evening immensely. A new orchestra of seven pieces played delightful dance music; the floor in the big gym was smooth; the ladies gracious; the gentlemen gallant; the refreshments refreshing, and all in all the evening was voted a success. January 6 was the tentative date for the next of these affairs and will be at the Y. M. C. A. More news about this next issue of this paper.

STATE SECRETARIES LOCAL VISITORS.

State Secretary John Henry and State Boys' Work Secretary Grover Good dropped in for a social visit with the local staff Monday. Grover was just returning from a trip to West Texas, John was just starting on one in that direction. Both met here unexpectedly. Mrs. Good accompanied her husband on this trip West.

Pioneer Activities.

The Pioneer hike was enjoyed by everyone. Willis's father and Billie Worrell's mother furnished the transportation to and from the camp, so there was no aching feet when the bunch returned Saturday morning. The food could not have been better. Thanks, Wesley, for getting that reduction on the food. The boat ride was really the high spot of the hike. Don't forget, Vincent, we are planning on an all-day tour of the lake in that dory of yours. Jack Ledford kept the bunch in constant uproar with his cracks about the sea hag.

The club met and elected Vincent Davis the new secretary-treasurer. He urges that all members pay their dues as soon as possible, inasmuch as it is planned to use some of this fund in caring for a poor family this Christmas.

Later in gym, it was decided that we should have another league. The captains that were elected were Vincent Davis and Jack Ledford. Teams will be chosen this coming Saturday, December 23.

Don't forget, Pioneers! We are going to help the same family that we did Thanksgiving. Bring your food down, or clothes, or what have you, not later than Saturday. Let's fill the whole barrel.

EMPLOYMENT SERVICE CLUB NEWS.

Fellows in the Employment Service Club of the Y. M. C. A. are meeting regularly on Tuesdays at 10 a. m. for discussion of employment possibilities, and on Thursdays for recreation in the gym and pool. There are forty-eight fellows enrolled in this new club but because several are always able to get part-time work each week the attendance at meetings varies considerably.

Mr. Huckabay, president of the club, wrote several of the employers of the city, calling their attention to the club and the desire for cooperating in furnishing employment. Replies from some of the men have already come in, promising to call on the group whenever additional help was needed. Every possible help will be given the employer in finding a man fitted for the job. Don't fail to call on the Employment Service Club when you need an addition to your firm.

"Y" TO PLAY SANTA TO BLDG. RESIDENTS.

All men living in the building will be guests of the "Y" Christmas morning at an 8:30 breakfast. For the fifth consecutive year the fellows who cannot get home for the holidays will assemble around the breakfast table to partake of a real Christmas breakfast, hear a short program and receive presents off a Christmas tree. More than 100 young men reside in the "Y" building.

B. C. CARTER SPEAKER TRI-CLUB MEETING.

B. C. Carter, connected with the N. R. A., brought the members of the Triangle Club an interpretation of the various phases of the Government's effort to lift America out of the rut "by its bootstraps," as he put it. Twenty-five members of the club were in attendance and enjoyed the big broiled steaks as well as the other items on the menu. A singsong followed the meal and President Joe Ingraham introduced the speaker. Most everyone is anxious to thoroughly understand as much as possible about the workings of the N. R. A. and members of the Triangle Club were no exception, giving the speaker their undivided attention during the discourse and followed up by asking several questions. It was apparent there were plenty of interrogations but time did not permit their being voiced. Mr. Carter kindly consented to return at a later meeting of the club and give more time to questions and answers. It is to be hoped he can be with us again.

5:30 Volleyball League.

Last Monday the Piggies defeated the Eagles 15-13, 15-3, and advanced to a tie with them for first place. Games scheduled for Friday, 6:15 p. m., Dragons vs. Wolves, and for Monday, 6:15 p. m., Eagles vs. Wolves.

The percentage of the teams is as follows:

	Won.	Lost.	Pct.
Dragons	2	2	.500
Eagles	3	2	.600
Wolves	1	3	.250
Pigs	3	2	.600

Y Triangle Basketball League Organized.

Wednesday, December 20, 7 p. m., the Y Triangle Basketball League got under way. The teams are as follows: No. 1 team, Harry McGowan, Wm. Drager, Lou Edwards, Floyd Dorsey, Frank Bell, Matt Walker, Lew Sayers, W. M. Pruitt, B. J. Baker, L. Gilley and Dr. Steegar; No. 2 team, Wilbur Young, Graydon Armstrong, Frank Barnes, F. Wooldridge, Robert Wagner, Ed. Claer, Carl Nagel, Sam Boles, Carl Lesack, R. P. Petrick, Bensun Ferguson, Wayne Lanham and Hal Snider; No. 3 team, Fred Rogers, James Cross, Joe Herman, Dr. E. Brown, Bob Tyson, J. O. Knight, Ferdie Johnson, Lawrence King, Clyde Renfro, Ed Wroe, R. A. More, and Hughes; No. 4 team, Gilbert Bowden, Robert McKinley, Bennet Rogers, H. J. Francis, Aubrey Morgan, Guy Morton, Frank Keeton, McCoy Johnson, Paul Hentzen and Edgar Barlow.

Wednesday, December 27, 7 p. m., team No. 1 will meet team No. 3, and at 7:45 p. m. team No. 2 will meet No. 4.

VOLLEYBALL FANS CONTINUE SCRAP.

The outcome of the second half of the 12 o'Clock League depends on the match Friday between the Turbeville Owls and Post Eagles. The Owls lead by one-game margin while the Athletes and Robins completed their schedule of matches ending in a tie with six wins each. In event the Eagles are successful in taking two straight games Friday from the Owls, all teams will be thrown into a tie with six wins and six losses each. However, the Owls have the advantage of the affair by splitting. The winners are to be banqueted by Defees Robins on February 29 (?). A new league setup is planned for early part of January.

"Marriage," said the philosopher, "is like a railroad sign. When you see a pretty girl you stop, then you look, and after you're married you listen."—(Denver Young Men.)

COMRADE PLANS FOR THE HOLIDAYS.

You should have been here for the Comrade-Hi-Y dance. Edgar Barlow, Oliver Winters, Bennett Rogers, O. T. Clark Jr., and Frank Keeton presented "The Romance of Cleopatra" in real comic fashion.

Some fine things are being planned for the holidays. Wednesday, December 27, 10:15 a. m., the annual Comrade handball tournament opens. It doesn't matter if you haven't played any before because that is the case with most of the Comrades. This is an opportunity to get acquainted with the game that has no equal, as far as some of the members are concerned. Since awards are planned for the winner and runner-up, there will be a registration fee of 10 cents. This registration must be in by 8 p. m. Tuesday, December 26.

COMRADE P. M. CLASS CHANGED TO 10:15 A.M.

The regular gym classes have been changed from the afternoon to 10:15 a. m. Monday and Friday morning. Come down these mornings and play basketball, or whatever you like, to your heart's content. If there is anything that you would particularly like to do over the holidays, and think that the rest of the Comrades would like it also, call 2-3281 and inform Noel Roberts about it before next Tuesday and it will be scheduled. All Comrades are urged to make the "Y" their stomping grounds during the Christmas vacation.

"Y" WRESTLERS MEET OAK CLIFF.

The "Y" wrestlers are to meet Oak Cliff Y. M. C. A. there Tuesday night. Coach Bill Christian expects to reverse the defeat received by the local squad two weeks ago. Wrestlers making the trip are Dick Gaither, H. J. Francis, Rauley Banner, Captain Kenneth Anderson, Julian Christian, Winfred Cooper, Harry Rooke and W. M. Francis.

Y Defeats Weatherford College, 36 to 18.

Last Saturday night the Y representative basketball team defeated the Weatherford College boys, 36 to 18. The game was fast from start to finish. Chappell and Barlow were the high scorers fo the Y club with 8 points each.

Our team plays in the Major City League every Tuesday night and would appreciate a little cheering by some Y members on the sidelines. Frank Cantelmi, the coach, is doing a nice piece of work with the team, and deserves some support.

THAT PHILOSOPHER'S CLUB ? ? ? ? ? ?

Seymour Cox, Arnold Buss, Will Rogers, Cliff Morgan and John More—five in all—that's the size of this club as they get away to a start on their philosophying. Will Rogers, sponsor of the club, will announce the date of the first meeting immediately after the holidays. Anyone wishing more information are urged to call 2-3281 and leave their name for him to call if he is not in at the time.

ADLER CHOSEN HEAD V.-B. COMMITTEE.

S. B. Adler was chosen chairman of the new "Y" Volleyball Committee selected for 1934. The committee met last week to lay plans for the 1934 volleyball season. The first project on the calendar is the Annual Invitational Tournament scheduled for January 20, which will bring together the leading teams of Texas and Oklahoma. The national champions of Houston were winners last year over the San Antonio "Y," former national champions. The Houston "Y" is expected to defend their title here in the fifth annual tournament. The following members have been appointed to serve for the season: S. B. Adler, chairman; Carl Schindler, Chas. Carden, L. W. Hall, Bryan Gregory, B. E. Chester, F. C. Bradley, H. I. Stine, W. E. Kemble, E. O. Gillam, G. J. Post, J O. Knight, Loren Ward, D. L. Orme, H. W. Anderson, Roscoe Van Zandt, Max Shippee and Joe Killian.

Basketball Officials Choose New Officers.

The North Texas Church Basketball Officials met Monday at 5 p. m. Officers were chosen for the 1934 season. Coach Schmidt led the discussion on the new basketball rules. The present officers, Ziggy Sears, president; F. F. Leisner, vice president; R. Paul Fowler, secretary-treasurer, were re-elected.

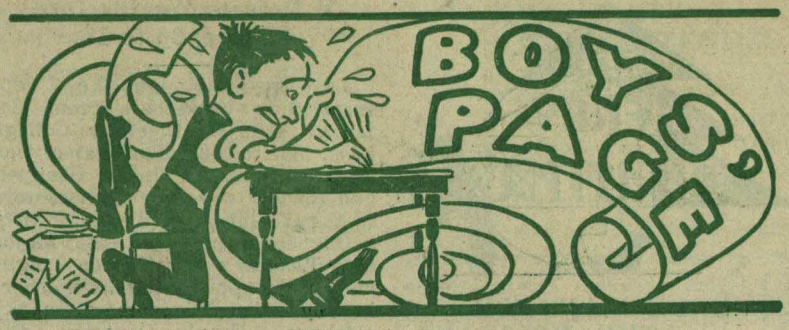

Christmas Week Program

Boy's Department

(This schedule takes the place of the regular physical schedule)

December 25th—Monday

Boys' Department closed all day—Christmas

December 26th—Tuesday

9:15 A.M.—Prep Swim
9:15 A.M.—Pioneer Gym
2:30 P.M.—Archery—Forest Park

December 27th—Wednesday

9:15 A.M.—Comrade Swim
2:30 P.M.—Treasure Hunt—Forest Park

December 28th—Thursday

9:15 A.M.—Prep Gym and Swim
9:15 A.M.—Beginners' Swim
10:15 A.M.—Pioneer Gym and Swim
2:30 P.M.—Program of Entertainment—T. C. U.

December 29th—Friday

10:15 A.M.—Comrade Leagues (Handball Tournament)
2:30 P.M.—Dog Show—with prize ribbons

December 30th—Saturday

9:30 A.M.—Prep Gym and Swim
10:15 A.M.—Pioneer Gymn and Swim (Obstacle Relay)
2:30 P.M.—Prep Hike to Mary's Creek

January 1st—Monday

9:15 A.M.—New Year's Day (Big Swim)

Shop will be open every day from 9:00 A. M. to 12 noon.
Ping Pong tournament all week (Preps and Pioneers)

YWCA

Hi-Y Column

MERRY CHRISTMAS!

We, who claim to be Christians, should be especially thoughtful on the birthday of Christ when we realize that approximately twelve million people are unemployed and that their families and dependents, making a total of about twenty-five million, have very little to be thankful for. Charity will not make them happy long, it will merely serve as a temporary salve, when what is needed is something to clear the blood stream and a drastic antiseptic on the sore, in other words, we need some fundamental changes in our way of caring for the common man. One of the greatest things we can be thankful for today is a leader like President Franklin Delano Roosevelt, who is a Christian through and through.

Since we do have the present situation, though, let us be thankful for our own blessings, and kind and thoughtful of those who have none, and as Christians share ours with them.

NEWS NOTES.

Here's the way things stand in the Basketball League:

North Side	1.000
Central	1.000
Stripling	.500
Arlington	.500
Polytechnic	.000
Handley	.000

Poly made a good stand against Stripling Saturday, with only three men. Stripling, you'll have to do better than that. North Side and Central and Arlington are looking the best. Handley is dropping out on us. Come down and support your team.

Christmas Hi-Y Camp.—Those fellows who are really interested in the dynamics of this movement are invited to go with us to Camp Holland Tuesday, Wednesday and Thursday, December 26, 27, 28. We'll have a swell time together, but that will be only incidental. We are going to the very base of this Hi-Y business and evaluate it and come back either ready to throw it overboard or fight like the dickens for the extension of it and the making of more effective clubs.

Ex Hi-Y Fellowship Dinner.—On Friday evening, December 22, all the old Hi-Y fellows who are at work or at home from college will enjoy a period of fellowship together at the Y at 6:30. If you are one, phone your reservation in to Mr. Fairchild.

The First Methodist Episcopal Church

SIXTH AVENUE AND PINE STREET
MAYWOOD, ILLINOIS
BERTRAM G. SWANEY, D.D., PASTOR

Sunday, December 2, 1934
10:45 o'clock

Organ Prelude — Erma Jean Widell
Gloria Patri
The Collect
Hymn 25
Prayer
Anthem - "The Eternal God is thy Refuge" — West

Choir - Mr.R.Lee Osburn, Director

Scripture Lesson
Presentation of Tithes and Offerings
Duet - "Love Divine" — Stainer
Mrs.H.P.Buechler & Mrs.C.P.Hale
Announcements
Hymn 349
Thank Offering Address - "Missions in Wayside Corners" - Miss Adela Ballard
Hymn 423
Benediction - Choral Benediction - Postlude

* * * * * * * * * * *

S A C R E D C O N C E R T
5:00 o'clock

Prelude
Hymn
Prayer
Scripture Lesson
Duet - "Jesus Lover of My Soul" Aberystwyth
Tenor - (a) "Where'er You Walk" Handel
(b) "The Lord Is My Light" Allitsen
Soprano (a) "The Sweet Story of Old" West
(b) "Cradle Song" Brahms
Tenor - (a) "The Holy City"
(b) "Be Thou Faithful" Mendelssohn
Piano - Welsh Airs
Duets - (a) "God That Madest Earth and Heaven" Welsh Air
(b) "Love Divine, All Love Excelling" Stainer

SACRED CONCERT - continued
Tenor - "How Many Hired Servants" Sullivan
(b) "Friend" Davies
Offertory
Soprano - "How Beautiful Are The Feet of Them" Handel
Tenor - (a) "Comfort Ye My People" Handel
(b) "Every Valley" Handel
Doxology
Benediction

* * * * * * *

A N N O U N C E M E N T S

TODAY

9:30 A.M. Church School session.

10:45 A.M. Thank Offering Service, under the auspices of the Women's Missionary Society.

5:00 P.M. Sacred Concert, rendered by David Owen Jones, Welsh Tenor, and Miss Jeanette Christine, Soprano and Accompanist. Tell your friends of this concert. See program.

6:30 P.M. Hi-League meeting. Reports by delegates to the recent Older Boys' and Girls' Conferences in Oak Park.

6:30 P.M. Special meeting for young people above high school age.

WEDNESDAY

8:00 P.M. Members of the Official Board and their wives are invited to the home of Mr.& Mrs.S.Lee Miller, 1444 S.11th Avenue, for the regular meeting of the Board.

CHRISTMAS SEALS

Today is National Tuberculosis Sunday. The annual sale of Christmas seals is now in progress. Buy these seals now, and so help this worthy cause.

songs checked

POPULAR SONG★HITS

5¢

THIS IS AN OFFICIAL PUBLICATION OF THE WORDS TO POPULAR SONGS

VOL. 2, NO. 2
AUGUST 25, '34

PUBLISHED IN THE UNITED STATES IN ACCORDANCE WITH COPYRIGHT LAWS

ROBERT MONTGOMERY

NORMA SHEARER

12 PAGES COMPLETE WORDS TO LATEST SONG HITS

SING THE LATEST TUNES!

I NEVER HAD A CHANCE ★ A LAZY DAY IN THE SUN ★ AND I STILL DO ★ I DIDN'T WANT TO LOVE YOU ★ TALL BUILDINGS ★ YOU'RE AN ANGEL ★ ANYTHING THAT'S PART OF YOU ★ WHEN YOU WERE A SMILE ON YOUR MOTHER'S LIPS ★ YOU'RE GRAND

AND MANY OTHER POPULAR SUCCESSES!

Engel-van Wiseman, Inc. - New York - Publishers

YOU'RE GRAND

(From "Night Cruise of 1934")

By Allen Boretz and Walter Samuels

You're grand, you're wonderful,
You're something new to me,
You're grand, you're marvelous,
Oh, what you do to me!
Your smile has something in it, so sincere,
I get a thrill a minute, when you're near.
Your kiss is ecstasy, your arms made to cling.
Since you belong to me,
What more has life to bring?
There's not another like you in the land.
I'll tell the world, you're grand!

Copyright 1934 by Harms, Inc.

TELL ME I'M WRONG

By Al Bryan and Lou Handman

Someone told me things about you,
If I've been a fool to doubt you,
Tell me I'm wrong.
I'll get over feeling lonely,
I'll be happy if you'll only tell me I'm wrong.
'Tho I wear a smile it's to deceive you,
My days and nights are blue,
I've been so worried since we've been apart,
Minutes have seemed a whole year long,
Tell me I'm the one and only one in your heart,
Just tell me I'm wrong.

Copyright 1934 by Remick Music Corp.

FRECKLE FACE, YOU'RE BEAUTIFUL

By Cliff Friend and Carmen Lombardo

Freckle face, to think I used to call you freckle face,
And now you glitter in a gown of lace,
You're beautiful, lovely and beautiful.
Freckle face, just like a flower in a sunny place,
You've grown so pretty, and your freckle face is beautiful,
Yes, dear, you're beautiful.
But not so long ago I used to tease you so
Pulled the funny pigtails in your hair
Now I can't conceal the sweet surprise I feel
Finding you a lovely lady fair.
Oh, Freckle face, a work of magic must have taken place,
To give you all that lovely charm and grace,
You're beautiful, my little freckle face.

Copyright 1934 by M. Witmark & Sons

STAY A LITTLE CLOSER TO ME

By Billy Hill

When the shadows come stealing
Stay a little closer to me.
Let me share each lonely feeling
Stay a little closer to me.
If I should ever lose you, what would I do,
This dreary world would not be worth going through.
Till at last the storms are over,
Stay a little closer to me.

Copyright 1934 by Shapiro, Bernstein & Co.

Bing Crosby has become one of the sure fire money makers in the movies. Here he is with Kitty Carlisle in a scene from "She Loves Me Not," his latest production from Hollywood.

BING CROSBY

When a crooner has twins, you just know that he's got to be good.

And of course, there's no crooner quite as good as the one and only Bing Crosby. Christened Harry Lillis Crosby, Jr., his early childhood ambition was to be an actor. This ambition was probably inspired by talented parents, who played and sang in amateur theatricals.

He attended Tacoma (Wash.) and Spokane public schools, Gonzaga high-school, Gonzaga University and Law Schools, finished in 1926. Helped support himself during school days by selling magazines and books, making a cent profit on each book he managed to sell.

His first radio performance took place in 1927 over Station KFI, Los Angeles. In 1928 he joined up with Paul Whiteman and formed the basis of that favorite group of singers known as the Rhythm Boys, playing the key cities of the country including the principal theatres and clubs.

His great popularity on phonograph recordings led to his debut at the Columbia network in 1931. Then came that never to be forgotten Crosby, Colombo mele which set the entertainment world agog for over six months, when Crosby emerged as the most popular singer, crooner, or what have you on the stage or on the radio of the day. Following this sensational triumph, he started on a cross country tour preparatory to making "The Big Broadcast" for Paramount. Since that time his popularity as a screen star is at least equal to that pinnacle of success he achieved over the air.

SIDE LIGHTS: He is boyishly handsome and modest . . . has blue eyes and brown hair . . . stands five feet nine inches and weighs 165 pounds . . . is married to Dixie Lee of Hollywood, whom he credits, together with his parents and Paul Whiteman, as his greatest help.

"Popular Song Hits" is published by Engel-van Wiseman, Incorporated. Address all communications to Executive Offices, 232 Madison Avenue, New York City. A. W. Sutherland, Sales Manager; W. A. Haupt, Advertising Manager; I. L. Steiner, Editorial Director; Helen Asch, Managing Editor. Sponsored by Music Publishers Protective Association and Songwriters Protective Association. *"Popular Song Hits"* is copyrighted by Engel-van Wiseman, Incorporated, 1934. It is published in conformity with the President's National Recovery Act. Printed by Art Color Printing Company, Dunellen, N. J., U. S. A. Subscription price for 20 issues one dollar ($1.00).

Sponsored By

SONGWRITERS PROTECTIVE ASSOCIATION AND MUSIC PUBLISHERS PROTECTIVE ASSOCIATION

I ONLY HAVE EYES FOR YOU

(From Warner Bros. Picture "Dames")

By Al. Dubin and Harry Warren

Are the stars out tonight?
I don't know if it's cloudy or bright,
'Cause I only have eyes for you, dear.
The moon may be high,
But I can't see a thing in the sky,
'Cause I only have eyes for you.
I don't know if we're in a garden,
Or on a crowded avenue,
You are here, so am I,
Maybe millions of people go by,
But they all disappear, from view,
And I only have eyes for you.

Copyright 1934 by Remick Music Corp.

ALWAYS IN THE DARK

By H. Richman, M. and A. Kaufman and L. d'Acosta

Don't keep me always in the dark!
Why am I always in the dark?—
Are we friends or are we sweethearts?
Please tell me, dear.—
Happy as a lark—
You go on happy as a lark,—
While I'm wond'ring if your kisses can be sincere.—
I'm dreaming that you will care,
I'm hoping that you will share my life, my love!
I'm tired of my despair,
I'll always be sending my pray'r to the Lord above!
Always in the dark!—
I'll keep on living in the dark,—
Till you say that you love me, and you'll be mine!

Copyright 1934 by Harms, Inc., New York, N. Y.

I'VE GOT A WARM SPOT IN MY HEART FOR YOU

By Johnny Burke and Harold Spina

I've got a warm spot in my heart for you,
I fell completely from the start for you.
What others say wouldn't matter a bit with me;
You've got a way that has made a hit with me.
One word from you is all that I require,
Who cares if I get burned if you're the fire.
I'll always think you're okay,
What ever you say or do,
I've got a warm spot in my heart for you.

Copyright 1934 by Irving Berlin, Inc.

THE BETTER TO LOVE YOU, MY DEAR

By M. David, Al Hoffman and Al Goodhart

Why is the moon shining so bright,
Why are your lips more tempting tonight?
I'll tell you why,
The better to love you, my dear.
Paradise seems nearer tonight,
Why are you so much dearer tonight?
I'll tell you why
The better to love you, my dear.
What is this thrill, this magic thrill?
It's such a sweet and grand sensation,
Somehow I feel, it isn't real,
And yet I know it's not imagination.
Why do your eyes, promise so much,
Why is my heart aflame at your touch?
I'll tell you why,
The better to kiss you,
The better to hold you,
The better to love you, my dear.

Copyright 1934 by T. B. Harms Co.

Irene Rich is one of those charming and beautiful women who never lose their public appeal. Miss Rich looks more like the sister of her twenty-year-old daughter than the mother.

ROLLIN' HOME

By Billy Hill and Peter De Rose

Rollin' Home—Rollin' Home
To the harbor where storms blow no more.
Shed no tear as I steer—
Toward the lights of the last distant shore
Let me hear once more the song of the seven seas I used to roam
Let me hear once more the bells on the ev'ning breeze
Callin' me home, calling me home.
Breakers sigh
Seem to cry
A sailor's last "Good-Bye"
Rollin' Home.

Copyright 1934 by Shapiro, Bernstein & Co., Inc.

WHEN YOU WERE A SMILE ON YOUR MOTHER'S LIPS AND A TWINKLE IN YOUR DADDY'S EYE

(From Warner Bros. Picture "Dames")

By Ray Enright and Busby Berkeley

When you were a smile on your Mother's lips and a twinkle in your Daddy's eye,
I loved you then, I loved you when you were a tender sigh.
When I was a babe in my Mother's arms,
I would wake up with a lonely cry,
I cried for you, they never knew,
They thought it was my lullaby.
I gave up ev'ry little toy, I played no game.
I was a lonely little boy until you came.
I waited for you, for I always knew I would meet you in the bye and bye,
When you were a smile on your Mother's lips,
And a twinkle in your Daddy's eye.

Copyright 1934 by Remick Music Corp.

I NEVER HAD A CHANCE

By Irving Berlin

I never had a chance,
I thought you cared for me,
But now I see
I never had a chance.
I never had a chance,
Though you never told me so,
Somehow I know I never had a chance.
I knew we'd have to part,
For I could always reach you lips
But I could never reach your heart.
My dream about romance
Ended in a friendly chat,
But more than that
I never had a chance.

Copyright 1934 by Irving Berlin, Inc.

I'M WEARIN' MY GREEN FEDORA

By J. Meyer, Al Sherman and Al Lewis

I'm wearin' my green fedora, fedora,
Not Alice, not Annie, not Daisy but fedora.
I usually come to town
In a battered old hat of brown,
But I gotta wear green
When me and my queen go steppin' around.
She's fussy 'bout colors,
She's daffy, I think;
But if she insisted,
I'd even wear pink;
That's why I'm wearin' my green fedora, fedora, fedora,
Fedora is the girl I love!

Copyright 1934 by Harms, Inc., New York, N. Y.

TALL BUILDINGS

By H. Pease, E. G. Nelson and H. Johnson

Tall buildings make me think of high mountains,
Then I think of green valleys covered with dew.
Green valleys make me think of white blossoms,
Then I think of red robins,
Then I get blue.
I'm blue because I'm lonesome for the mountains and the valleys and the blossoms in the spring,
Blue because they make me long to hear the robin chirp a song,
Blue, for everything.
Tall buildings make me think of high mountains,
When I think of high mountains I think of you.

Copyright 1934 by Shapiro, Bernstein & Co., Inc.

TAMARA

Tamara is an exotic name, one which might well be the title of a story. The owner of the name is exotic and her life has been a story combining tragedy, danger, adventure and courage.

Tamara is 25 years of age. She was born in Odessa, Russia, on Friday, October 13th. Her father tilled the land and the family lived happily and peacefully in their tiny village. Then came the World War and Russian Revolution. Blood ran freely, the clack of firearms, and rustle of sabres rang in her ears. Tamara and her grandmother hid in a stack of straw. Roving bandits passed and then came a command—"Fire that stack." Matches were struck and with drunken laughs the bandits rode on! Luckily the wet straw refused to burn and Tamara and her grandmother escaped unharmed.

For months Tamara labored in the fields in return for sugar, salt and a few yards of calico. Tamara's father, however, always had a vision of a promised land—the United States, and one morning, the family set forth with hundreds of others and landed on Ellis Island.

Amateur theatricals in an American highschool gave Tamara her first taste for the stage. When she completed school, she hit out for Broadway, and joined up as a jazz chorine. But not for long. She was out of place in a chorus and hot jazz was not her forte. Soon the spotlight was being trained on Tamara as an individual star with an individual Russian style.

Radio soon claimed her for its own. Her rendition of "Smoke Gets In Your Eyes," the hit tune of "Roberta," Jerome Kern's latest operetta made her one of the outstanding stars on the boards.

"Crazy Quilt," "Free for All," "New Yorkers," and "Americana," are a few of the shows in which Tamara has played important roles.

Tamara, the exotic Russian star of stage and radio fame.

HANG OUT THE STARS IN INDIANA

By Billy Moll and Harry Woods

Hang out the stars in Indiana
Up in a sky of midnight blue,
Hang out the stars in Indiana
To light my way back home to you.
Have ev'ry robin sing a love song,
A melody just meant for two.
For in my heart there'll be a love song,
A song I long to sing to you.
How could I find the things I sought for,
No wonder they were all denied,
The very happiness I fought for
Was right back by your side.
So wait for me in Indiana,
And when the long, long day is through,
Hang out the stars in Indiana
To light my way back home to you.

© 1931 by Shapiro, Bernstein & Co., Inc.

IT'S LOVE TIME

By Dorothy Dick and Adrian Levy

Let me look in your eyes divine,
Let my arms be around you,
While the music plays, for it says,
"This is love time,"
Won't you whisper that you'll be mine?
For tonight I have found, dear,
Life can be so sweet, now that it's so complete,
For it's love time for you and me!

© 1934 by Donaldson, Douglas & Gumble, Inc.

I'LL STRING ALONG WITH YOU

(From the Warner Bros. Picture "20 Million Sweethearts")

By Al Dubin and Harry Warren

You may not be an angel,
'Cause angels are so few,
But until the day that one comes along,
I'll string along with you.
I'm looking for an angel
To sing my love song to,
And until the day that one comes along,
I'll sing my song to you.
For ev'ry little fault that you have
Say! I've got three or four
The human little faults you do have
Just make me love you more.
You may not be an angel,
But still I'm sure you'll do,
So until the day that one comes along,
I'll string along with you.

Copyright 1934 by M. Witmark & Son

COUNTRY BOY

By Richard Jerome and Walter Kent

Betcha goin' fishin', Country Boy,
I know whatcha wishin', Country Boy.
You will soon be sittin' in a shady nook,
Barefeet dangling in the babb'ling brook.
You've been pickin' berries, Country Boy,
Lips a-red with cherries, Country Boy.
When you're thru' with fishin' anybody knows,
You'll go swimmin' in your birthday clo'es.
Hitchin' horses and pitchin' hay,
You just play in the fields all day,
With your trusty little dog and your rusty little knife.
Oh! you lucky little kid, you lead a happy life!
What is that you're sayin' Mm-m-m
You don't call it playin' Mm-m-m
You think it's a pity, you don't live in the city,
Oh! Shame on you! Country Boy.

Copyright 1934 by M. Witmark & Sons

THE PARTY'S OVER

By M. Drake, B. Oakland and C. Conrad

Day is dawning, the dancing is through,
I'm lonely and blue, the party's over!
Friends and sweethearts, so happy and gay
Have all gone away, the party's over!
You kissed me while dancing and said you'd never roam,
But somebody else took you home.
We were planning a party for two,
It never came true, the party's over.

© 1934 by Donaldson, Douglas & Gumble, Inc.

BUY THE SHEET MUSIC AND LEARN THE MELODIES TO THESE SONGS!

SANDERSON & CRUMIT

Julia and Frank Crumit called their house at Longmeadow, Massachusetts, "Dunrovin" (done roving) in order to emphasize the fact that they had taken their last bow before an audience.

Julia busied herself with clubs, charities and bridges and Frank got himself a job selling bonds. It was all very delightful.

Then came days of restlessness and yearning for the old days, for both of them. Along came radio and back into the world entertainment came Mr. and Mrs. Crumit as Sanderson and Crumit, the musical comedy stars of yesterday as radio favorites of today. And so, now, they are "still roving."

Frank has been making records longer than anyone in the business. He likes to refashion old numbers like "A Parlor is a Pleasant Place To Sit In," "Go Away, Old Man, Go Away," and "Pretty Little Dear."

"The Gay Caballero," "King of Borneo," and "Abdul, the Bul, Bul, Ameer," are reminiscences of Frank's college days.

Julia first won her laurels when Charles Frohman featured her in "Sunshine Girl." After that came a long line of Frohman shows until the master met his tragic death. Then came "Tangerine," the show in which she co-starred with Crumit. It was love at first sight, for both of them, and life has been pretty nearly perfect ever since.

THE GIRL AT THE IRONING BOARD

(From Warner Bros. Picture "Dames")

By Al Dubin and Harry Warren

But a girl who works in a laundry,
Has a dream lover all of her own,
A lover unseen, whose love she keeps clean with water and soap,
And a washing machine, Oh!
She loves to launder his linen,
Ev'ry collar and shirt is adored.
And she loves all the stitches in his flannel britches,
The girl at the ironing board.

Copyright 1934 by Remick Music Corp.

SO HELP ME

By Irving Berlin

Oo, I'm head and heels in love with you,
So help me!
Oo, I'm gonna stick to you like glue,
So help me!
Though you never told me where I stand,
You're a part of ev'rything I've planned.
And Oo, I'm gonna make your dreams come true
So help me!
Oo, I'm gonna make you love me, too,
But darling, maybe I've bitten off much more than I can chew,
And I may need a lot of help,
So help me!

Copyright 1934 by Irving Berlin, Inc.

DUST ON THE MOON

By Stanley Adams and Ernesto Lecuona

Dust on the moon, since you are gone, dear,
There's dust on the moon,
And in darkness I croon,
Our little love song that ended too soon,
Mellow beams from above,
Are only shadows without you, my love.
And they never will shine until you are mine
Dust is on the moon.

Copyright 1934 by Edward B. Marks Music Corp.

Sanderson and Crumit, the musical comedy favorites of the 1900's are the radio favorites of the 1930's.

ANYTHING THAT'S PART OF YOU

By Mort Dixon and Allie Wrubel

Send me your spoon and your napkin,
Send me your coffee cup, too,
I want them here for I love to be near,
Anything that's part of you.
Send me a glove you're not using,
One that your fingers wore thru,
Mail it today, honey, don't throw away,
Anything that's part of you.
Bundle up your worn out shoesies,
Send them parcel post,
Don't you think we'd better enclose,
A little letter to the one who loves you most?
And sweetness, send me the pillow you dream on,
I want to dream on it, too,
I'm happy dear just as long as I'm near,
Anything that's part of you.

Copyright 1934 by Remick Music Corp.

WHAT'S GOOD FOR THE GOOSE IS GOOD FOR THE GANDER

By Cliff Friend

What's good for the goose is good for the gander,
If you're on the loose, then I will meander,
But if you're true, then I'll be true,
I'll do anything that you do.
If you run around with another rooster,
Then I'll run around just the way I "useter,"
But if you settle down, then I'll settle down,
I'll do anything that you do.
You're just like the little red hen,
You haven't loved me since I don't know when,
If you keep neckin' with the way you roam,
I'll keep neckin' till the cows come home.
What's good for the goose is good for the gander,
If you raise the deuce then I will meander,
But if you're true, then I'll be true,
I'll do anything that you do.

Copyright 1934 by Irving Berlin, Inc.

PLAY TO ME, GYPSY

(The Song I Love)

By Jimmy Kennedy and Karel Vacek

Oh! Play to me Gipsy, the moon's high above,
Oh! Play me your serenade, the song I love.
Oh! Sing to me, gypsy, and when you are gone,
Your song will be haunting me, and ling'ring on,
Beside your caravan, the campfire's bright,
I'll be a vagabond just for tonight.
Oh! Play to me, gypsy, the moon's high above,
Oh! Play me your serenade, the song I love.

Copyright 1932 by Wiener Operettenverlag
Copyright 1934 by Irving Berlin, Inc.

I'M DANCING WITH THE GIRL OF MY DREAMS

By Al Lewis and Al Sherman

I'm dancing with the girl of my dreams,
When I'm dancing with you.
I'm gliding on a rainbow it seems,
Watching my love dreams come true.
Pardon me if I should hold you tightly,
After all, in slumberland I've held you nightly,
I'm dancing with the girl of my dreams,
When I'm dancing with you.

© 1934 by Donaldson, Douglas & Gumble, Inc.

TUNE UP THE OLD PIANO AND PLAY THESE NEW SONGS!

The camera catches Richard Himber, one of the more popular orchestra leaders on the air, as he appears conducting his radio program. The man on the right with his arm raised, is the official studio timer.

BORN TO BE KISSED

(From M-G-M Picture "Born to Be Kissed")
By Howard Dietz and Arthur Schwartz

You were born to be kissed,
Mighty hard to resist;
In your eyes there's a dangerous blue,
Demanding that you be kissed.
You were made to make love to,
Love to me would be fine!
What a wonderful pair we two will be,
Tell me you will be mine!
I was born to be yours,
Say you're happy I'm yours;
I was meant to be, right from the start,
The one that your heart adores.
Oh, it's easy to see
What the future will be!
Wedding bells will insist
You were born to be kissed by me.

Copyright 1934 by Harms, Inc., New York, N. Y.

OH ME! OH MY! OH YOU!

By Harold Adamson and Burton Lane

(From RKO Picture "Strictly Dynamite")

Oh! Me! Oh! My! Oh! You!
Oh look what love can do,
All the time my heart is beating,
I know it keeps repeating,
Oh Me! Oh My! Oh You!
Oh me! Oh gosh! Oh gee!
You've got me up a tree,
It's a wonder you don't know,
In ev'ry way I show it,
Oh Me! Oh My! Oh You!
Your eyes so sweet and tender,
Speak to me of real romance,
I know that I'd surrender,
If I only had the chance.
My lips, my arms are yours,
As long as life endures,
I'd be yours if you would let me,
And if you come and get me,
Oh Me! Oh My! Oh You!

Copyright 1934 by Irving Berlin, Inc.

DICK HIMBER

Smiling red-headed Dick Himber directs his own orchestra nowadays from the Oval Room of the Ritz Carlton Hotel. This is the lad who put a certain finesse into dance music by using harp interludes between the dance numbers. He had a host of imitators so he gave that little trick up and now uses the celeste instead.

Dick was born in Newark, New Jersey, on February 20, 1906. As far back as he can remember he has wanted to be a musician and contrary to the usual stories of misunderstood genius, he had from the first the encouragement of both his parents. He learned to play the violin, vibraphone and celeste, and in his spare time took up sleight-of-hand magic. At present he is considered one of the best amateur magicians, and he has given many performances at private social affairs.

He is a versatile eccentric dancer and has a good voice as he went early into vaudeville. He worked with Sophie Tucker for three years, and with the late Bee Palmer for one. With this training behind him he finally mustered his courage, planned and worked out an act of his own, and took it on vaudeville tour.

He came into contact with Rudy Vallee, and ended up by arranging most of the crooner's numbers.

Dick is five feet, eight inches tall and weighs 170 pounds.

HONEY DEAR

(From Columbia Picture "Social Register")
By E. Heyman, F. Dabney and C. Conrad

Oh! honey dear,
It's funny, dear, but I'm no good
When you are not with me.
Oh! honey dear,
It's sunny, dear, and it's so good
When you just smile at me.
Please don't forsake my heart,
Take my heart, if you should leave me,
'Twould surely break my heart.
Oh! honey dear, no money, dear, would I trade,
For your arms, your lips, your charms.
Honey, dear, all I want are the thrills,
I get when you are near.
I'd be in seventh heaven if I knew
I could stay there just with you.
I'm blue alone, it's you alone that I'm loving,
My honey dear.

Copyright 1934 by Harms, Inc.

CALLING ALL CARS!

By Chas. Newman and James V. Monaco

CALLING ALL CARS! CALLING ALL CARS!
Police stand by I say!—
A well dressed man in a new sedan, just stole my gal away!
CALLING ALL CARS! CALLING ALL CARS!
Patrol each road that's dark!
Sometime tonight in the pale moonlight,
I know they're gonna park!
Hurry up! hurry up! Let those sirens roar!
Pick her up! pick her up! pick her up! and bring her back to me once more, I'm
CALLING ALL CARS! CALLING ALL CARS!
Policemen show your stars—
Arrest that man, drivin' with one hand,
That's why I'm CALLING ALL CARS!

© 1934 by Donaldson, Douglas & Gumble, Inc.

I DIDN'T WANT TO LOVE YOU

(From Columbia Picture "Social Register")

By Ned Washington and Con Conrad

I didn't want to love you, but I do,
I didn't want to kiss you, but I did,
I didn't mean to start to meddle with your heart,
Now I die when we're apart,
I didn't want to hold you, but I did.
I didn't want to need you, but I do,
I didn't want to feel
That you had much appeal I didn't want to love you but I do.
Ev'ryone said you were wonderful,
You were wonderful, so I heard.
Honey, they're wrong, you're not wonderful
But you're marvelous, that's the word.
I didn't want to think so much of you,
It's funny how you changed my point of view,
I didn't mean to care or start a new affair
I didn't want to love you, but I do.

Copyright 1933 by Harms, Inc.

WHY DON'T YOU PRACTICE WHAT YOU PREACH?

By Al Hoffman, Al Goodhart and M. Sigler

You're always tellin' me just what I oughta do,
You're tellin' me it's wrong to look at somebody new.
You're tellin' me, well, I'm tellin' you
Why don't you practice what you preach?
You're always tellin' me to wait until you call;
I wait 'n wait 'n wait, and then you don't call at all;
You're callin' me, well, I'm callin' you
Why don't you practice what you preach?
You tell me I'm your sugar pie, Yeah!
You swear you never tell a lie, Yeah!
You even say you hope to die, Yeah!
Well, how come you say it with your fingers crossed.
You're always askin' me to name that certain day,
And then you change the subject and you think it's O. K.
You're askin' me, well, I'm askin' you,
Why don't you practice what you preach?

Copyright 1934 by Irving Berlin, Inc.

TONIGHT IS MINE

(From RKO-Radio Picture "Stingaree")

By Gus Kahn and Frank Harling

There's a moon above me, you have said
"You love me," hold me close,
Tonight is mine.
And although tomorrow means goodbye
And sorrow, love me now,
My love, tonight is mine.
Tho' other moons may find me lonely,
I'll be dreaming only of tonight,
For tonight is mine.

Copyright 1934 by Irving Berlin, Inc.

I'M COUNTING ON YOU

By Milton Drake and Ben Oakland

I'm counting on you, to love me forever,
I'm counting on you, you are the one;
You're in ev'ry breath of spring,
In ev'ry song I sing;
You're ev'ry precious thing under the sun.
I'm counting on you to always be near me,
To follow me through the years to be.
To be more than just a friend,
To love me till the end;
I'm counting on you for me.

Copyright 1934 by Harms, Inc.

A LAZY DAY IN THE SUN

By Maurice Sigler, Al Goodhart and Al Hoffman

Give me any old book, a shady nook,
Fishing rod and a hook, a babbling brook,
A lazy day in the sun,
Without a single thing to be done,
Just readin', fishin', dreamin'.
Give me plenty of trees for company,
And the birds in the trees to sing to me,
A lazy day in the sun
Without a single thing to be done,
Just readin', fishin', dreamin'.—
Far away from trolley cars
That rumble down the street—
I just want to be there all alone,
Out there in the countryside
The world right at my feet—
Where no one can reach me on the phone.
Give me any old book, a shady nook
And a fire—to cook the fish I hook,
A lazy day in the sun
Without a single thing to be done,
Just readin', fishin', dreamin'!

Copyright 1934 by T. B. Harms Co.

MY OHIO

By R. Klages, W. Stoes and H. Dellon

I know I owe my Ohio ev'rything,
There's no place like my Ohio,
Summer, fall or spring,
First, last and always in my heart I'll sing.
I know I owe my Ohio ev'rything.

Copyright 1934 by Edward B. Marks

BEAUTIFUL TEXAS

By W. Lee O'Daniel

To Beautiful, Beautiful Texas,
Where the beautiful blue bonnets grow,
We're proud of our forefathers,
Who fought at the Alamo.
You can live on the plains or the mountain,
Or down where the seabreezes blow,
And you're still in Beautiful Texas,
The most beautiful place that I know.

Copyright 1934 by Shapiro, Bernstein & Co.

YOU'RE SOMETHING TO WRITE HOME ABOUT

By Allen Boretz and Walter G. Samuels

You're something to write home about,
Won't the folks back home be thrilled,
To know that I fulfilled that dream of mine.
You're something to write home about,
But my letters can't express,
My joy and happiness,
You're so divine!
If I should write, day and night,
For a year, maybe two,
In diff'rent ways, this old phrase,
Would keep on coming through, "I love you!"
Oh, you're something to write home about,
Oh, my mother and dad will be awf'lly glad
To hear you're mine.

Copyright 1934 by Harms, Inc.

This very decorative young lady is Rosemary Lane. She and her sister harmonize for Fred Waring's troupe.

PEP UP YOUR PARTY WITH A "POPULAR SONG HITS!"

FACES

(From "Night Cruise of 1934")

By Allen Boretz and Walter Samuels

Faces, old and young and newly made;
Faces, fearing, hoping, unafraid,
Faces passing in a masquerade, slowly.
Faces, like a sea, they fall and rise,
Looking for a pair of friendly eyes;
Seeking, someone who will recognize me.
Night, filled with a magic light;
Never were stars so bright,
Never was I quite so lonely.
Faces, here is what I'm thinking of,
Faces, there's a gentle moon above;
Faces, is there no one who will love me?

Copyright 1934 by Harms, Inc.

I WISH I WERE TWINS

(So I Could Love You Twice as Much)

By E. DeLange, F. Loesser and J. Meyer

I wish that I were twins,
You great big babykins,
So I could love you twice as much as I do.
I'd have four loving arms to embrace you,
Four eyes to idolize you each time I face you.
With two hearts twice as true,
What couldn't four lips do?
When four ears hear you saying,
"I'm yours!"
You great big babykins,
I wish that I were twins,
So I could love you twice as much as I do!

© 1934 by Donaldson, Douglas & Gumble

MOON-TIME

By M. Sigler, A. Goodhart and A. Hoffman

Moon-time I wait for you at Moon-time,
Because I know at Moon-time
I'll hear you calling "Oo-oo-oo-oo-oo-oo"
"Oo-oo-oo-oo-oo-oo"
Moon-time will bring us close together
And when we're close together
We'll kiss and whisper "Oo-oo-oo-oo-oo-oo"
I'll hold your hand
And then we'll dream of love.
You'll understand just what I'm thinking of.
For Moon-time is just the opportune time,
To plan a honey-moon-time
And make our dreams come true-oo-oo-oo-oo-oo.

Copyright 1934 by Shapiro, Bernstein & Co., Inc.

WITHOUT A MAN TO LOVE

(From Liberty Picture "Cheaters")

By Marcy Klauber and Harry Stoddard

Summer nights, the moon, the stars,
The summer breeze, the night birds call,
No good at all, Without a man to love.
What good are dreams and schemes of joy for two,
A garden fair, a cottage small, no good at all,
Without a man to love.
Each day I smile at fate, but fate still seems to frown,
Just like a house of cards, my castles tumble down.
What good are songs of love,
That bring back memories of days beyond recall,
No good at all,
Without a man to love.

Copyright 1934 by Irving Berlin, Inc.

Everett Marshall, baritone star of opera, radio, musical comedy, and motion pictures, claims that he has never suffered from stage or "mike" fright.

AND I STILL DO

By Edgar Leslie and Fred E. Ahlert

I used to call you the "Cream of the Crop,"
And I still do!
I used to say you belong at the top,
And I still do!
You're such an eye-ful,
You're nicer than a sky-ful of June-night moon-light,
That bright-ens the blue
I used to call you my "Moment Supreme,"
And I still do!
I used to meet you in every dream,
And I still do!
To be specific, I'd say you were terrific,
I used to love you,
And I still do!

© 1934 by Donaldson, Douglas & Gumble, Inc.

YES SIR, I LOVE YOUR DAUGHTER

By Herb Magidson and Con Conrad

Yes Sir, I love your daughter,
She's very charming and very fine.
Yes Sir, I love your daughter,
And I'd like to make her mine.
No Sir, I can't support her,
You give her sables and fancy hose.
Yes Sir, I love your daughter,
But, I cannot buy her those.
I'll give her all the simple things,
A little farm and cows and chickens too.
She'll learn to love the simple things,
A little baby chair, we'll be so happy there.
Yes Sir, I love your daughter,
I'd like to sign on the dotted line.
Yes Sir, I love your daughter
And I'd like to make her mine.

Copyright 1934 by Harms, Inc.

WHY NOT?

(From Columbia Picture "Social Register")

By Edward Heyman and Con Conrad

Why not? Life is short and love is fleeting.
Why not? Both our hearts are wildly beating.
Try not to forget how much I worship you.
Why not satisfy romantic hunger?
Why not? We grow older never younger,
Sigh not,
For I swear I care for only you.
Why any hesitation?
One kiss, then hold me near.
There is no mere sensation.
It will last forever dear!
Why not? There's no reason for resistance.
Why not? Not to love is no existence.
Why not, do as Heaven tells us both to do!

Copyright 1933 by Harms, Inc.

NIGHT ON THE DESERT

By Billy Hill

Night on the desert,
You beside me on the burning sands.
Night on the desert,
'Neath the stars we'll answer love's commands
"Oo-oo!" A Navajo calls to his Silver Dove
Night on the desert.
My dream of love,
Night on the desert.

Copyright 1934 by Shapiro, Bernstein & Co.

I WISH I HAD YOU

By C. McCarthy, J. Redmond, N. Simon

I wish I had your eyes,
Looking into my eyes
Ev'ry day in the week, ev'ry week in the year,
I wish I had you.
I wish I had your lips,
Puckered up to my lips
In a lingering kiss, 'twould be permanent bliss
My dreams would come true.
Got a lot on my mind, got my mind on a lot, with a house, garage and all.
And it sure would be fun having something else run around
Besides the garden wall.
I wish I had your charms cuddled up in my arms.
It's a matter of fact but to be exact
I wish I had you.

Copyright 1934 by Superior Music, Inc.

NEARER MY HEART TO THEE

By Edward Heyman and Dana Suesse

Nearer my heart to thee
Farther thou art from me,
What can the reason be,
Is love to be cold 'ere it is old?
Nearer my heart to thee,
Closer my lips to thee,
That's where I want to be,
But I'm kept away, too far away.
I never can reach you,
I long so for your touch,
Oh, how can I teach you
That I love you so much?
Moonlight will shine no more,
Love is divine no more
Since I can never be
Nearer my heart to thee.

Copyright 1934 by Harms, Inc., New York, N. Y.

A PRETTY GIRL IS PRETTIER AT THE PIANO!

LITTLE MAN—YOU'VE HAD A BUSY DAY

By Maurice Sigler, Al Hoffman and Mabel Wayne

Little man you're crying, I know why you're blue,
Someone took your kiddy car away
Better go to sleep now,
Little man you've had a busy day.
Johnny won your marbles, Tell you what we'll do,
Dad'll get you new ones right away
Better go to sleep now,
Little man you've had a busy day.
You've been playing soldier the battle has been won
The enemy is out of sight.
Come along there, soldier put away your gun
The war is over for tonight.
Time to stop your scheming,
Time your day was through,
Can't you hear the bugle softly say:
"Time you should be dreaming"
Little man you've had a busy day.

Copyright 1934 by T. B. Harms Co.

YOU COULD'VE KNOCKED ME OVER WITH A FEATHER

By Maurice Sigler, Al Goodhart and Al Hoffman

You could've knocked me over with a feather
The night I saw you with somebody else;
You could've knocked me over with a feather
When they told me that somebody else was holding your hand
And getting their kisses.
I thought we had planned
To be Mister and Missus;
You could've knocked me over with a feather
When you ignored me and passed me right by
To think of all the years we went together,
I don't know whether to laugh or cry;
I really hate to think we're through,
Because I'm still in love with you;
You could've knocked me over with a feather
When I saw you with somebody else.

Copyright 1934 by T. B. Harms Co.

THE BEAT O' MY HEART

By Johnny Burke and Harold Spina

Tramping feet with traffic meet,
And fill the street with booming and zooming,
In rhythm with the merry
Beat o' my heart.
Birds that sing and bells that ring,
Their voices bring, the rollicky frolicky
Tempo of the dancing beat o' my heart.
It all began the day you smiled at me in such a charming way.
Need I further say, because of you the world is filled with music.
Rumbling trains and roaring planes,
Their noise contains the clickity clackity drumming
From the humming beat o' my heart.
Wireless tow'rs that flash their pow'rs,
Or thunder show'rs that pitter and patter,
Are sounding to the pounding beat o' my heart.
And since you're mine, my love song needs
Another line with word divine,
That your name will rhyme with while I sing in time
With ev'ry thumping bumping beat o' my heart.

Copyright 1934 by Irving Berlin, Inc.

Jack Denny's music has long been favored by the young New Yorkers who dance nightly on the roof tops of New York.

HAPPY

By M. Symes, A. Neiburg, J. Levinson

Happy, darling, I'm so happy,
Ev'ry time I hold you, paradise is near.
Happy, tell me are you happy?
Now that I have told you that I love you, dear.
Kiss me, while the music's playing,
While our hearts are swaying,
This is so divine!
Happy, we'll be oh, so happy,
If you'll only tell me you'll be mine.

Copyright 1934 by Harms, Inc.

RED MOON

By L. Brown, J. Traver, Henri De Martini, and M. Kortlander

Just another waltz beneath the red moon,
Just another kiss before we part,
Let me tell my love beneath the red moon,
Dancing with you, sweetheart,
Hold me in your arms, for day is dawning,
Starlight will leave us soon,
Just another waltz before the morning,
Under the red, red moon.
While the violins are playing,
We'll be swaying to and fro
And it seems your eyes are saying
That you love me, love me so.
While the music of the cello,
Sings its haunting melody
You can watch the red moon mellow
And leave the rest to me.

Just another waltz beneath the red moon,
Just another kiss before we part,
Let me tell my love beneath the red moon,
Dancing with you, sweetheart,
Hold me in your arms for day is dawning,
Starlight will leave us soon,
Just another waltz before the morning,
Under the red, red moon.

Copyright 1934 by Shapiro, Bernstein & Co., Inc.

JACK DENNY

It is a noticeable coincident that most of the big-time orchestra leaders who broadcast from large cities were born in small out of the way towns. Take Jack Denny for example. The young orchestra leader who has until recently played for the exclusive guests of the Waldorf-Astoria in New York was born in the little town of Greencastle, Indiana. Both Jack's mother and father were accomplished pianists and their home was a natural meeting place for musical entertainments. At the age of six, he took his first official piano lessons. However, he was nowhere near being a "little genius." He much preferred a good baseball game and literally ate up stories of "Frank Merriwell" and "Nick Carter."

During his high school days, he formed a dance band, which played for school socials and proms and when he entered De Pauw University, his orchestra rounded out into a really excellent outfit.

Before he was twenty-one, Jack teamed up with a young tenor, Tom Catalano, and were booked for sixty-four weeks on the Middlewest Keith Circuit.

After returning from the war, Jack got a job at a music publishing house doing arrangements and then got the brilliant idea of forming his own orchestra.

He immediately went to work in New York on the Astor Roof. Then a telephone call from Montreal transplanted him from the New York night spot to the Mount Royal Hotel in Canada. Now after five years in Canada, Jack Denny is back in New York practicing his orchestral art on New York's cash customers for dinner and late suppers and heard every Wednesday night on the Conoco program over the National Broadcasting Company hookup.

RAIN IN MY HEART

By Arthur Swanstrom and Louis Alter

Days are gray since you went away,
And there's rain in my heart,
Clouds above me, no one to love me,
There's rain in my heart.
When your face appears,
Through a mist of tears.
My hungry arms call,
Come to me, come to me.
I may smile and try to pretend,
But there's rain in my heart.
All the while I pray for an end
To the pain in my heart.
Bring me back the sunshine,
And let me be happy again.
There's rain, rain, rain in my heart.

Copyright 1934 by Harms, Inc.

N.B.C. calls Lee Wiley the "Songstress of the Blues."

LEE WILEY

Some new sort of a record was created when Lee Wiley arrived in New York from Fort Gibson, Oklahoma, her home town. Less than a month after she arrived in New York, unknown and uncalled for, Lee Wiley found the magic formula that put her on the air, riding over the shoulders of many other older applicants.

Miss Wiley is one-fourth Cherokee Indian and the rest is just plain American. Her mother and father taught in the Oklahoma State Normal College. Her deep, blue tones and her smooth speaking voice brought her up to the top as a star in the little concerts given at Tulsa and Muskogee by the choral choir of which she was a member. One of Lee's thrills on the radio was broadcasting with Mrs. Franklin D. Roosevelt, in the course of a series terminated by Mr. Roosevelt's inauguration to the presidency. She says that she likes to dress in conservative but striking clothes and an important part of her apparel, while singing is a chiffon handkerchief—a new one for each studio appearance, for she tears each one to shreds during every broadcast.

She doesn't have to worry about her weight and shows a decided preference for steaks and potatoes. She insists that she is not superstitious and likes studio audiences because she feels they create a warmer atmosphere.

MAY THE SUN SHINE BRIGHTER

By Addy Britt and Peter De Rose

May the sun shine brighter from a clear blue sky,
May your cares seem lighter every day,
Tho' your hair turns whiter as the years roll by
Sweetheart, I'll love you always;
May we sing together, may we know no fears,
May we cling together thru the years,
We'll turn tears to laughter,
And for ever after,
May the sun shine brighter, my dear.

Copyright 1934 by Shapiro, Bernstein & Co., Inc.

I'VE GOT LOVE

By John Murray and Phil Baker

I've got no money in the bank, but I've got love,
No claim to wealth or fame or rank, but I've got love.
This I feel, this is real, this I impart;
All that I have, lives in my heart.
I've got a place up in the sun, for I've got love,
The worth while things rolled into one, for I've got love.
The future may not bring another blessed thing,
Still without a kingdom I'm a king, for I've got love.

Copyright 1934 by Harms, Inc.

EASY COME, EASY GO

By Edward Heyman and John W. Green

Easy come, easy go,
That's the way,
If love must have its day
Then as it came, let it go.
No remorse, no regret,
We should part exactly as we met,
Just easy come, easy go.
We never dreamt of romantic dangers
But now that it ends, let's be friends
And not two strangers
Easy come, easy go,
Here we are, So darling "Au revoir"
It's easy come, easy go.

Copyright 1934 by Harms, Inc.

THERE'S A COTTAGE IN KILLARNEY

(From The Warner Bros. Picture "The Key")

By Mort Dixon and Allie Wrubel

There's a cottage in Killarney with a million memories,
I would humbly bend my knees to return there,
To that cottage in Killarney, where the lakes are blue and clear,
And a voice that holds a tear calls to me.
Oh, my sweet Killarney darlin' you're weary and distressed—
But before you grow much older, on my shoulder you'll find rest—
In a cottage in Killarney, where our paths again will meet,
With a smile, we'll face a sweet destiny.

Copyright 1934 by M. Witmark & Sons, N. Y.

SWEETHEART OF MY CAMP-FIRE DAYS

By Al Sherman, Al Lewis and Jack Scholl

Sweetheart of My Campfire Days,
Ev'ry ember sings your praise.
As the dancing flames keep mounting higher,
I can see your fair face beaming in the fire!
Are you by a campfire, too,
Dreaming as I dream of you?
Till we meet again, let's keep our love ablaze,
Sweetheart of My Campfire Days.

© 1934 by Donaldson, Douglas & Gumble, Inc.

ONE IN LOVE

By Ed. Heyman and Newell Chase

One in love, one who never gets a lot of fun in love,
You're the only one that I am thinking of,
And yet you hardly ever think of me.
One in love, one that you prefer to always shun in love,
You're as far away as all the stars above,
And I am just as near as I can be.
I get the loneliest feeling
When I'm on a crowded street,
Nobody's face is appealing,
It's you that I want to meet.
One alone, one who must go on and find the sun alone,
Guess I'll have to end as I've begun, alone,
For I remain the only one in love.

Copyright 1934 by Harms, Inc.

DAMES

(From Warner Bros. Picture "Dames")
By Al Dubin and Harry Warren

What do you go for, go see a show for,
Tell the truth, you go to see those beautiful dames
You spend your dough for bouquets that grow for
Those cute and cunning, young and beautiful dames,
Oh! Dames are temporary flames to you,
Dames, you don't recall their names,
Do you? But their caresses and home addresses
Linger in your memory of beautiful Dames.

Copyright 1934 by Remick Music Co.

AS LONG AS I LIVE

(From the Cotton Club Parade)
By Ted Koehler and Harold Arlen

Maybe I can't live to love you as long as I want to.
Life isn't long enough, baby,
But I can love you as long as I live.
Maybe I can't give you diamonds and things like I want to,
But I can promise you, baby,
I'm gonna want to as long as I live.
I never cared but now I'm scared, I won't live long enough,
That's why I wear my rubbers when it rains
And eat an apple ev'ry day
Then see the doctor anyway.
What if I can't live to love you as long as I want to,
'Long as I promise you, baby,
I'm gonna love you as long as I live.

Copyright 1934 by Mills Music, Inc.

HERE GOES

(From Cotton Club Parade)
By Ted Koehler and Harold Arlen

Here goes, I'm in the throes
Of another love affair,
I may be crazy but I don't care,
Here goes a fool.
This one should be the one
She'll be diff'rent from the rest,
I'll bet the buttons upon my vest
We'll never cool.
There won't be any reason,
Love is never out of season,
We'll break the rule.
I may be crazy, but here I go;
'Cause when you gotta, you gotta go.
So here goes a fool.

Copyright 1934 by Mills Music, Inc.

WHAT ARE YOUR INTENTIONS?

(From the Warner Bros. Picture
"20 Million Sweethearts")
By Al Dubin and Harry Warren

I will meet you in the moonlight
If you're feeling so inclined,
But what are your intentions,
And what is on your mind?
If you talk about the weather,
I will know it's just a blind,
So what are your intentions,
And what is on your mind?
Lay your cards right on the table, dear,
Do not dodge the issue,
Take off all that polish and veneer,
If you want a guy to kiss you.
Try to be yourself this evening,
Leave the camouflage behind;
Just what are your intentions,
And what is on your mind?

Copyright 1934 by M. Witmark & Sons

HONEST TO GOODNESS

By Con Conrad, Ben Oakland and Milton Drake

Honest to goodness,
I'm longing for you,
You don't know what I'm going thru.
Honest to goodness,
It's breaking my heart
To think that we're really apart.
You know I'm sorry I hurt you,
So won't you please forgive?
You're my reason to live;
Give me a chance, dear,
To prove I love you,
'Cause honest to goodness I do.

Copyright 1934 by Harms, Inc.

SOUL MATE

By A. Razaf, G. McConnell and P. Denniker

Soul mate, like an evening star,
Shining from afar.
You have come into my life to hide me
From shadows that surround me now.
Soul mate, you were sent for me,
You were meant for me;
Come and take your rightful place beside me.
No one but you will do, somehow;
Why hesitate, the sweetest of moments are passing by,
No one but fate can dare separate us,
For you are my soul mate,
You and I are one,
Life has just begun,
With the magic of your love to guide me,
Please say I'm not too late,
Soul mate.

Copyright 1934 by Harms, Inc.

MY HEART'S AN OPEN BOOK

(From "Caviar")
By H. Church, E. Heyman and L. Randole

What is in my heart you know,
What I feel I must show,
Just take one look,
My heart's an open book.
Ev'ry thought sincere and true,
Ev'ry page filled with you,
Just take a look,
My heart's an open book.
If you like my story then tell me so tonight.
Under heaven's glory an ending I shall write.
Ending with a kiss or two,
And the words, "I love you!"
So take one look,
My heart's an open book.

Copyright by Harms, Inc.

YOU'RE ONE IN A MILLION

(From "Caviar")
By H. Church, E. Heyman and L. Randole

You're one in a million, as diff'rent as can be,
You're one in a million and just the one for me.
No wonder I love you, you're ideal in ev'ry way.
I keep thinking of you, 'bout a million time a day.
You've made my blue heaven a hundred times more blue,
For all that you've brought me,
A thousand thanks to you.
Just like a magician you made romance appear,
You're one in a million, my dear!

Copyright 1934 by Harms, Inc.

"THE QUICK AND EASY WAY" TO PLAY POPULAR MUSIC

on the guitar, tenor-guitar, banjo or ukulele is just off the press. This method shows how to

Play the guitar from the uke diagrams.
Play in any key but with chords easy to finger.
Transpose without effort to the key most suitable to your voice.
Avoid using four different tunings on the uke.
Switch from the guitar to the uke, or uke to the guitar with ease.
Contains four transposition and reference charts with 92 uke and guitar diagrams. Illustrated with two new popular songs: "Ain't You Got No Sense?" and "Oh, How I Love You Pay Day!"

You enjoy playing this new easy way. The sooner you order, the sooner you'll know how. Why not now? Price 35 cents. You'll need a Capo. Order the new style Bill Russell Capo, made without cork or springs. Guaranteed to hold the strings tight and not scratch the instrument. If you order the Method and both Capos, send only $1.00 for all three
BILL RUSSELL CAPO CO., 823 So. Burlington Avenue, Los Angeles, California.

YOU'RE AN ANGEL

(Playing Hookey from Heaven)
By Maurice Sigler, Al Goodhart and Al Hoffman

You're an angel
Playing hookey from heaven.
Ev'ry night at eleven
You come to me with love.
You're an angel
Bringing heavenly kisses,
Now I know just what bliss is,
This is what I call love.
I used to stay up nights and pray
There'd come a day we'd meet;
And now I'm praying night and day
You'll always stay, my sweet.
You're an angel
Playing hookey from heaven.
Ev'ry night at eleven
You come to me with love!

Copyright 1934 by T. B. Harms Co.

"HEY! SAILOR"

(From Warner Bros. Picture, "Hey! Sailor")
By Irving Kahal and Sammy Fain

Hey! Sailor, you big bad boy in blue,
Just can't keep the girls away from you.
You're right at home in sunny Spain,
Or on an old back porch in Maine,
And in that little grass shack in what you may call it Hawaii.
Hey! Sailor, your brand of love is swell,
You're a navigating beau brummel.
You've loved 'em and you've left 'em
From New York to Japan.
Hey! Sailor, Hey! Sailor,
You big, bad Ladies' man.

Copyright by Remick Music Corp.

OUT FOR NO GOOD

(From Warner Bros. Picture)
"20 Million Sweethearts")
By Al Dubin and Harry Warren

Baby, what are you out for?
Baby, what am I in for?
Is my baby out for no good?
Is my baby got rhythm?
Tell me, is it hot rhythm?
Is my baby out for no good?
Mister Moon, why does he
Wink at every star?
In the park, in the dark,
Why do we park a car?
What's an eight o'clock date for?
What do we stay out late for?
Is my baby out for no good?
'Cause I could do you good
If my baby is out for no good.

Copyright 1934 by M. Witmark & Son

BRIGHTEN UP YOUR HOME. PLAY THESE TUNES ON THE PIANO!

INDEX

Song	Page No.
A	
A LAZY DAY IN THE SUN	7
ALWAYS IN THE DARK	3
AND I STILL DO	8
ANYTHING THAT'S PART OF YOU	5
AS LONG AS I LIVE	11
B	
BEAUTIFUL TEXAS	7
BORN TO BE KISSED	6
C	
CALLING ALL CARS	6
CHARMING	12
COUNTRY BOY	4
D	
DAMES	11
DUST ON THE MOON	5
E	
EASY COME EASY GO	10
EMALINE	12
F	
FACES	8
FAIR AND WARMER	12
FRECKLE FACE	2
H	
HANG OUT THE STARS IN INDIANA	4
HAPPY	9
HERE GOES	11
HEY SAILOR	11
HONEST TO GOODNESS	11
HONEY DEAR	6
I	
I DIDN'T WANT TO LOVE YOU	7
I NEVER HAD A CHANCE	3
I ONLY HAVE EYES FOR YOU	3
I WISH I HAD YOU	8
I WISH I WERE TWINS	8
I'LL STRING ALONG WITH YOU	4
I'M COUNTING ON YOU	7
I'M DANCING WITH THE GIRL OF MY DREAMS	5
I'M WEARIN' MY GREEN FEDORA	3
IT'S LOVE TIME	4
I'VE GOT A WARM SPOT IN MY HEART FOR YOU	3
I'VE GOT LOVE	10
L	
LITTLE MAN, YOU'VE HAD A BUSY DAY	9
LOVE STANDS BY	12
M	
MARCELINA	12
MAY THE SUN SHINE BRIGHTER	10
MOON TIME	8
MY HEART'S AN OPEN BOOK	11
MY OHIO	7
N	
NEARER MY HEART TO THEE	8
NIGHT ON THE DESERT	8
O	
OH ME OH MY OH YOU	6
ONE IN LOVE	10
OUT FOR NO GOOD	11
P	
PLAY TO ME GYPSY	5
R	
RAIN IN MY HEART	9
RECIPE FOR LOVE	12
RED MOON	9
ROLLIN' HOME	3
S	
SO HELP ME	5
SOUL MATE	11
STAY A LITTLE CLOSER TO ME	2
SWEETHEART OF MY CAMPFIRE DAYS	10
T	
TALL BUILDINGS	3
TELL ME I'M WRONG	2
THE BEAT OF MY HEART	9
THE BETTER TO LOVE YOU MY DEAR	3
THE GIRL AT THE IRONING BOARD	5
THE PARTY'S OVER	4
THERE'S A COTTAGE IN KILLARNEY	10
TONIGHT IS MINE	7
W	
WHAT ARE YOUR INTENTIONS?	11
WHAT'S GOOD FOR THE GOOSE IS GOOD FOR THE GANDER	5
WHEN YOU WERE A SMILE ON YOUR MOTHER'S LIPS AND A TWINKLE IN YOUR DADDY'S EYE	3
WHY DIDN'T I SLEEP LAST NIGHT	12
WHY DON'T YOU PRACTICE WHAT YOU PREACH	7
WHY NOT?	8
WITHOUT A MAN TO LOVE	8
Y	
YES SIR, I LOVE YOUR DAUGHTER	8
YOU COULD'VE KNOCKED ME OVER WITH A FEATHER	9
YOU'RE AN ANGEL	11
YOU'RE GRAND	2
YOU'RE ONE IN A MILLION	11
YOU'RE SOMETHING TO WRITE HOME ABOUT	7

WHY DIDN'T I SLEEP LAST NIGHT?

By Milton Drake and Ben Oakland

Why didn't I sleep last night,
Why didn't I dream?
Why didn't I sleep last night,
Why didn't I scheme?
You went away and never told me why,
Our last "good night" must be our last "good-bye."
Though we were apart last night—you kept me awake;
You tortured my heart last night,
I thought it would break—
'Cause you were gone and loving some one new—
Why didn't I sleep last night—
Thinking of you?

Copyright 1934 by Miller Music Inc.

MARCELINA

By Bud Green and Sam Stept

My Marcelina flirts with the boys,
A little fun is what she enjoys,
But when she leaves each guy she's still my Marcelina,
My Marcelina goes on the make,
She's gotta have her bread and her cake,
But when she wants her pie she's still my Marcelina.
She puts the neighborhood in a trance,
The moment she goes into her dance,
I guess they love the way she shakes her concertina,
One, two, three, four, the fellows roar,
They all want more,
But there isn't any more
(No, there isn't any more)
From my Marcelina.

Copyright 1934 by Mills Music, Inc.

RECIPE FOR LOVE

By Milton Pascal and Edgar Fairchild

Take a boy and a girl,
Add a moon and the stirring of breezes,
And behold you've an old fashioned recipe for love.
Mix a hug and a kiss
With a sigh and a couple of squeezes,
That's the spice always nice in a recipe for love.
What a treat, mm mm is it sweet, mm mm it's a dish
That you'll wish
Sev'ral million portions of.
How's your health,
Can you sleep,
Are you cross on account of your liver?
Rest assured,
You'll be cured with this recipe for love.

Copyright 1934 by T. B. Harms Co.

We urge you to patronize your local Music Store if you would like the sheet music to any of the songs contained herein. If there is no Music Store in your vicinity or if you are unable to secure the song you desire, send in your request to the publishers of this booklet:

ENGEL-van WISEMAN, INC.
232 Madison Avenue
New York, N. Y.

Enclose 35c in stamps or money order for each copy requested. Indicate the name of the song, your name and address plainly, and your copy will be mailed to you immediately.

CHARMING

(From "All the King's Horses")

By Frederick Herendeen and Edward Horan

Charming in ev'rything you say,
Charming in ev'ry little way,
With your smile disarming,
You're so charming;
Charming your personality,
Charming my heart away from me,
It is most alarming,
You're so charming.
Holding your form,
Slender and warm,
Looking in eyes that smile,
Who could adore anyone more,
You make my life worthwhile,
You're charming in ev'rything you do,
Charming, and I'm in love with you
To my strong right arm cling.
You're so charming.

LOVE STANDS BY

By Highie Prince and Harold Mooney

Love stands by since you're gone,
No use denyin', not even tryin'
From now on.
Why should I carry on,
I see no reason,
Love's out of season,
When you're gone.
Must have been a fool to tell ya' you could go,
After you kept tellin' me ya' loved me so,
I was only kiddin', how was I to know
That you'd take me up and really go?
How can I help but cry,
No use of faking
My heart is breaking
While love stands by.

Copyright 1933 by Luz Bros.

EMALINE

By Mitchell Parish and Frank Perkins

Don't you hear my heart whisper thru your window,
Emaline, It's a lovely night,
Emaline, to meander with me.
Have you told your friends,
Have you told your people, Emaline?
Hurry up and write them a line
'Bout a weddin' to be.
In the church there's an old bell ringer
Just waitin' for the time when I place a ring around your finger,
Makin' you mine.
All I do is pray for the Sunday mornin' sun to shine
When I promenade down the line
Hand in hand with Emaline.

Copyright 1934 by Mills Music, Inc.

FAIR AND WARMER

(From the Warner Bros. Picture "20 Million Sweethearts")

By Al Dubin and Harry Warren

It's getting fair and warmer,
Just because you're in my arms, my dear,
It's getting fair and warmer,
Pretty soon the cloudy skies will clear.
The wint'ry winds may blow
And bring the ice and snow,
The temp'rature may go
To six below, I know, but
It's always fair and warmer
When I get a little love from you.

Copyright 1934 by M. Witmark & Sons

100 copies

SONG SHEET

2. HOME ON THE RANGE

Oh, give me a home,
Where the buffalo roam,
Where the deer and the antelope play,
Where seldom is heardaa discourgging word,
And the skies are not cloudy all day.

How often at night when the heavens are bright,
With the light from the glittering stars,
Have I stood there amazed and I asked as I gazed,
If their glory exceeds that of ours.

1. LONG, LONG TRAIL

There's a long, long trail a winding
Into the land of my dreams,
Where the nightingale is singing
And the white moon beams.
There's a long, long night of waiting
Until my dreams all come true,
'Till the day when I'll be going
Down that long, long trail with you.

3. LET THE REST OF THE WORLD GO BY

With someone like you, a pal good and true,
I'l like to leave it all behind and go and find
Some place that's known to God alone,
Just a spot to call our own.
We'll find perfect peace,
Where joys will never cease
Out there beneath the kindly sky--
We'll build a sweet little nest
Somewhere out in the West
And let the rest of the world go by.

4. HAPPY DAYS

Happy days are here again,
The skies above are clear again,
Let us sing a song of cheer again
Happy days are here again.

Your cares and troubles are gone.
There'll be no more from now on.
Altogether shout it now
There's no one who can doubt it now
Let us tell the world about it now,
Happy days are hereagain!

5. GIT ALONG, LITTLE DOGIES!

As I was a-walking one morning for pleasure,
I spied a cow puncher all riding alone.
His hat was throwed back and his spurs was a-jingling,
And as he approached he was singing this song.

Refrain:

Whoopee ti yi yo! Git along, little dogies;
It's your misfortune and none of my own.
Whoopee ti yi yo! Git along, little dogies.
You know that Wyoming will be your new home.

~~It's early in Spring that we round up~~
Cont'd from top of page

GIT ALONG, LITTLE DOGIES CONT'D.

It's early in Spring that we round up the dogies;
We mark them and brand them and bob off their tails,
We round up our horses, lead the chuck wagon,
And then throw the dogies out onto the trail.

6. I'VE BEEN WORKIN' ON THE RAILROAD

Oh, I've been workin' on the railroad,
All the live-long day.
I've been workin' on the railroad,
Just to pass the time away.
Don't you hear the whistle blowing?
Rise up so early in the morning.
Don't you hear the captain shouting;
"Dinah, blow your horn!"

7. OLD FORT WORTH

There's a good old town
Of a great renown.
It's the twon of old Fort Worth,
Where the cowboys play
And the oil men stay,
It's the best town on this earth,
Where the times are good
And it's understood
That a man's a man in worth,
Let the world go wrong,
This is still our song,
It's all right in old Fort Worth!

8. EYES OF TEXAS

The Eyes of Texas are upon you,
All the live-long day.
The eyes of Texas are upon you
You cannot get away!
Do not think you can escape them,
From night 'till early in the morn,
The eyes of Texas are upon you,
'Till Gabriel blows his horn!

9. ROUND HER NEDK SHE WEARS A YELLER RIBBON

'Round her neck whe wears a yeller ribbon,
She wears it in the winter and the summer, sothey say,
If you ask her, "Why the decoration?"
She'll say: "It fur my lover who is fur, fur away,
Fur away, fur away."
If she is milkin' cows or mvoin' hay,
'Round her neck she wears a yeller ribbon,
She wears it fur her lover who is fur, fur away.

10. SMILES

There are smiles that make us happy,
There are smilesthat make us blue,
There aresmiles that steal away the tear drops,
As the sunbeams steal away the dew.
There are smiles that have a tender meaning,
That the eyes of love alone may see,
And the smiles that fill my life with sunshine
Are the smiles that you give to me.

Date Sold

Checked By

Packed By

NATIONAL HARDWARE & STOVE CO.

PARIS, TEXAS

SALESMAN _____ ORDER No. _____

SOLD TO _____

P. O. _____ STATE _____

WHEN SHIP _____ SHIP VIA _____

SHIPPING POINT _____

TERMS _____ F. O. B. _____

	CHECK	QUANTITY	FILLING SHEET	WEIGHT

4 For All We Know

For all we know we may never meet again,---
Before you go make this moment sweet again,---
We won't say "goodnight" untill the last minute,
I'll hold out my hand and my heart will be in it,
For all we know this may only be a dream,---
We come and go like a ripple in an a stream,--
So love me tonight, tomorrow may never was made for some,--
Tomorrow may never come, For all we know.

5 Sleepyhead

Sleepy Head, Come on and get out of bed
Ain't you heard the rooster crow? Must have been a week ago,
Good for nothin' Sleepyhead.
Sleepy head, see the sun so bright and red
He's been up and riding high, but you just let the time go by,
Good for nothin' Sleepyhead.
Ev'ry thing you do you do you do tomorrow,
But you have a lot to do today,
Mind me now you're bound to come to sorrow
You're just gonna sleep your Sleepy head away
Sleepy head, I'd take away that bed
But youre such a lazy pup, you'd be standing up
Good for nothing Sleepy Head.

(1-2-a

The Breeze

Day after day I'm waiting patiently
And when the salty wind is blowin' from the sea
I pretend that it's the breeze that 's fillin' the sail
That's moving the ship, that's bringin' my honey back to me.
I always keep my window open wide,
I like to let the friendly breeze come right inside
And pretend that it's the breeze that's fillin' the sail
That's moving the ship, that's bringin' my honey back to me.
Mister wind keep blowin' stronger
Cause I must have that gal of mine
Ev'ry day seems so much longer
Don't forget it's daylight saving time
I get so lonesome waiting days and weeks
But every breath of air that lingers on my cheeks,
Seems to whisper that it's the breeze that 's fillin'nthe sail
That's moving tha ship that's bringing my honey back to me

Love In Bloom

Can it be the trees that fill the breeze with rare and magic perfume?
Oh no, it isn't the trees, It's love in bloom
Can it be the spring that seems to bring the stars right into my room?
Oh no it is'nt the spring, It's love in bloom
My heart was a desert, You planted a seed
And this is the flower, This hour of sweet fulfillment
Is it all a dream the joy supreme, That came to us in the gloom
You know it is'nt a dream, it's love in bloom.

With My Eyes Wide Open I'M Dreaming

With My eyes wide open I&m dreaming
Can it be true, I'm holding you close to my heart?
With my eyes wide open I'm dreaming
You're with me now, sharing a vow, never to part,
I'm so afraid to close my eyes, afraid that I&ll find
This lovelythrill is just a silly illusion.
With my eyes wide open I'm dreaming
Do I deserve such a break? Pinch me to prove I'm awake,
I can't believe that you're really mine.

"S O N G S H E E T"

-1-

"THE BREEZE"

DAY AFTER DAY I'M WAITING PATIENTLY
AND WHEN THE SALTY WIND IS BLOWIN' FROM THE SEA
I PRETEND THAT IT'S THE BREEZE THAT'S FILLIN' THE SAIL
THAT'S MOVING THE SHIP, THAT'S BRINGIN' MY HONEY BACK TO ME.
I ALWAYS KEEP MY WINDOW OPEN WIDE,
I LIKE TO LET THE FRIENDLY BREEZE COME RIGHT INSIDE
AND PRETEND THAT IT'S THE BREEZE THAT'S FILLIN' THE SAIL
THAT'S MOVING THE SHIP, THAT'S BRINGIN' MY HONEY BACK TO ME.
MISTER WIND KEEP BLOWIN' STRONGER
CAUSE I MUST HAVE THAT GAL OF MINE
EV'RY DAY SEEMS SO MUCH LONGER
DON'T FORGET IT'S DAYLIGHT SAVING TIME
I GET SO LONESOME WAITING DAYS AND WEEKS
BUT EVERY BREATH OF AIR THAT LINGERS ON MY CHEEKS,
SEEMS TO WHISPER THAT IT'S THE BREEZE THAT'S FILLIN' THE SAIL
THAT'S MOVING THE SHIP THAT'S BRINGING MY HONEY BACK TO ME.

-2-

"LOVE IN BLOOM"

CAN IT BE THE TREES THAT FILL THE BREEZE WITH RARE AND MAGIC PERFUME?
OH NO, IT ISN'T THE TREES, IT'S LOVE IN BLOOM
CAN IT BE THE SPRING THAT SEEMS TO BRING THE STARS RIGHT INTO MY ROOM?
OH NO, IT IS'NT THE SPRING? IT'S LOVE IN BLOOM
MY HEART WAS A DESERT, YOU PLANTED A SEED
AND THIS IS THE FLOWER, THIS HOUR OF SWEET FULFILLMENT
IS IT ALL A DREAM THE JOY SUPREME, THAT CAME TO US IN THE GLOOM
YOU KNOW IT IS'NT A DREAM, IT'S LOVE IN BLOOM.

-3-

"" WITH MY EYES OPEN WIDE I'M DREAMING""

WITH MY EYES WIDE OPEN I'M DREAMING
CAN IT BE TRUE, I'M HOLDING YOU CLOSE TO MY HEART?
WITH MY EYES WIDE OPEN I'M DREAMING
YOU'RE WITH ME NOW, SHARING A VOW, NEVER TO PART,
I'M SO AFRAID TO CLOSE MY EYES, AFRAID THAT I'LL FIND
THIS LOVELY THRILL IS JUST A SILLY ILLUSION.
WITH MY EYES WIDE OPEN I'M DREAMING
DO I DESERVE SUCH A BREAK? PINCH ME TO PROVE I'M AWAKE,
I CAN'T BELIEVE THAT YOU'RE REALLY MINE.

"" FOR ALL WE KNOW""

FOR ALL WE KNOW WE MAY NEVER MEET AGAIN ----
BEFORE YOU GO MAKE THIS MOMENT SWEET AGAIN, ----
WE WON'T SAY "GOODNIGHT" UNTIL THE LAST MINUTE,
I'LL HOLD OUT MY HAND AND MY HEART WILL BE IN IT,
FOR ALL WE KNOW THIS MAY ONLY BE A DREAM,---
WE COME AND GO LIKE A RIPPLE ON A STREAM,---
SO LOVE ME TONIGHT, TOMORROW WAS MADE FOR SOME, ----
TOMORROW MAY NEVER COME, FOR ALL WE KNOW....

-5-

"SLEEPYHEAD"

SLEEPYHEAD, COME ON GET OUT OF BED
AIN'T YOU HEARD THE ROOSTER CROW? MUST HAVE BEEN A WEEK AGO !
GOOD FOR NOTHIN' SLEEPYHEAD.
SLEEPY HEAD, SEE THE SUN SO BRIGHT AND RED
HE'S BEEN UP AND RIDING HIGH, BUT YOU JUST LET THE TIME GO BY,
GOOD FOR NOTHIN' SLEEPYHEAD.
EV'RY THING YOU DO YOU DO TOMORROW,
BUT YOU HAVE A LOT TO DO TODAY,
MIND ME NOW YOU'RE BOUND TO COME TO SORROW
YOU'RE JUST GONNA SLEEP YOUR SLEEPY HEAD AWAY
SLEEPY HEAD, I'D TAKE AWAY THAT BED
BUT YOU'RE SUCH A LAZY PUP, YOU'D BE SLEEPING STANDING UP,
GOOD FOR NOTHING SLEEPY HEAD.

-6-

" HOME ON THE RANGE"

OH, GIVE ME A HOME,
WHERE THE BUFFALO ROAM,
WHERE THE DEER AND THE ANTELOPE PLAY,
WHERE SELDOM IS HEARD A DISCOURAGING WORD,
AND THE SKIES ARE NOT CLOUDY ALL DAY.
HOW OFTEN AT NIGHT WHEN THE HEAVENS ARE BRIGHT,
WITH THE LIGHT FROM THE GLITTERING STARS,
HAVE I STOOD THERE AMAZED AND I ASKED AS I GAZED
IF THEIR GLORY EXCEEDS THAT OF OURS.

-7-

"LONG, LONG TRAIL"

THERE'S A LONG, LONG TRAIL A WINDING
INTO THE LAND OF MY DREAMS,
WHERE THE NIGHTINGALE IS SINGING
AND THE WHITE MOON BEAMS,
THERE'S A LONG, LONG NIGHT OF WAITING
UNTIL MY DREAMS ALL COME TRUE,
'TILL THE DAY WHEN I'LL BE GOING
DOWN THAT LONG, LONG TRAIL WITH YOU.

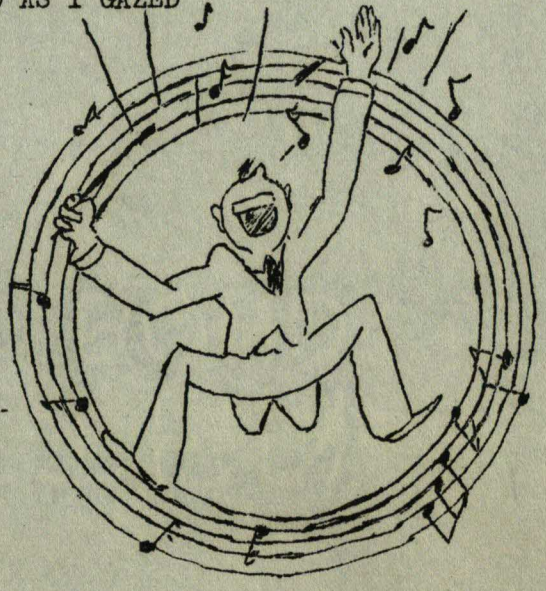

-8-

I'VE BEEN WORKIN' ON THE RAILROAD

OH, I'VE BEEN WORKIN' ON THE RAILROAD,
ALL THE LIVE LONG DAY.
I'VE BEEN WORKIN' ON THE RAILROAD?
JUST TO PASS THE TIME AWAY.
DON'T YOU HEAR THE WHISTLE BLOWING?
RISE UP SO EARLY IN THE MORN.
DON'T YOU HEAR THE CAPTAIN SHOUTING:
"DINAH, BLOW YOUR HORN!""

-9-

"EYES OF TEXAS"

THE EYES OF TEXAS ARE UPON YOU,
ALL THE LIVE - LONG DAY.
THE EYES OF TEXAS ARE UPON YOU
YOU CANNOT GET AWAY!
DO NOT THINK YOU CAN ESCAPE THEM,
FROM NIGHT 'TILL EARLY IN THE MORN,
THE EYES OF TEXAS ARE UPON YOU,
'TILL GABRIEL BLOWS HIS HORN !

-10-

"ROUND HER NECK SHE WEARS A YELLER RIBBON"

ROUND HER NECK SHE WEARS A YELLER RIBBON,
SHE WEARS IT IN THE WINTER AND THE SUMMER,
SO THEY SAY,
IF YOU ASK HER, "WHY THE DECORATION?"
SHE'LL SAY: "ITS FUR MY LOVER WHO IS
FUR, FUR AWAY,
FUR AWAY, FUR AWAY."
IF SHE IS MILKIN' COWS OR MOWIN HAY,
'ROUND HER NECK SHE WEARS A YELLER RIBBON,
SHE WEARS IT FUR HER LOVER WHO IS FUR, FUR
AWAY.

-11-

"I ONLY HAVE EYES FOR YOU"

ARE THE STARS OUT TONIGHT?
I DON'T KNOW IF IT'S CLOUDY OR BRIGHT
'CAUSE I ONLY HAVE EYES FOR YOU, DEAR.
THE MOON MAY BE HIGH
BUT I CAN'T SEE A THING IN THE SKY,
'CAUSE I ONLY HAVE EYES FOR YOU.
I DON'T KNOW IF WE'RE IN A GARDEN,
OR ON A CROWDED AVENUE,
YOU ARE HERE, SO AM I ,
MAYBE MILLIONS OF PEOPLE GO BY,
BUT THEY ALL DISAPPEAR, FROM VIEW,
AND I ONLY HAVE EYES FOR YOU

--12-

"I NEVER HAD A CHANCE"

I NEVER HAD A CHANCE,
I THOUGHT YOU CARED FOR ME,
BUT NOW I SEE
I NEVER HAD A CHANCE,
I NEVER HAD A CHANCE,
THOUGH YOU NEVER TOLD ME SO,
SOMEHOW I KNOW I NEVER HAD A CHANCE.
I KNEW WE'D HAVE TO PART,
FOR I COUID ALWAYS REACH YOUR LIPS
BUT I COULD NEVER REACH YOUR HEART.
MY DREAM ABOUT ROMANCE
ENDED IN A FRIENDLY CHAT,
BUT MORE THAN THAT
I NEVER HAD A CHANCE.

-- 13--

"WHAT'S GOOD FOR THE GOOSE IS GOOD FOR THE GANDER"

WHAT'S GOOD FOR THE GOOSE IS GOOD FOR THE
GANDER,
IF YOU'RE ON THE LOOSE, THEN I WILL MEANDER,
BUT IF YOU'RE TRUE, THEN I'LL BE TRUE,
I'LL DO ANYTHING THAT YOU DO.
IF YOU RUN AROUND WITH ANOTHER ROOSTER,
THEN I'LL RUN AROUND JUST THE WAY I
"USETER,"
BUT IF YOU SETTLE DOWN, THEN I'LL SETTLE
DOWN,
I'LL DO ANYTHING THAT YOU DO.
YOU'RE JUST LIKE THE LITTLE RED HEN,
YOU HAVEN'T LOVED ME SINCE I DON'T KNOW
WHEN
IF YOU KEEP NECKIN'WITH THE WAY YOU
ROAM,
I'LL KEEP NECKIN' TILL THE COWS COME HOME.
WHAT'S GOOD FOR THE GOOSE IS GOOD FOR THE
GANDER,
IF YOU RAISE THE DEUCE THEN I WILL MEANDER,
BUT IF YOU'RE TRUE, THEN I'LL BE TRUE,
I'LL DO ANYTHING THAT YOU DO.

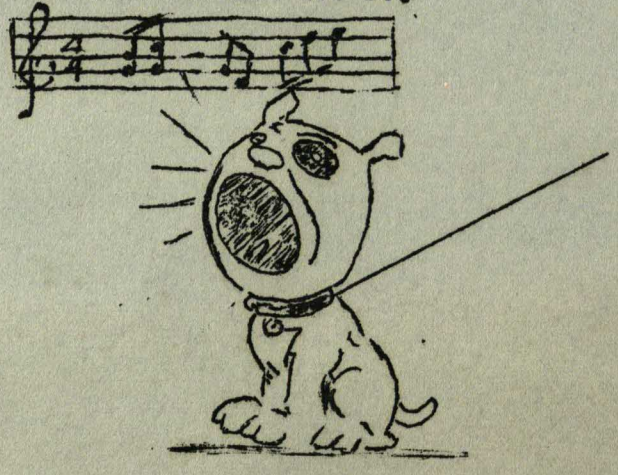

"" WHY DON'T YOU PRACTICE WHAT YOU PREACH?""

YOU'RE ALWAYS TELLIN' ME JUST WHAT I OUGHTA DO,
YOU'RE TELLIN' ME IT'S WRONG TO LOOK AT SOMEBODY NEW.
YOU'RE TELLIN' ME, WELL, I'M TELLIN' YOU
WHY DON'T YOU PRACTICE WHAT YOU PREACH?
YOU'RE ALWAYS TELLIN' ME TO WAIT UNTIL YOU CALL;
I WAIT'N WAIT'N WAIT, AND THEN YOU DON'T CALL AT ALL;
YOU'RE CALLIN' ME, WELL, I'M CALLIN' YOU
WHY DON'T YOU PRACTICE WHAT YOU PREACH?
YOU TELL ME I'M YOUR SUGAR PIE, Y E A H!
YOU SWEAR YOU NEVER TELL A LIE, Y E A H!
YOU EVEN SAY YOU HOPE TO DIE, Y E A H!
WELL, HOW COME YOU SAY IT WITH YOUR FINGERS CROSSED.
YOU'RE ALWAYS ASKIN' ME TO NAME THAT CERTAIN DAY,
AND THEN YOU CHANGE THE SUBJECT AND YOU THINK IT'S O.K.
YOU'RE ASKIN' ME, WELL, I'M ASKIN' YOU,
WHY DON'T YOU PRACTICE WHAT YOU PREACH ??

"""TH[illegible] B[illegible] O' MY HEART"""

TRAMPING FEET WITH TRAFFIC MEET,
AND FILL THE STREET WITH BOOMING AND ZOOMING,
IN RHYTHM WITH THE MERRY
BEAT O' MY HEART.
BIRDS THAT SING AND BELLS THAT RING,
THEIR VOICES BRING, THE ROLLICKY FROLICKY
TEMPO OF THE DANCING BEAT O' MY HEART.
IT ALL BEGAN THE DAY YOU SMILED AT ME IN SUCH A CHARMING WAY.
NEED I FURTHER SAY, BECAUSE OF YOU THE WORLD IS FILLED
WITH MUSIC.
RUMBLING TRAINS AND ROARING PLANES,
THEIR NOISE CONTAINS THE CLICKITY CLACKITY DRUMMING
FROM THE HUMMING BEAT O' MY HEART.
WIRELESS TOW'RS THAT FLASH THEIR POW'RS,
OR THUNDER SHOW'RS THAT PITTER AND PATTER,
ARE SOUNDING TO THE POUNDING BEAT O' MY HEART.
AND SINCE YOU'RE MINE, MY LOVE SONG NEEDS
ANOTHER LINE WITH WORD DIVINE,
THAT YOUR NAME WILL RHYME WITH WHILE I SING IN TIME
WITH EV'RY THUMPING BUMPING BEAT O' MY HEART.

The IDEAL,
To Duplicate Order
No. 55B
MADE BY
THE J. L. HANSON CO.
CHICAGO