



DEEP IN THE ROCKIES

**SCRAP**

**BOOK**



SPREAD WAS CHRISTMAS GIFT

Quilt Made by Sioux Indian Will Be Entered in Show

An 82-year-old Sioux Indian woman made the quilt which Mrs. W. H. Johnson of Weatherford will enter in the unique section of the 10th annual Leonard's-Star-Telegram Quilt Show.

The quilt was a Christmas gift to Mrs. Johnson from her son eight years ago. It is a Lone Star pattern (fine for Texas, she says) and is made of pastel colors.

Mrs. Johnson's entry is one of many interesting quilts being entered daily in the show, which will be held from April 20 through May 1 at Leonard's, 200 Houston. Every section in the show—official (made from official Star-Telegram patterns), general, bedspread, antique, unique and children's—will have its quota of interesting and beautiful entries.

Over \$1,700 in prizes will be awarded to winners in each sec-

tion, and anyone (employees of the Star-Telegram and Leonard's and their immediate families excepted) may enter.

Entry blanks should be mailed to the Star-Telegram Quilt Editor immediately. Quilts may be brought or mailed to Leonard's between April 7 and 9 p. m. April 17.

Among entries received Monday were these: Mrs. R. Fred Brown, Floydada, general; Mrs. M. E. Dawson, 3400 Cockrell, general, and bedspread; Mrs. F. L. Hertig, 1307 Northwest 19th St., bedspread; Mrs. J. N. Daniel, Route 2, Box 235, unique; Mrs. Bessie Anderton, 804 N. Riverside Dr., unique; Mds. J. J. Elms, 2518 S. Jennings, general and bedspread; Mrs. Ray W. Reeder, Gatesville, bedspread.

CHILDREN URGED TO COMPETE

Antiques and Bedspreads Lead in Show Entries

Antique and bedspread sections in the 10th annual Leonard's-Star-Telegram Quilt Show are leading in the number of entries, a count Monday revealed.

Following close behind are unique, official and general divisions, with the children's section trailing last. Though the show promises to be the biggest yet held, youngsters are entering fewer quilts this year than ever before.

There's plenty of time to enter the show, which will be held from April 20 through May 1 at Leonard's, 200 Houston. Entrants will vie for over \$1,700 in prizes—five prizes to be awarded in each division. Quilts and spreads may be brought or mailed to Leonard's between April 7 and 9 p. m. April 17.

For late entrants in the show here is the prize list: Official division (made from official Star-Telegram patterns), first, Leonard deluxe electric refrigerator; second, 9 x 12 Wilton rug; third, Sparton portable radio; fourth, Toastmaster toaster; fifth, two pairs No-Mend nylons.

General division: First, Sparton console combination radio; second, Arvin dinette suite; third, occasional chair; fourth, GE electric iron; fifth, two pairs No-Mend nylons.

Spread division: First, Speed Queen electric washer; second, ecrú linen table cloth and napkins; third, Emerson 12-inch electric fan; fourth, satin bedspread, and fifth, two pairs No-Mend nylons.

Antique division: First, Kalamazoo gas range; second, Oster mixer blender; third, six-quart Presto cooker; fourth, 12-pound ready cooked ham; fifth, two pairs No-Mend nylons.

Unique division: First, Filter Queen sweeper; second, cedar chest; third, GE electric blanket; fourth, Bates combed percale matched set of sheets and pillow

cases; fifth, two pairs No-Mend nylons. Children's division: First, deluxe bicycle; second, football radio; third, badminton set; fourth, Don Budge tennis racket; fifth, ball bearing roller skates. Youngsters (15 and under) are urged to join in the fun and compete for the swell prizes in their division. Quilt-making is an all-American pastime and includes the kids, too!

I WISH TO ENTER THE TENTH ANNUAL LEONARD'S-STAR-TELEGRAM QUILT SHOW. And will bring or mail my quilt to Leonard's Department Store, 200 Houston St., not later than 9 p. m. April 17.

Name ..... Address ..... Quilt Division ..... (Send these blanks to the Star-Telegram Quilt Editor)



—Star-Telegram Staff Photo.

**KNITTED BEDSPREAD** — This bedspread, made in 1895, will be entered by Miss Leona Robertson, above, 2902 8th Ave., in the 10th annual Leonard's-Star-Telegram Quilt Show. The spread was knitted by Miss Robertson's late mother, Mrs. Anne Robertson of Falls County.

KNITTED AND CROCHETED

Spread Made in Gay 90s Reflects Fashion Changes

A bedspread that was knitted instead of crocheted will be Miss Leona Robertson's entry in the 10th annual Leonard's-Star-Telegram Quilt Show, which opens April 20 at Leonard's, 200 Houston Street.

The spread, still in perfect condition, was made by Miss Robertson's mother, Mrs. Anne Robertson, in Reagan, Falls County, in 1895. When it was made (it is knitted in large blocks) it was fashionable for bedspreads to tuck in. Later, when it became stylish to let them hang down, Miss Robertson's sister, the late Miss Lida Robertson, crocheted a wide border of lace around the spread.

get their entry blanks in the Star-Telegram Quilt Editor immediately. Five prizes will be awarded in each of the show's six sections — official, general, bedspread, antique, unique and children's. Quilts may be mailed or brought to Leonard's between April 7 and 9 p. m. April 17. The show will be held through May 1.

Mrs. E. L. Bynum of Big Spring writes that she is planning to enter a quilt in the antique section which was pieced in Mississippi in 1870 by her father's aunt. The quilt, made from "The Broken Colony" pattern, is in good condition and is used often, Mrs. Bynum writes.

Other entry blanks were received Monday from Mrs. Marge

IN QUILT SHOW

Link to Past Is Reflected In Coverlet

The rugged history of the Texas pioneer, fraught with hardships and danger, is woven into the fabric of the antique coverlet which Viola Simpson, 3809 W. Vick, will enter in the 10th annual Leonard's-Star-Telegram Quilt Show.

Mrs. Simpson's entry was made by her husband's great-grandmother in 1812. She was the daughter of the late J. P. Simpson, one of the first settlers of Bonham.

Mrs. J. P. Simpson did the weaving, spinning, dyeing and washing of this coverlet. The dark blue was made from wax myrtle, and indigo, and the wool came from the Simpsons' sheep. The coverlet is double woven and called "The Whig Rose" due to a modification of the Scandinavian "Lover's Knot."

Concealed From Indians.

Mr. Simpson's mother, Mrs. Birdie Lee Simpson of Denison, has the twin coverlet, although it is red. This coverlet, according to Mrs. Viola Simpson, was in the process of weaving when the Indians attacked the Simpsons' cabin home. Before they applied a torch to the loom and later, after the looting and burning, the coverlet was taken from its hiding place and finished.



—Star-Telegram Staff Photo.

**MADE OF MILLINERY SILKS**—This interesting quilt, which will be entered in the 10th annual Leonard's-Star-Telegram Quilt Show by Miss M. C. Marsh, 3525 Modlin, above, was made from silk and satin scraps left from hats.

I WISH TO ENTER THE TENTH ANNUAL LEONARD'S-STAR-TELEGRAM QUILT SHOW.

And will bring or mail my quilt to Leonard's Department Store, 200 Houston St., not later than 9 p. m. April 17. Name ..... Address ..... Quilt Division ..... (Send these blanks to the Star-Telegram Quilt Editor)

TWO JOURNEYS TO ENGLAND

Much-Traveled Texas Quilt Will Be Entered in Show

A Dallas-made quilt that's been to England twice will be entered in the 10th annual Leonard's-Star-Telegram Quilt Show by Miss M. C. Marsh, 3525 Modlin.

The quilt was made in 1883 by Miss Marsh's grandmother, Mrs. Katherine McCormick, from pieces of silks and satins left from hats she fashioned as a Dallas milliner. The quilt is put together with briar-stitching, and many of the



—Star-Telegram Staff Photo.

**KNITTED BEDSPREAD** — This bedspread, made in 1895., will be entered by Miss Leona Robertson, above, 2902 8th Ave., in the 10th annual Leonard's-Star-Telegram Quilt Show. The spread was knitted by Miss Robertson's late mother, Mrs. Anne Robertson of Falls County.

**KNITTED AND CROCHETED**

**Spread Made in Gay 90s Reflects Fashion Changes**

A bedspread that was knitted instead of crocheted will be Miss Leona Robertson's entry in the 10th annual Leonard's-Star-Telegram Quilt Show, which opens April 20 at Leonard's, 200 Houston Street.

The spread, still in perfect condition, was made by Miss Robertson's mother, Mrs. Anne Robertson, in Reagan, Falls County, in 1895. When it was made (it is knitted in large blocks) it was fashionable for bedspreads to tuck in. Later, when it became stylish to let them hang down, Miss Robertson's sister, the late Miss Lida Robertson, crocheted a wide border of lace around the spread.

Another interesting bedspread entry is one Mrs. Ray W. Reeder of Gatesville, will enter in the show. Mrs. Reeder writes that her spread is made of woolen blue and white balls.

Quiltmakers and owners planning to try for some \$1,700 in prizes in the show are urged to

get their entry blanks in the star-Telegram Quilt editor immediately. Five prizes will be awarded in each of the show's six sections — official, general, bedspread, antique, unique and children's. Quilts may be mailed or brought to Leonard's between April 7 and 9 p. m. April 17. The show will be held through May 1.

Mrs. E. L. Bynum of Big Spring writes that she is planning to enter a quilt in the antique section which was pieced in Mississippi in 1870 by her father's aunt. The quilt, made from "The Broken Colony" pattern, is in good condition and is used often, Mrs. Bynum writes.

Other entry blanks were received Monday from: Mrs. Maree Cook, 1701 Stella, bedspread; Mrs. J. H. Allen, Plainview, general; Mrs. Mildred Adams, 3711 Mockingbird Lane, division undesignated; Mrs. O. M. Howard, 2312 Loving Avenue, general.

For late entrants in the show here is the prize list: Official division (made from official Star-Telegram patterns), first, Leonard deluxe electric refrigerator; second, 9 x 12 Wilton rug; third, Sparton portable radio; fourth, Toastmaster toaster; fifth, two pairs No-Mend nylons.

General division: First, Sparton console combination radio; second, Arvin dinette suite; third, occasional chair; fourth, GE electric iron; fifth, two pairs No-Mend nylons.

Spread division: First, Speed Queen electric washer; second, ecru linen table cloth and napkins; third, Emerson 12-inch electric fan; fourth, satin bedspread, and fifth, two pairs No-Mend nylons.

Antique division: First, Kalamazoo gas range; second, Oster mixer blender; third, six-quart Presto cooker; fourth, 12-pound ready cooked ham; fifth, two pairs No-Mend nylons.

Unique division: First, Filter Queen sweeper; second, cedar chest; third, GE electric blanket; fourth, Bates combed percale matched set of sheets and pillow

1948. FORT WORTH STAR-TELEGRAM  
**IN QUILT SHOW**

**Link to Past Is Reflected In Coverlet**

The rugged history of the T pioneer, fraught with hardship and danger, is woven into the of the antique coverlet which Viola Simpson, 3809 W. Victoria will enter in the 10th annual Leonard's - Star - Telegram Quilt Show.

Mrs. Simpson's entry was by her husband's great grandmother in 1812. She was the of the late J. P. Simpson, one of the first settlers of Bonham.

Mrs. J. P. Simpson did the spinning, dyeing and weaving of this coverlet. The dark blue was made from wax myrtle, and indigo, and the wool from the Simpsons' sheep coverlet is double woven called "The Whig Roose" design, a modification of the Scandinavian "Lover's Knot."

**Concealed From Indians.**

Mr. Simpson's mother, Mrs. Birdie Lee Simpson of Denison, has the twin coverlet, although it is red. This coverlet, according to Mrs. Viola Simpson, was in the process of weaving when the Indians attacked the Simpsons' cabin home. Before they applied a torch the Simpsons took the web from the loom and later, after the looting and burning, the coverlet was taken from its hiding place and finished.

ch  
ay  
I's  
m.  
MAD  
whic  
Star-  
Mod  
from  
I  
LE  
And  
ment  
April  
Name  
Addr  
Quilt  
(Senc  
TWO  
M  
W

Article 35, paragraph 2, except as provided in Article 35, paragraph 2, may make recommendations regard to any such question to the security council or question on which action shall be referred to the security council by the general assembly either before or after discussion.

3. The general assembly shall call the attention of the security council to situations which are likely to endanger international peace and security.

4. The powers of the general assembly set out in paragraphs 2 and 3 of this article shall not limit the powers of the security council.

**ARTICLE 12**

1. While the security council is exercising in respect of any dispute or situation the functions assigned to it in the present Charter, the general assembly may make any recommendations that it may see fit to make with regard to that dispute or situation, unless the security council has referred the matter to it.



—Star-Telegram Staff Photo.

**MADE OF MILLINERY SILKS**—This interesting quilt, which will be entered in the 10th annual Leonard's-Star-Telegram Quilt Show by Miss M. C. Marsh, 3525 Modlin, above, was made from silk and satin scraps left from hats.

**I WISH TO ENTER THE TENTH ANNUAL LEONARD'S-STAR-TELEGRAM QUILT SHOW.**

And will bring or mail my quilt to Leonard's Department Store, 200 Houston St., not later than 9 p. m. April 17.

Name .....

Address .....

Quilt Division .....

(Send these blanks to the Star-Telegram Quilt Editor).

**TWO JOURNEYS TO ENGLAND**

**Much-Traveled Texas Quilt Will Be Entered in Show**

A Dallas-made quilt that's been to England twice will be entered in the 10th annual Leonard's Star-Telegram Quilt Show by Miss M. C. Marsh, 3525 Modlin.

The quilt was made in 1883 by Miss Marsh's grandmother, Mrs. Katherine McCormick, from pieces of silks and satins left from hats she fashioned as a Dallas milliner. The quilt is put together with briar-stitching, and many of the pieces are embroidered. The quilt was carried first to England when Miss Marsh's mother married James Marsh, and they went there to make their home. Since that time it has been brought back to the United States and then returned to England in the course of family journeys.

This colorful and interesting quilt is just one of hundreds which will be on display when the show opens April 20 at Leonard's, 200 Houston. Quilt owners and makers who will have entries in the show, not only will have an opportunity to win valuable prizes but will furnish a great deal of joy and interest to others who will view their choice coverlets.

More than \$1,700 in prizes will be awarded in the show—five prizes in each of the show's six divisions. Anyone except employees of the Star-Telegram and Leonard's and their immediate families may have entries in these divisions—official (made from official Star-Telegram patterns), general, bedspread, antique, unique, and children's. Entry blanks should be filled out immediately, but quilts must not be brought to Leonard's before April 7.

Among entries received Tuesday for the show are these: Mrs. R. J. Law, 3812 Vaughn, official; Stella Oppe, 1450 W. Myrtle, general; Mrs. Julia Dobson, 1121 College, antique; Susan Commander, Route 5, Box 155, general; Mrs. Ruth Medford, 2008 Loving, general and antique; and Mrs. B. W. Owens, 3404 Park Ridge Blvd., bedspread.

Mrs. Dobson writes that her entry is 110 years old and was made by her grandmother, Mrs. Julia Bowden, who died in North Carolina in 1866.

**1948. FORT WORTH STAR-TELEGRAM IN QUILT SHOW**

**Link to Past Is Reflected In Coverlet**

The rugged history of the Texas pioneer, fraught with hardship and danger, is woven into the fabric of the antique coverlet which Viola Simpson, 3809 W. Viola, will enter in the 10th annual Leonard's-Star-Telegram Quilt Show.

Mrs. Simpson's entry was made by her husband's great grandmother in 1812. She was the daughter of the late J. P. Simpson, one of the first settlers of Bonham.

Mrs. J. P. Simpson did the weaving, spinning, dyeing and washing of this coverlet. The dark blue was made from wax myrtle, and indigo, and the wool from the Simpsons' sheep. The coverlet is double woven and called "The Whig Rose" design, a modification of the Scandinavian "Lover's Knot."

**Concealed From Indians.**

Mr. Simpson's mother, Mrs. Birdie Lee Simpson of Denison, has the twin coverlet, although it is red. This coverlet, according to Mrs. Viola Simpson, was in the process of weaving when the Indians attacked the Simpsons' cabin home. Before they applied a torch the Simpsons took the web from the loom and later, after the looting and burning, the coverlet was taken from its hiding place and finished.

IN QUILT SHOW

# Link to Past Is Reflected In Coverlet

The rugged history of the Texas pioneer, fraught with hardships and danger, is woven into the story of the antique coverlet which Mrs. Viola Simpson, 3809 W. Vickery, will enter in the 10th annual Leonard's - Star - Telegram Quilt Show.

Mrs. Simpson's entry was made by her husband's great grandmother in 1812. She was the wife of the late J. P. Simpson, one of the first settlers of Bonham.

Mrs. J. P. Simpson did the carding, spinning, dyeing and weaving of this coverlet. The dark blue dye was made from wax myrtle, wood and indigo, and the wool came from the Simpsons' sheep. The coverlet is double woven and is called "The Whig Roose" design—a modification of the Scandinavian "Lover's Knot."

### Concealed From Indians.

Mr. Simpson's mother, Mrs. Birdie Lee Simpson of Denison, has the twin coverlet, although it is red. This coverlet, according to Mrs. Viola Simpson, was in the process of weaving when the Indians attacked the Simpsons' cabin home. Before they applied a torch the Simpsons took the web from the loom and later, after the looting and burning, the coverlet was taken from its hiding place and finished.

Says Mrs. Simpson: "To my husband and me the coverlet is a link between the present and the past . . . I believe I could almost write a book about it and the longer I look at it the more beautiful it gets."

### Sentiment and Beauty.

Sentiment is closely allied with beauty in all the entries in the quilt show, which will open April 20 to Leonard's, 200 Houston, and spreads and coverlets in the antique section will truly be leaves from the pioneer past.

There is still ample time to file entries in any one of the six divisions of the show—official, general, bedspread, antique, unique and children's—and compete for the \$1,700 in prizes. Entry blanks should be mailed immediately to the Star-Telegram Quilt Editor and quilts may be brought to Leonard's between April 7 and April 17. The show will be held through May 1.

Among entries received Wednesday were these: Mrs. Mary D. Smith, 804 E. Belknap, bedspread; Mrs. Frank E. Brewer Jr., 608 W. Bluff, general; Mrs. J. E. Burkett, Box 135, Burkett, unique and general; Mrs. A. O. Maloney, Grayback, bedspread; Mrs. A. W. Baker, 802 W. Belknap, antique; Mrs. Ed Gallagher, Jayton, official and unique.

of Na- y is the deal

l in- men-

co- and

vel- and

co- cial, alth liza-asic inc- or

ies, gen- nat- B IX

tions to be decided by a two-thirds majority—shall be made by a majority of those present and voting.

ARTICLE 19.

A member which is in arrears in the payments of its financial contributions to the organization shall have no vote if the amount of its arrears equals or exceeds the amount of the contributions due from it for the preceding two full years. The general assembly may, nevertheless, permit such a member to vote if it is satisfied that the failure to pay is due to conditions beyond the control of the member.

PROCEDURE.

ARTICLE 20.

The general assembly shall meet in regular annual sessions and in such special sessions as occasion may require. Special sessions shall be convoked by the secretary general at the request of the security council or of a majority of the members of the United Nations.

ARTICLE 21.

The general assembly shall adopt its own rules of procedure. It shall elect its president for each session.

### \$1,700 IN PRIZES OFFERED

## Month Still Remains to Make Entries in Quilt Show

Quiltmakers and quiltowners still have almost a month to ready their entries for the 10th annual Leonard's-Star-Telegram Quilt Show, which opens April 20 at Leonard's, 200 Houston.

Deadline for entries is 9 p. m. April 17. However, quilts may be brought to Leonard's beginning April 7, and entry blanks may be filled out and mailed to the Star-Telegram Quilt Editor now.

Every mail brings interesting letters from entrants whose quilts, coverlets and spreads will vie for \$1,700 in prizes in the show's six divisions — official, general, bedspread, antique, unique and children's.

#### 14,400 Small Blocks.

Mrs. G. H. Short, 1308 Richmond, will enter two quilts in the show's general division. One of Mrs. Short's quilts was made when she was 68 years old—and still not wearing glasses. It is made of 80 squares, with 185 little blocks to the square—a grand total of 14,400 small blocks in the quilt.

Gift quilts she made for relatives in Long Beach, Cal., will be entered in the show by Mrs. Janie L. Keeter, 3221 Freddie. Mrs. Keeter will enter one in the general section and the other in the unique division.

And in the antique section a 110-year-old spread, made "down

south" by her grandmother, will be entered in the show by Mrs. Oma Pennock, 3400 Millett.

"True Lovers Knot" is the design woven into a spread made in 1798, which will be the entry of Mrs. W. W. Ficklen, 3129 Wayside. This quilt, exhibited at the Brightmore Community Center in Detroit in 1938, was made by Mrs. Ficklen's husband's great-great-great-grandmother, Elizabeth Fant Ficklen of Culpepper County, Virginia.

#### Plans Three Entries.

Mrs. Viola Vanarsdall, 4140 Avenue M, will enter three quilts in the show. One will be a "Bed of Diamonds" pattern, a second a Bird quilt made from a Star-Telegram pattern of past years, and the third a "Broken Star" pattern. These will be entered in the show's general division.

A Lone Star quilt which has been interwoven into the Underhill family history with a great deal of affection, will be entered by Miss Billie Jo Underhill of Box 101, TCU Station. Miss Underhill says that the quilt was made by her grandmother in 1902, and has been entered in many contests in West Texas.

Other entries were received Thursday from Mrs. J. C. Game-well, Arlington, who will have general and unique entries in the show and from Mrs. Ralph C. Walker, 3724 Vogt, who will enter a crocheted bedspread.

### I WISH TO ENTER THE TENTH ANNUAL LEONARD'S-STAR-TELEGRAM QUILT SHOW.

And will bring or mail my quilt to Leonard's Department Store, 200 Houston St., not later than 9 p. m. April 17.

Name .....  
Address .....  
Quilt Division .....  
(Send these blanks to the Star-Telegram Quilt Editor).

S-T April, 1948

### SPREAD WAS CHRISTMAS GIFT

## Quilt Made by Sioux Indian Will Be Entered in Show

An 82-year-old Sioux Indian woman made the quilt which Mrs. W. H. Johnson of Weatherford will enter in the unique section of the 10th annual Leonard's-Star-Telegram Quilt Show.

The quilt was a Christmas gift to Mrs. Johnson from her son eight years ago. It is a Lone Star pattern (fine for Texas, she says) and is made of pastel colors.

Mrs. Johnson's entry is one of many interesting quilts being entered daily in the show, which will be held from April 20 through May 1 at Leonard's, 200 Houston. Every section in the show—official (made from official Star-Telegram patterns), general, bedspread, antique, unique and children's—will have its quota of interesting and beautiful entries.

Over \$1,700 in prizes will be awarded to winners in each sec-

tion, and anyone (employees of the Star-Telegram and Leonard's and their immediate families excepted) may enter.

Entry blanks should be mailed to the Star-Telegram Quilt Editor immediately. Quilts may be brought or mailed to Leonard's between April 7 and 9 p. m. April 17.

Among entries received Monday were these: Mrs. R. Fred Brown, Floydada, general; Mrs. M. E. Dawson, 3400 Cockrell, general, and bedspread; Mrs. F. L. Hertig, 1307 Northwest 19th St., bedspread; Mrs. J. N. Daniel, Route 2, Box 235, unique; Mrs. Bessie Anderton, 804 N. Riverside Dr., unique; Mds. J. J. Elms, 2518 S. Jennings, general and bedspread; Mrs. Ray W. Reeder, Gatesville, bedspread.

### CAME OVER ON MAYFLOWER

## Quilt Brought to America By Pilgrims to Be Shown

A quilt which was brought on American soil 328 years ago when the Mayflower landed its venturesome cargo of Pilgrims will be one of the outstanding antique quilts to be exhibited in the 10th annual Leonard's-Star-Telegram Quilt Show, which opens next Tuesday at Leonard's, 200 Houston St.

The coverlet is the entry of Mrs. W. R. Tilson, 1501 N. Locust, Denton, who says it has been handed down to her family in direct line from Priscilla and John Alden. It was on exhibition at the Jamestown Exposition in 1907 and was awarded a bronze medal.

This entry is one of hundreds which will go to make up the record-breaking display of quilts which will hang in the show through May 1.

Over 400 quilts already have been registered, and each day sees more and more entrants bringing and mailing the coverlets to the registration desk on the store's second floor. Deadline for quilt entries is 9 p. m. Saturday, and contestants are urged not to wait until the last minute to bring or mail their entries. Entries which are mailed must have return postage included.

Here are entries received Tuesday: Mrs. C. B. Reed, Route 12, bedspread; Mrs. Will B. Anthony,

106 Penn, general; Mrs. Lillie Walton, 404 Grant, unique; Mary G. Castillo, 907 Valley, bedspread; Mrs. G. E. Paules, 3908 Jones, general; Mrs. Lee Sattawhite, 5328 El Campo, antique; Mrs. J. M. Jones, Handley Station, antique; Mrs. Callie Tinsley, 1212 Bewick, bedspread; Mrs. Joseph M. Coffey, 2803 Travis, general; Mrs. S. E. West, 718 Anthony, general; Mrs. Edward Vavra, Roanoke, division undesignated; Mrs. C. W. Berry, 3033 Lipscomb, general.

S-T 4-19-48

### LARGEST IN HISTORY

## 10th Annual Quilt Show To Be Opened Tomorrow

The 10th annual Leonard's-Star-Telegram Quilt Show—the largest in the history of the event—will open at 8 a. m. Tuesday at Leonard's, 200 Houston St.

Sunday and Monday were spent arranging the display space for the show, on the store's second floor, where over 1,000 quilts will be hung for visitors to see—and later in the week, for judges to study.

For this show not only represents a record-breaking collection of the finest and most interesting in quilts, bedspreads and coverlets, but it represents

keen competition for \$1,700 in prizes.

In each of the show's six sections — official, general, bedspread, antique, unique and children's—five prizes will be awarded to the five top entries in their divisions, as determined by the judges. It will be a stiff contest, and a real thrill for visitors and entrants alike.

Contestants from all over the nation have sent their prized coverlets to the show, which will be held through May 1. The show is free and will be open from 8 a. m. to 6:30 p. m. from Monday through Friday, and until 9 p. m. on Saturdays.

And here is a last-minute roundup of entry blanks received by the Star-Telegram Quilt Editor: Burnie D. Gambrell, 3729 Ave. K, general; Mrs. Florence Smith, 5004 Langley, bedspread; Mrs. Esther Clark, 711 Missouri Ave., bedspread; Mrs. H. N. Sherman, Eastland, bedspread; Mrs. Ernest Gunn, 3532 Ave. L, unique; Mrs. Saleta Jones, Dallas, general; Mrs. Grace Howell, Grand Prairie, unique and antique; Mrs. Ralph E. Stults, 1000½ South Adams, antique; Mrs. C. M. Christy, 2820 N. W. 27th, bedspread; Mrs. T. A. Newman, 1917 E. Maddox, general; Mrs. E. B. Mallow, Rt. 1, bedspread; Mrs. R. H. W. Barker, Box 535, c/o TCU, antique;

Mrs. Beulah Swank, 1337 E. Maddox, general and antique; Pearl M. Tolle, 3219 Fitzhugh, unique and bedspread; Mrs. J. W. Kuykendall, 4020 Clarke Ave., unique; Alice M. Bell, 2016-B W. Rose-dale, division undesignated.

## Larg Ope

The largest history of Telegram ann at 8 a. m. T ond floor of I ton Street.

With the c workers wer mail entries l the entry fig proaching 1, spreads pour where to vie prizes.

The quilts racks accordin tion—official, antique and c cial quilt sh store's second esses will be tors are invite tiful and colo official section erlets made fr Telegram pat division will ous patterns most beautifu seen in the s

#### Bedspr

The bedspr one of the s crocheted, k spreads com mandy lace, t lets and almo known to nee

The antiqu tangible testin ness of seams whose aim of evident in the and coverlets. in age from a America on 1620, to othe "young."

Variety will antique secti made from but from priests' scraps of part tobacco sacks, will be evid maker's inger In the chil petition promi lighter than but the nee youngsters un worth seeing.

#### Prizes

On display, prizes offered six divisions, just what all are competing prize list: Of ard's deluxe tor; second, third, Sparto fourth, Toastr two pair No-M

General: fir radio; second suite; third, fourth, G. E. two pairs No-

Bedspread: electric wash linen table c

## ENTRY LIST APPROACHING 1,000

# Largest Quilt Show in Event's History Opens Tuesday Morning at Leonard's

The largest quilt show in the history of this Leonard's-Star-Telegram annual event will open at 8 a. m. Tuesday on the second floor of Leonard's, 200 Houston Street.

With the count incomplete as workers were still registering mail entries late Saturday night, the entry figure was rapidly approaching 1,000 as quilts and spreads poured in from everywhere to vie for some \$1,700 in prizes.

The quilts will be hung on racks according to their classification—official, general, bedspread, antique and children's—in a special quilt show section on the store's second floor. Here hostesses will be on hand and visitors are invited to view the beautiful and colorful entries. In the official section there will be coverlets made from 14 special Star-Telegram patterns. The general division will offer every numerous patterns and some of the most beautiful quilt work to be seen in the show.

### Bedspread Division.

The bedspread division will be one of the show's largest with crocheted, knitted and tatted spreads competing with Normandy lace, tacked silken coverlets and almost every other type known to needlework.

The antique section will be tangible testimony to the expertness of seamstresses of long ago, whose aim of perfection is still evident in their wonderful quilts and coverlets. These will range in age from a coverlet brought to America on the Mayflower in 1620, to others 50 to 75 years "young."

Variety will be the spice of the antique section, where quilts made from buttons, from neckties, from priests' vestments, from scraps of party dresses and from tobacco sacks, and even leather will be evidence of the quilt-maker's ingenuity.

In the children's section competition promises to be somewhat lighter than in other divisions, but the needlework of these youngsters under 15 will be well worth seeing.

### Prizes on Display.

On display, also, will be the prizes offered to winners in the six divisions, and to remind you just what all these quilt owners are competing for, here is the prize list: Official, first, Leonard's deluxe electric refrigerator; second, 9x12 Wilton rug; third, Sparton portable radio; fourth, Toastmaster toaster; fifth, two pair No-Mend nylons.

General: first, Sparton console radio; second, Arvin dinette suite; third, occasional chair; fourth, G. E. electric iron; fifth, two pairs No-Mend nylons.

Bedspread: first, Speed Queen electric washer; second, ecru linen table cloth and napkins; third, Emerson 12-inch fan; fourth, satin bedspread; fifth, two pairs No-Mend nylons.

Antique: first, Kalamazoo gas range; second, Oster mixer blend-



—Star-Telegram Staff Photo.

**LODGE QUILT**—Mrs. R. L. Atkins, 1216 West Morgan, above, will enter her silk and velvet lodge coverlet in the unique section of the 10th annual Leonard's-Star-Telegram Quilt Show, which opens Tuesday. Eastern Star and Masonic Lodge and Shrine emblems are embroidered on the quilt which Mrs. Atkins made while convalescing from a stubborn flu attack.

er; third, six-quart Presto cooker; fourth, 12-pound ready-cooked ham; fifth, two pairs No-Mend nylons.

### Other Prizes.

Unique: first, Filter Queen sweeper; second, cedar chest; third, G. E. electric blanket; fourth, Bates combed percale matched sheet set and pillow cases; fifth, two pairs No-Mend nylons.

Children's: first, deluxe bicycle; second, football radio; third, badminton set; fourth, Don Budge tennis racket; fifth, ball bearing roller skates.

This 10th annual show will be open to the public through May 1, and entrants may call for their quilts after May 3.

Here are some last minute entry blanks sent to the Star-Telegram Quilt Show editor: Mrs. Earl Black, 2841 South Hills, general; Mrs. Bessie Gibles, 2832 Frazier, bedspread; Mrs. Sadie Hart, 535 West Bluff, general; Mrs. Yvonne McClellan, 1609 Clover Lane, bedspread; Mrs. Lola Moses, 2706 Lubbock, general and unique; Mrs. L. Mc-

Farland, Collinsville, antique; Mrs. Z. D. Brockman, 3420 Ada, general; Mrs. M. E. Reynolds, Waxahachie, general; Mrs. D. J. Hays, Route 2, general; Mrs. D. P. Gillaspie, 2416 Chestnut, general and unique; Mrs. Coleman C. Rodgers, 1808 Lipscomb, bedspread; Mrs. Myrtle Frain Gray, 1617½ Enderly Place, general; Mrs. H. C. Lair, Jacksboro, antique; Mrs. A. C. Hilbish, Smithfield, antique.

### Star-Telegram Staff

**GENERAL ENTRY**—Mrs. G. Leggett, 429 Galvesto shown here with the "M Washington Flower Gar quilt which she entered the general division of the 10th annual Leonard's-Star-Telegram Quilt Show, v opened Tuesday at Leonard's 200 Houston.



Star-Telegram Staff Photo.

**GENERAL ENTRY**—Mrs. R. G. Leggett, 429 Galveston, is shown here with the "Martha Washington Flower Garden" quilt which she entered in the general division of the 10th annual Leonard's-Star-Telegram Quilt Show, which opened Tuesday at Leonard's, 200 Houston.

## FROM ALL OVER THE U. S.

# 1,025 Coverlets, Spreads Are on Display in Show

The 10th annual Leonard's-Star-Telegram Quilt Show opened Tuesday morning with 1,025 coverlets and spreads hung for the inspection of visitors who began coming as soon as the doors opened at 8 a. m. and who continued in a steady stream throughout the day.

This exhibit, which has set an all-time high in the number of entries, has coverlets from all over the nation and represents a collection of the finest and most interesting quilts and spreads ever assembled in Fort Worth.

The quilts are hung according to divisions in a special section on Leonard's second floor. Largest division is the general section with a wealth of quilts of every conceivable pattern, and some of

the finest of the quiltmakers' needlework on view.

Ranking next is the antique section—the "storybook" division of the show, where every quilt is a page from early American history. And the third largest division is the bedspread section, where every variety of spread is entered.

Other sections which are smaller, but no less interesting, are the official division, which is assigned to quilts made from offi-

cial Star-Telegram patterns; the unique section, where every kind of unusual quilt under the sun may be found, and the children's section, where the handiwork of youngsters ranging in age from 5 to 13 is hung.

The show will be open through May 1, with hours from Monday through Friday from 8 a. m. to 6:30 p. m. and on Saturday's from 8 a. m. to 9 p. m.

Hostesses are on hand at the exhibit to answer questions and conduct visitors through the display.



S-T

4-20-48

# Quilt Show Exhibit, Largest In History, Ready for Opening

The last quilts were hung on the racks Monday night, section signs were in place and everything was in readiness for the opening at 8 a. m. Tuesday of the largest Leonard's-Star-Telegram Quilt Show in the 10-year history of the event.

As workmen painted racks, and quilts were hung, in a roped-off section of the store's second floor Monday, eager onlookers crowded to the ropes for a preview of the show.

Rack after rack of beautiful and interesting quilts await the inspection of show visitors. The largest section is the general division, with its assorted quilt patterns and exquisite needlework, but every section—official, general, bedspread, antique, unique and children's—offer a wealth of beauty and interest to any person who loves needlework and color.

The show will be held through May 1, and exhibit hours will be from 8 a. m. to 6:30 p. m. Mondays through Fridays, and on Saturdays from 8 a. m. to 9 p. m.

The exhibit is free, and the public is invited. Hostesses will

be on hand to answer questions and to conduct visitors through the show.

More than \$1,700 in prizes will be awarded in the show's six divisions—five prizes to the division.



—Star-Telegram Staff Photo.

**CONNECTICUT CALLER**—Mrs. Harry B. Colburn, right, New Haven visitor at the 10th annual Leonard's-Star-Telegram Quilt Show, liked the exhibit so much she is remaining another day to see all the entries. She is shown here inspecting an official Star-Telegram pattern quilt with her sister, Mrs. Ruth Collins, 1302 Bryan.

**VISITOR PRAISES CONTEST**

**Quilt Show Here 'Better Than World's Fair Exhibit'**

"Better than any needlework exhibit at the Chicago or New York World's Fair" . . . that's what Mrs. Harry B. Colbourn of New Haven, Conn., thinks of the 10th annual Leonard's-Star-Telegram Quilt Show, now in progress on the second floor of Leonard's, 200 Houston.

Mrs. Colbourn, en route from

California to Connecticut, stopped in Fort Worth for a brief visit with her sister, Mrs. Ruth Collins, 1302 Bryan, and visited the quilt show on opening day, Tuesday. She liked it so well she decided to remain another day in order to make sure she saw every single one of the 1,025 entries.

Hundreds of persons have viewed the show since its opening. They began coming when the doors opened at 8 a. m., were still filling the aisles between the quilts when closing time came at 6:30 p. m. The throngs were continuing Wednesday.

Hostesses were kept busy answering questions, and directing spectators to certain quilts they wished to see.

Perhaps no one of the six divisions — official, general, bed-spread, antique, unique, and children's—could be called a favorite, because show visitors were anxious to see all the quilts.

The show will continue through May 1, with hours from 8 a. m. to 6:30 p. m. Monday through Friday, and from 8 a. m. to 9 p. m. on Saturdays.

third, GE electric blanket; fourth, Bates combed percale matched set of sheets and pillow cases; fifth, two pair No-Mend nylons.

Children's: first, deluxe bicycle; second, football radio; third, badminton set; fourth, Don Budge tennis racket; fifth, ball bearing roller skates.

The show will remain open through Saturday. Hours Monday through Friday will be from 8 a. m. to 6:30 p. m. and from 8 a. m. to 9 p. m.

S-T

**USE YOUR OWN JUDG**

**Everybody C The Act at th**

Everybody's picking winners at the 10th annual Leonard's-Star-Telegram Quilt Show, and they'll have a chance to see how good their judgment is when the show ends and winners are announced.

It's a gigantic task to judge the 1,025 quilts which are competing for 30 prizes in the show, but every quilt will have an equal chance with the judges.

Workmanship, design, color combinations—all will be an important part of the scoring, and to the best quilts in the show, in the judges' opinion, will go some \$1,700 worth of prizes.

Five prizes will be awarded winners in each of the show's six sections—official, general, bed-spread, antique, unique and children's.

So pretend you're a judge, and see how well you can pick the prize winning quilts. Here are the prizes to be awarded:

Official: first, Leonard deluxe electric refrigerator; second, 9x12 Wilton rug; third, Sparton portable radio; fourth, Toastmaster toaster; fifth, two pair No-Mend

**Prizes on Display During Final Week of Quilt Show**

A special display of prizes to be awarded in the six divisions of the 10th annual Leonard's-Star-Telegram Quilt Show has been arranged on the mezzanine of Leonard's, 200 Houston Street, so that show visitors may see just what the lucky exhibit winners will be awarded.

Five prizes in each of the show's divisions—official, general, bed-spread, antique, unique and children's—will be given, and the winners will be announced at the show's end.

Visitors the show's first week ran into thousands, and an even greater attendance record is expected for the second (and last) week of the exhibit.

The display will close Saturday at 9 p. m. and quilt owners may begin calling for their entries after May 3.

Monday saw the crowds continuing to fill the aisles between the

racks where the 1,025 entries hang. Many visitors are returning a second and even a third time, so interesting have they found the exhibit. Some have jotted down the names of owners of some of the quilts they like best, so that they can write them "fan letters" and perhaps swap pattern ideas.

Visitors are reminded of these show hours: Monday through Friday, 8 a. m. to 6:30 p. m. and on Saturday from 8 a. m. to 9 p. m.

**AND DAUGHTER'S, TOO**

**Lots of Pretty Quilts, but He's Still Proud of Wife's**

One of Monday's most interested spectators at the 10th annual Leonard's-Star-Telegram Quilt Show was Coy Hyden of Grapevine. He was looking over his wife's and daughter's competition.

Hyden, who came to the show alone, was generous in his praise of all the quilts in the show, but he was mighty proud of his wife's past triumphs with her needle.

Mrs. Hyden's lovely yellow and white entry, with its thousands of tiny stitches, was a winner in the last postwar Leonard's-Star-Telegram Quilt Show, and also won in a contest staged in Dallas by a mail order firm.

His daughter, Mrs. Ola Mae Whitehead of Grapevine, also has

an entry in this year's show.

"But, believe me, there's lots of pretty quilts this year," Hyden grinned.

Among other out-of-town visitors spotted at random at the show were Mmes. O. B. Hickman of Avalon and Mattie Reed of Dallas, who were guests of Mrs. H. D. Reed, 225 South Bailey. And Mrs. D. L. Phillips of Bowie, here visiting her son, J. D. Phillips, and family, 4626 Foard, also was enjoying the show.

Only four days remain to see the display which closes at 9 p. m. Saturday. Each day sees larger crowds, pouring into Leonard's, 200

**TIME IS GROWING SHORT**

**Oldest Quilt Show Patron Likes Antique Examples**

The 10th annual Leonard's-Star-Telegram Quilt Show visitor who can boast the most candles on her birthday cake is probably 93-year-old Mrs. J. A. Beagle, 1650 S. Adams.

Mrs. Beagle came to the show, now on display on Leonard's second floor, with her daughter, Mrs. W. T. Bartholomew, and found the antique section the most interesting. Pert Mrs. Beagle comes to town alone and gets about with an alacrity which would put much younger folks to shame.

And the quilt show made B. C. Sellers, 315½ Main St., downright homesick. After browsing through the long racks of quilts, he said it made him want to go back to Wilson County, Tenn., where he recalls old-time quilt bees and the fun they meant.

Another interested visitor at the show was Mrs. W. H. Howell, who

came here with her daughter, Mrs. V. L. Maddox of Alvarado. Mrs. Howell will celebrate her 82nd birthday on May 10.

Mrs. Ben F. Jones, 75, of Abilene, met her daughter, Mrs. R. F. Jones, Lubbock, here to see the show and to visit with the latter's daughter, Mrs. C. A. McDougal, 703 W. Bluff.

The quilt show ends Saturday at 9 p. m. and those who haven't yet seen the show are reminded that the time is growing mighty short. Show hours Thursday and Friday will be from 8 a. m. to 6:30 p. m. and on Saturday will be from 8 a. m. to 9 p. m.

The show's second week has seen even larger crowds filling the display aisles and sending the attendance record soaring to new heights. Winners among the 1,025 entries will be announced when the show closes.

**JUST TWO MO**

**Quilt Show Entries,**

Only two days remain for visitors to see the 10th annual Leonard's-Star-Telegram Quilt Show, which, for the past week, has attracted thousands of visitors to the second floor of Leonard's, 200 Houston St.

The show closes Saturday at 9 p. m. after breakfast for both attendance and business. Hours Friday will be from 8 a. m. to 6:30 p. m. and Saturday from 8 a. m. to 9 p. m.

The exhibit has attracted a large number of out-of-town visitors and has received enthusiastic praise from spectators.

Among recent show visitors were Mrs. E. Q. James of Alvarado; Mrs. J. W. Haywood; Mrs. W. A.

Houston, to see the exhibit. It will be open through Friday from 8 a. m. to 6:30 p. m. and from 8 a. m. to 9 p. m. Saturday.

**JUDGES AN**

from 1,025 quilts. The background is white, which was made by Mrs. B. Box 48, Fort Worth. The show's director is Mrs. Tarrant County.

29 4-28-48

## USE YOUR OWN JUDGMENT

# Everybody Can Get Into The Act at the Quilt Show

Everybody's picking winners at the 10th annual Leonard's-Star-Telegram Quilt Show, and they'll have a chance to see how good their judgment is when the show ends and winners are announced.

It's a gigantic task to judge the 1,025 quilts which are competing for 30 prizes in the show, but every quilt will have an equal chance with the judges.

Workmanship, design, color combinations—all will be an important part of the scoring, and to the best quilts in the show, in the judges' opinion, will go some \$1,700 worth of prizes.

Five prizes will be awarded winners in each of the show's six sections—official, general, bed-spread, antique, unique and children's.

So pretend you're a judge, and see how well you can pick the prize winning quilts. Here are the prizes to be awarded:

Official: first, Leonard deluxe electric refrigerator; second, 9x12 Wilton rug; third, Sperton portable radio; fourth, Toastmaster toaster; fifth, two pair No-Mend nylons.

General: first, Sperton console combination radio; second, Arvin dinette suite; third, occasional chair; fourth, GE electric iron; fifth, two pair No-Mend nylons.

Spread: first, Speed Queen electric washer; second, ecru linen table cloth and napkins; third, Emerson 12-inch electric fan; fourth, satin bedspread; fifth, two pair No-Mend nylons.

Antique: first, Kalamazoo gas range; second, Oster mixer blender; third, six-quart Presto cook-

er; fourth, 12-pound ready cooked ham; fifth two pair No-Mend nylons.

Unique: first, Filter Queen sweeper; second, cedar chest; third, GE electric blanket; fourth, Bates combed percale matched set of sheets and pillow cases; fifth, two pair No-Mend nylons.

Children's: first, deluxe bicycle; second, football radio; third, badminton set; fourth, Don Budge tennis racket; fifth, ball bearing roller skates.

The show will remain open through Saturday. Hours Monday through Friday will be from 8 a. m. to 6:30 p. m. and from 8 a. m. to 9 p. m.

## TIME IS GROWING SHORT

# Oldest Quilt Show Patron Likes Antique Examples

The 10th annual Leonard's-Star-Telegram Quilt Show visitor who can boast the most candles on her birthday cake is probably 93-year-old Mrs. J. A. Beagle, 1650 S. Adams.

Mrs. Beagle came to the show, now on display on Leonard's second floor, with her daughter, Mrs. W. T. Bartholomew, and found the antique section the most interesting. Pert Mrs. Beagle comes to town alone and gets about with an alacrity which would put much younger folks to shame.

And the quilt show made B. C. Sellers, 315½ Main St., downright homesick. After browsing through the long racks of quilts, he said it made him want to go back to Wilson County, Tenn., where he recalls old-time quilt bees and the fun they meant.

Another interested visitor at the show was Mrs. W. H. Howell, who

came here with her daughter, Mrs. V. L. Maddox of Alvarado. Mrs. Howell will celebrate her 82nd birthday on May 10.

Mrs. Ben F. Jones, 75, of Abilene, met her daughter, Mrs. R. F. Jones, Lubbock, here to see the show and to visit with the latter's daughter, Mrs. C. A. McDougal, 703 W. Bluff.

The quilt show ends Saturday at 9 p. m. and those who haven't yet seen the show are reminded that the time is growing mighty short. Show hours Thursday and Friday will be from 8 a. m. to 6:30 p. m. and on Saturday will be from 8 a. m. to 9 p. m.

The show's second week has seen even larger crowds filling the display aisles and sending the attendance record soaring to new heights. Winners among the 1,025 entries will be announced when the show closes.

25 4-28-48

S-T 5-3-48

## JUST TWO MORE DAYS

# Quilt Show to Fold Its 1,025 Entries, Close Saturday

Only two days remain for visitors to see the 10th annual Leonard's Star-Telegram Quilt Show, which, for the past two weeks, has attracted thousands to the second floor of Leonard's, 200 Houston St.

The show closes Saturday at 9 p. m. after breaking all records for both attendance and entries. Hours Friday will be from 8 a. m. to 6:30 p. m. and Saturday from 8 a. m. to 9 p. m.

The exhibit has attracted many out-of-town visitors and has received enthusiastic praise from spectators.

Among recent showgoers were Mrs. E. Q. James and her mother, Mrs. J. W. Hayes, both of Alvarado; Mrs. W. A. Dawson, and her daughter, Mrs. Joe Hancock, both of Stephenville; Mrs. E. B. Robertson, Dallas, and Mrs. Mary F. Crowder, Burleson.

Eighty-seven-year-old Mrs. M. J. Hastings of Cleburne was here to see the show and from Gaines-

ville were these visitors: Mmes. Robert Trew, L. M. Almon, Owen Almon, Burney Almon, and the latter's son, Turner.

From Smithfield was A. A. Marlar . . . Mrs. L. O. Davis was a visitor from Breckenridge . . . Mr. and Mrs. George A. Norwood of Brownwood, James Jenson of Austin, and Mrs. J. W. Morton of Smithfield, were other spectators.

Prize winners among the 1,025 entries will be announced Sunday.

## WORTH STAR-TELEGRAM

# Winning Quilts Will Remain On Exhibit All This Week

Decisions of the 10th annual Leonard's Star-Telegram Quilt Show judges met with general approval among Monday's visitors to a special exhibit of the 30 winning quilts, which will be displayed on Leonard's second floor through Saturday.

Exquisite needlework, beauty of design, color combination—all the requirements were met in the winning entries, which carried off \$1,700 in prizes.

In the official division, where all the quilts were made from official Star-Telegram patterns, it was Mrs. W. J. Rountree's daisy quilt which won top honors. Prints and solid colors were artistically designed to make this a strikingly beautiful quilt, whose needlework was very nearly perfect. This quilt won a Leonard de luxe refrigerator for Mrs. Rountree, whose address is Route 6, Box 48, Fort Worth.

The second prize in this division—a 9x12 rug—was won by Mrs. B. E. O'Neal, Godley. Mrs. O'Neal chose the fleur de lis pattern for her entry.

The third award was given to the pansy pattern quilt of Miss C. K. Woods, 1005 Highland. Miss Woods' prize was a Sparton portable radio.

A fan pattern quilt, whose pieces were cross-stitched together, was winner of fourth place in this division. Prize for this quilt, made by Mrs. Laura Brown, 1011 N. W. 15th, was an electric toaster.

And the fifth prize winner—also a fan pattern—was made by Mrs. J. A. Rountree, 2601 Chestnut. Mrs. Rountree, who has carried off honors in other quilt shows, will receive two pairs of nylon hose.

Equally beautiful and useful prizes were awarded to the show's other winners in general, bed-

spread, antique, unique and children's divisions.

The show will be open daily through Friday from 8 a. m. to 6:30 p. m. and on Saturday from 8 a. m. to 9 p. m.

Owners of other quilts in the show are reminded that they may begin calling for their entries Tuesday. All owners must present the receipts which were issued to them when their quilts were entered.

## THESE ARE BEST OF 1,0

# Winners Chosen Of Quilt Show

Here they are—the 30 winners of the 10th annual Leonard's Star-Telegram Quilt Show, which closed Saturday night after setting attendance record of 75,000 visitors during its two-week run. Official Division: First, Mrs. W. Rountree, Route 6, Box 48, Fort Worth; second, Mrs. B. E. O'Neal, Godley; third, Miss C. K. Woods, 5 Highland; fourth, Mrs. Laura Brown, 1011 Northwest 15th; fifth, Mrs. J. A. Rountree, 2601 Chest-

nut. Mrs. Rountree, who has carried off honors in other quilt shows, will receive two pairs of nylon hose. Equally beautiful and useful prizes were awarded to the show's other winners in general, bed-

spread, antique, unique and children's divisions. The show will be open daily through Friday from 8 a. m. to 6:30 p. m. and on Saturday from 8 a. m. to 9 p. m. Owners of other quilts in the show are reminded that they may begin calling for their entries Tuesday. All owners must present the receipts which were issued to them when their quilts were entered.

Bedspread Group

## Winners Chosen in Six Divisions Of Quilt Show; Viewed by 75,000

Here they are—the 30 winners in the 10th annual Leonard's-Star-Telegram Quilt Show, which closed Saturday night after setting an attendance record of 75,000 visitors during its two-week run.

Official Division: First, Mrs. W. J. Rountree, Route 6, Box 48, Fort Worth; second, Mrs. B. E. O'Neal, Godley; third, Miss C. K. Woods, 1005 Highland; fourth, Mrs. Laura Brown, 1011 Northwest 15th; fifth, Mrs. J. A. Rountree, 2601 Chestnut.

General Division: First, Mrs. Coy Hyden, Grapevine; second, Dr. Janie L. Keeter, 3221 Freddie; third, Mrs. Addie Massie, 1709 Virginia Place; fourth, Mrs. Harry Fifer, Star Route, Box 71, Azle; fifth, Mrs. Laura Brown, 1011 Northwest 15th.

### Bedspread Group.

Bedspread Division: First, Mrs. V. B. Wofford, Route 1, Box 75, Weatherford; second, Mrs. George E. Harper, Azle; third, Mrs. J. W. Chambers, 1901 North Edgewood Ter.; fourth, Mrs. J. A. Hall, Sidney; fifth, Mrs. J. K. Bumpass, 3528 East Rosedale.

Antique Division: First, Mrs. Lee Sattawhite, 5328 El Campo; second, Mrs. J. L. Griffin, Route 1, Box 145, Arlington; third, Mrs. W. R. Tilson, 1501 North Locust, Denton; fourth, Miss Cora Marley, Bend Route, Lometa; fifth, Mrs. Georgia Harris, 2627 Rogers.

Unique Division: First, Mrs. Laura Brown, 1011 Northwest 15th; second, H. E. Clark, 508 North Riverside Dr.; third, Mrs. Martha Williams, 1004½ West Magnolia; fourth, Mrs. R. C. Rogers, Route 4, Box 533, Fort Worth; fifth, John Hendrix, Route 7, Box 401.

### Judges Named.

Children's Division: First, Joe Garvin, 110 Boone St., Cleburne; second, Russell D. Mitchell, 900 Nannette; third, Lillian Dobkins, 2915 Hale; fourth, Joel Dobkins,

2915 Hale; fifth, Bobby Ewell, 115 Adrian.

Judges in the show were Mrs. Will F. Lake, director of the Garden Center of the Botanic Garden; Miss Gayle Roberts, Tarrant County home demonstration agent, and Mrs. Mark Smith, head of the TWC home economics department.

It was a long, arduous task to select 30 winners from 1,025 beautiful entries—and these judges were most careful in their decisions. Beauty of workmanship and design, color combinations, and the special requirements of the unique and antique divisions—all were rigidly considered in making the final selections. The judges only wished they had 1,025 prizes to award.

The winning quilts will be presented to Fort Worth in a special

show on Leonard's second floor beginning Monday. Show hours will be from 8 a. m. to 6:30 p. m. Monday through Friday, and from 8 a. m. to 9 p. m. on Saturday.

### Owners Can Call.

Meanwhile, owners of other quilts are reminded that Tuesday of the day they may begin calling for their entries. Each owner must present the receipt, even when the quilt was entered, before the quilt may be returned. Quilts entered by mail will be returned by mail, unless owners have directed otherwise.

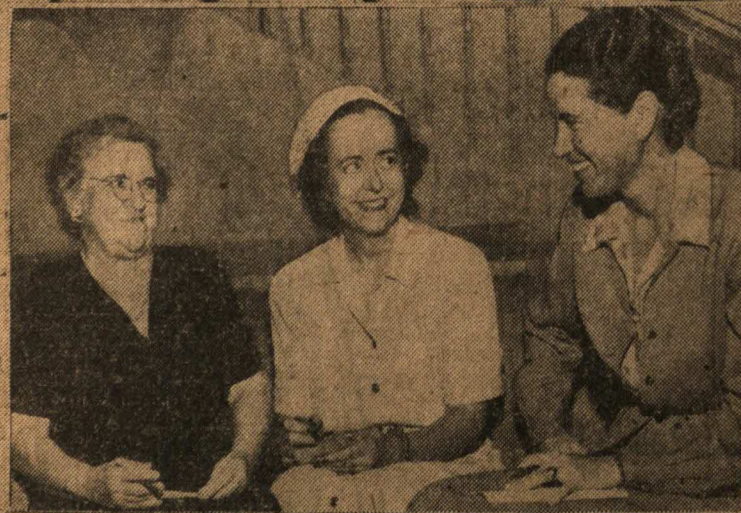

—Judges Photo by Star-Telegram.  
—Quilt Show Photo by Bob Abey.

**JUDGES AND A WINNER**—They had a big job, these judges—picking winners from 1,025 quilts in the 10th annual Leonard's-Star-Telegram Quilt Show. In the background is one of the top prize winners, an official Star-Telegram pattern quilt, which was made and entered in the official division by Mrs. W. J. Rountree, Rt. 6, Box 48, Fort Worth. The judges, left to right, are Mrs. Will F. Lake, Garden Center director Mrs. Mark Smith, TWC home economics head, and Miss Gayle Roberts, Tarrant County home demonstration agent.

# Aggression to be Spon by Security Council

## CHAPTER VII ACTION WITH RESPECT TO THREATS TO THE PEACE, BREACHES OF THE PEACE AND ACTS OF AGGRESSION

### ARTICLE 39.

The security council shall determine the existence of any threat to the peace, breach of the peace, or act of aggression and shall make recommendations, or decide what measures shall be taken in accordance with the provisions of Articles 41 and 42, to maintain or restore international peace and security.

### ARTICLE 40.

In order to prevent an aggravation of the situation, the security council may, before making the recommendations or deciding upon the measures provided for in Article 41, call upon the parties concerned to comply with such provisional measures as it deems necessary or desirable. Such provisional measures shall be without prejudice to the rights, claims, or position of the parties concerned. The security council shall duly take account of failure to comply with such provisional measures.

### ARTICLE 41.

The security council may decide what measures not involving the use of armed force are to be employed to give effect to its decisions, and it may call upon members of the United Nations to apply such measures. These may include complete or partial interruptions of economic relations and of rail, sea, air, postal, telegraphic, radio, and other means of communication, and the severance of diplomatic relations.

### ARTICLE 42.

Should the security council consider that measures provided for in Article 41 would be inadequate or have proved to be inadequate, it may take such action by air, sea or land forces as may be necessary to maintain or restore international peace and security. Such action may include demonstrations, blockade, and other operations by air, sea or land forces of members of the United Nations.

### ARTICLE 43.

1. All members of the United Nations, in order to contribute to the maintenance of international peace and security, undertake to make available to the security council, on its call and in accordance with a special agreement or agreements, armed forces, assistance, and facilities, including rights of passage, necessary for the pur-

pose of maintaining international peace and security.

2. Such agreement or agreements shall govern the numbers and types of forces, their degree of readiness and general location, and the nature of the facilities and assistance to be provided.

3. The agreement or agreements shall be negotiated as soon as possible on the initiative of the security council. They shall be concluded between the security council and member states or between the security council and groups of member states and shall be subject to ratification by the signatory states in accordance with their constitutional processes.

### ARTICLE 44.

When the security council has decided to use force it shall, before calling upon a member not represented on it to provide armed forces in fulfillment of the obligations assumed under Article 43, invite that member, if the member so desires, to participate in the decisions of the security council concerning the employment of contingents of that member's armed forces.

### ARTICLE 45.

In order to enable the United Nations to take urgent military measures, members shall hold immediately available national air force contingents for combined international enforcement action. The strength and degree of readiness of these contingents and plans for their combined action shall be determined, within the limits laid down in the special agreement or agreements referred to in Article 43, by the security council with the assistance of the military staff committee.

### ARTICLE 46.

Plans for the application of armed force shall be made by the security council with the assistance of the military staff committee.

### ARTICLE 47.

1. There shall be established a military staff committee to advise and assist the security council on all questions relating to the security council's military requirements for the maintenance of international peace and security, the employment and command of forces placed at its disposal, the regulation of armaments and possible disarmament.

2. The military staff committees shall consist of the chiefs of staff of the permanent members of the security council or their representatives. Any member of the United Nations not permanently represented on the committee shall be invited by the committee to be associated with it when the efficient discharge of the committee's responsibilities requires the participation of that member in its work.

3. The military staff committee shall be responsible under the security council for the strategic direction of any armed forces placed at the disposal of the security council. Questions relating to the command of such forces shall be dealt

assistance in carrying out the measures decided upon by the security council.

### ARTICLE 50.

If preventive or enforcement measures against any state are taken by the security council, any other state, whether a member of the United Nations or not, which finds itself confronted with special economic problems arising from the carrying out of those measures, shall have the right to consult the security council with regard to a solution of those problems.

### ARTICLE 51.

Nothing in the present charter shall impair the inherent right of individual or collective self-defense if an armed attack occurs against a member of the organization, until the security council has taken the measures necessary to maintain international peace and security. Measures taken by members in the exercise of this right of self-defense shall be immediately reported to the security council and shall not in any way affect the authority and responsibility of the security council under the present charter to take at any time such action as it may deem necessary in order to maintain or restore international peace and security.

## CHAPTER VIII REGIONAL ARRANGEMENTS

### ARTICLE 52.

1. Nothing in the present charter precludes the existence of regional arrangements or agencies for dealing with such matters relating to the maintenance of international peace and security as are appropriate for regional action, provided that such arrangements or agencies and their activities are consistent with the purposes and principles of the organization.

2. The members of the United Nations entering into such arrangements or constituting such agencies shall make every effort to achieve peaceful settlement of local disputes through such regional arrangements or by such regional agencies before referring them to the security council.

3. The security council should encourage the development of peaceful settlement of local disputes through such regional arrangements or by such regional agencies, either on the initiative of the states concerned or by reference from the security council.

4. This article in no way impairs the application of Articles 34 and 35.

### ARTICLE 53.

1. The security council shall, where appropriate, utilize such arrangements or agencies for enforcement action under its authority. But no enforcement action shall be taken under regional arrangements or by regional agencies without the authorization of the security council, with the exception of measures against any enemy

# Prize Winners of Quilt Show Attract Many to Leonard's

Hundreds of visitors thronged Leonard's second floor again Tuesday to see the special exhibit of winning quilts from the 10th annual Leonard's - Star - Telegram Quilt Show.

The 30 winners are hung on racks on the store's second floor, and will be on display through Saturday.

The same interest in beauty, needlework and unusual design, which was so paramount in the complete exhibit of 1,025 quilts, is even more evident among the visitors inspecting the entries which represent the cream of the entire show.

Quiltmakers are particularly interested in the winning patterns—some with which they are already familiar — others which are brand new and of original designs.

Still reigning as one of the most popular divisions is the antique

group, where quaint old coverlets and their histories attract spectators.

Show hours will be from 8 a. m. to 6:30 p. m. daily through Friday, and from 8 a. m. to 9 p. m. Saturday.

Entrants who failed to call for their quilts Tuesday are urged to do so as quickly as possible. Receipts, issued when the quilts were entered, must be presented.



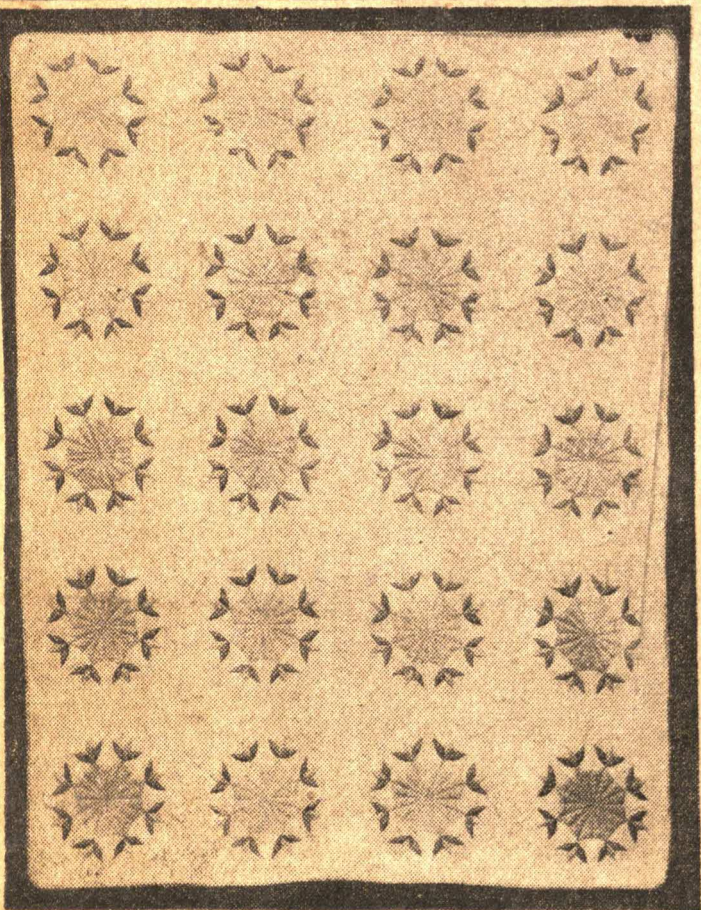

—Bob Abery Photo.

**GENERAL WINNER**—This yellow and white quilt again carried off honors for its maker, Mrs. Coy Hyden, Grapevine, when judges awarded it first place in the general section of the 10th annual Leonard's-Star-Telegram Quilt Show. The quilt has won two previous prizes for Mrs. Hyden in other exhibits.

S-T

5-5-48

## Grapevine Woman Wins First Place Award in Quilt Show

In one of the largest divisions of the 10th annual Leonard's-Star-Telegram Quilt Show — the general section—a beautiful yellow and white quilt won the hearts of quilt show visitors and the first place nod from the judges.

It was made by Mrs. Coy Hyden of Grapevine, and its quilting is so exquisite it makes the sateen of the top resemble embossed porcelain. The quilt created much comment on its workmanship from the time the show opened, and is still winning enthusiastic adjectives from the crowds visiting the special showing of prize winning quilts, now on Leonard's second floor.

Mrs. Hyden received as first prize winner, a Sparton console combination radio.

A "Turkey Track" pattern, also beautifully quilted, won the second prize in this section for Dr. Janie L. Keeter, 3221 Freddie. The second award was an Arvin dinette suite.

The third award—an occasional chair—went to Mrs. Addie Masie, 1709 Virginia Pla., and fourth—a GE electric iron, was won by Mrs. Harry Fifer, Star Route, Box 71, Azle. Mrs. Laura Brown, 1011 N. W. 15th, was fifth place winner and her prize was two pair of No-Mend nylons.

These quilts and 25 others which carried off honors in the show, will remain on exhibit through Saturday night at Leonard's. Hours will be from 8 a. m. to 6:30 p. m. through Friday, and from 8 a. m. to 9 p. m. Saturday.

Other quilt owners who have not yet called for their entries at Leonard's are urged to do so immediately. Receipts, issued when the quilts and spreads were entered, must be presented before the entries may be returned.



Now Is the Time to Enter . . .

The  
LEONARD'S STAR-TELEGRAM

ELEVENTH ANNUAL

QUILT  
SHOW

Begins Tuesday, February 1st

All entries must be received in Leonard's Department Store by 9 p. m. Saturday January 29th. Leonard's and the Fort Worth Star-Telegram invite you to enter this display of beautiful hand-made quilts and spreads and compete for over \$1,800 worth of valuable prizes being offered. This show is FREE and OPEN TO THE PUBLIC.

THE FOLLOWING DIVISIONS ARE OPEN TO COMPETITION

DIVISION ONE

★ OFFICIAL

All quilts entered in this division must be made from Official Star-Telegram patterns.

- FIRST PRIZE—Leonard's Deluxe Electric Refrigerator ..... 339.95
- SECOND PRIZE—9'x12' Wilton Rug ..... 102.88
- THIRD PRIZE—Bendix Combination Radio-Phonograph ..... 69.95
- FOURTH PRIZE—Toastrmaster Toaster ..... 21.50
- FIFTH PRIZE—Box of 3 pairs No-Mend Nylon Hose ..... 6.75

DIVISION TWO

★ GENERAL

All quilts made from patterns other than the official patterns to be entered in this division.

- FIRST PRIZE—Motorola Television Set ..... 169.95
- SECOND PRIZE—French Lamp ..... 79.95
- THIRD PRIZE—Dearborn Heater ..... 39.95
- FOURTH PRIZE—G. E. Electric Iron ..... 11.95
- FIFTH PRIZE—Box of 3 pairs of No-Mend Nylon Hose ..... 6.75

DIVISION THREE

★ SPREAD

Any type of bedspread may be entered in this division:

- FIRST PRIZE—Duncan Phyfe 8-piece Dining Room Suite, ..... 179.95
- SECOND PRIZE—LaSalle Washer with pump.... 99.95
- THIRD PRIZE—Damask Table Cloth and Napkins (Royal Irish Linen)..... 39.00
- FOURTH PRIZE—Satin Bedspread ..... 29.95
- FIFTH PRIZE—Box of 3 pairs No-Mend Nylon Hose.. 6.75

NOTE:

Bring your entries to Leonard's Gift Wrapping Department, Second Floor.

DIVISION FOUR

★ ANTIQUE

Any spread or quilt over 35 years old may be entered in this division. Information on each entry requested.

- FIRST PRIZE—Kalamazoo Gas Range ..... 197.50
- SECOND PRIZE—Speed Queen Ironer ..... 62.50
- THIRD PRIZE—6-Quart Presto Cooker ..... 15.95
- FOURTH PRIZE—12-Pound Hormel Flavor Sealed Ready-Cooked Ham ..... 9.00
- FIFTH PRIZE—Box 3 pairs No-Mend Nylon Hose..... 6.75

DIVISION FIVE

★ UNIQUE

Quilts novel in design or material may be entered in this division.

- FIRST PRIZE—Eldredge Rotary Electric Sewing Machine ..... 159.95
- SECOND PRIZE—Duncan Phyfe leather Top Lamp Table ..... 65.00
- THIRD PRIZE—G. E. Electric Blanket ..... 49.85
- FOURTH PRIZE—Embroidered Bed Set (2 Sheets—2 Pillow Cases) ..... 12.94
- FIFTH PRIZE—Box of 3 Pairs No-Mend Nylon Hose... 6.75

RULES OF CONTEST

1. Anyone may enter except employees of the Star-Telegram, Leonard's Department Store and their immediate families.
2. Only quilts coming under one of the five listed divisions will be eligible for entry.
3. Quilt tops, in the official division, must be the work of the person in whose name they are entered.
4. Only finished quilts or spreads may be entered. That is, they must be ready for use when shown.
5. Choice of design and material is optional. Judging will be based on beauty of design, workmanship and color combinations.
6. Quilts must be delivered to Leonard's Department Store and back at the expense of the contestants. Entries mailed in must include postage for return.
7. Each quilt will receive good care and handling and will be protected by insurance.
8. Deadline for entries: All entries must be received in Leonard's Department Store by 9 p. m., Saturday, January 29. Dates for the show are: Tuesday, Feb. 1, through Saturday, Feb. 12.
9. Quilts to be picked up may be picked up any time after Monday, Feb. 14.
10. No entry fee charge whatever will be made in connection with the show. In case of ties, duplicate prizes will be awarded.

**LEONARD'S**  
Department Store  
WHERE YOU GET MORE MERCHANDISE FOR LESS MONEY

### Record Entries Are Expected

# Eleventh Annual Quilt Show to Be Held Feb. 1-12; Prizes Total \$2,000

The 11th annual quilt show to be presented by Leonard's Department Store and the Star-Telegram will be held from Feb. 1 through Feb. 12 at Leonard's, 200 Houston. Nearly \$2,000 in prizes will be awarded winners.

At the 10th annual exhibition held last spring over 1,000 quilts and spreads were entered in competition for \$1,700 in prizes. The show attracted 100,000 visitors.

Plans for the coming show are equally ambitious and an even larger number of entries is anticipated—so quiltmakers are urged to get out their needles and plan to join in the fun.

#### Five Divisions.

There will be five divisions in this year's show—official, general, spread, antique and unique. Quilts in the official section must be made from one of 12 Star-Telegram patterns which will run, beginning Sunday, in afternoon and Sunday editions. Quilt tops in this division must be the work of the person in whose name they are entered.

#### Other contest rules follow:

Anyone may enter except employees of the Star-Telegram, Leonard's Department Store and their immediate families.

Only quilts coming under one of the five listed divisions will be eligible for entry.

#### Ready for Use.

Only finished quilts or spreads may be entered. That is, they must be ready for use when shown.

Choice of design and material is optional. Judging will be based on beauty of design, workmanship and color combinations.

Quilts must be delivered to Leonard's and removed later at the expense of the contestants. Entries mailed in must include postage for return.

Each quilt will receive good care in handling and will be protected by insurance.

Deadline for entries: All entries

must be received in Leonard's by 9 p. m. Jan. 29. Quilts may be picked up anytime after Monday, Feb. 14. Quilts will not be accepted earlier than two weeks prior to the show's opening.

No entry fee charge whatever will be made in connection with the show. In case of ties, duplicate prizes will be awarded.

The first pattern to be run in the official division will be Grandmother's Scrap Quilt—a thrifty design that will use up those pretty bits of material in the scrapbag.

Don't delay filling out your entry coupon and mailing it to the Star-Telegram Quilt Show Editor.

### I WISH TO ENTER THE ELEVENTH ANNUAL LEONARD'S-STAR-TELEGRAM QUILT SHOW.

And will bring or mail my entries to Leonard's Department Store, 200 Houston St., not later than 9 p. m. Jan. 29.

Name .....

Address .....

Phone .....

Division .....

(Send these blanks to The Star-Telegram Quilt Editor).



993

### IT'S A BEAUTY!

LAURA WHEELER.

Let your fancy run riot in choosing fabrics for this! Grandmother's Scrap Quilt can be hit or miss, or in a set color-scheme.

The prettiest quilt you can make! Thrifty—use scraps! Pattern 993; patterns; directions.

Laura Wheeler's improved pattern makes needlework so simple with its charts, photos and concise directions.

Send 20 cents in coins for this pattern to Star-Telegram Needlecraft Department, Fort Worth 1, Texas.

can be made of odds and ends is Tuesday's official pattern for the 11th annual Leonard's-Star-Telegram Quilt Show, which will be held from Feb. 1 through Feb. 12 at Leonard's Department Store, 200 Houston.

This pattern, which is simple and easy to make and has only two parts, is one of a series of 12 which will be published in afternoon and Sunday editions for

### I WISH TO ENTER THE ELEVENTH ANNUAL LEONARD'S-STAR-TELEGRAM QUILT SHOW.

And will bring or mail my entry to Leonard's Department Store, 200 Houston St., not later than 9 p. m. January 29.

Name .....

Address .....

Phone .....

Division .....

(Send these blanks to the Star-Telegram Quilt Editor.)

### HOW TO WIN PRIZES



12-7-48

## Quilt, Is Entry

in the general section and type of bedspread is eligible. In the antique division, for the and treasured coverlets of grandmother's day, is also one of the show's most popular sections. And for those who novelty quilts of unusual design or made of unusual fabrics, there is a unique section.

All quilts and bedspreads must be finished and ready for use when shown, and anyone may enter the show except employees of the Star-Telegram and Leonard's and their immediate families.

Deadline for entries is Jan. 29. Persons planning to enter the show are urged to fill out the accompanying coupon and mail to the Star-Telegram Quilt Editor as soon as possible.

S-T

12-7-48

FROM FEB. 1-12

## Old, Young May Vie in Quilt Show

Quilting and quiltmaking are not lost arts of grandmother's day, and Leonard's Department Store and The Star-Telegram annually are proud to present not only grandmother's coverlets, but those of her granddaughter—and they are all beautiful.

This year Leonard's and the Star-Telegram will stage their 11th annual Quilt Show from Feb. 1 through Feb. 12, and there will be divisions for the old and cherished quilts made long ago, for quilts made more recently from the beloved old patterns as well as new ones, and for quilts to be made from official patterns published between now and show time.

#### Five Divisions.

Divisions of the show include: Official, general, bedspread, antique, and unique. To enter the official division quilt tops must be made by the person in whose name they are entered and must be from official Star-Telegram quilt patterns now running in the paper's afternoon and Sunday editions.

#### Must Be Finished.

Quilts of any design may be entered in the general section, and any type of bedspread may be entered in that division. The old and cherished antiques will have a section all their own, and quilts of novelty design, or made of novelty fabrics may be entered in the show's unique section.

All entries must be finished and ready for use when shown, and anyone may enter the show and compete for nearly \$2,000 in prizes except employees of Leonard's and the Star-Telegram and their immediate families.

Deadline for show entries will be Jan. 29, but no quilts will be received until two weeks prior to that date. However, entry blanks, published daily in the Star-Telegram, should be filled out and mailed immediately to the Star-Telegram Quilt Editor.

July 4 - 1945

# Higher Economic, Social, Health and Cultural Standards Are Sought

By Associated Press.

This is the fourth installment of the complete text of the United Nations charter.

## CHAPTER IX INTERNATIONAL ECONOMIC AND SOCIAL CO-OPERATION

### ARTICLE 55.

With a view to the creation of conditions of stability and well-being which are necessary for peaceful and friendly relations among nations based on respect for the principle of equal rights and self-determination of peoples, the United Nations shall promote:

(a) Higher standards of living, full employment, and conditions of economic and social progress and development;

(b) Solutions of international economic, social, health, and related problems; and international cultural and educational co-operation, and

(c) Universal respect for, and observance of, human rights and fundamental freedoms for all without distinction as to race, sex, language, or religion.

### ARTICLE 56.

All members pledge themselves to take joint and separate action in co-operation with the organization for the achievement of the purposes set forth in article 55.

### ARTICLE 57.

1. The various specialized agencies established by intergovernmental agreement, and having wide international responsibilities as defined in their basic instruments in economic, social, cultural, educational, health and related fields, shall be brought into relationship with the United Nations in accordance with the provisions of article 63.

2. Specialized agencies thus brought into relationship with the organization are hereinafter referred to as "the specialized agencies."

### ARTICLE 58.

The organization shall make recommendations for the co-ordination of the policies and activities of the specialized agencies.

### ARTICLE 59.

The organization shall, where appropriate, initiate negotiations among the states concerned for the creation of any new specialized agency required for the accomplishment of the purposes set forth in article 55.

### ARTICLE 60.

Responsibility for the discharge of the organization's functions set forth in this chapter shall be vested in the general assembly and, under the authority of the general assembly, in the economic and social council, which shall have for this purpose the powers set forth in chapter X.

## CHAPTER X ECONOMIC AND SOCIAL COUNCIL

### Composition.

#### ARTICLE 61.

1. The economic and social council shall consist of 18 members of the United Nations elected by the general assembly. Each member of the economic and social council shall have one representative.

2. Subject to the provisions of paragraph 3, six members of the economic and social council shall be elected each year for a term of three years. A retiring member shall be eligible for immediate re-election.

3. At the first election, 18 members of the economic and social council shall be chosen. The term of office of six members so chosen shall expire at the end of one year, and of six other members at the end of two years, in accordance with arrangements made by the general assembly.

### Functions and Powers.

#### ARTICLE 62.

1. The economic and social council may make or initiate studies and reports with respect to international economic, social, cultural, educational, health, and related matters and may make recommendations with respect to any such matters to the general assembly, to the members of the United Nations, and to the specialized agencies concerned.

2. It may make recommendations for the purpose of promising respect for, and observance of, human rights and fundamental freedoms.

3. It may prepare draft conventions for submission to the general assembly, with respect to matters falling within its competence.

4. It may call, in accordance with the rules prescribed by the United Nations, international conferences on matters falling within its competence.

#### ARTICLE 63.

1. The economic and social council may enter into an agreement, approved by the general assembly, with any of the agencies referred to in article 57, defining the terms on which the agency concerned shall be brought into relationship with the United Nations.

2. It may co-ordinate the activities of the specialized agencies through consultation with and recommendations to such agencies and through recommendations to the general assembly and to the members of the United Nations.

#### ARTICLE 64.

1. The economic and social council is authorized to take appropriate steps to obtain regular reports from the specialized agencies. It is authorized to make arrangements with the members of the United Nations and with the specialized agencies to obtain reports on the steps taken to give effect to its own recommendations and falling within its competence which are made by the general assembly.

2. It may communicate its observance on these reports to the general assembly.

#### ARTICLE 65.

The economic and social council may furnish information to the security council and shall assist the security council upon its request.

#### ARTICLE 66.

1. The economic and social council shall perform such functions as falls within its competence in connection with the carrying out of

#### ARTICLE 71.

The economic and social council may make suitable arrangements for consultation with nongovernmental organizations which are concerned with matters within its competence. Such arrangements may be made with international organizations and, where appropriate, with national organizations after consultation with the member concerned.

#### ARTICLE 72.

1. The economic and social council shall adopt its own rules of procedure, including the method of selecting its president.

2. The economic and social council shall meet as required in accordance with article 67.

1. Each member of the economic and social council shall have one vote.

2. Decisions of the economic and social council shall be taken by a majority of the members present and voting.

### Procedure.

#### ARTICLE 68.

The economic and social council shall set up commissions in economic and social fields and for the promotion of human rights, and such other commissions as may be required for the performance of its functions.

#### ARTICLE 69.

The economic and social council shall invite any member of the United Nations to participate, without vote, in its deliberations on a matter of particular concern to that member.

#### ARTICLE 70.

The economic and social council may make arrangements for representatives of the specialized agencies to participate, without vote, in its deliberations and in those of cordance with its rules, which shall include provisions for the convening of meetings on request of a majority of its members.

## CHAPTER XI POLICY REGARDING NON-SELF-GOVERNING TERRITORIES

#### ARTICLE 73.

Members of the United Nations which have or assume responsibilities for the administration of territories whose peoples have not yet attained a full measure of self-government recognize the principle that the interests of the inhabitants of these territories are paramount and accept as a sacred trust the obligation to promote to the utmost, within the system of international peace and security established by the present charter, the well-being of the inhabitants of these territories, and

(a) To insure, with due respect

(e) To transmit to the secretary general for his purposes, subject to such conditions as security and constitutional considerations may require, statistical and other information of a technical nature relating to economic, social and educational conditions in the territories for which they are respectively responsible other than those territories to which Chapters XII and XIII apply.

ARTICLE 74.  
Members of the United Nations agree that their policy in respect of the territories, to which this chapter applies, no less than in respect of their metropolitan areas, must be based on the general principle of good-neighborliness, due account being taken of the interests and well being of the rest of the world, in social, economic, and commercial matters.

To Be Continued Thursday

PUT YOUR  
THESE W  
BRANDS  
DEL MONTE EARLY  
PEA  
DEL MONTE  
CO  
LE

Odds and Ends May Be Used

# Simple Pattern, Joseph's Coat, Is Suggested for Quilt Show Entry

Joseph's Coat—a pattern that can be made of odds and ends—is Tuesday's official pattern for the 11th annual Leonard's-Star-Telegram Quilt Show, which will be held from Feb. 1 through Feb. 12 at Leonard's Department Store, 200 Houston.

This pattern, which is simple and easy to make and has only two parts, is one of a series of 12 which will be published in afternoon and Sunday editions for

quilt makers who wish to enter the show's official division.

Nearly \$2,000 in prizes will be awarded in this year's show, and in case of ties duplicate prizes will be given.

Quilt owners and quilt makers may compete in one or all five divisions of the show—official, general, bedspread, antique and unique. In the official section the quilt tops must be the work of the person in whose name they are entered. Any pattern may be en-

tered in the general section and any type of bedspread is eligible.

The antique division, for the old and treasured coverlets of great-grandmother's day, is always one of the show's most popular sections. And for those who have novelty quilts of unusual design, or made of unusual fabrics, there is a unique section.

All quilts and bedspreads must be finished and ready for use when shown, and anyone may enter the show except employes of the Star-Telegram and Leonard's and their immediate families.

Deadline for entries is Jan. 29. Persons planning to enter the show are urged to fill out the accompanying coupon and mail to the Star-Telegram Quilt Editor as soon as possible.

### I WISH TO ENTER THE ELEVENTH ANNUAL LEONARD'S-STAR-TELEGRAM QUILT SHOW.

And will bring or mail my entry to Leonard's Department Store, 200 Houston St., not later than 9 p. m. January 29.

Name .....  
Address .....  
Phone .....  
Division .....

(Send these blanks to the Star-Telegram Quilt Editor.)

## HOW TO WIN PRIZES



579

Laura Wheeler

Heigh-ho come to the Fair with a prize-winning quilt! Joseph's coat lives up to its name—it's made of odds and ends.

Two pattern parts—simple to piece in gay scraps. Pattern 579; pattern parts; directions.

Laura Wheeler's improved pattern makes needlework so simple with its charts, photos and concise directions.

Send 20 cents in coins for this pattern to Star-Telegram Needlecraft Department, Fort Worth 1, Texas.

# Old Fashioned Nosegay Pattern Is Offered for Quilt Show Entry

A hit-or-miss old-fashioned nosegay is Monday's Star-Telegram pattern for the official division of the 11th annual Leonard's-Star-Telegram Quilt Show, to be held from Feb. 1 through Feb. 12 at Leonard's, 200 Houston.

This pattern, as colorful as a flower garden and a wonderful way to use small, bright scraps, is one of a series of 12 patterns to be run for quiltmakers wishing to enter the show's official section.

Nearly \$2,000 in prizes will be

## SAVING WAYS

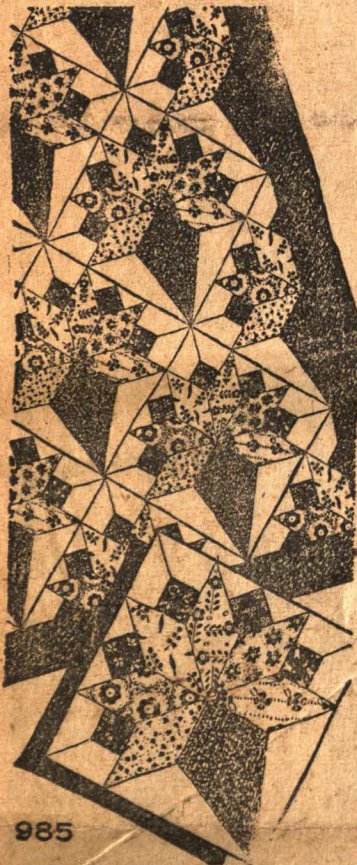

985

Laura Wheeler

The quilt you've been saving for! All your hoarded scraps are put to gay use in this hit-or-miss Old-Fashioned Nosegay Quilt. Easy to piece!

Economical, colorful as a garden in bloom and easy to have! Pattern 985 has pattern pieces; directions.

Laura Wheeler's new, improved pattern makes needlework so simple with its charts, photos, concise directions.

Send 20 cents in coins to the Star-Telegram, Needlecraft Dept., Fort Worth 1, Texas.

awarded in the show's five divisions — official, general, bedspread, antique and unique—and anyone may enter except employees of the Star-Telegram, Leonard's and their families.

Quilt makers who wish to vie for prizes in this division are urged to order their patterns as soon as one is published that they would like to enter—and all quilt owners who plan to enter any or all of the five divisions are urged to mail their entry coupons to the Star-Telegram Quilt Editor as soon as possible.

All entries in the show will re-

ceive the best of care in handling and will be protected by insurance during the show. There will be no entry fee charged, and in case of ties, duplicate prizes will be awarded.

Quilt owners are reminded that only finished quilts or bedspreads may be entered—but choice of color is optional in all divisions, and of design in all but the official.

Quilts entered in last year's show are eligible this year—and whether or not they won prizes makes no difference—this is a new show, with a new prize list.

### I WISH TO ENTER THE ELEVENTH ANNUAL LEONARD'S-STAR-TELEGRAM QUILT SHOW.

And will bring or mail my entry to Leonard's Department Store, 200 Houston St., not later than 9 p. m. January 29.

Name .....

Address .....

Phone .....

Division .....

(Send these blanks to the Star-Telegram Quilt Editor.)

## An Easy Applique Design

# Dutch Tulip Quilt Will Provide Gay Flower Garden Year 'Round

A gay flower garden the year 'round is yours with the Dutch Tulip Quilt, which is Wednesday's official Star-Telegram pattern for Leonard's-Star-Telegram 11th annual Quilt Show, to be held Feb. 1 through Feb. 12 at Leonard's, 200 Houston.

This pattern, an easy applique design, is one of a series which the paper will publish in afternoon and Sunday editions for persons wishing to enter the show's official division. Requirements for this division stipulate that the entry be made from one of these patterns, and that the top be the work of the person in whose name it is entered.

There are four other divisions in the show — general, bedspread, antique and unique—and nearly

### I WISH TO ENTER THE ELEVENTH ANNUAL LEONARD'S-STAR-TELEGRAM QUILT SHOW.

And will bring or mail my entry to Leonard's Department Store 200 Houston St., not later than 9 p. m. January 29.

Name .....

Address .....

Phone .....

Division .....

(Send these blanks to the Star-Telegram Quilt Editor.)

\$2,000 in prizes will be awarded to the deadline date of Jan. 29. winners in all five sections.

Anyone may enter the show except employees of the Star-Telegram and Leonard's and their immediate families. There will be no entrance fee of any kind, and in case of ties in any of the divisions duplicate prizes will be awarded.

All quilts and spreads must be finished and ready for use when shown, but must not be brought to Leonard's until two weeks prior

## Tell the Story Of Your Quilt When Entering

Does your prized quilt have a story? Was it made by some great grandmother on a plantation many years ago, or was it cleverly contrived from some old ties, or scraps of party dresses?

The stories of your entries in the 11th annual Leonard's-Star-Telegram Quilt Show, to be held Feb. 1 through Feb. 12, make interesting reading, so don't hesitate to "brag" when you send in your entry coupons to the Star-Telegram Quilt Show editor.

Quilt owners and quilt makers have five divisions in which to enter their needlework, and they may enter as many sections as they desire, in competing for nearly \$2,000 in prizes. In the official division the quilt tops must be made from official Star-Telegram quilt patterns now running in afternoon and Sunday editions of the paper. They also must be the work of the person in whose name they are entered.

Other divisions of the show include general, in which all types of patterns and designs may be entered; bedspread, for all types of bedspreads; antique, for the lovely old heirlooms of many years ago, and unique, for the quilts of novelty design and fabric.

Anyone may enter the show ex-

However, entry coupons should be filled out and mailed immediately to the Star-Telegram Quilt Editor. If there is an interesting story in connection with your quilt enclose it with your entry blank.



4647

# Med Nosegay Pattern for Quilt Show Entry

## Tell the Story Of Your Quilt When Entering

Does your prized quilt have a story? Was it made by some great grandmother on a plantation many years ago, or was it cleverly contrived from some old ties, or scraps of party dresses?

The stories of your entries in the 11th annual Leonard's-Star-Telegram Quilt Show, to be held Feb. 1 through Feb. 12, make interesting reading, so don't hesitate to "brag" when you send in your entry coupons to the Star-Telegram Quilt Show editor.

Quilt owners and quilt makers have five divisions in which to enter their needlework, and they may enter as many sections as they desire, in competing for nearly \$2,000 in prizes. In the official division the quilt tops must be made from official Star-Telegram quilt patterns now running in afternoon and Sunday editions of the paper. They also must be the work of the person in whose name they are entered.

Other divisions of the show include general, in which all types of patterns and designs may be entered; bedspread, for all types of bedspreads; antique, for the lovely old heirlooms of many years ago, and unique, for the quilts of novelty design and fabric.

Anyone may enter the show ex-

awarded in the show's five divisions — official, general, bedspread, antique and unique—and anyone may enter except employees of the Star-Telegram, Leonard's and their families.

Quilt makers who wish to vie for prizes in this division are urged to order their patterns as soon as one is published that they would like to enter—and all quilt owners who plan to enter any or all of the five divisions are urged to mail their entry coupons to the Star-Telegram Quilt Editor as soon as possible.

All entries in the show will re-

ceive the best of care in handling and will be protected by insurance during the show. There will be no entry fee charged, and in case of ties, duplicate prizes will be awarded.

Quilt owners are reminded that only finished quilts or bedspreads may be entered—but choice of color is optional in all divisions, and of design in all but the official.

Quilts entered in last year's show are eligible this year—and whether or not they won prizes makes no difference—this is a new show, with a new prize list.

### I WISH TO ENTER THE ELEVENTH ANNUAL LEONARD'S-STAR-TELEGRAM QUILT SHOW.

And will bring or mail my entry to Leonard's Department Store,  
200 Houston St., not later than 9 p. m. January 29.

Name .....  
Address .....  
Phone .....  
Division .....

(Send these blanks to the Star-Telegram Quilt Editor.)

### An Easy Applique Design

# Dutch Tulip Quilt Will Provide Gay Flower Garden Year 'Round

A gay flower garden the year 'round is yours with the Dutch Tulip Quilt, which is Wednesday's official Star-Telegram pattern for Leonard's-Star-Telegram 11th annual Quilt Show, to be held Feb. 1 through Feb. 12 at Leonard's, 200 Houston.

This pattern, an easy applique design, is one of a series which the paper will publish in afternoon and Sunday editions for persons wishing to enter the show's official division. Requirements for this division stipulate that the entry be made from one of these patterns, and that the top be the work of the person in whose name it is entered.

There are four other divisions in the show — general, bedspread, antique and unique—and nearly

### I WISH TO ENTER THE ELEVENTH ANNUAL LEONARD'S-STAR-TELEGRAM QUILT SHOW.

And will bring or mail my entry to Leonard's Department Store,  
200 Houston St., not later than 9 p. m. January 29.

Name .....  
Address .....  
Phone .....  
Division .....

(Send these blanks to the Star-Telegram Quilt Editor.)

\$2,000 in prizes will be awarded to the deadline date of Jan. 29.

winner in all five sections. Anyone may enter the show except employees of the Star-Telegram and Leonard's and their immediate families. There will be no entrance fee of any kind, and in case of ties in any of the divisions duplicate prizes will be awarded.

All quilts and spreads must be finished and ready for use when shown, but must not be brought to Leonard's until two weeks prior

to the deadline date of Jan. 29. However, entry coupons should be filled out and mailed immediately to the Star-Telegram Quilt Editor. If there is an interesting story in connection with your quilt enclose it with your entry blank.



4962

First Entries Received

# Double Wedding Ring, Old-Time Favorite, Quilt Show Pattern

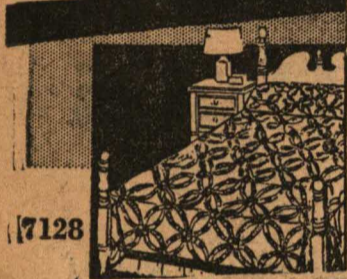

7128

## OLD FAVORITE

It's Double Wedding Ring—as popular today as it was long ago. Make this economical quilt of small scraps—the gayer, the better.

Everyone will admire this quilt. Pattern 7128 has pattern pieces, complete directions, color schemes.

Our improved pattern—visual with easy-to-see charts and photos, and complete directions—makes needlework easy.

Send twenty cents in coins to the Star-Telegram Needlecraft Department, Fort Worth 1, Texas.

An old-time favorite—the Double Wedding Ring—is Thursday's official pattern for the 11th annual Leonard's-Star-Telegram Quilt Show, to be held at Leonard's Department Store, 200 Houston, from Feb. 1 through Feb. 12.

New quilt patterns come and go but the favorites of great-grandmother's day are still beloved, and the Double Wedding Ring is one that quilt makers place high on their lists. And it not only is beautiful, but is economical, too—because it may be made of extremely small scraps—and the gayer the better.

The quilt show entry blank filled out by Mrs. C. Y. Rone, 1410 W. Rosedale, was the first one to be received by the Quilt Show Editor. Mrs. Rone will enter a quilt in the general division made from scraps of her granddaughter's little dresses when the latter was of pre-school age.

Among other "early bird" quilt show entrants were Mrs. A. R. Reece, 1924 Dartmoor Ct., and Mrs. S. A. Connell Jr., 852 North-

### I WISH TO ENTER THE ELEVENTH ANNUAL LEONARD'S-STAR-TELEGRAM QUILT SHOW.

And will bring or mail my entry to Leonard's Department Store, 200 Houston St., not later than 9 p. m. January 29.

Name .....

Address .....

Phone .....

Division .....

(Send these blanks to the Star-Telegram Quilt Editor.)

wood Rd., both of whom will enter bedspreads, and Mrs. J. W. Blue, 1517 Gould, who did not designate the division she will enter.

There are four other divisions besides the official that quilt owners and makers may enter to compete for nearly \$2,000 in prizes. These include general, bedspread, antique and unique.

Anyone except employes of the Star-Telegram and Leonard's may enter the show, and there will be

no entry fee of any kind charged. Quilt show entry blanks should be filled out and mailed immediately to the Star-Telegram Quilt Show Editor. Deadline for show entries is Jan. 29.

12-10-48

## QUILT

## SNOWBALL QUILT

# Contrasting Two-Patch Design Is Day's Official Quilt Pattern

A Snowball Quilt Design that has another name, too—"Two Patch"—is Friday's official pattern for the 11th annual Leonard's-Star-Telegram Quilt Show, which will be held from Feb. 1 through Feb. 12 at Leonard's, 200 Houston.

A solid and a print fabric or two contrasting solid fabrics may be used in making this easy pattern, which is one of 12 to be run in afternoon and Sunday editions for those who wish to enter the show's official division.

This division and four others—general, bedspread, antique and unique, all may be entered by everyone except employes of the Star-Telegram and Leonard's and their immediate families. Beautiful prizes will be awarded in each division, and in case of ties there will be duplicate awards.

Entrants are reminded to send in their entry coupons immediately, but quilts and spreads are not to be brought to Leonard's until two weeks prior to the deadline date—Jan. 29.

Quilts in the official division must be the work of the person in whose name they are entered, and all quilts must be finished and ready for use when shown.

Quilt owners may be assured that their entries will be given good care in handling, and will be protected by insurance during the show. Choice of material is optional in all divisions and of

### I WISH TO ENTER THE ELEVENTH ANNUAL LEONARD'S-STAR-TELEGRAM QUILT SHOW.

And will bring or mail my entry to Leonard's Department Store, 200 Houston St., not later than 9 p. m. January 29.

Name .....

Address .....

Phone *12-10-48* .....

Division .....

(Send these blanks to the Star-Telegram Quilt Editor.)

design in all but the official section. In picking winners the judges will consider beauty of design, workmanship and color combinations.



7065

*Alice Brooks*

Old-time favorite that's an all-time favorite! Two patches for the quilt block, two fabrics, too pretty for words! Easy and thrifty.

Make this now—it's a future heirloom! Snowball Quilt Pattern 7065 has directions, block chart.

Our improved pattern—visual with easy-to-see charts and photos, and complete directions—makes needlework easy.

Send 20 cents in coins for this pattern to the Star-Telegram Needlecraft Department, Fort Worth 1, Texas.

About one-third of the lead mined in the United States comes from the Coeur d'Alene district in Idaho.

TEXT OF UNITED NATIONS CHARTER

# Trusteeship System Provided for Administration of Territories

July 5-1945

By Associated Press.  
This is the fifth instalment of the complete text of the United Nations charter.

## CHAPTER XII INTERNATIONAL TRUSTEESHIP SYSTEM

**ARTICLE 75.**  
The United Nations shall establish under its authority an international trusteeship system for the administration and supervision of such territories as may be placed thereunder by subsequent individual agreements. These territories are hereafter referred to as trust territories.

**ARTICLE 76.**  
The basic objectives of the trusteeship system in accordance with the purposes of the United Nations laid down in Article 1 of the present charter, shall be:

- (a) To further international peace and security;
- (b) To promote the political, economic, social and educational advancement of the inhabitants of the trust territories, and their progressive development toward self-government;
- (c) To ensure that the interests of the inhabitants of these territories are paramount; and
- (d) To assist in the establishment of a democratic system of government in the trust territories.

**ARTICLE 80.**  
1. Except as may be agreed upon in individual trusteeship agreements, made in accordance with the provisions of this chapter, placing each territory under the trusteeship system, and until such agreements have been concluded, nothing in this chapter shall be construed in or of itself to alter in any manner the rights whatsoever of any states or any peoples or the terms of existing international instruments to which members may respectively be parties.

2. Paragraph 1 of this article shall not be interpreted as giving grounds for delay or postponement of the negotiation and conclusion of such agreements for placing mandated and other territories under the trusteeship system as may be concluded in accordance with the provisions of this chapter.

**ARTICLE 81.**  
The trusteeship agreement in each case include under which the trust be administered and authority which shall administration of the territory. Such authority, in each case, shall be exercised in accordance with the provisions of the trusteeship agreement.

## CHAPTER XIII THE TRUSTEESHIP COUNCIL

**Composition.**  
**ARTICLE 86.**

The trusteeship council shall consist of specially qualified representatives designated as follows: (a) one each by the members of the United Nations administering trust territories; (b) one each by such of the members mentioned by name in article 23 as are not administering trust territories; and (c) one each by as many other members of the United Nations elected for three-year terms by the general assembly as may be necessary to insure that the total number of members shall not exceed nine.

12-10-48

### TWO-PATCH QUILT



*Alice Brooks*

Old-time favorite that's an all-time favorite! Two patches for the quilt block, two fabrics, too pretty for words! Easy and thrifty.

Make this now—it's a future heirloom! Snowball Quilt Pattern 7065 has directions, block chart.

Our improved pattern — visual with easy-to-see charts and photos, and complete directions — makes needlework easy.

Send 20 cents in coins for this pattern to the Star-Telegram Needlecraft Department, Fort Worth 1, Texas.

About one-third of the lead mined in the United States comes from the Coeur d'Alene district in Idaho.

### Send Coupons Immediately

# Contrasting Two-Patch Design Is Day's Official Quilt Pattern

A Snowball Quilt Design that has another name, too — "Two Patch"—is Friday's official pattern for the 11th annual Leonard's - Star-Telegram Quilt Show, which will be held from Feb. 1 through Feb. 12 at Leonard's, 200 Houston.

A solid and a print fabric or two contrasting solid fabrics may be used in making this easy pattern, which is one of 12 to be run in afternoon and Sunday editions for those who wish to enter the show's official division.

This division and four others—general, bedspread, antique and unique, all may be entered by everyone except employees of the Star-Telegram and Leonard's and their immediate families. Beautiful prizes will be awarded in each division, and in case of ties there will be duplicate awards.

Entrants are reminded to send in their entry coupons immediately, but quilts and spreads are not to be brought to Leonard's until two weeks prior to the deadline date—Jan. 29.

Quilts in the official division must be the work of the person in whose name they are entered, and all quilts must be finished and ready for use when shown.

Quilt owners may be assured that their entries will be given good care in handling, and will be protected by insurance during the show. Choice of material is optional in all divisions and of

#### I WISH TO ENTER THE ELEVENTH ANNUAL LEONARD'S-STAR-TELEGRAM QUILT SHOW.

And will bring or mail my entry to Leonard's Department Store, 200 Houston St., not later than 9 p. m. January 29.

Name .....

Address .....

Phone *12-10-48* .....

Division .....

(Send these blanks to the Star-Telegram Quilt Editor.)

design in all but the official section. In picking winners the judges will consider beauty of design, workmanship and color combinations.



# Neighbors Can Share in Official Pattern Offered for Quilt Show

All your friends can share in a Friendship Quilt, with bright colored scraps from their own scrapbags—and it can be the inspiration for a quilting bee, too!

This pattern is the 10th in a series of 12 which appear in afternoon and Sunday editions, and from which quilt makers may choose a design for an entry in the official section of the 11th Annual Leonard's-Star-Telegram Quilt Show, which will be held Feb. 1 through Feb. 12 at Leonard's Department Store, 200 Houston Street.

With prizes handsome enough to rival the contents of Santa's sack, interest is increasing daily in the show, which is free and open to everyone except employees of Leonard's, the Star-Telegram and their immediate families.

Every division of the show—official, general, bedspread, antique and unique, has an impressive list of awards for champion quilt makers and quilt owners and competition will be interesting for each of the 25 prizes to be given to the five winners in each division.

Among new entry coupons received Tuesday were these: Mrs. J. R. Kimzey, 4909 Curzon, general; Mrs. George Shelton, 303 Rogers Street, Arlington, official and general; Mrs. George C. Lain, Kopperl, antique; Mrs. Betty Rat-

### I WISH TO ENTER THE ELEVENTH ANNUAL LEONARD'S-STAR-TELEGRAM QUILT SHOW.

And will bring or mail my entry to Leonard's Department Store, 200 Houston St., not later than 9 p. m. January 29.

Name .....  
Address .....  
Phone .....  
Division .....

(Send these blanks to the Star-Telegram Quilt Editor.)

liff, 1006 Samuels, general; Mrs. Archie W. Pike, Route 11, Box 605, general; Mrs. H. W. Austin, 2805 Crenshaw, bedspread; Mrs. W. B. Harper, 2605 Wilkinson, antique.

Rules of the contest and prize lists may be obtained at Leonard's public relations desk on the store mezzanine or in the piece goods department.

Entry coupons should be filled

out and mailed immediately to the Star-Telegram Quilt Editor. Deadline for entries is Jan. 29.

## Nothing Is Wasted

### Gay Cotton Feedbag Latest Material for Quilting

Old dresses, curtains, shirts and ties, and tiny scraps from new dresses—nothing is wasted when material is assembled to make a quilt. And today the housewife has a new ally—the gay cotton feedbag.

Ingenious quiltmakers since Colonial days have prided themselves on how economically as well as beautifully they could make their coverlets—and the many colorful patchwork quilts in the antique section of each year's Leonard's-Star-Telegram Quilt Show gives testimony to great-grandmother's thrift.

There will be an opportunity to display the old and the new of the quilt world in the 11th annual Leonard's - Star - Telegram Quilt Show, Feb. 1 through Feb. 12 at Leonard's, 200 Houston. There will

be divisions for new quilts—an official section for those made from Star-Telegram patterns and a general division for quilts of all patterns. And there will be a special antique division, where old quilts will be displayed.

Other sections will be for bedspreads, and for unique quilts—the latter made of fabrics of unusual design, or of a novelty type.

Handsome prizes totaling nearly \$2,000 will be awarded winners in each of the show's divisions and in case of ties duplicate prizes will be given.

Quilt show entry blanks should be mailed to The Star-Telegram Quilt Editor immediately, and deadline for entries to be received at Leonard's is Jan. 29. However, no quilts will be received until two weeks prior to that date.

The show is free—there is no entry fee, and anyone may enter except employees of the Star-Telegram and Leonard's and their families.

## Show Will Start on Feb. 1

### Prizes for Quiltmakers Include Dining Room Suite, Refrigerator

Electric refrigerators, television sets, dining room suites—it will be a repeat visit from Santa Claus for winners in the 11th annual Leonard's-Star-Telegram Quilt Show, which will be held from Feb. 1 through Feb. 12 at Leonard's, 200 Houston.

Each of the show's five divisions will have five prizes for winners, and in case of ties duplicate prizes will be awarded.

In the official division, in which all quilts must be made from official Star-Telegram patterns now running in afternoon and Sunday editions, these awards will be given: First, Leonard DeLuxe electric refrigerator; second, 9 by 12 Wilton rug; third, Bendix combination radio and phonograph; fourth, Toastmaster toaster; fifth, a box of three pairs of No-Mend nylon hose.

#### Television Set.

Winners in the general division, which will include all quilts made from patterns other than the official division, will receive the following prizes: First, Motorola television set; second, French lamp; third, Dearborn heater; fourth, G. E. electric iron; fifth,

box of three pairs of No-Mend nylons.

In the bedspread division these are the awards: First, Duncan-Phyfe eight-piece dining room suite; second, LaSalle washer with pump; third, Damask table cloth and napkins (Royal Irish linen); fourth, satin bedspread; fifth, box of three pairs of No-Mend nylons.

A Kalamazoo gas range will be the first prize in the show's antique section. Other awards include: second, Speed Queen ironer; third, six-quart Presto cooker; fourth, 12-pound Hormel flavor-sealed ready-cooked ham; fifth, box of three pairs of No-Mend nylons. Any spread or quilt over 35 years old may be entered in this division.

#### Unique Division.

In the unique division, which is for quilts novel in design or material, these are the awards: First, Eldredge rotary electric sewing machine; second, Duncan-Phyfe leather top lamp table; third, G. E. electric blanket; fourth, all-embroidered bed set (two sheets, two pillow cases) and fifth, a box of three pairs of No-Mend nylons.

Persons wishing to enter the show should fill out the accom-

panying coupon and mail immediately to the Star-Telegram Quilt Show editor. All entries must be in by Jan. 29.

There is no entry fee for the show, and anyone may enter except employees of the Star-Telegram, Leonard's and their families.

All quilts must be finished and ready for use when shown. They will be handled with the best of

care and will be protected by insurance during the show's run.

Sunday's official pattern is perfect for that little girl in your life—as well as being a pretty show entry. It is made of easy applique patches in bright colors—either prints or solids.



865

### SCRAPS FAVORITE LAURA WHEELER.

Here's the very quilt for your little daughter's room! She'll love to pick easy applique patches from the scrap bag.

Do in scraps or each block the same. Pattern 865 has pattern pieces and directions.

Laura Wheeler's improved pattern makes needlework so simple with its charts, photos and concise directions.

Send 20 cents in coins to the Star-Telegram Needlecraft Department, Fort Worth 1, Texas.

rent quilt.

The 11th annual Leonard's-Star-Telegram Quilt Show will be held from Feb. 1 through Feb. 12 at Leonard's Department Store, 200 Houston, will give testimony to these antique creations.

There are no entry fees for the show, and anyone may enter except employees of the Star-Telegram, Leonard's and their families. All quilts must be finished and ready for use when shown. They will be handled with the best of care and will be protected by insurance during the show's run.

So if you have a busy day, get busy and send your entry blank to the Star-Telegram Quilt Editor.

### Fun to Make and Mighty Thrifty

# Scrapping Around for Quilt Pieces? Try This Old-Time One-Patch Type



Alice Brooks

On old-time one-patch quilt that will use everything in the scrapbag and be beautiful enough to serve as a spread for the guest room—that's Thursday's official pattern for the 11th annual Leonard's-Star-Telegram Quilt Show, to be held Feb. 1 through Feb. 12 at Leonard's, 200 Houston.

This is one of the most attractive of the 12 official patterns, and should be lots of fun to make. It's mighty thrifty, too.

Mrs. J. T. Bird, 2301 Gould Ave., writes that she is entering in the show an 80-year-old bedspread that belonged to her great-aunt, Sarah Edwards. Treasures such as this one owned by Mrs. Bird not only are beautiful and interesting, but they may win handsome prizes, just as the newer quilts entered in the show.

There is a division for every type of quilt. Quilts made from the current official Star-Telegram patterns will be in the show's official section. Quilts made from

all other types of patterns may be entered in the general section, and any type of bedspread may go in the bedspread.

To be eligible for the show's antique section quilts must be more than 35 years old and quilts of unusual design and novel fabrics will be placed in the unique division.

Just because your quilt didn't

win in last year's show is no reason to fail to enter it this year. Prizes are handsome, the competition is fun, and everyone but employes of Leonard's, the Star-Telegram and their families are invited—free.

Fill out the accompanying entry coupon and mail to the Star-Telegram Quilt Show Editor. Deadline for entries is Jan. 29.

#### LEONARD'S-STAR-TELEGRAM QUILT SHOW.

And will bring or mail my entry to Leonard's Department Store, 200 Houston St., not later than 9 p. m. January 29.

Name .....  
Address .....  
Phone .....  
Division .....

(Send these blanks to the Star-Telegram Quilt Editor.)

S-T

12-17-48

### Neckties and Lamp Wicks

## Clever Quilt Makers Use All Sorts of Materials

Buttons, neckties, flour and feed sacks, party dress scraps and even lamp wicks—clever quilt makers know no limitations of fabric or design when they start out making an unusual and "different" quilt.

The 11th annual Leonard's-Star-Telegram Quilt Show, which will be held from Feb. 1 through Feb. 12 at Leonard's Department Store, 200 Houston, will have a special section for these ingenious and unique creations.

There are no special rules except that quilts must be either novel in design or of some unusual fabric. And the prizes for this division include: First, Eldredge Rotary electric sewing machine; second Duncan Phyfe leather top lamp table; third, G. E. electric blanket; fourth, all-embroidered bed set (two sheets and two pillow cases) and fifth, a box of three pair of No-Mend nylons.

So if you have a unique quilt, get busy and send in your entry blank to the Star-Telegram Quilt

Editor—and also a description of your quilt.

There will be equally impressive prizes in four other divisions of the show, too—official, general, bedspread and antique—so if you have quilts eligible for any or all of these sections, don't delay entering the competition.

Deadline for entries in the show will be Jan. 29. And anyone except employes of the Star-Telegram and Leonard's and their immediate families are eligible to enter. There will be no entry fee, and in case of ties duplicate prizes will be awarded.

Here are some of the latest entries in the contest: A. J. Hazlewood, 2841 Simmons, Abilene, official; Mrs. D. W. Splottstoesser, Blum, unique; Mrs. O. W. Batdorf, 941 Division, Arlington, bedspread; Mrs. Laura Brown, 1011 Northwest 15th, general and unique.

S-T

12-17-48

12-17-48

### Need a Little Needling?

## 12th Pattern for Official Section Of Quilt Contest Is Youngsters' Joy

The final pattern in a series of 12 designed for the official section of the 11th annual Leonard's-Star-Telegram Quilt Show, appears in this edition, and quilt makers are urged to order their selection, get out their needles and join the fun.

For those who may have overlooked some of the patterns or their numbers, here is the list of the 11 previously published. One-Patch, No. 7193; Double Wedding Ring, 7128; Autumn Leaf, 878; Blue-bell, 7487; Grandmother's Fan, 993; Dutch Tulip, 7464; Nosegay, 985; Joseph's Coat, 579; Snowball, 7065; Umbrella Girl, 865; Friendship, 7490.

Any or all these patterns are eligible for entry in the show's official section. The only requirements are that they must be finished and ready for use when

shown, and they must be entered in the name of the maker.

The show will be held from Feb. 1 through Feb. 12 at Leonard's Department Store, 200 Houston St., and there also will be divisions for quilts of all designs other than official, this section to be known as the general division; for bedspreads, for antique quilts and for unique coverlets.

These are among recent entries received for the show: Mrs. Laura Brown, 1011 N. W. 15th, general

and unique; Mrs. O. W. Batdorf, Arlington, bedspread; Mrs. D. W. Splottstoesser, Blum, unique; A. J. Hazlewood, Abilene, official.

Remember—anyone may enter the show except employes of Leonard's and the Star-Telegram and their immediate families. There is no entry fee and \$1,825 in prizes will be awarded to 25 lucky winners.

Don't delay sending your entry coupon to the Star-Telegram Quilt Editor.

### Perennial Favorites S-T 12-17-48

## Interesting Quilt Names Come From Many Sources

Did you know that many of the interesting old quilt names that are perennial favorites were taken from the Bible, from nature or from some news event or familiar object?

In every Leonard's-Star-Telegram Quilt Show there have been patterns such as Star of Bethlehem, Joseph's Coat, Pineapple, Grandmother's Fan, Fleur-de-lis, Rose of Sharon, Dresden Plate and the like.

A veritable storehouse for these and many other patterns will be the 11th annual Leonard's-Star-Telegram Quilt Show's general division, where every type of pattern (Star-Telegram official patterns excepted) may be entered.

The show will be held from Feb. 1 through Feb. 12 at Leonard's Department Store, 200 Houston St., and among the 25 outstanding awards to be given winners in the show's five divisions will be these for the general section: First, Motorola television set; second, French lamp; third, Dearborn heater; fourth, G. E. electric iron; fifth, a box of three pair of No-Mend nylon hose.

Other divisions in the show include official, bedspread, antique and unique.

Persons planning to enter the show should mail entry coupons immediately to the Star-Telegram Quilt Editor.

48

# ANTIQUES AND INTERIOR DECORATION

## Ancient Quilts in Modern Light

By FLORENCE THOMPSON HOWE

SPECIAL TO THE CHRISTIAN SCIENCE MONITOR

Springfield, Mass.

TO COLLECTORS, dealers, and students of the ancient arts of quilting, weaving, and block printing, an exhibition of antique quilts and coverlets held some months ago at the Connecticut Valley Historical Museum in Springfield was significant. Composed of a loan collection of family heirlooms, it brought to light several rare and unusually fine specimens. The exhibit also afforded a unique opportunity for study and comparison of widely dissimilar types.

The showing divided itself into six main groups: the pieced quilt—showing piecework subsequently quilted in design; patchwork—patches of copperplate or other nineteenth century cottons appliqued and then quilted; the quilted counterpane—usually white, where decoration is obtained by means of padded or corded quilting in more or less elaborate design; the tufted counterpane; the embroidered spread; the hand-woven coverlet.

The pieced quilt (made of pieces of fabric cut after patterns and sewed together to form a block or repeat) is familiar to most households where economy is a necessity, as it is created of scraps of materials not otherwise of use. The pieced quilt is still made in many present-day homes; in pioneer days it provided means of turning to good account the precious scraps of printed cottons at that period so rare and costly.

### The "Sunrise" Pattern of Quilt

One of the most interesting of this type in the exhibit was the "Sunrise" quilt owned by Mrs. Ralph Blodgett of Springfield, and made by her husband's grandmother, Miriam Cummings. In the center of the quilt is a blazing red star, and from it extend rows of points, representing the rays of the rising sun. In this design the feeling of perspective is admirably obtained by means of gradation of color, the tiny diamond shaped cotton pieces ranging from brilliant to somber hues.

The "Log Cabin," one of the most popular of the old patterns for pieced quilts, is shown in the accompanying illustration. This is done in bombastic colors, orange, Chinese red and slate; it was made in Vermont in the early nineteenth century.

The names of some of the old patterns are as fascinating as they are varied, often revealing not a little touch of humor. There are for instance, All Tangled Up, Beggar's Block, Duck and Ducklings, Democratic Rose, Tick-Tack-Toe, and a host of others.

The beauty which has its expression in the work of our architects, artists and poets of today oftentimes had its first fling in these humble creations in the hands of the pioneer mothers. One of the astounding evidences of patience and frugality at the exhibit under discussion, was a quilt from Chicopee composed of 18,000 pieces each of which measures just  $\frac{1}{4} \times \frac{3}{8}$  inch.

### Rare Examples of Patchwork

The patchwork quilt is apt to be a more artistic expression, in that it is created "out of whole cloth," so to speak, and offers correspondingly greater freedom for the expression of the designer's artistic capabilities. Often in the old days, however, it was combined with piecework, so that the gap in the family's comfort was bridged with both comeliness and efficacy.

Probably the most distinguished example of this type of quilt at the Springfield exhibition was the "bride's quilt" from Danbury, Conn., wherein each block was made by a friend of the bride, one Julia Safford. The center block, the gift of Capt. K. R. Smith and Mary Smith, is adorned with an elaborately wrought applique of (presumably) the Captain's clipper "Cynthia." The sails are done in a yellowish printed cotton, the hull in dark calico, with cutouts backed in brave yellow to represent the port-holes; the rippling sea is of indigo blue and the entire creation rides upon a half wreath of roses in many colored copper-plate. The names of the donors are appropriately stenciled on patches of white, in faded brown ink, but still legible, although the quilt is said to be 30 years old.

Several "album" quilts turned up in the exhibit. On these it was customary for the donor of the patchwork to write her name and a bit of advice or a verse from Scripture. One made for Hannah M. Pearson admonished the young lady thus: "Learn to be useful and not fancyful. From your Aunt Sally, 1838." Another takes a verse from the Bible, Prov. 16:3, a significant bit of Scripture for the young housewife: "Commit thy works unto the Lord and thy thoughts shall be established."

One patchwork quilt in the display showed a flower design made by Sarah I. Noble of Thurman, Warren County, N. Y., at the age of 10 years, in which the industrious little girl had colored her cottons with home-made dyes.

### Effective Combination Illustrated

A counterpane of character is illustrated, to show the successful combination of patchwork and quilting. This particular piece was executed early in the nineteenth century by a young Ohio girl away at boarding school. On visiting her family during vacation she induced each brother and sister to lay his or her hand flat upon a block of fabric, while she outlined the hand and afterward quilted the outline into the edge of her bed-cover.

The effect is weird, a row of the family hands across the bolster edge of the counterpane, with the owner's name in the middle of each palm. This quilt is one to be reckoned with; made in the days when strong color flourished in paper cambric, and geometric designs were wrought at great pains in minute, hand-done stitches. A central sunburst of color of Chinese red, yellow, old pink and Nile green is repeated in the leaved and flowering tridents standing at attention all about it, and facing

centerward, like ladies-in-waiting before their queen.

The pure quilted type, from which the term "quilt," used to designate various sorts of bedding, is derived, is an early form of needlework. One authority on ancient needlecraft explains its origin thus:

Whenever a person desired to fasten two layers of fabric together, or to hold an interlining in place, the simplest way to do it was to run lines of plain stitching through them. The lines could be straight or curved, or shaped to fit the article; and so patterns developed. This developing of structural work into beautiful designs makes quilting a well-rooted art; its ornament is not an extraneous thing, but a part of the making.

### Some Details of Making

In the padded quilting the design is first stamped on the fabric and each bit padded as the work progresses, cotton or wool padding being poked through a hole in the loosely woven lining material with a darning needle or such instrument.

The stitching is done first, in the corded quilting, and two rows serve as a casing through which the cord is drawn. Three quilting patterns popular with our grandmothers were "feather," "pineapple" and "ocean wave." These patterns were sometimes stamped from quilting markers made of carved wooden blocks, heavily chalked and pressed against the quilt; the greased edge of a pan or saucer gave pretty scallops and circles.

The exhibit referred to included a very handsome specimen of the padded and corded quilting in combination, in which the central motif is the horn of plenty and the border "grape vine." This counterpane is said to be almost 200 years old, and comes from Cromwell, Conn.; it is executed on white handwoven linen, or "homespun" as it is usually called. Embroidered spreads and counterpanes were the aristocrats of the four-poster era. Two such counterpanes in the old blue and white crevel work were displayed in this exhibit. They are rare pieces and worthy of study from the collector's point of view.

### Did This Inspire Invention

A romantic entry in the show was one of the wedding sheets of Polly Bemis Howe, mother of Elias Howe, the inventor of the sewing machine. It was of exquisitely fine homespun linen; edged in hand-made lace and embroidered in an allover design, "ragged sailor" in blue, it is a most ambitious piece. Perhaps, having contemplated the labor involved in its creation by his mother, Elias Howe was moved to invent the sewing machine!

Another historical entry of more than passing interest was the rose-colored copperplate spread from the Daniel Webster house in Marsh-

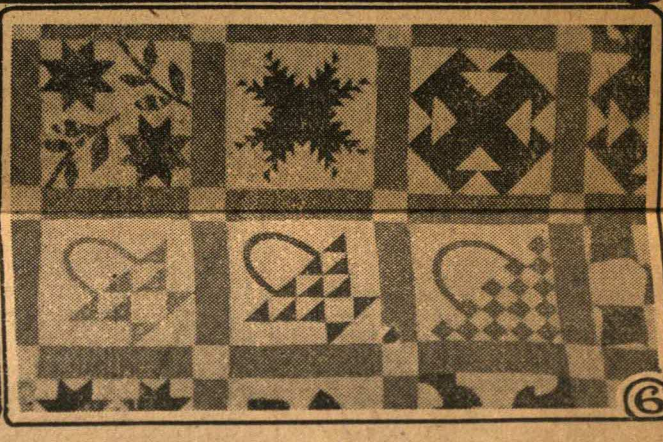
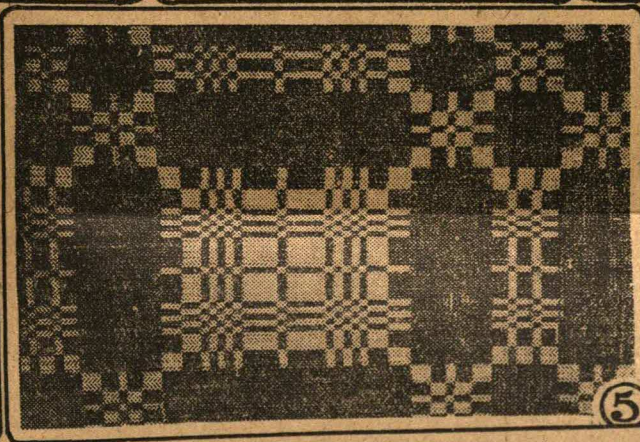
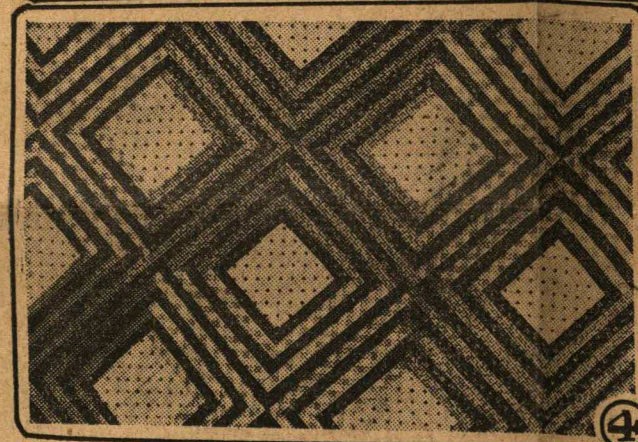
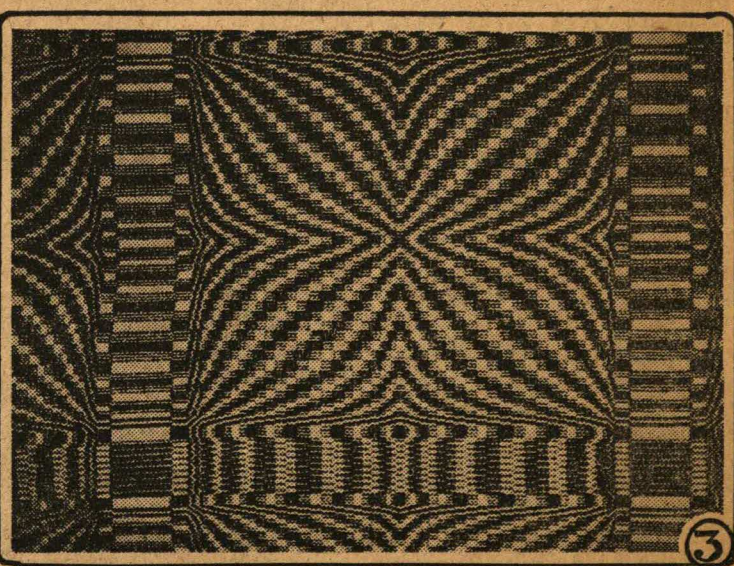
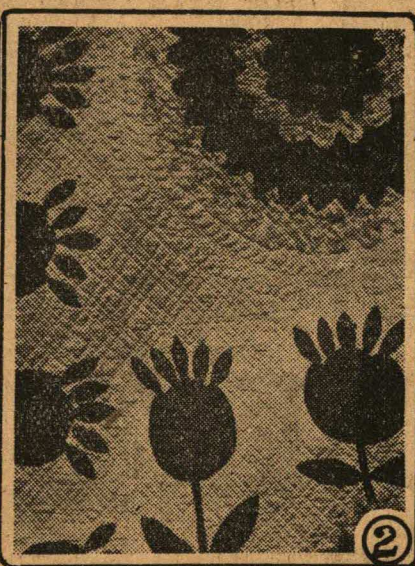

1. An important piece of needlework combining patchwork and quilting

2. This detail from No. 1 gives a clearer idea of the design and shows the unusual character of the quilting

3. The rising sun pattern, single weave, blue and white coverlet. One of scores of home-woven designs

4. The patterns used in making pieced quilts are to some extent classified. This one is called the "Log Cabin" design

5. Another blue and white home-woven coverlet. This one is double weave and the pattern is known as "Lovers' Knot"

6. A very unusual sampler quilt combining piecework and patchwork with quilting. Each square shows a different design

field; this spread was labeled, "one hundred and seventy years old."

Hand-woven coverlets, while not, strictly speaking, in the same category as the quilt, form an important chapter in the history of colonial bed dressing. They were usually woven at home, of wool and linen. The wool, often from sheep raised on the farm, was carded, spun, dyed in home-made dyes, and woven by the housewife on a foot power loom. Professional weavers developed in time, and "drafts" (patterns) were exchanged and bartered about. Thus we have a host of romantic names, many of which denote only a slight variation in the single motif.

One of the oldest of these covers in the Springfield exhibit was made by Mrs. Jane Bailey of Brewster, N. Y., who 96 years ago spun and dyed the yarn, the wool coming from sheep grown on the home farm. The two designs illustrated, "rising sun" and "lover's knot," are popular patterns; the first is single weave, the second, double; both are in blue and white and were made on Vermont farms.

# In the Theater World—Art News and Comment

## International

### Section

attention. It may seem offensive to these artists to be relegated to the commercial field, but there are some that feel that this is the normal channel in the next years for the artist.

**Caricature and Illustration**  
Another tendency is in the direction of caricature and illustration. What artists and theorists have abhorred in the last years, to wit, the story-telling or mirth-provoking side of pictures, has again come into its own. The Swiss Cuno Amiet pokes fun at the smug orchestra conductor, the Swedish Otto Skold carries us back to Breughel in a street scene full of descriptive details. In other words, artists are returning to the time-honored function of pictures.

In selecting the pictures it seems that the committee was influenced by the popularity of the artists in their respective countries. We have long since learned that the letters of the alphabet that garnish the names of artists have not necessarily much to do with their merits. There are whole groups of paintings in this exposition that do not warrant being carried across the ocean. There is no inspiration to be found in them and educationally they are nil. We must learn that years dim the importance of titles, in fact the history of art ignores them. They serve as an artificial prop very often. Committees on selection, it seems to us, must be dominated by no motive but the intrinsic beauty of the picture. Public opinion, local popularity do not count for much in matters of this kind and they should not be consulted.

There may be something kindly and generous in a show as inclusive as this, representing all types on an equal level. But art is not democratic, the superior things demolish their

"THE PEAR TREE"



mantle air which charms one in the penciled sketches and water colors of a century ago—that at first sight it is easy to mistake them for copies. A fine drawing of a noble tree, dated 1871, displays the same facet of the artist's talent and sets one wondering what Sargent's status as an artist would have been if he had chosen landscape instead of portrait painting as a means of earning a living.

Architectural detail engaged his attention at one period. Carefully accurate drawings of the façades of Italian churches, of details of Chartres Cathedral, of Venetian buildings and of a magnificent staircase in an Italian palace represent this phase in the exhibition. A foreshortened view of a façade which is ornamented with a number of sculptured figures is a brilliant piece of drawing. The tumultuous movement of the figures is strikingly rendered and the unusual view of the subject gave opportunity for feats of draftsmanship.

A number of animal studies—drawings of Syrian goats, of crocodiles nosing each other affectionately on mud banks, of sleepy, sinuous cats coiled in their baskets, of cows and horses and ducks were among them; a few sketches of a bull fight, some charcoal studies of veiled Eastern women and religious—interesting as studies of drapery—some vivid drawings of a Spanish dancer caught in two striking poses, half a dozen sketches on the same sheet of paper of a peasant woman holding her child (here, too, action is admirably indicated and the repetition of the same pose over and over again shows how painstakingly Sargent worked until he succeeded in obtaining the effect he wanted), and some drawings of soldiers of the American Expeditionary Force in full marching kit, of their guns, and sepia sketches of their horses, all of much historical interest, were other items in this most varied exhibition.

### Australian Film Prizes

The Commonwealth Government offers awards of merit in connection with the development of the motion picture industry in Australia. The awards offered are as follows:

For the best 5000-8000-foot film produced in Australia between Jan. 1, 1929, and March 31, 1930, the sum of £5000; and for the second and third best films so produced, £2500 and £1500, respectively.

For the best film scenario not hitherto produced written in Australia by a subject of the British Empire who has resided at least two years in Australia, provided that such scenario is up to a standard approved by the Appeal Board, £500.

For the best film scenario not hitherto produced containing Australian sentiment written in Australia by a subject of the British Empire who has resided at least two years in Australia, provided that such scenario is up to a standard approved by the Appeal Board, £500.

### Kansas Exhibition

**The Blue Bird Again**  
YASHA YOUSHNYY'S "Blue Bird" troupe of entertainers, which has been a fixture in Berlin for several years, is to return to New York next spring for a brief stay. This will be good news for those who liked the musically quality of Mr. Youshny's programs. Of the scores of renditions of "The Song of the Volga Boatmen" that we have heard in the theater and by radio, Mr. Youshny's version as presented at the Frolic Theater in New York in 1924 seemed the most convincing in Russian flavor.

**A New Deal for "Hamlet"**  
While "Hamlet" could scarcely be acted without the title character it could easily be arranged so that the king rather than the prince is the central figure. Restoring in the king's part all the lines that are usually cut away would go far toward putting Claudius and Hamlet on an equal footing. For a change we should like to see the tragedy of Claudius enacted, with Hamlet's part cut heavily in all the scenes in which the king does not appear. The Goodman Theater Company in Chicago might try this as one of their occasional dramatic experiments.

**Trials of the Talkie Makers**  
At a recent \$5 motion picture premier in Hollywood the producer took talking pictures of the arriving celebrities. Everything apparently was all right, but when run off in the laboratory it became clear that the film had been ruined. Unnoticed, a runner for a clothing store had sidled up to the microphone and stayed there during the proceedings, whispering frequently: "Best suits in town, \$29.50, at So-and-So's."

**He Couldn't Bear It**  
Speaking of \$5 photoplay premières in Hollywood, Will Rogers flew away to Oklahoma recently to avoid one, and he was the star of the film being shown, too. Said he couldn't bear to see people paying \$5 each to get into a motion picture theater. The catch in those premières is that so many of the tickets have been given away that first nights have yielded little profit beyond the debatable amount of advertising derived from all the ballyhoo. Now the Hollywood first night free list has been so heavily pruned that though the reviewers and their secretaries get in, passes are being refused to the secretaries' secretaries.

**Eavesdropping Microphones**  
Uncommonly sensitive is the sound apparatus used in the making of talking pictures. News reel men never know what they have brought in until the results are heard as well as seen in the studio. Sometimes the reels must be heavily cut because of undesired talk picked up. But recently a news reel crew was made happy

## The Kaleidoscope

By E. C. SHERBURNE

the benefit of two child passengers and, incidentally, for the benefit of the spectators. The story itself has a dialogue accompaniment which never slows up the action. As the juvenile lead of this Fox picture Paul Lane proves that he has made for himself a place in the films. Lola Lane plays a girl detective with dash and sings well at the ship's concert.

### Winthrop Ames

In announcing his intention of retiring from play producing, Winthrop Ames stated that he wished to devote more of his time to travel and writing. He declares that the establishment of a central ticket agency in New York City, with branch offices, patterned after the consolidated railroad ticket offices, whereby the sale of tickets would be simplified, would encourage theatergoing.

### Advertising-Film Competition

On the occasion of the Advertising World Congress in Berlin, an international competition of advertising films has taken place under the presidency of the Reichskunstwart (Reich's Art Commissioner). Among the films to which prizes have been awarded are two of quite special character: "The Weather Box" (a puppet-play) and "The Chinese Nightingale" (a synchronized film). Both films belong to the production of the Pinschewer Film A. G., Berlin, and have been made under the artistic management of Julius Pinschewer.

### Lionel Barrymore Explains

The stage play, Lionel Barrymore says, generally undergoes a complete transformation before it is suitable for talking picture needs. A motion picture, with its wider range of approach, may be able to use advantageously three or four times as many backgrounds as the stage play from which it was derived. "A picture is always constructed according to sequences, or episodes—not acts," said the director. "The total dialogue may be only half as much as was used on the stage. For this reason it's foolish to try to take a play and transfer it directly to the screen. A bit of action that takes 10 minutes on the stage may be just a flash on the screen and vice versa."

### "The Nut Farm"

SPECIAL FROM MONITOR BUREAU

NEW YORK—At the Biltmore Theater John Henry Mears presents "The Nut Farm," a comedy in three acts, by John C. Brownell, with Wallace Ford. Staged by Harry MacFayden.

"The Nut Farm" is a sort of rough and ready handling of the "Merton of the Movies" idea. There is also a bit of "The Show-Off" present, although the current play at the Biltmore Theater is not in the same class with the other two.

In order to give the title of his manuscript a meaning beyond the obvious one, the author, John C. Brownell, sends the "Barton" family from New Jersey to California in search of a farm where nuts are raised, and he gives them \$30,000 to invest. The lure of the moving picture world swallows up the \$30,000 in a picture that is a failure, even though the young never-do-well son of the family has done all in his power to prevent the family from investing in the picture.

The Bartons are in a state of panic when the idea of turning the serious film into a comedy occurs to the young son and he gets \$80,000 for it, just like that, and the family is saved from the humiliation of returning to New Jersey.

Wallace Ford plays the part of the no-account son and excepting for the fact that he over-stresses his comedy endeavors and as a consequence loses the complete admiration of the audience, he gives an attractive performance. Mr. Ford is entirely too worth while an actor to allow unfortunate mannerisms to creep into his work.

Louis Kimball is always a valuable asset to any company even if his part is not very good. Natalie Schafer is excellent as the young wife who goes into the movies, and thoroughly satisfying performances are given by Helen Henry, Sam Coil, Louise Huntington, Edward Keane, Graham Velsey and Mortimer LePey.

F. L. S.

### Drama League of Chicago

SPECIAL FROM MONITOR BUREAU

CHICAGO—With 45 clubs and little theater groups affiliated, the Drama League of Chicago has an office in the Fine Arts Building, a central location for its members who come from suburban towns as well as this city.

A library of the drama is to be built up, said Mrs. Harry E. Shipley, chairman of education for the Chicago league. This will supply the need of members for current plays as well as general works on the drama. Mrs. Marvin Miner Jr. is president of the Chicago center.

The purpose of the league is to enlist audiences for good plays being presented in the regular theaters. The local group sponsors the Children's Civic Theater on the Municipal Pier, arranges the Little Theater tournament held annually in the spring, holds meetings at the College Club where plays are read and has monthly meetings for the study of current plays. At its guest luncheons it honors visiting actors.

In a company of English-speaking players that is soon to begin performances in Paris are Misses Betty Boice, Jessie Ralph, Regina Stanfield, Laura Brokaw, Rose Burdick, Wright Kramer and Conway Wingsfield. The manager is Carol M. Sax.

Ethel Barrymore is to appear as a Negress in a new play to be produced in January.

W. J. Gardner Co.  
PICTURE SHOP

Printings, Engravings, Etchings,  
Water Colors, Mezzotints, Carbons,  
Gravures, Photographs, Artistic  
Picture Framing, Fine Mirrors.

355 BOYLSTON ST., BOSTON

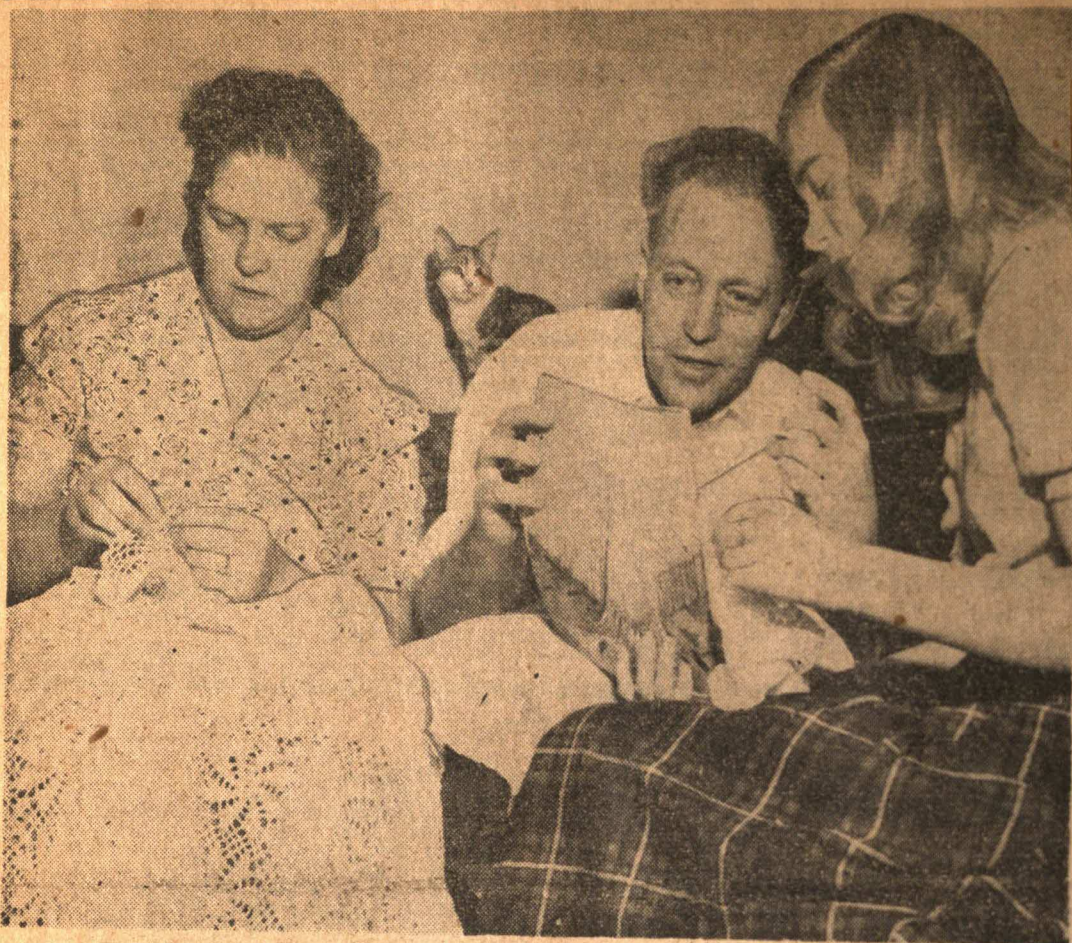

—Star-Telegram Staff Photo.

**NIMBLE NEEDLEWORKERS**—The S. A. Connell Jr. family, 852 Northwood Rd., likes needlework. Mrs. Connell, left, and daughter, Ruby Merle, 14, right, plan to enter bedspreads in the 11th annual Leonard's-Star-Telegram Quilt Show, to be held Feb. 1 through Feb. 12. Mr. Connell, center, likes to crochet, too, and does it to relax. The kibitzing cat is "Cry Baby."

### Quilt Show Project Is Fun

## Whole Family Cheers 'Mom' as She Crochets Spread for Exhibit

Busy fingers unknot nerves, in the opinion of the S. A. Connell Jr. family, so while Mrs. Connell works on a bedspread for the 11th annual Leonard's-Star-Telegram Quilt Show, Connell crochets on a chair set, Ruby Merle, 14, works on a spread; Buddy, 17, works on a craft guide automobile model, and John, the family naturalist, studies the lore of birds and butterflies.

Mrs. Connell started the whole thing when she began crocheting her spread—her first venture into fine needlework. Connell became interested in watching her, decided he could do it himself, and discovered that crocheting was marvelous relaxation after trying hours as an engineer.

Then Ruby Merle decided to learn, and the three share Mrs. Connell's hobby of collecting crochet books and discussing new and ingenious patterns.

#### Family Project

The Connells reside at 852 Northwood Rd., and their family "project" not only furnishes many pleasant hours, but may result in their winning a prize in the quilt show competition.

For there are many awards, and all of them interesting, to go to winners in the five divisions of the show, which will be held from Feb. 1 through Feb. 12 at Leonard's Department Store, 200 Houston.

Here is the complete prize list: Official Division: First, Leonard Deluxe electric refrigerator; second, 9 by 12 Wilton rug; third, Bendix combination radio and phonograph; fourth, Toastmaster toaster; fifth, box of three pairs of No-Mend nylons.

General: Motorola television set; second, French lamp; third, Dearborn heater; fourth, G. E. electric iron; fifth, three pairs of No-Mend nylons.

Bedspread: First, Duncan-Phyfe eight-piece dining room suite; second, LaSalle washer with pump; third, Damask table cloth and napkins (Royal Irish linen); fourth, satin bedspread; fifth, three pairs of No-Mend nylons.

#### Pressure Cooker.

Antique: First, Kalamazoo gas range; second, Speed Queen ironer; third, six-quart Presto cooker; fourth, 12-pound Hormel flavor-sealed ready-cooked ham; fifth, three pairs of No-Mend nylons.

Unique: First, Eldredge Rotary Electric sewing machine; second, Duncan-Phyfe leather top lamp table; third, G. E. electric blanket; fourth, all-embroidered bed set (two sheets and two pillow cases); fifth, three pairs of No-Mend nylons.

All quilts entered in the official division must be made from official Star-Telegram patterns—all other patterns may be entered in the general section. Any type

bedspread may be entered, and any spread or quilt over 35 years old may be entered in the antique division. Quilts novel in design or of unusual fabrics belong in the antique section.

The show is free and anyone may enter except employees of Leonard's, the Star-Telegram and their immediate families. Don't delay mailing entry coupons to the Star-Telegram Quilt Editor.

#### I WISH TO ENTER THE ELEVENTH ANNUAL LEONARD'S-STAR-TELEGRAM QUILT SHOW.

And will bring or mail my entries to Leonard's Department Store, 200 Houston St., not later than 9 p. m. January 29.

Name .....

Address .....

Phone .....

Division .....

(Send these blanks to the Star-Telegram Quilt Editor.)

### There Are Five Divisions

## Take Time Out Now to Mail Quilt Show Coupon

Take time from that last-minute rush of Christmas shopping to mail your entry coupon for the 11th annual Leonard's-Star-Telegram Quilt Show, which will be held Feb. 1 through Feb. 12 at Leonard's Department Store, 200 Houston.

Almost everyone has a quilt or bedspread eligible for entry in the show—a quilt or spread that is prized for its beauty or age, or because it's "different."

There are five divisions in which quilt owners may enter their coverlets—official, general, bedspread, antique and unique. In the official section quilts must be entered in the name of their maker, and must be made from official Star-Telegram patterns, which recently ran in afternoon

and Sunday editions.

In the other divisions the quilts and spreads may be entered by their owners and they may be of any color combination and pattern. Antiques must be over 35 years old.

Among recent entries are these: Mrs. Ola Mae Whitehead, 2802 Oscar, antique; Mrs. Joe Hester, Box 374, Moody, official; Mrs. Coy Hyden, 2802 Oscar, general; Mrs. Bessie Watson, 3320 Crenshaw, general; Mrs. J. C. Cozby, 2943 Ryan Ave., bedspread.

Anyone may enter the show except employees of Leonard's, the Star-Telegram and their immediate families. There is no entry fee and in case of ties in any of the divisions duplicate prizes will be awarded.

#### I WISH TO ENTER THE ELEVENTH ANNUAL LEONARD'S-STAR-TELEGRAM QUILT SHOW.

And will bring or mail my entries to Leonard's Department Store, 200 Houston St., not later than 9 p. m. January 29.

Name .....

Address .....

Phone .....

Division .....

(Send these blanks to the Star-Telegram Quilt Editor.)

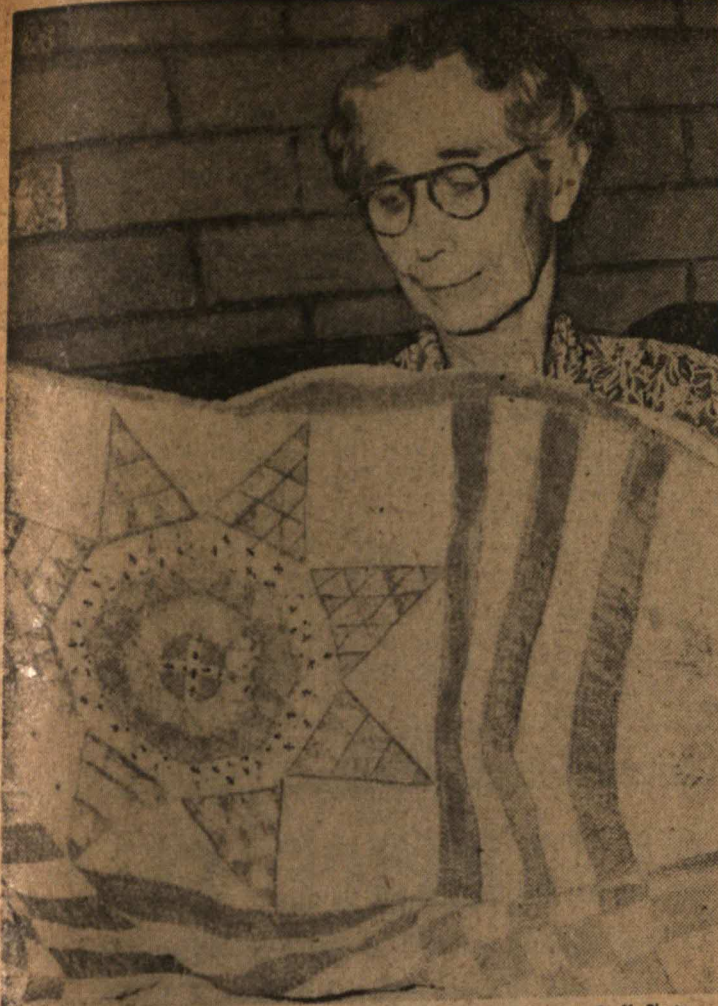

—Star-Telegram Staff Photo.

**200-PIECE STARS**—Mrs. W. B. Harper, 2605 Wilkinson, is shown here with an antique quilt made by her mother, which she will enter in the 11th annual Leonard's-Star-Telegram Quilt Show. Each of the 12 stars in this 65-year-old quilt is made up of 200 tiny pieces.

### 65-Year-Old Spread

## 200 Tiny Pieces Make Up Each Star in Antique Quilt

Over 200 tiny pieces make up each star in the quilt which Mrs. W. B. Harper, 2605 Wilkinson, will enter in the antique section of the 11th Annual Leonard's-Star-Telegram Quilt Show, to be held Feb. 1 through Feb. 12 at Leonard's Department Store, 200 Houston.

Twelve stars make up the quilt design, and the star blocks are put together with strips of green and white. Each little piece is carefully quilted with hundreds of tiny stitches.

This prized coverlet was made by Mrs. Harper's mother and is over 65 years old. However, it is still in excellent shape and the colors are bright.

Mrs. Harper's entry is one of many such interesting quilts to be placed on exhibit, and it and hundreds of others will compete for \$1,825 in prizes to be awarded in the five sections of the show.

There will be five prizes awarded winners in the official, general, bedspread, antique and unique divisions. Anyone may enter except employes of the Star-Telegram and Leonard's and their immediate families. There is no entry fee. In case of ties duplicate prizes will be awarded.

In the official division quilts must be made from official patterns which recently appeared in afternoon and Sunday editions of the Star-Telegram, and must be entered in the name of their

maker. In the general section quilts of all other designs may be entered.

Any type of bedspread is eligible, and the sole requirement in the antique division is that the entry be over 25 years old. Quilts of unusual design or novel fabric are eligible in the unique section.

Among recent entrants in the show are: Katie Brown, 3213 Northwest Loraine, official; Mrs. Audie Gilliland Stone, 3945 Marks Place, antique; Mrs. Dollie Griffin, 923 College Ave., general and unique; Mrs. Minnie Geoo, Burleson, bedspread; Miss Lydia Hohenstein, Henrietta, unique, official and antique; Mrs. Joe Jackson, Throckmorton, official and general.

Thurs. Morn., Dec. 23, 1948.

### I WISH TO ENTER THE ELEVENTH ANNUAL LEONARD'S-STAR-TELEGRAM QUILT SHOW.

And will bring or mail my entries to Leonard's Department Store, 200 Houston St., not later than 9 p. m. January 29.

Name .....  
Address .....  
Phone .....  
Division .....  
(Send these blanks to the Star-Telegram Quilt Editor.)

### Rules Simple and Few <sup>S-T</sup> 12-23-48

## New Quilt Show Entries Represent All Divisions

Every section of the 11th Annual Leonard's Star-Telegram Quilt Show, to be held Feb. 1 through 12 at Leonard's, 200 Houston, was represented in entries received Thursday.

Planning to enter official and unique quilts was Mrs. Florence Rodgers, 2728 Canton Dr., while Miss Allie Ashford, 5105 Byers, Mrs. Wesley Bomar of Talpa, Mrs. Mazie Webb, 601 Sandell Dr., and Norman Y. Webb of the same address, all plan to have entries in the general division.

Mrs. Webb also plans to enter a bedspread, as do Mrs. M. W. Waldrop, 5317 Amherst, and Mrs. Cecil W. Gibson of the Milner Hotel.

A 58-year-old antique quilt will be the entry of Annice Gayle Mayes of Rt. 1, Cleburne.

Five winners will be picked from each of these divisions to receive beautiful and useful prizes, with the total awards amounting to \$1,825.

It's easy to enter the quilt show—the rules are simple and few, and there's a lot of fun in vying with other contestants for the ownership of the most outstanding quilts.

The show is free and anyone except employes of the Star-Telegram, Leonard's and their immediate families is eligible. To enter the official division quilts must be made from one of a series of 12 Star-Telegram patterns which recently appeared in afternoon and Sunday editions. Quilts of all designs may be placed in the general section, any type of bedspread may be entered, and quilts of un-

usual fabric or design are eligible for the unique division. Antique quilts must be more than 35 years old.

Contestants are urged to send in entry coupons immediately. Deadline for entering quilts in the show is Jan. 29.

### 100 Years Old

## Pre-Civil War Quilt, Spread Will Compete in Show Here

A quilt and a bedspread made prior to the Civil War will be entered in the antique section of the 11th annual Leonard's-Star-Telegram Quilt Show by Mrs. O. C. Devore, 3501 Fitzhugh, and her mother, Mrs. Mary Carmen, of the same address.

Mrs. Devore's bedspread, she writes, was made by her grandmother entirely by hand. The thread was handspun from cotton grown on the home farm in Alabama, and then woven by her grandmother into the spread.

The quilt which Mrs. Carmen will enter was made by her mother, and is of the old-fashioned "Save-all" design. This pattern was very popular during the 1800s when every scrap of material was precious and nothing was wasted. Handspun thread was used to quilt this treasured heirloom.

The owners estimate these entries to be more than 100 years old, and they will be interesting additions to a section where age and beauty combine to make one of the most popular divisions of the show.

Other sections of the show, which will be held from Feb. 1 through Feb. 12, at Leonard's, 200 Houston, include official, general, bedspread, and unique.

To be eligible for the official section quilts must be made from official Star-Telegram patterns which recently appeared in afternoon and Sunday editions. Any other type of design may be entered in the general section, any type of bedspread may be entered and quilts of novel design or unusual material may be entered in the unique division.

The show is free and open to everyone except employes of the Star-Telegram, Leonard's and their immediate families.

Persons planning to enter the show should fill out the entry coupon immediately and send to the Star-Telegram Quilt Editor,

accompanied by any interesting information about quilts or spreads to be entered.

Prizes totaling \$1,825 will be awarded 25 winners in the show (five awards to each division).

cisco Hernandez Dias, 240, serving Martinez, 24, was recaptured. Martinez is serving two years from a five-year burglary sentence from Hidalgo County. Jose Hernandez, El Paso County for burglary.

### One of Entry Highlights

# Quilt Made by Bedfast Man In 1890 to Be Show Feature

Bedfast with an incurable illness, Rev. Thomas J. Reid spent the last months of his life making a present for his baby daughter, Annalue Reid.

This gift was a quilt, and today it belongs to his granddaughter, Mrs. J. H. McKelvey, 3514 Millett, the youngest daughter of Annalue Reid, who married J. R. Johnson, a Tarrant County pioneer. Mrs. McKelvey will enter her prized heirloom in the 11th Annual Leonard's Star-Telegram Quilt Show, to be held Feb. 1 through Feb. 12 at Leonard's, 200 Houston.

The Reid family was residing in Mercer County, Mo., when the quilt was made, and Rev. Mr. Reid cut out each one of the small squares and carefully pieced them together in wide strips, joined by blocks of white. He died in 1890.

Sentiment plays an important role in many of the quilts entered in the show—especially in the antique division, where the past makes history.

Prizes totaling \$1,825 will be awarded winners in the show's five sections—official, general, bedspread, antique and unique—

and everyone may enter except employes of Leonard's and The Star-Telegram and their immediate families.

There is no entry fee, and the rules are simple. Quilts in the official section must be made from Star-Telegram patterns which recently appeared in afternoon and Sunday editions. All other designs may be entered in the general section, and any type of bedspread is eligible. In the antique division quilts must be over 35-years-old and entries in the unique section must be of novel fabric or design.

Among new entries in the show are these: Miss Lillian White, 4615 Rockwood Dr., crocheted bedspread; Mrs. Robert R. Andrews, 4408 Calmont, general and antique; Mrs. Sid Phillips, Alvarado, division undesignated; Mrs. J.H. Davis Jr., 2208 Glenco Ter., antique spread; Mrs. Jim Lydiak, 2208 Glenco Ter., antique knit spread; Mrs. C. W. Russell, Box 13, Vera, unique, and Mrs. Lelda Rowley, 4904 Parrish Rd., official general and unique.

Entry blanks should be sent to The Star-Telegram Quilt Editor immediately.

### I WISH TO ENTER THE ELEVENTH ANNUAL LEONARD'S-STAR-TELEGRAM QUILT SHOW.

And will bring or mail my entries to Leonard's Department Store, 200 Houston St., not later than 9 p. m. January 29.

Name .....

Address .....

Phone .....

Division .....

(Send these blanks to the Star-Telegram Quilt Editor.)



—Star-Telegram Staff Photo.

**GRANDFATHER'S GIFT**—Mrs. J. H. McKelvey, 3514 Millett, is shown here with a quilt made by her grandfather, which she will enter in the 11th annual Leonard's-Star-Telegram Quilt Show. The coverlet was made as a present for a baby daughter.

12-25-48

For 11th Annual

Bring in Your

But Send Ent

FORT WORTH

You are invited to attend the services of the

Island Lines here in July 1906 as a fireman and became a freight conductor three months later. He promoted to a regular passenger conductor in 12 years.

# Will Be Principal Judicial Organ

By Associated Press.

This is the final instalment of the complete text of the United Nations charter.

## CHAPTER XIV THE INTERNATIONAL COURT OF JUSTICE

**ARTICLE 92.**  
The international court of justice shall be the principal judicial organ of the United Nations. It shall function in accordance with the annexed statute, which is based upon the statute of the permanent court of international justice and forms an integral part of the present chapter.

**ARTICLE 93.**  
1. All members of the United Nations are ipso facto parties to the statute of the international court of justice.

2. A state which is not a member of the United Nations may become party to the statute of the international court of justice on conditions to be determined in each case by the general assembly upon recommendation of the security council.

**ARTICLE 94.**  
1. Each member of the United Nations undertakes to comply with the decision of the international court of justice in any case to which it is a party.

2. If any party to a case fails to perform the obligations incumbent upon it under a judgment rendered by the court, the other party may have recourse to the security council, which may, if it deems it necessary, make recommendations or decide upon measures to be taken to give effect to

such staff as the organization may require. The secretary-general shall be appointed by the general assembly on the recommendation of the security council. He shall be the chief administrative officer of the organization.

**ARTICLE 98.**  
The secretary-general shall act in that capacity in all meetings of the general assembly, of the security council, of the economic and social council and of the trusteeship council, and shall perform such other functions as are entrusted to him by these organs. The secretary-general shall make an annual report to the general assembly on the work of the organization.

**ARTICLE 99.**  
The secretary-general may bring to the attention of the security council any matter which in his opinion might threaten international peace and security.

**ARTICLE 100.**  
1. In the performance of their duties the secretary-general and the staff shall be responsible only to the organization. They shall not seek or receive instructions from any government or from any other authority external to the organization. They shall refrain from any action which might reflect on their position as international officials.

2. Each member of the organization undertakes to respect the exclusively international character of the responsibilities of the secretary-general and the staff and not to seek to influence them in the discharge of their responsibilities.

### ARTICLE 105.

1. The organization shall enjoy in the territory of each of its members such privileges and immunities as are necessary for the fulfillment of its purposes.

2. Representatives of the members of the organization and officials of the organization shall similarly enjoy such privileges and immunities as are necessary for the independent exercise of their functions in connection with the organization.

3. The general assembly may make recommendations with a view to determining the details of the application of Paragraphs 1 and 2 of this article or may propose conventions to the members for this purpose.

## CHAPTER XVII

### TRANSITIONAL SECURITY ARRANGEMENTS

#### ARTICLE 106.

Pending the coming into force of such special agreements referred to in Article 43, as in the opinion of the security council enable it to begin the exercise of its responsibilities under Article 42, the parties to the four-nation declaration, signed at Moscow, Oct. 30, 1943, and France, shall, in accordance with the provisions of Paragraph 5 of that declaration, consult with one another and as occasion arises with other members of the organization with a view to such joint action on behalf of the organization as may be necessary for the purpose of maintaining inter-

S-T 12-25-48

## Inspiration in Hollywood

# Browning Love Story Provides Idea for Entry in the Quilt Show

"The Barretts of Wimpole Street" furnished the inspiration for the spread which Miss Irene Mae Lang, 1909 Patton Court, will enter in the 11th annual Leonard's-Star-Telegram Quilt Show, to be held Feb. 1 through Feb. 12 at Leonard's, 200 Houston Street.

Miss Lang was in California in school when she saw the movie version of the famous Browning love story, and she was especially intrigued by the afghan spread used by the Elizabeth Barrett Browning of the picture.

Miss Lang wrote her mother, Mrs. Josephine Lang, about it, but it wasn't until sometime later that they found a picture and pattern for the design.

And then Mrs. Lang's work really started! There were times when she was knitting with as many as 22 balls of yarn, to achieve the shaded effects of lovely roses and pansies. The colors are delicately shaded and are separated by alternate wide and narrow stripes. Mrs. Lang worked on the spread for about two years. She also plans to enter a bedspread in the show, as needlework is one of her favorite hobbies.

**Many Entries.**  
Entries are being received in

all divisions of the show, as contestants plan to enter their lovely spreads and quilts in one or more of the show's five divisions.

Five prizes will be awarded in each of the sections—official, general, bedspread, antique and unique—and the total awards will come to \$1,825.

To enter the official division the quilts must be made from official Star-Telegram patterns, which recently ran in afternoon and Sunday editions. Prizes in this division include a Leonard deluxe electric refrigerator, first; 9 by 12 Wilton rug, second; Bendix combination radio and phonograph, third; Toastmaster toaster, fourth, and box of three pairs of No-Mend nylons, fifth.

All quilts made from patterns other than the official pattern may be entered in the general division, where prizes include: Motorola television set, first; French lamp, second; Dearborn heater, third; G. E. electric iron, fourth; box of three pairs of No-Mend nylons, fifth.

**Any Type.**  
Any type of bedspread may be entered in the bedspread section, where winners will receive: Duncan-Phyfe eight-piece dining room suite, first; LaSalle washer with pump, second; Damask table cloth and napkins (Royal Irish linen), third; satin bedspread, fourth, and box of three pairs of No-Mend nylons, fifth.

In the antique division quilts must be over 35 years old. Prizes will include a Kalamazoo gas range, first; Speed Queen ironer, second; six-quart Presto cooker, third; 12-pound Hormel flavor-sealed ready-cooked ham, fourth, and box of three pairs of No-Mend nylons, fifth.

Quilts novel in design or material may be entered in the unique division. Winners here will be awarded: Eldredge Rotary Elec-

tric sewing machine, first; Duncan-Phyfe leather top lamp table, second; G. E. electric blanket, third; all-embroidered bed set (two sheets and two pillow cases), fourth; box of three pairs of No-Mend nylons, fifth.

The show is free and open to everyone except employes of Leonard's and the Star-Telegram and their immediate families. Persons planning to enter the show are urged to fill out the accompanying coupon and mail immediately to the Star-Telegram Quilt Editor.

Deadline for entries is Jan. 29.

For 11th Annual Show 12/27/48

## Bring in Your Quilt Jan. 17 But Send Entry Blank Now

Quilt entries for the 11th annual Leonard's-Star-Telegram Quilt Show will be accepted at Leonard's Department Store, 200 Houston St., beginning Jan. 17, but no entries should be brought or mailed before that date. Deadline for these entries is Jan. 29.

However, persons planning to enter quilts and spreads in the show are urged to fill out coupons and mail immediately to the Star-Telegram Quilt Editor.

All quilts entered in the show must be delivered to Leonard's Department Store and back at the expense of the contestants and entries mailed in must include postage for return. Every entry will receive good care and handling and will be protected by insurance.

There are five divisions in the

may enter except employes of Leonard's and the Star-Telegram and their immediate families. The official division is for quilts made from official Star-Telegram patterns which recently appeared in afternoon and Sunday editions. All other designs may be entered in the general section, and any type of bedspread will be eligible. Quilts in the antique section must be more than 35 years old and in the unique division they must be of novel fabric or design.

Entrants have their choice of design and material, and judging will be based on beauty of design, workmanship and color combinations. In case of ties, duplicate prizes will be given.

Five prizes will be awarded in each of the five divisions, and the amount of the awards will total \$1,825.



—Star-Telegram Staff Photo.  
**FROM WIMPOLE STREET**—Mrs. Josephine Lang, 1909 Patton Court, is shown here with the afghan spread which she made for her daughter after the latter had seen one like it in "The Barretts of Wimpole Street." The daughter, Miss Irene Mae Lang, will enter the beautiful spread in the 11th annual Leonard's-Star-Telegram Quilt Show.



# Visitors May Always Leave Their Marks On Special 'Holidays Only' Table Cloth

By CAROLINE HAMILTON

In most linen closets there is a Sunday go-to-meeting table cloth for special occasions.

But Mrs. Gerald C. Wren, 2742 Ave. I, has one for the holidays only. And she made it out of a linen bed sheet.

It is extra special because it is autographed by more than a hundred holiday visitors . . . and their names are embroidered there just like their signatures.

Mr. Wren signed it. So did his six brothers, Ashton Wren of Atlanta, Ga., Hurd Wren Jr. of Washington, D. C., Herman Wren of Dallas, Ewing Wren of Houston, J. Allen Wren, 3708 Ave. J, Bob Wren, 921 Ayres. And his father, Hurd Wren Sr., 2742 Ave. I.

There is the uncertain printing of "Bendell," put there in 1944 by Bendell Curtis, 4436 Nolan, when she was just learning to print. And Melinda Milrany printed "Chief" on it before she learned to spell her name.

Mrs. Wren embroidered the words faithfully with outline stitch in red.

There is the sprawled signature of R. W. Pafford. Another, almost illegible, of W. A. Barber. Mrs. Wren's children, Gerry, now 17, and Gail, 12, added their names when the cloth was new. And dozens of others, some in clear script, others written with all the idiosyncrasies of the individual handwriting.

Mrs. Wren started the table cloth back in 1944 by embroidering in red a big "Merry Christmas" on it. In 1945 she added "Happy New Year" in green on the other end.

And her friends signed. Each year she changes the color of the embroidery. In 1946, the names are red and green combined. In 1947, she used blue. This year all the names added will go on in brown.



GUEST CLOTH—Mrs. Gerald C. Wren embroiders signatures of Christmas callers on the holidays-only table cloth she started back in 1944. Each year she adds names of visitors. (Press Staff Photo).

Mon. Evening, Dec. 27, 1948.

FORT WO

and Wife Enter Show

## Visitors May Always Leave Their Marks On Special 'Holidays Only' Table Cloth

By CAROLINE HAMILTON

In most linen closets there is a Sunday go-to-meeting table cloth for special occasions.

But Mrs. Gerald C. Wren, 2742 Ave. I, has one for the holidays only. And she made it out of a linen bed sheet.

It is extra special because it is autographed by more than a hundred holiday visitors . . . and their names are embroidered there just like their signatures.

Mr. Wren signed it. So did his six brothers, Ashton Wren of Atlanta, Ga., Hurd Wren Jr. of Washington, D. C., Herman Wren of Dallas, Ewing Wren of Houston, J. Allen Wren, 3708 Ave. J, Bob Wren, 921 Ayres. And his father, Hurd Wren Sr., 2742 Ave. I.

There is the uncertain printing of "Bendell," put there in 1944 by Bendell Curtis, 4436 Nolan, when she was just learning to print. And Melinda Milrany printed "Chief" on it before she learned to spell her name.

Mrs. Wren embroidered the words faithfully with outline stitch in red.

There is the sprawled signature of R. W. Pafford. Another, almost illegible, of W. A. Barber. Mrs. Wren's children, Gerry, now 17, and Gail, 12, added their names when the cloth was new. And dozens of others, some in clear script, others written with all the idiosyncrasies of the individual handwriting.

Mrs. Wren started the table cloth back in 1944 by embroidering in red a big "Merry Christmas" on it. In 1945 she added "Happy New Year" in green on the other end.

And her friends signed. Each year she changes the color of the embroidery. In 1946, the names are red and green combined. In 1947, she used blue. This year all the names added will go on in brown.



GUEST CLOTH—Mrs. Gerald C. Wren embroiders signatures of Christmas callers on the holidays-only table cloth she started back in 1944. Each year she adds names of visitors. (Press Staff Photo).

Mon. Evening, Dec. 27, 1948.

## and Wife Enter Show

### Business of Crocheting Is A McJunkins Family Affair

Ira McJunkins, according to the missus, got tired of watching his wife crocheting and decided to learn how in self-defense.

That was three years ago and today he runs his wife a close race on the crochet production line at home, 4332 Lisbon. He's on the assembly line at Convair during working hours.

Both Mr. and Mrs. McJunkins will have entries in the 11th annual Leonard's - Star - Telegram Quilt Show, which will be held Feb. 1 through Feb. 12 at Leonard's Department Store, 200 Houston.

McJunkins, who has crocheted tablecloths, pillow cases, sweaters and even booties, will enter a crocheted afghan-type bedspread made with a black background and rose flowers with green leaves. Mrs. McJunkins will enter two

divisions of the show—bedspread and antique. Her antique quilt was made in Hempstead County, Ark., prior to 1853 and for many years was packed away in an old trunk in a well house.

The quilt show is a family project to many such homes with everybody entering to compete for some \$1,825 in prizes to be awarded in the show's five divisions—official, general, bedspread, antique and unique.

There is no limit to the number of quilts which may be entered—and everyone may enter except employes of the Star-Telegram and Leonard's and their immediate families.

Entry coupons should be mailed immediately to the Star-Telegram Quilt Editor. The deadline for entries is Jan. 29.

Tues. Evening, Dec. 28, 1948.

## Interest Is Widespread

### Quilt Show Entries Made By Women of Many Sectors

Dallas, Breckenridge, Adamsville and Granbury are represented in entries received Tuesday for the 11th annual Leonard's-Star-Telegram Quilt Show, which will be held from Feb. 1 through Feb. 12 at Leonard's Department Store, 200 Houston.

Mrs. W. B. Williamson, 322 S. Waverly, Dallas, will enter a quilt-type applied spread in the bedspread division. Bedspreads also will be entered by Mrs. Elizabeth Mitchell, Box 52, Granbury; Mrs. Clarence Conley, Adamsville, and Mrs. J. A. Word, Box 68, Ivan Star Route, Breckenridge. The latter also will enter a quilt.

Other new entries, from Fort Worth, include Mrs. G. M. Corbett, Route 12, Box 346, bedspread; Mrs. Lucy Anne Nichols, Route 11, Box 83, official; Mrs. W. H. Claiborne, 3051 Schwartz, general, and Mrs. S. A. Connell Jr., 852 Northwood Rd., general. The latter already has entered a bedspread.

Anyone except employes of the Star-Telegram and Leonard's and their immediate families may join in the competition for \$1,825 in prizes and every contestant may enter as many quilts and bedspreads as desired.

The rules are simple. Be sure that official division entries are made from patterns which recently appeared as official quilt show patterns in the afternoon and Sunday editions of the Star-Telegram. Any other quilt patterns may be

entered in the general section, and any type of bedspread is eligible. Quilts in the antique section must be over 35 years old. In the unique division quilts must be made of novel fabric or be of unusual design.

Entry coupons should be filled out and mailed immediately to the Star-Telegram Quilt Editor. Entries will be received at Leonard's beginning Jan. 17 with 9 p. m. Jan. 29 as the deadline.

FORT WORTH STAR-TELEGRAM

PAGE 19



CROCHET ASSEMBLER—Ira McJunkins, 4332 Lisbon, above, is on Convair's assembly line and he's no slouch with the crochet hook, either. He is shown here with an afghan-type bedspread which he will enter in the 11th annual Leonard's-Star-Telegram Quilt Show.

FOR  
H. H.  
antiqu  
Telegr  
her gr  
  
I  
  
And wil  
200 Hou  
  
Name  
  
Address  
  
Phone  
  
Division  
  
(Send

### Interest Is Widespread

## Quilt Show Entries Made By Women of Many Sectors

Dallas, Breckenridge, Adamsville and Granbury are represented in entries received Tuesday for the 11th annual Leonard's-Star-Telegram Quilt Show, which will be held from Feb. 1 through Feb. 12 at Leonard's Department Store, 200 Houston.

Mrs. W. B. Williamson, 322 S. Waverly, Dallas, will enter a quilt-type appliqued spread in the bedspread division. Bedspreads also will be entered by Mrs. Elizabeth Mitchell, Box 52, Granbury; Mrs. Clarence Conley, Adamsville, and Mrs. J. A. Word, Box 68, Ivan Star Route, Breckenridge. The latter also will enter a quilt.

Other new entries, from Fort Worth, include Mrs. G. M. Corbett, Route 12, Box 346, bedspread; Mrs. Lucy Anne Nichols, Route 11, Box 83, official; Mrs. W. H. Claiborne, 3051 Schwartz, general, and Mrs. S. A. Cornell Jr., 852 Northwood Rd., general. The latter already has entered a bedspread.

Anyone except employes of the Star-Telegram and Leonard's and their immediate families may join in the competition for \$1,825 in prizes and every contestant may enter as many quilts and bedspreads as desired.

The rules are simple. Be sure that official division entries are made from patterns which recently appeared as official quilt show patterns in the afternoon and Sunday editions of the Star-Telegram. Any other quilt patterns may be

entered in the general section, and any type of bedspread is eligible. Quilts in the antique section must be over 35 years old. In the unique division quilts must be made of novel fabric or be of unusual design. Entry coupons should be filled out and mailed immediately to the Star-Telegram Quilt Editor. Entries will be received at Leonard's beginning Jan. 17 with 9 p. m. Jan. 29 as the deadline.

### Husband and Wife Enter Show

## Business of Crocheting Is A McJunkins Family Affair

Ira McJunkins, according to the missus, got tired of watching his wife crocheting and decided to learn how in self-defense.

That was three years ago and today he runs his wife a close race on the crochet production line at home, 4332 Lisbon. He's on the assembly line at Convair during working hours.

Both Mr. and Mrs. McJunkins will have entries in the 11th annual Leonard's - Star - Telegram Quilt Show, which will be held Feb. 1 through Feb. 12 at Leonard's Department Store, 200 Houston.

McJunkins, who has crocheted tablecloths, pillow cases, sweaters and even bootees, will enter a crocheted afghan-type bedspread made with a black background and rose flowers with green leaves. Mrs. McJunkins will enter two

divisions of the show—bedspread and antique. Her antique quilt was made in Hempstead County, Ark., prior to 1853 and for many years was packed away in an old trunk in a well house.

The quilt show is a family project to many such homes with everybody entering to compete for some \$1,825 in prizes to be awarded in the show's five divisions—official, general, bedspread, antique and unique.

There is no limit to the number of quilts which may be entered—and everyone may enter except employes of the Star-Telegram and Leonard's and their immediate families.

Entry coupons should be mailed immediately to the Star-Telegram Quilt Editor. The deadline for entries is Jan. 29.



—Star-Telegram Staff Photo.  
**CROCHET ASSEMBLER**—Ira McJunkins, 4332 Lisbon, above, is on Convair's assembly line and he's no slouch with the crochet hook, either. He is shown here with an afghan-type bedspread which he will enter in the 11th annual Leonard's-Star-Telegram Quilt Show.

FOR  
H. H.  
anti  
Tele  
her g

And w  
200 H  
Name  
Address  
Phone  
Division  
(Se

12/29/48



—Star-Telegram Staff Photo.  
**FOR A CIVIL WAR BRIDE**—This coverlet, which Mrs. H. H. Morse, 2228 Windsor Pl., above, will enter in the antique section of the 11th annual Leonard's-Star-Telegram Quilt Show, was made for her hope chest by her grandmother, Sarah Jacques Nance, 85 years ago.

### Made for Civil War Bride

## Antique Homespun Coverlet To Be Entered in Quilt Show

A homespun coverlet that her grandmother made for her hope chest 85 years ago will be entered in the antique section of the 11th annual Leonard's-Star-Telegram Quilt Show by Mrs. H. H. Morse, 2228 Windsor Pl.

Sarah Jacques Nance's wedding was a wartime one, and she married James R. Smith at their Dallas County farm home while he was on furlough from the War Between the States.

The Nance family was from pioneer stock, which came to Texas when it was a republic. The farm south of Dallas has been in the family since that time. The blanket was made of wool from sheep raised on the farm and it was carded and spun and made into a Kentucky coverlet—the two sections whipped together with homespun cotton warp thread.

Mrs. Morse's grandmother died in 1930 and Mrs. Morse's mother gave the blanket to her after carefully darning it, and putting the date it was made and her name and the year it was given to her in one corner.

The antique division is one of the most popular in the show, but the four other sections—official, general, bedspread and unique—also are claiming their share of interest.

These are among recent entries: Mrs. Sallie Tilson, 1501 Locust, Denton, antique and unique; Mrs. Mattie H. Kinney, 1013 Colvin,

unique; Mrs. J. L. Skaggs, Seminole, bedspread; Ethel Doyle, Weatherford, general and unique; Mrs. William Hess, 5416 Collinwood, general; Donald Lee Grimmett, Arlington, antique; Mrs. Raymond Parker, Stephenville, antique; Mamie Rainey, 44 Chesser Dr., general; Mrs. A. L. Shepherd, 921 E. Harvey, bedspread.

Show dates are from Feb. 1 through Feb. 12. Entry coupons should be filled out and mailed immediately to the Star-Telegram Quilt Editor. Quilts will be accepted at Leonard's beginning Jan. 17 and the deadline for entries will be Jan. 29.

Remember—there are \$1,825 in prizes to be given—and the show is free. Everyone may enter except employes of the Star-Telegram and Leonard's and their immediate families.

#### I WISH TO ENTER THE ELEVENTH ANNUAL LEONARD'S-STAR-TELEGRAM QUILT SHOW.

And will bring or mail my entries to Leonard's Department Store, 200 Houston St., not later than 9 p. m. January 29.

Name .....  
Address ..... 12-29-48  
Phone .....  
Division .....

(Send these blanks to the Star-Telegram Quilt Editor.)

Thursday, December 30, 1948

# The

## Rare Tablecloth With Fine Hand Work 40 Years Old and Has Never Been Used

By CAROLINE HAMILTON

A fine ninen table cloth is among the treasures of Mrs. B. D. Hill, 904 Samuels.

The cloth is almost 40 years old . . . but it is yet to be used and laundered. Elaborate with hand drawn work, the cloth was made in Mexico under Mrs. Hill's direction. It took four girls one full year to complete the cloth, with its star design and wide border, and napkins to match.

But the table cloth isn't the only thing Mrs. Hill brought from her 16 years in Mexico, ending about 1912, and still treasures.

In those years, while Mr. Hill worked as an engineer on Mexican railroads, she traveled the country over collecting fine luster pitchers. And other old dishes.

One pitcher, in blue and white, bears the figure of the Rev. John Wesley on it. She found it in a "junk shop" and recognized its rarity, she said.

While she was collecting the pitchers, she made detailed notes on them and their history, but her writings were lost in a fire at Longview shortly after the Hill's return to Texas.

One plate of handsome china bears the initials "FMV" and Mrs. Hill remembers it came from Pancho Villa's family. Another plate is a "calico plate" with the underglaze spotted in calico pattern.

Among some Davenport ware plates, that reached Mexico after being made in England, are several with Aesop's Fables motifs—the fox and the tiger; the wolf, lamb and goat.



**BACK INTO THE FOLDS**—Mr. and Mrs. B. D. Hill, 904 Samuels, refold the fine drawn-work tablecloth they had made in Mexico almost 40 years ago . . . and have neither used nor laundered since. (Press Staff Photo.)

Thursday, December 30, 1948

# The

## Rare Tablecloth With Fine Hand Work 40 Years Old and Has Never Been Used

By CAROLINE HAMILTON

A fine ninen table cloth is among the treasures of Mrs. B. D. Hill, 904 Samuels.

The cloth is almost 40 years old . . . but it is yet to be used and laundered. Elaborate with hand drawn work, the cloth was made in Mexico under Mrs. Hill's direction. It took four girls one full year to complete the cloth, with its star design and wide border, and napkins to match.

But the table cloth isn't the only thing Mrs. Hill brought from her 16 years in Mexico, ending about 1912, and still treasures.

In those years, while Mr. Hill worked as an engineer on Mexican railroads, she traveled the country over collecting fine luster pitchers. And other old dishes.

One pitcher, in blue and white, bears the figure of the Rev. John Wesley on it. She found it in a "junk shop" and recognized its rarity, she said.

While she was collecting the pitchers, she made detailed notes on them and their history, but her writings were lost in a fire at Longview shortly after the Hill's return to Texas.

One plate of handsome china bears the initials "FMV" and Mrs. Hill remembers it came from Pancho Villa's family. Another plate is a "calico plate" with the underglaze spotted in calico pattern.

Among some Davenport ware plates, that reached Mexico after being made in England, are several with Aesop's Fables motifs—the fox and the tiger; the wolf, lamb and goat.



**BACK INTO THE FOLDS**—Mr. and Mrs. B. D. Hill, 904 Samuels, refold the fine drawn-work tablecloth they had made in Mexico almost 40 years ago . . . and have neither used nor laundered since. (Press Staff Photo.)

12-29-48

12/29/48

## Old Coverlet Re-entered in Quilt Contest

As each mail brings in more entry blanks for the 11th annual Leonard's-Star-Telegram Quilt Show, to be held Feb. 1 through Feb. 12 at Leonard's Department Store, 200 Houston, familiar names are appearing.

These quiltmakers entered last year's show—some of them won and some didn't—but they enjoyed the show and they have again the opportunity of sharing the \$1,825 in prizes for the 1949 exhibition.

Among Tuesday's entry blanks was the name of Mrs. Sallie Tilson, 1501 N. Locust, Denton. Mrs. Tilson's entry last year was a homespun quilt brought over on the Mayflower 328 years ago. This quilt was one of the 1948 highlights. Throngs were eager to see the coverlet that had withstood the wear and tear of more than three centuries.

Mrs. Tilson will have two entries in the 11th annual quilt show.

## Quilt Serves 5 Generations; Now in Exhibit

A quilt that has served five generations will be the entry of Mrs. Raymond L. Parker of Stephenville in the 11th Annual Leonard's-Star-Telegram Quilt Show, to be held Feb. 1 through Feb. 12 at Leonard's Department Store, 200 Houston.

The quilt was pieced by Mrs. Parker's great-great-grandmother several years prior to the Civil War. The heirloom is made entirely by hand, and the thread was handspun from cotton grown on the family plantation in Georgia. The quilt top was made from the back portions of old dress skirts, which were handwoven and dyed. They were fashioned into a pattern which the young maker called the "Star."

This treasured antique will be one of many to hang in the show's antique section, where quilts over 35 years old will compete for their share of \$1,825 in prizes.

Other sections of the show include official, for quilts made from official Star-Telegram patterns; general, for quilts of all other designs; bedspread, for any type of bedspread; and unique, for quilts of novel design and fabric.

All of these divisions are well represented in entries which are coming in daily from owners and makers wishing to enter their coverlets in the show. Five prizes will be awarded in each section and in case of ties duplicate prizes will be awarded.

Here are some entries received Wednesday: Mrs. Y. A. Wright, Route 2, Box 368, Arlington, antique; Mrs. May Loyd, 6213 Forest Hill Dr., bedspread; Mrs. J. K. Bumpass, 3528 E. Rosedale, bedspread; Mrs. Lillie B. Courtney, 1011 Elmwood, bedspread; Mrs. Elizabeth Engel, Fort Worth Quartermaster Depot, bedspread; Mrs. Elmo Newsom, Route 1, Hamilton, official; Mrs. J. A. Rountree, 2601 Chestnut, official.

Entry coupons should be filled out and mailed immediately to the Star-Telegram Quilt Editor. Entries will be received at Leonard's, beginning Jan. 17 and the deadline date is Jan. 29.

Fri. Morning, Dec. 31, 1948

## Antique Quilt, 125 Years Old, A Show Entry

Thousands of tiny stitches, painstakingly made by the needle of a pioneer seamstress, run in even rows over the antique coverlet which Mrs. J. H. Thompson, 5701 Highland, will enter in the 11th Annual Leonard's-Star-Telegram Quilt Show, Feb. 1 through Feb. 12 at Leonard's Department Store, 200 Houston Street.

The quilt was made by Thompson's grandmother and he estimates it to be 125 years old. The design is a flower applique in red and green and despite its age and use it has seen, the red and green colors are bright.

The quilting on these antique entries is remarkable. Early-day quilt makers took especial pride in tiny, even stitches. Some of these coverlets—in solid colors—depend entirely for their designs on the quilting, and they are works of needle art.

A 100-year-old quilt also will be entered by E. A. Stokes. This heirloom has been handed down from mother to son. It is made in a wheel design, with each block fashioned of 126 pieces.

Other entries were received Thursday from: Mrs. Richard Netherland, 324 Grace Avenue, general division; Mrs. Van W. Hyde, 2929 South Jennings, unique; Mrs. E. B. Clark, 901 Merritt, bedspread; and Mrs. Zach Hood, Estelline, division undesignated.

There are five divisions in which quilt owners may compete for \$1,825 in prizes—official, general, bedspread, antique and unique. Five handsome prizes will be awarded in each of these divisions. Anyone may enter except employees of Leonard's and the Star-Telegram and their immediate families. The show is free. In case of ties, duplicate prizes will be awarded.

Quilts and spreads may be brought to Leonard's beginning Jan. 17. The deadline for entries will be Jan. 29 at 9 p. m. Entry coupons should be filled out and mailed immediately to the Star-Telegram Quilt Editor.

Fri. Evening, Dec. 31, 1948.



—Star-Telegram Staff Photo.

**GOOD FOR HER NERVES**—Mrs. N. C. Shields, 2837 Bideker, made this bedspread during World War II to keep from worrying about the danger her soldier son was in. He returned safely and she'll enter the spread in the 11th annual Leonard's-Star-Telegram Quilt Show.

## 'Peace-of-Mind' Bedspread Is Entered in Quilt Show

A bedspread she started when the days of World War II were darkest, and her son, in the Medical Corps, was in gravest danger, will be entered in the 11th annual Leonard's-Star-Telegram Quilt Show by Mrs. N. C. Shields, 2837 Bideker.

The bedspread was a sort of

peace-of-mind project for Mrs. Shields, she said, to keep her from worrying and grieving about her boy. And she finished it just a few months before he returned safely home.

Mrs. Shield's spread is reversible and made of bedspread cotton in a square-within-a-square design. Her daughter, Mrs. D. C. Bradshaw, of the same address, also is entering a spread in the show. Her's is a Queen Anne design.

### All Have Stories.

There's a story behind almost every quilt and spread entered in the show—a story of pioneer ingenuity, of quilting bees, of thrift and of cleverness in the use of materials and designs. The Star-Telegram Quilt Editor is interested in these stories, and every person who sends in an entry blank for the show is invited to tell the story of the quilt or spread she is entering.

Show dates are from Feb. 1 through Feb. 12, and quilts and spreads may be brought to Leonard's Department Store, 200 Houston, beginning Jan. 17. Deadline for entries is Jan. 29.

### Five Divisions.

Remember, there are five divisions of the show—official, general, bedspread, antique and unique—and \$1,825 in prizes will be awarded 25 winners—five in each section. Anyone except employees of Leonard's and the Star-Telegram and their immediate families may enter the show, which is free.

These are entries received recently: Mrs. R. E. Reynolds, 1326 S. Lake, three antique quilts; Mrs. Van W. Hyde, 2929 S. Jennings, unique; Mrs. Richard Netherland, 324 Grace Ave., general; Mrs. Zach Hood, Estelline, division undesignated; E. A. Stokes, 1229 W. Daggett, antique, and Mrs. E. B. Clark, 901 Merritt, bedspread.

Made by Owner's Grandmother

Tragic Tale of Death by Drowning Woven Into Entry in Quilt Show

A tragedy is woven into the story of a 70-year-old quilt which Mrs. Audie Gilliland Stone, 3946 Marks Pl., will enter in the 11th annual Leonard's-Star-Telegram Quilt Show.

Found after flood waters of Miller Creek in Throckmorton County had taken the lives of Mrs. Stone's mother, her sister and the latter's husband and two children, the quilt was returned to Mrs. Stone by a kind neighbor. This was in 1930.

While memories of the tragedy can never be erased, the mud-stains have vanished from the beautiful old quilt and its red and white acorn pattern is still vivid.

Made by Grandmother.

The quilt was made by Mrs. Stone's grandmother, Mrs. Emaline Norrell of Springtown, and given to the former's mother, Mrs. B. O. Gilliland, during the early days of her marriage. The Gillilands were pioneers of Knox County, where they moved in 1898 and bought land at \$1 an acre.

Mrs. Stone's oldest daughter, who will inherit the quilt, is the third generation of oldest daughters to receive the heirloom.

Every section of the show, which will be held from Feb. 1-12

at Leonard's Department Store, 200 Houston, will have interesting and beautiful quilts competing for \$1,825 in prizes.

Prizes Listed.

In the official division, where quilts made from official Star-Telegram patterns will be entered, these prizes will be awarded: First, Leonard deluxe electric refrigerator; second, 9 by 12 Wilton rug; third, Bendix combination radio and phonograph; fourth, Toastmaster toaster; fifth, box of three pairs of No-Mend nylons.

Prizes in the general division, for quilts of all other designs, will include: First, a Motorola television set; second, a French lamp; third, Dearborn heater; fourth, G. E. electric iron, and fifth, box of three pairs of No-Mend nylons.

Any type of bedspread may be entered in the bedspread section, and these prizes will be given: First, Duncan Phyfe eight-piece dining room suite; second, La-Salle washer with pump; third, damask table cloth and napkins of Royal Irish linen; fourth, satin bedspread; fifth, three pairs of No-Mend nylons.

Antique Awards.

Quilts more than 35 years old are eligible for the antique division, and these are the awards for five winners: First, Kalamazoo gas range; second, Speed Queen ironer; third, six-quart Presto cooker; fourth, 12-pound Hormel

Flavor-Sealed ready-cooked ham; fifth, three pairs of No-Mend nylons.

Novelty and unusual design will count in the quilts entered in the show's unique section, where these prizes will be given: First, Eldredge rotary electric sewing machine; second, Duncan Phyfe leather top lamp table; third, G. E. electric blanket; fourth, embroidered bed set (two sheets and two pillow cases), and fifth, a box of three pairs of No-Mend nylons.

Entry coupons should be filled out immediately and sent to the Star-Telegram Quilt Editor. Quilts will be received at Leonard's beginning Jan. 17 and deadline for entries will be 9 p. m. Jan. 29.

The show is free and open to everyone except employes of Leonard's and the Star-Telegram and their immediate families.



—Star-Telegram Staff Photo.

SAVED AFTER FLOOD—The quilt which Mrs. Audie Gilliland Stone, above, will enter in the antique section of the 11th annual Leonard's-Star-Telegram Quilt Show was found after a flooding creek had taken the lives of Mrs. Stone's mother, sister and the latter's husband and two children. The quilt was found a mile from the destroyed homeplace in Throckmorton County.

S.T. (MAN-MI)  
1/3/49

Jan. 3, 1949

Other Places Send Entries To Quilt Show

Out-of-town quilt owners and makers continue to enter beautiful coverlets in the 11th Annual Leonard's-Star-Telegram Quilt Show, Feb. 1 through Feb. 12 at Leonard's Department Store, 200 Houston Street.

Mrs. B. A. Oden, 609 Cypress, Pecos, will enter an antique quilt and Clara Williams of Moody, will have entries in the general and bedspread sections.

A 133-year-old quilt will be entered in the antique division by John W. Russell Jr., Wellington. Mrs. Stanley Elkins, Star Route, Red Springs, will have a bedspread. W. W. Galbreath, Box 25, Rio Vista, also will have an entry but did not designate the division.

Anyone may enter the show except employes of Leonard's and the Star-Telegram and their immediate families, and may enter as many quilts and spreads as desired. There are five divisions of the show—official, general, bedspread, antique and unique, and prizes totaling \$1,825 will be awarded to 25 winners—five in each section.

There is no entry fee and the rules are few and simple. Quilts must be registered at Leonard's by 9 p. m. Jan. 29, and they will be received at the quilt desk there beginning Jan. 17. In the official division entries must be entered in the name of the maker. Antique quilts must be over 35 years old, and unique quilts must be novel in design or fabric.

Entry coupons should be filled out immediately and mailed to the Star-Telegram Quilt Editor.



—Star-Telegram Staff Photo.

125-YEAR-OLD COVERLET—Mrs. J. H. Thompson, 3701 Highland, is shown here with her entry in the 11th Annual Leonard's-Star-Telegram Quilt Show, Feb. 1 through Feb. 12 at Leonard's Department Store, 200 Houston. The quilt was made by Thompson's grandmother.

Bedspread, Antique, Unique

Woman Seeks Three Prizes In 11th Annual Quilt Show

Mrs. Lena Walker, 2500 E. Vickery Bly., will have three entries in the 11th annual Leonard's-Star-Telegram Quilt Show, which will be held from Feb. 1-12 at Leonard's Department Store, 200 Houston.

Mrs. Walker Monday sent in entry blanks for the bedspread, antique and unique sections of the show. Mrs. Eddie Bills, 3400 Gordon, plans to enter two antique coverlets and other entries received Monday were from Mrs. E. A. Olsovsky, 2205 Yucca, antique; Mrs. Mary Hubenak, 2209 N. W. 24th, official; Mrs. Flora Hart, 1609 Nancy Lane, division undesignated; Mrs. B. A. Oden, Pecos, antique; W. W. Galbreath, Rio Vista, division undesignated; Mrs. Stanley Elkins, Red Springs, bed-

spread; John W. Russell Jr., Wellington, antique; Clara Williams, Moody, general and bedspread.

Each day entries are increasing as interest grows in the competition for \$1,825 in prizes to be awarded 25 winners in the five divisions of the show—official, general, bedspread, antique and unique.

There is no limit to the number of quilts and spreads that may be entered, and the show is free and open to all except Star-Telegram and Leonard employes and their immediate families.

Entry coupons should be filled out and mailed immediately to the Star-Telegram Quilt Editor, and the coverlets will be received at Leonard's beginning Jan. 17. Deadline for entries is Jan. 29.

I WISH TO ENTER THE ELEVENTH ANNUAL LEONARD'S-STAR-TELEGRAM QUILT SHOW.

And will bring or mail my entries to Leonard's Department Store, 200 Houston St., not later than 9 p. m. January 29.

Name .....

Address .....

Phone .....

Division .....

(Send these blanks to the Star-Telegram Quilt Editor.)

Jan. 3, 1949

**I WISH TO ENTER THE ELEVENTH ANNUAL LEONARD'S-STAR-TELEGRAM QUILT SHOW.**

And will bring or mail my entries to Leonard's Department Store, 200 Houston St., not later than 9 p. m. January 29.

Name ..... <sup>1-4-49</sup>  
 Address ..... *Jan. 4, 1949*  
 Phone .....  
 Division .....  
 (Send these blanks to the Star-Telegram Quilt Editor.)

**11th Annual Quilt Show**

**Aspermont Woman Enters Prized Painted Bedspread**

The brush and paint box were aids in making the bedspread which Mrs. Clara Dunn of Aspermont will enter in the 11th annual Leonard's-Star-Telegram Quilt Show, to be held Feb. 1 through Feb. 12 at Leonard's Department Store, 200 Houston.

Mrs. Dunn will enter her painted bedspread in the section where lucky prize winners will receive: First, an eight-piece Duncan Phyfe dining room suite; second, a La-Salle washer with pump; third, a Royal Irish Linen damask table cloth and napkins; fourth, a satin bedspread, and fifth, a box of three pairs of No-Mend nylon hose.

Mrs. Dunn also may enter a quilt in the show's general section—for contestants may have as many entries in all the divisions as they wish. Prizes in the general section, open for quilts of designs other than the official Star-Telegram patterns, include: First, a Motorola television set; second, a French lamp; third, Dearborn heater; fourth, G. E. electric iron; fifth, a box of three pairs of No-Mend nylons.

A competitor for prizes in the antique division will be Mrs. Tom Elliott of Springtown, who Mon-

day sent in an entry for the section for quilts more than 35 years old. First prize in this section is a Kalamazoo gas range; second, a Speed Queen ironer; third, a six-quart Presto cooker; fourth, a 12-pound Hormel flavor-sealed ready-cooked ham, and fifth, a box of three pairs of No-Mend nylons.

Another entrant in the antique section is Mrs. W. C. Tully, 4710 Ohio Garden Rd.

Equally attractive prizes will be awarded in the show's two other divisions—official and unique—and anyone may enter except employes of Leonard's and the Star-Telegram and their immediate families.

Entry blanks should be filled out immediately and mailed to the Star-Telegram Quilt Editor. Entries will be received at Leonard's beginning Jan. 17 and the deadline will be 9 p. m. Jan. 29.

**Entered in Show**

*1-4-49*

**Scripture Quilt Reminder Of Friendships to Owner**

A permanent and pleasant reminder of friendships is the "Scripture Quilt" which Mrs. J. M. Greer, 3708 W. 6th, will enter in the 11th annual Leonard's-Star-Telegram Quilt Show, to be held from Feb. 1-12 at Leonard's Department Store, 200 Houston.

Blocks of the quilt are embroidered with the names of friends and their favorite Bible verses. The colorful squares are set together in a "shifting block" design.

Mrs. Greer will enter this quilt in the show's unique division, where prizes will include: First, an Eldredge rotary electric sewing machine; second, a Duncan-Phyfe leather top lamp table; third, a G. E. electric blanket; fourth, an embroidered bed set, and fifth, a box of three pairs of No-Mend nylons.

Mrs. Greer also plans to enter an "Oddfellow Quilt" in the show's general section. This quilt gets its name from the fact that no two pieces in the coverlet are alike.

General division awards will include: First, a Motorola television set; second, French lamp; third, Dearborn heater; fourth, G. E. electric iron; fifth, a box of three pairs of No-Mend nylons.

Equally attractive prizes will be awarded in the show's official, bedspread and antique divisions, and quilt owners and quilt makers are urged not to delay entering their coverlets in the competition for \$1,825 in awards.

The show is open to everyone except employes of Leonard's and the Star-Telegram and their immediate families. As many quilts may

be entered in each section as desired.

Entry coupons should be mailed to the Star-Telegram Quilt Editor as soon as possible, and the coverlets will be received at Leonard's beginning Jan. 17. Deadline for entries will be 9 p. m. Jan. 29.

Other recent entries include: Mrs. Clara Dunn, Aspermont, bedspread; Mrs. W. C. Tully, 4710 Ohio Garden Rd., antique; Mrs. Jack Davidson, 3324 Howard St., division undesignated; Mrs. Tom Elliott, Springtown, antique.

*1/5/49 1-5-49*

**1948 Winner To Try Again In Quilt Show**

A last year's first place winner will try for one of the beautiful prizes to be given in the 11th annual Leonard's - Star-Telegram Quilt Show, to be held from Feb. 1 through Feb. 12 at Leonard's Department Store, 200 Houston.

She is Mrs. Lee Sattawhite, 5328 El Campo, whose beautiful antique quilt carried off first prize in the 1948 show's antique division, and it is in that division that Mrs. Sattawhite will compete for honors in the 1949 show.

A number of last year's winners are entering the show this year—some with quilts which won handsome awards for them in 1948, and others with new coverlets. Both old and new entries will be welcomed in the show, which is open to everyone except Leonard and Star-Telegram employes and their immediate families.

Prizes totaling \$1,825 will be awarded in the event's five divisions — official, general, bedspread, antique and unique—with five prizes given in each section. In case of ties duplicate awards will be given.

Other entries received Tuesday were from Mrs. R. N. Moore, 3612 Travis, antique; Mrs. Andrew Jackson, 1422 N. Main, bedspread; Mrs. Sara Henning, 6333 Calmont, antique; Mrs. H. E. Carey, 1916 May, bedspread; Mrs. David L. Riley, 4408 Lawrence Rd., knitted bedspread; Mrs. Martha D. Utterback, Box 98, Tarleton Station, Stephenville, antique; Mrs. Sallye McLane, Box 364, Tioga, bedspread; Mrs. Rena B. Leslie, Box 451, Decatur, general; Mrs. C. O. Norton, Route 5, Weatherford, antique; Mrs. L. O. Sebert, Smithfield, general; Mrs. George Lain, Kopperl, antique bedspread; Mrs. Lee Florence, Odessa, bedspread.

Persons planning to enter quilts in the show are urged to mail their entry blanks (and interesting stories about their coverlets) to the Star-Telegram Quilt Editor immediately. Quilts will be received at Leonard's beginning Jan. 17, and deadline for entries will be 9 p. m. Jan. 29.

**WORTH STAR-TELEGRAM**

**Thurs. Eve., Jan. 6, 1949.**

**Pennsylvanians Live Here**

**She Saw 1948 Quilt Visitor --- Contestant**

Mrs. Richard Reynolds, 1326 S. Lake saw the Leonard's-Star-Telegram Quilt Show last year as a visitor from York, Pa., and she'll be back for the 1949 show—but this time as a contestant.

The Reynoldses spent last winter here and liked Fort Worth so much they decided to call it home. During the quilt show Mrs. Reynolds took many notes on the beautiful quilts to send back to friends in Pennsylvania, and she also wrote an enthusiastic letter to the sponsors praising the show.

This year Mrs. Reynolds will have two quilts in the show's antique division and her 14-year-old daughter, Loretta, will enter one. The latter's entry is a little doll quilt made about 75 years ago on one of the first sewing machines in Baltimore. The little quilt is red and blue and the machine stitches are a peculiar running type, completely different from present day machine stitching.

The two quilts owned by Mrs. Reynolds are cherished heirlooms from Pennsylvania Dutch ancestors and date back to the middle

the show but employ the Star-Telegram Quilt Editor. I try blanks directly to Editor. I 17 and d p. m. Jan. These a entants prize hon 2200 Huds Lawrence Travis Av E. Ramse tique; Mr Dexter, ar Dallas, at Powers, M spread; M Rouse, an 2316 Linc ry-V. Ken spread; M 11, Box 5 Parker, E Augusta E bedspread Turkey,







—Star-Telegram Staff Photo.

**75-YEAR-OLD DOLL QUILT**—Loretta Reynolds, 14, of 1326 S. Lake, is shown here with her entry in the 11th annual Leonard's-Star-Telegram Quilt Show—a doll quilt made about 1875 for a cousin on one of Baltimore's first sewing machines. Loretta's mother, Mrs. Richard Reynolds, will enter two antique quilts in the show.

## Pennsylvanians Live Here

# She Saw 1948 Quilt Show as Visitor --- Contestant Now

Mrs. Richard Reynolds, 1326 S. Lake saw the Leonard's-Star-Telegram Quilt Show last year as a visitor from York, Pa., and she'll be back for the 1949 show—but this time as a contestant.

The Reynoldses spent last winter here and liked Fort Worth so much they decided to call it home. During the quilt show Mrs. Reynolds took many notes on the beautiful quilts to send back to friends in Pennsylvania, and she also wrote an enthusiastic letter to the sponsors praising the show.

This year Mrs. Reynolds will have two quilts in the show's antique division and her 14-year-old daughter, Loretta, will enter one. The latter's entry is a little doll quilt made about 75 years ago on one of the first sewing machines in Baltimore. The little quilt is red and blue and the machine stitches are a peculiar running type, completely different from present day machine stitching.

The two quilts owned by Mrs. Reynolds are cherished heirlooms from Pennsylvania Dutch ancestors and date back to the middle 1800s.

The Reynolds' entries are an example to the many interesting coverlets to be seen during the show, Feb. 1-12 at Leonard's Department Store, 200 Houston. There are four other divisions in the show—official, general, bedspread, and unique—and \$1,825 in prizes will be awarded.

The show is open to everyone but employes of Leonard's and the Star-Telegram and their immediate families, and is free. Entry blanks should be sent immediately to the Star-Telegram Quilt Editor. Leonard's will receive quilts and spreads beginning Jan. 17 and deadline time will be 9 p. m. Jan. 29.

These are some of the recent entrants who will compete for prize honors: Mrs. E. R. Baldry, 2200 Hudson, general and unique; Lawrence E. Brubaker, 2821 Travis Avenue, antique; Mrs. E. E. Ramsey, 1611 Boulevard, antique; Mrs. E. W. Barrett, 4628 Dexter, antique; Mrs. M. V. Hill, Dallas, antique; Mrs. James F. Powers, Municipal Airport, bedspread; Mrs. Lee Chambers, 2708 Rouse, antique; Mrs. A. J. High, 2316 Lincoln, bedspread; Mrs. Perry V. Kennedy, 4144 Frazier, bedspread; Mrs. Fred Shirley, Route 11, Box 594, antique; Mrs. Jenni Parker, Roanoke, general; Mrs. Augusta Bruner, 412 N. Chandler, bedspread; Mrs. Bessie Hubbard, Turkey, division undesignated;

Mrs. V. L. Beaker, 3417 Bristol Rd., bedspread; Mrs. Rose Goode, Route 2, Ranger, division undesignated; Mrs. Betty Phillips, 1245 E. Ramsey, unique; Mrs. Ola Ruhl, 3632 Stuart Dr., two general en-

tries; May Dunn, Gorman, antique; Mrs. Lewis Rogers, Gordon, unique; Mrs. Henry Ringhoffer, Stanton, unique; Mrs. Marcie W. Carlton, Hamilton, two bedspread and two general entries.

1/7/49

# Farm Woman Pieces Quilt By Oil Lamp

A quilt she pieced by hand in the light of a kerosene lamp on a Lubbock County farm, will be one of three entries Mrs. Lucy Anne Nichols, 2105 Skyline Dr., will have in the 11th Annual Leonard's - Star-Telegram Quilt Show, to be held Feb. 1 through Feb. 12 at Leonard's Department Store, 200 Houston St.

Mrs. Nichols recalls that the family used a coal stove for warmth and the needlework was part of her chore as she helped her young son, Vernon L. Nichols, now of Bowie, with his lessons. This quilt—a double wedding ring design—will be inherited by her only grandchild, 4-months-old Charlotte Anne Nichols.

### Wool Bedspread.

Mrs. Nichols also will enter a gold, rose, and cream all-wool bedspread made from wool from sheep raised on the same Lubbock County farm, and also a quilt which was pieced and quilted by her 84-year-old grandmother, the late Mrs. Fannie Faver of Snyder.

### Other Entries Received.

These entries were received Thursday: Mrs. C. C. Wilkins, Krum, antique; Dulcie Lee McCallister, Route 3, Grand Saline, division undesignated; Mrs. Sidney L. West, Comanche, bedspread; Mrs. N. L. Dunn, 2600 Sixth Avenue, division undesignated; Mrs. W. L. Powell, 916 Chicago, general; Mrs. Truman H. White, 711 South Jennings, bedspread; Mrs. Victor Blasingame, Box 295, Petersburg, antique; Mrs. T. R. Easterling, Vernon, antique; Mrs. Odie Brightwell, Gorman, antique; Mrs. G. P. Poe, Eastland, unique, antique and general; Miss Loyce Andrews, Route 2, Box 11, Granbury, bedspread; Mrs. Cecil H. Welch, 604 Avenue B, N. E., Childress, official.

The show is free and open to the public except employes of Leonard's and the Star-Telegram and their immediate families. Entry blanks should be sent to the Star-Telegram Quilt Editor immediately, and quilts must be brought or mailed to Leonard's between Jan. 17 and 9 p. m. Jan. 29.



—Star-Telegram Staff Photo.

ON LUBBOCK FARM—This double wedding ring quilt which Mrs. Lucy Anne Nichols, 2105 Skyline Dr., will enter in the 11th annual Leonard's-Star-Telegram Quilt Show, was made on a Lubbock County farm with a coal stove and lamp light for utilities.

## Time to Watch Deadline

1-8-49

# 'Flower Garden' Design To Be Quilt Show Entry

1/8/49

A flower garden made of prints is the design of a quilt which Mrs. Lyle Knarr, 5509 Amherst, will enter in the general section of the 11th Annual Leonard's-Star-Telegram Quilt Show, to be held Feb. 1 through Feb. 12 at Leonard's Department Store, 200 Houston.

and antique—are open to everyone except employes of Leonard's and the Star-Telegram and their immediate families. It is free, the rules are simple and the prizes total \$1,825.

Quilt entry coupons should be filled out immediately and mailed to the Star-Telegram Quilt Editor, and entrants may bring or mail their coverlets to Leonard's between Jan. 17 and 9 p. m. Jan. 29. Entries mailed in should have return postage enclosed.

The background of the quilt is white, as is the lining. The show's general section offers many such quilts of interesting design and beautiful handiwork, and this year promises to be one of the show's largest and most interesting divisions.

The show's five divisions—official, general, bedspread, unique

WORTH STAR-TELEGRAM Sunday, January 9, 1949.

## Start of Hope Chest

# 12-Year-Old Girl to Enter 48-State Flower Quilt

Twelve-year-old Sydney Joy Price's mother tried to convince her it was a little early to start a hope chest, but a girl can't start too young—especially when the first item is a beautiful quilt.

So Sydney Joy, daughter of Dr. and Mrs. Sidney A. Price, 957 E. Mulkey, will let her hope chest treasure out "on loan" to her mother, and will share its beauty with others at the 11th annual Leonard's - Star - Telegram Quilt Show, to be held Feb. 1-12 at Leonard's Department Store, 200 Houston.

The quilt was made by Sydney Joy's great-grandmother, Mrs. J. C. Woolridge, of Gainesville, in the last few months of her life. It is a 48 State Flower design and is beautifully embroidered and quilted, and the young owner will enter it in the show's general division.

Sydney Joy's entry is one of many beautiful coverlets which spectators will see at the show, and which will compete for \$1,825 in prizes. Five prizes will be awarded in each of the show's five divisions—official, general, bedspread, antique and unique.

The show is free and the rules are simple. However, because of inquiries regarding some of the rules, here they are again:

Anyone may enter except employes of the Star-Telegram, Leonard's and their immediate families.

Only quilts coming under one of the five listed divisions are eligible for entry.

Quilt tops in the official divisions must be the work of the person in whose name they are entered.

Only finished quilts or spreads may be entered. That is, they must be ready for use when shown.

Choice of design and material is optional. Judging will be based on beauty of design, workmanship and color combinations.

Quilts must be delivered to Leonard's and back at the expense of the contestants. Entries mailed in must have return postage.

Each quilt will receive good

care and handling and will be protected by insurance.

Deadline for entries: All entries must be received in Leonard's Department Store by 9 p. m. Jan. 29, and not before Jan. 17.

Quilts to be picked up may be called for after Feb. 14.

In case of ties duplicate prizes will be awarded.

So don't delay—get your entry blank in to the Star-Telegram Quilt Editor immediately, and try for your share of many beautiful prizes.



—Star-Telegram Staff Photo.

NO. 1 HOPE CHEST ITEM—Pretty 12-year-old Sydney Joy Price, above, daughter of Dr. and Mrs. Sidney A. Price, 957 E. Mulkey, has a 48 State Flower quilt, made by her great-grandmother, as a trousseau start. She'll enter the handsome coverlet in the 11th annual Leonard's-Star-Telegram Quilt Show.

1/7/49

# Farm Woman Pieces Quilt By Oil Lamp

A quilt she pieced by hand in the light of a kerosene lamp on a Lubbock County farm, will be one of three entries Mrs. Lucy Anne Nichols, 2105 Skyline Dr., will have in the 11th Annual Leonard's - Star-Telegram Quilt Show, to be held Feb. 1 through Feb. 12 at Leonard's Department Store, 200 Houston St.

Mrs. Nichols recalls that the family used a coal stove for warmth and the needlework was part of her chore as she helped her young son, Vernon L. Nichols, now of Bowie, with his lessons. This quilt—a double wedding ring design—will be inherited by her only grandchild, 4-months-old Charlotte Anne Nichols.

### Wool Bedspread.

Mrs. Nichols also will enter a gold, rose, and cream all-wool bedspread made from wool from sheep raised on the same Lubbock County farm, and also a quilt which was pieced and quilted by her 84-year-old grandmother, the late Mrs. Fannie Faver of Snyder.

### Other Entries Received.

These entries were received Thursday: Mrs. C. C. Wilkins, Krum, antique; Dulcie Lee McCallister, Route 3, Grand Saline, division undesignated; Mrs. Sidney L. West, Comanche, bedspread; Mrs. N. L. Dunn, 2800 Sixth Avenue, division undesignated; Mrs. W. L. Powell, 916 Chicago, general; Mrs. Truman H. White, 711 South Jennings, bedspread; Mrs. Victor Blasingame, Box 295, Petersburg, antique; Mrs. T. R. Easterling, Vernon, antique; Mrs. Odie Brightwell, Gorman, antique; Mrs. G. P. Poe, Eastland, unique, antique and general; Miss Loyce Andrews, Route 2, Box 11, Granbury, bedspread; Mrs. Cecil H. Welch, 604 Avenue B, N. E., Childress, official.

The show is free and open to the public except employes of Leonard's and the Star-Telegram and their immediate families.

Entry blanks should be sent to the Star-Telegram Quilt Editor immediately, and quilts must be brought or mailed to Leonard's between Jan. 17 and 9 p. m. Jan. 29.



—Star-Telegram Staff Photo.

**ON LUBBOCK FARM**—This double wedding ring quilt which Mrs. Lucy Anne Nichols, 2105 Skyline Dr., will enter in the 11th annual Leonard's-Star-Telegram Quilt Show, was made on a Lubbock County farm with a coal stove and lamp light for utilities.

**WORTH STAR-TELEGRAM**

Sunday, January 9, 1949.

**Start of Hope Ches**

**12-Year-Old Gi**

**48-State Flowe**

## Time to Watch Deadline

1-8-49

1/8/49

# 'Flower Garden' Design To Be Quilt Show Entry

A flower garden made of prints is the design of a quilt which Mrs. Lyle Knarr, 5509 Amherst, will enter in the general section of the 11th Annual Leonard's-Star-Telegram Quilt Show, to be held Feb. 1 through Feb. 12 at Leonard's Department Store, 200 Houston.

The background of the quilt is white, as is the lining. The show's general section offers many such quilts of interesting design and beautiful handiwork, and this year promises to be one of the show's largest and most interesting divisions.

The show's five divisions—official, general, bedspread, unique

and antique—are open to everyone except employes of Leonard's and the Star-Telegram and their immediate families. It is free, the rules are simple and the prizes total \$1,825.

Quilt entry coupons should be filled out immediately and mailed to the Star-Telegram Quilt Editor, and entrants may bring or mail their coverlets to Leonard's between Jan. 17 and 9 p. m. Jan. 29. Entries mailed in should have return postage enclosed.

## Start of Hope Chest

# 12-Year-Old Girl to Enter 48-State Flower Quilt

Twelve-year-old Sydney Joy Price's mother tried to convince her it was a little early to start a hope chest, but a girl can't start too young—especially when the first item is a beautiful quilt.

So Sydney Joy, daughter of Dr. and Mrs. Sidney A. Price, 957 E. Mulkey, will let her hope chest treasure out "on loan" to her mother, and will share its beauty with others at the 11th annual Leonard's-Star-Telegram Quilt Show, to be held Feb. 1-12 at Leonard's Department Store, 200 Houston.

The quilt was made by Sydney Joy's great-grandmother, Mrs. J. C. Woolridge, of Gainesville, in the last few months of her life. It is a 48 State Flower design and is beautifully embroidered and quilted, and the young owner will enter it in the show's general division.

Sydney Joy's entry is one of many beautiful coverlets which spectators will see at the show, and which will compete for \$1,825 in prizes. Five prizes will be awarded in each of the show's five divisions—official, general, bedspread, antique and unique.

The show is free and the rules are simple. However, because of inquiries regarding some of the rules, here they are again:

Anyone may enter except employes of the Star-Telegram, Leonard's and their immediate families.

Only quilts coming under one of the five listed divisions are eligible for entry.

Quilt tops in the official divisions must be the work of the person in whose name they are entered.

Only finished quilts or spreads may be entered. That is, they must be ready for use when shown.

Choice of design and material is optional. Judging will be based on beauty of design, workmanship and color combinations.

Quilts must be delivered to Leonard's and back at the expense of the contestants. Entries mailed in must have return postage.

Each quilt will receive good

care and handling and will be protected by insurance.

Deadline for entries: All entries must be received in Leonard's Department Store by 9 p. m. Jan. 29, and not before Jan. 17.

Quilts to be picked up may be called for after Feb. 14.

In case of ties duplicate prizes will be awarded.

So don't delay—get your entry blank in to the Star-Telegram Quilt Editor immediately, and try for your share of many beautiful prizes.



—Star-Telegram Staff Photo.

**NO. 1 HOPE CHEST ITEM**—Pretty 12-year-old Sydney Joy Price, above, daughter of Dr. and Mrs. Sidney A. Price, 957 E. Mulkey, has a 48 State Flower quilt, made by her great-grandmother, as a trousseau start. She'll enter the handsome coverlet in the 11th annual Leonard's-Star-Telegram Quilt Show.

Exhibit to Open Feb. 1

1-10-49

# Three-Prize Winner to Seek New Honors at Quilt Show

A three-prize winner in last year's quilt contest will try again in the 11th Annual Leonard's-Star-Telegram Quilt Show, to be held Feb. 1 through Feb. 12, at Leonard's Department Store, 200 Houston.

She is Mrs. Laura Brown, 1011 N. W. 15th. In the 1948 show, Mrs. Brown carried off first place honors in the unique section, won fourth in the official division and placed fifth in the general section of the show.

Mrs. Brown, who will have two quilts in the general section this year, and one in the unique, writes: "I would not miss one of these shows, for I have enjoyed all of them. To me, quilt making is not only one of the most practical and useful of all handicrafts, but offers unusual opportunity for artistic expression."

Mrs. Brown says she is making a Fort Worth Centennial quilt, but will be unable to finish it in time for the 1949 show.

Other recent entrants who will try for one or more of the 25 beautiful prizes to be awarded in the 1949 show, include: Mrs. Inez Blevins, Grapevine, general; Mrs. John E. Puckette, Dallas, antique; Mrs. Ethel Brown, Route 12, Box 466, division undesignated; Mrs. R. G. Fanning, Stephenville, bedspread; Mrs. J. F. Holtz, 3028 Ryan, antique; Mrs. Roy Hodges, Grapevine, bedspread; Mrs. Juanita McVean, Box 55, Britton, two general entries and one bedspread; Mrs. Jennie C. Parker, Littlefield, division undesignated.

Entry coupons should be sent to The Star-Telegram Quilt Editor immediately. Entrants may bring their quilts and coverlets for registration beginning Jan. 17, with deadline time at 9 p. m. Jan. 29.

Jan. 11, 1949.

## Residence Is No Barrier

# New Mexico Woman Enters Quilt in Antique Division

Mrs. W. T. Duke of Portales, N. M., has joined the ranks of out-of-state entrants in the 11th annual Leonard's - Star-Telegram Quilt Show, to be held Feb. 1-12 at Leonard's Department Store, 200 Houston.

The 1948 show saw entries from Illinois, New York, Virginia, Oklahoma, California and New Mexico, and this year's exhibition promises another group of interesting entries from some of these states. Mrs. Duke will enter an antique quilt.

The place of residence is no barrier to entering the show—it's wide open, and anyone may enter with the exception of Leonard's and Star-Telegram employees and their immediate families.

Some of the other recent entries in the show include these: Elinor McCash, 3513 Ave. M, bedspread; Mrs. George Kuykendall, 2315 Goldenrod, general; Mrs. J. L. Whittenburg, 1605 Harrington, division undesignated; Mrs. L. H.

Wilkerson, 2231 Jacksboro Highway, crochet bedspread; Mrs. J. F. Boyd, Post Oak, unique; Mrs. R. E. Carstarphen Jr., 1601 Grand Ave., official; Mrs. J. R. Braboy, Strawn, official; Mrs. G. D. Dickie, Woodson, bedspread; Mrs. Joy Jane Gordon, 1408 Oak Knoll, general.

Leonard's will begin accepting entries Monday and the deadline will be 9 p. m. Jan. 29. Entry coupons should be sent immediately to the Star-Telegram Quilt Editor.

Five prizes in each of the show's five divisions—official, general bedspread, antique and unique—will total \$1,825 in merchandise.

S-T

1-11-49



—Star-Telegram Staff Photo.

MADE BY ENGLISH GRANDMOTHER—Mrs. J. F. Holtz, 3028 Ryan Ave., is shown here with the 100-year-old linen embroidered coverlet she will enter in the 11th annual Leonard's-Star-Telegram Quilt Show, to be held Feb. 1 through Feb. 12. The intricate embroidery is of colored zephyr yarn.

## English Of 1840s Made Quilt Entry

Christina Armitage Cook was 16 when she began work on a handsome heavy linen coverlet in England more than 100 years ago and her granddaughter, Mrs. J. F. Holtz, 3028 Ryan Ave., will exhibit her beautiful handiwork in the 11th Annual Leonard's-Star-Telegram Quilt Show, to be held Feb. 1 through Feb. 12 at Greater Leonard's, 200 Houston.

The spread is embroidered in zephyr yarn, almost solidly, and it is bordered with an edge of knitted lace. The design includes flowers, birds, bees and butterflies and the colors are still beautiful.

Mrs. Holtz will enter her treasure in the show's antique section, and it will contribute to making this one of the most beautiful and interesting of the exhibit's five divisions.

Other divisions of the show that are open to everyone except employees of Leonard's and the Star-Telegram and their immediate families include official, general, bedspread and unique. The official section is for quilts made from official Star-Telegram patterns, and the general division is open to quilts of all other designs. Any type of bedspread may be entered in the show, and quilts of novel or unusual design are eligible for the show's unique division.

Prizes totaling \$1,825 in merchandise will be awarded to the show's 25 winners. Leonard's will begin accepting entries Monday

### ENTER THE ELEVENTH ANNUAL LEONARD'S-STAR-TELEGRAM QUILT SHOW.

And will bring or mail my entries to Leonard's Department Store, 200 Houston St., not later than 9 p. m. Jan. 29.

Name .....

Address .....

Phone .....

Division .....

(Send these blanks to The Star-Telegram Quilt Editor).

and the deadline date will be Jan. 29 at 9 p. m. Entry coupons should be sent immediately to the Star-Telegram Quilt Editor.

Here are some recent entries in the show: Mrs. Joy Jane Gordon, 1408 Oak Knoll, general; Mrs. G. D. Dickie, Woodson, bedspread; Mrs. J. R. Braboy, Box 68, Strawn, official; Mrs. R. E. Carstarphen Jr., 1601 Grand, official; Mrs. J. F. Boyd, Post Oak, unique; Mrs. L. H. Wilkerson, 2231 Jacksboro Highway, bedspread; Mrs. J. L. Whittenburg, 1605 Harrington, division undesignated; Mrs. George Kuykendall, 2315 Goldenrod, general; Mrs. Bessie Anderton, 809 Riverside Dr., bedspread; Elinor McCash, bedspread.

Exhibit to Open Feb. 1

# Three-Prize Winner to Seek New Honors at Quilt Show

A three-prize winner in last year's quilt contest will try again in the 11th Annual Leonard's-Star-Telegram Quilt Show, to be held Feb. 1 through Feb. 12, at Leonard's Department Store, 200 Houston.

She is Mrs. Laura Brown, 1011 N. W. 15th. In the 1948 show, Mrs. Brown carried off first place honors in the unique section, won fourth in the official division and placed fifth in the general section of the show.

Mrs. Brown, who will have two quilts in the general section this year, and one in the unique, writes: "I would not miss one of these shows, for I have enjoyed all of them. To me, quilt making is not only one of the most practical and useful of all handicrafts, but offers unusual opportunity for artistic expression."

Mrs. Brown says she is making a Fort Worth Centennial quilt, but will be unable to finish it in time for the 1949 show.

Other recent entrants who will try for one or more of the 25 beautiful prizes to be awarded in the 1949 show, include: Mrs. Inez Blevins, Grapevine, general; Mrs. John E. Puckette, Dallas, antique; Mrs. Ethel Brown, Route 12, Box 466, division undesignated; Mrs. R. G. Fanning, Stephenville, bedspread; Mrs. J. F. Holtz, 3028 Ryan, antique; Mrs. Roy Hodges, Grapevine, bedspread; Mrs. Juanita McVean, Box 55, Britton, two general entries and one bedspread; Mrs. Jennie C. Parker, Littlefield, division undesignated.

Entry coupons should be sent to The Star-Telegram Quilt Editor immediately. Entrants may bring their quilts and coverlets for registration beginning Jan. 17, with deadline time at 9 p. m. Jan. 29.

1/11/49



—Star-Telegram Staff Photo.

**MADE BY ENGLISH GRANDMOTHER**—Mrs. J. F. Holtz, 3028 Ryan Ave., is shown here with the 100-year-old linen embroidered coverlet she will enter in the 11th annual Leonard's-Star-Telegram Quilt Show, to be held Feb. 1 through Feb. 12. The intricate embroidery is of colored zephyr yarn.

## English Lass Of 1840s Made Quilt Entry

Christina Armitage Cook was 16 when she began work on a handsome heavy linen coverlet in England more than 100 years ago and her granddaughter, Mrs. J. F. Holtz, 3028 Ryan Ave., will exhibit her beautiful handiwork in the 11th Annual Leonard's-Star-Telegram Quilt Show, to be held Feb. 1 through Feb. 12 at Greater Leonard's, 200 Houston.

The spread is embroidered in zephyr yarn, almost solidly, and it is bordered with an edge of knitted lace. The design includes flowers, birds, bees and butterflies and the colors are still beautiful.

Mrs. Holtz will enter her treasure in the show's antique section, and it will contribute to making this one of the most beautiful and interesting of the exhibit's five divisions.

Other divisions of the show that are open to everyone except employees of Leonard's and the Star-Telegram and their immediate families include official, general, bedspread and unique. The official section is for quilts made from official Star-Telegram patterns, and the general division is open to quilts of all other designs. Any type of bedspread may be entered in the show, and quilts of novel or unusual design are eligible for the show's unique division.

Prizes totaling \$1,825 in merchandise will be awarded to the show's 25 winners. Leonard's will begin accepting entries Monday

### I WISH TO ENTER THE ELEVENTH ANNUAL LEONARD'S-STAR-TELEGRAM QUILT SHOW.

And will bring or mail my entries to Leonard's Department Store, 200 Houston St., not later than 9 p. m. Jan. 29.

Name .....

Address .....

Phone .....

Division .....

(Send these blanks to The Star-Telegram Quilt Editor).

and the deadline date will be Jan. 29 at 9 p. m. Entry coupons should be sent immediately to the Star-Telegram Quilt Editor.

Here are some recent entries in the show: Mrs. Joy Jane Gordon, 1408 Oak Knoll, general; Mrs. G. D. Dickie, Woodson, bedspread; Mrs. J. R. Braboy, Box 68, Strawn, official; Mrs. R. E. Carstarphen Jr., 1601 Grand, official; Mrs. J. F. Boyd, Post Oak, unique; Mrs. L. H. Wilkerson, 2231 Jacksboro Highway, bedspread; Mrs. J. L. Whittenburg, 1605 Harrington, division undesignated; Mrs. George Kuykendall, 2315 Goldenrod, general; Mrs. Bessie Anderton, 804 Riverside Dr., bedspread; Elinor McCash, bedspread.





—Star-Telegram Staff Photo.

**PATRIOTIC QUILT**—The flowers of the 48 states make up the blocks of this unique quilt Mrs. H. E. Thomas, 3612 Reed, will enter in the 11th annual Leonard's-Star-Telegram Quilt Show, to be held Feb. 1 through Feb. 12. The coverlet is put together with red, white and blue stripes.

### Red, White and Blue Theme

## Flowers of 48 States and Flag Decorate Novel Quilt

Patriotic is the word for the unique quilt Mrs. H. E. Thomas, 3612 Reed, will enter in the 11th annual Leonard's - Star-Telegram Quilt Show, to be held Feb. 1 through Feb. 12 at Leonard's Department Store, 200 Houston.

Mrs. Thomas' entry is embroidered with the flowers of the 48 states, and is put together with red, white and blue strips and quilted with a flag pattern.

Novelty is the outstanding theme of quilts entered in the show's unique section, and the more originality in the quilt the better—whether in the type of materials used, the design or a combination of both.

There are four other divisions in which the quilt makers may enter their prized coverlets, too—official, general, bedspread and antique. Five prizes will be awarded in each of the event's five sections. The awards—in beautiful

and useful merchandise—will total \$1,825.

Anyone may enter the show except Leonard's and Star-Telegram employes and their families, and it is free. Entry blanks must be sent immediately to the Star-Telegram Quilt Editor, and quilts will be accepted at Leonard's beginning Monday. Deadline time will be Jan. 29 at 9 p. m.

Here are some of the recent entries in the show: Mrs. L. D. Hahn, 504 W. Abram St., Arlington, general and official; Mrs. T. E. Bullington, 3133 Travis Ave., bedspread; Mrs. Forest Craig, 912 Boyce, antique; Mrs. Emma Rogers, 3224 Montague, antique; Mrs. J. Alan Romich, Box 57, Nocona, general, antique and unique; Mrs. R. B. Garrett, Star Route 2, Lamesa, antique and unique; Margaret Scott, 451 S. Jennings, bedspread; Mrs. Phoebe Crow, Quanah, division undesignated;

### I WISH TO ENTER THE ELEVENTH ANNUAL LEONARD'S-STAR-TELEGRAM QUILT SHOW.

And will bring or mail my entries to Leonard's Department Store, 200 Houston St., not later than 9 p. m. January 29.

Name .....  
Address .....  
Phone .....  
Division .....

(Send these blanks to the Star-Telegram Quilt Editor.)

Mrs. B. L. Fowler, 6404 Garland, division undesignated; Mrs. E. A. Wright, Bridgeport, general; Mrs. Jim Bolding, Route 1, Mansfield, general and unique; Mrs. Robert Earl Wilson, 328 Grace general; Mrs. L. V. Neal, 501 Woodrow, unique; Mrs. J. L. Harper, Aledo, bedspread and general; Mrs. Edna E. Henry, Box 1110 Dalhart, bedspread; Mrs. Paul Reasor, 4229 Ave. G, bedspread; Mrs. David Eckhardt, 3155 Runnels, bedspread.

S-T

1-12-49

1/12/49

### I WISH TO ENTER THE ELEVENTH ANNUAL LEONARD'S-STAR-TELEGRAM QUILT SHOW.

And will bring or mail my entries to Leonard's Department Store, 200 Houston St., not later than 9 p. m. January 29.

Name .....  
Address .....  
Phone .....  
Division .....

(Send these blanks to the Star-Telegram Quilt Editor.)

1-12-49

## Keeping Alive Quiltmaking Art Wins Praise of Contestant

Tribute to the annual Leonard's-Star-Telegram Quilt Show as means of keeping alive the art of quiltmaking was paid by Mrs. R. C. Rodgers, 2728 Canton Dr., in a letter to the Star-Telegram Quilt Editor Wednesday.

Mrs. Rodgers writes that she has been a contestant in a number of shows, and though she didn't always win a prize, she has always enjoyed the shows. Mrs. Rodgers, who will enter quilts in the official, general and

unique divisions this year, suggests that a special showing of prizewinning quilts of all the 11 shows be held to determine winners among prizewinners.

This contestant's enthusiasm for the quilt exhibits is reflected by many entrants and contestants of past years, and the 11th annual show promises to rank high from the standpoint of number and excellence of entries.

Show dates for 1949 will be from Feb. 1 through Feb. 12 at Leonard's Department Store, 200 Houston. There will be five divisions—official, general, bedspread, antique, and unique—and anyone may enter except employes of Leonard's and the Star-Telegram and their immediate families.

Beautiful merchandise prizes valued at \$1,825 will be awarded 25 prizewinners. Entry coupons should be sent to the Star-Telegram Quilt Editor immediately, and quilts will be accepted at Leonard's beginning Monday. The deadline date for entries will be 9 p. m. Jan. 29.

Among entry coupons received Wednesday were these from: Emma Jewel Brooks, 1122 E. 14th, division undesignated; Mrs. Lola Davis, Route 10, Box 416 C, official; Mrs. S. L. Bradshaw, Box 507, Mineral Wells, bedspread; Mrs. L. D. Ashley, 915 Congress, Denton, antique; Vic Ashley, 916 Congress, Denton, antique; Mrs. Arthur H. Vick, 3401 Bird, antique; Mrs. J. W. Jewell, 3517 Strons, antique; Charles L. Sparks, 2706 Azalea, antique; Mrs. E. R. Cozart, 2518 Refugio, antique; Mrs. Ora Dell Smeltzer, 3120 Birchman, unique; Mrs. G. O. Tucker, 3428 Ryan, antique; Mrs. O. A. Shugart, 2713 Marigold, general and bedspread; Mrs. Charles N. Ware, 700 S. Center, Arlington, bedspread; Mrs. C. D. Hasty, 2933 Wilkinson unique and bedspread; Mrs. J. Dixie, 2101 Tremont, antique, unique and bedspread; Mrs. Raymond Blackburn, 3233 Purington, official.

## 111-Year-Old Quilt Entered In Antique Section of Show

A 111-year-old quilt made by the great-great-grandmother of Mrs. J. T. Stinnett, 4101 Lisbon, will be one of the many interesting entries in the antique section of the 11th annual Leonard's-Star-Telegram Quilt Show, to be held Feb. 1 through Feb. 12 at Leonard's Department Store, 200 Houston.

The quilt was made in Brownsville, Pa., in 1838 by Rebecca Fisher, and her name and the date are quilted into one of the blocks. The quilt was carried from Pennsylvania to Iowa in 1867 and has been used and handed down from mother to daughter since it was completed. It is made of homespun cotton.

Others who sent in entries Tuesday for the antique section include Mrs. J. Alan Romich, Box 57, Nocona, who also will have entries in the general and unique division; Mrs. Emma Rogers, 3224 Montague; Mrs. Forest Craig, 912 Boyce, and Mrs. R. B. Garrett, of Star Route 2, Lamesa, who also will have a unique entry.

Entries in other sections include Mrs. T. E. Bullington, 3133 Travis, bedspread; Mrs. L. D. Hahn, 504 W. Abram St., Arlington, general and official; Mrs. Paul Reasor, 4229 Ave. G, bedspread; Mrs. Edna E. Henry, Box 1110, Dalhart, bedspread; Mrs. David Eckhardt, 3155

Bolding, Route 1, Mansfield, general and unique; Mrs. E. A. Wright, Route 1, Bridgeport, general; Mrs. B. L. Fowler, 6404 Garland, division undesignated; Mrs. Phoebe Crow, Quanah, division undesignated; Margaret Scott, 451 S. Jennings, bedspread.

Entry coupons should be mailed immediately to the Star-Telegram Quilt Editor. Leonard's will begin receiving quilts Monday and entry deadline is 9 p. m. Jan. 29.

And remember — there's \$1,825 in prizes awaiting 25 lucky winners.

## 2,600 Yards of Thread

# 'Washington's Plume' Quilt To Be Among Show Entries

"Washington's Plume" is the interesting pattern of a quilt which Mrs. Fritz Lebow, 2108 Prairie, will enter in the general section of the 11th Annual Leonard's-Star-Telegram Quilt Show, to be held Feb. 1 through Feb. 12 at Leonard's Department Store, 200 Houston.

The background and lining of the coverlet are white, and it is quilted in a compass design. Mrs. Lebow estimates that more than 2,600 yards of thread were used by her husband's mother, Mrs. Lou Lebow, in making the quilt.

This is one of hundreds of interesting quilt patterns which will be seen not only in the show's general section, but in four other divisions of the contest, too—official, bedspread, antique and unique.

Quilt owners and makers planning to enter their beautiful coverlets in the show are urged to send in their entry blanks to the Star-Telegram Quilt Show Editor. Leonard's begin receiving quilts Monday and the deadline date will be 9 p. m. Jan. 29.

Here are some recent entries in the show: Mrs. Boyd Rea, Box 176, Anton, two unique entries and one general; Mrs. Sterling Austin, 1101 Hartwell Rd., Alice, antique; Mrs. Raymond Blackburn, 3233 Purington, official; Mrs. J. Dixie, 2101 Tremont, antique, unique and bedspread; Mrs. C. D. Hasty, 2933 Wilkinson, bedspread and unique; Mrs. Charles N. Ware, 700 S. Center, Arlington; Mrs. O. A. Shugart, 2713 Marigold, general and bedspread; Mrs. G. O. Tucker, 3428 Ryan, antique; Mrs. Ora Dell Smeltzer, 4120 Birchman, unique; Mrs. E. R. Cozart, 2518 Refguio, antique; Charles L. Sparks, 2706 Azalea, antique; Mrs. J. W. Jewell, 3517 Strong, antique; Mrs. Arthur H. Vick, 3401 Bird, antique; Vic Ashley, 916 Congress, Denton, antique; Mrs. L. D. Ash-

ley, 916 Congress, Denton, antique; Mrs. S. L. Bradshaw, Mineral Wells, bedspread; Mrs. Lola Davis, Route 10, Box 416C, official; Emma Jewel Brooks, division undesignated.

## Many Antique Quilts Boast Colorful and Historic Pasts

S-T 1-14-49

The colorful pasts of antique quilts make an interesting chapter in the 11th Annual Leonard's-Star-Telegram Quilt Show, to be held Feb. 1 through Feb. 12 at Leonard's Department Store, 200 Houston.

Many of them were made by pioneers who had little to work with but their ingenuity. Many of them, too, have withstood the ravages of time in a manner that is a real tribute to those quiltmakers of long ago who went to the woods for their dyes and to the cotton fields and the sheep pens for the materials to make their covers.

The quilt Mrs. I. A. Brinkenhoefer, 2103 E. 21st, Cisco, will enter in the show was made by her 80-year-old grandmother, Mrs. W. A. Ball, Greggton. Mrs. Ball made it when she was 16, and was residing in Grandview, Ill. The quilt pattern is called "The Tree of Life" and the "Running Feather" design was used in the quilting—a design that took seven spools of thread.

The grandmother of Mrs. George McDavitt, 3445 Worth Hills Dr., was 22 when she pieced and quilted Mrs. McDavitt's antique entry. The quilt, now 122 years old, was given to Mrs. McDavitt's mother in 1884 and in 1914 descended to its present own-

er. Mrs. McDavitt's little grandson is now the fifth generation to enjoy its historical beauty. Mrs. McDavitt also will have an entry in the general section.

Mrs. Charles Ousley, 310 W. 4th, Arlington, plans to enter a century-old coverlet which was made by Mrs. Eliza Floyd in Knoxville, Tenn. Mrs. Floyd spun the wool, dyed the thread, and wove the spread by hand.

A 120-year-old counterpane made by the grandmother of Mrs. Cora Reeves Haddox of Dawson, will be another interesting entry in the antique division. Its maker was Mrs. Margaret Reeves of Mississippi, who wove the thread and spun the cloth for the spread.

Three antique quilts will be entered by Mrs. Lewis J. Grimes, 215 E. Broadway, Hobbs, N. M. One is a coverlet made during the Civil War by a great aunt, a second was made 49 years ago by Mrs. Grimes' mother, and the third is the work of her mother-in-law who died 65 years ago.

Mrs. Gerome Terry, 2507 Chester, will enter two antiques in the show. One is a homespun bedspread made in 1871, and the other is a "Double T" quilt which was made in 1867.

There are four other divisions of the show which will have their quota of entrants, too—official, general, bedspread and unique.

Entries in the show may be taken to Leonard's beginning Monday and the deadline date for quilts to be entered in competition for \$1,825 in prizes is 9 p. m. Jan. 29. Entry coupons should be mailed immediately to the Star-Telegram Quilt Editor.

114/49

1/14/49

1-14-49

## Star-Telegram 1930 Pattern Used in Making Show Quilt

A Star-Telegram quilt pattern of 1930 was used to make the quilt Mrs. Roy Scott, 408 Featherston, Cleburne, will enter in the 11th annual Leonard's-Star-Telegram Quilt Show, to be held Feb. 1 through Feb. 12 at Leonard's Department Store, 200 Houston.

It is a nursery alphabet quilt which Mrs. Featherston made for her nephew. The latter is now 19 years old, so the little quilt was recently given to a new grandbaby.

Many Star-Telegram patterns of former years have been used to make many of the lovely quilts to be entered in the show's general division. Only this year's official patterns will be eligible to compete in the official section. Other sections of the show which also will have beautiful and interesting coverlets include the bedspread, antique and unique di-

vision. Five prizes will be awarded the winners in each of the five divisions—and the total value of the merchandise to be presented will amount to \$1,825.

Entry coupons should be mailed immediately to the Star-Telegram Quilt Editor, and Leonard's will begin accepting entries Monday. Deadline date for entries is 9 p. m. Jan. 29.

Other recent entries in the show include: Mrs. D. F. Palmer 419 West Chambers, Cleburne, general; Mrs. Luther Andrews, Route 2, Box 11, Granbury, bedspread; Miss Evelyn D'Arcy, 3708 Selma, antique; Mrs. T. M. Shaw, Route 2, Box 309, unique; Miss Gladys M. Smith, 405 Ridgewood Rd., bedspread; Mrs. Ann Keeton, 2221 South Hemphill, general; Mrs. Ollie Brown, 3121 Hemphill, antique; Mrs. T. W. Kuntz, 1509 Hurley, general; Mrs. William P. Dingle, 415 E. Hubbard, Mineral Wells, unique; Mrs. Edna Whyte, 809 Ash Crescent, bedspread; Mrs. F. W. Barton, Route 6, Box 587 C,

bedspread; Mrs. J. E. Blair, 1963 Columbus, antique; A. J. Baskin,

S-T 1-15-49

## tern, 11th in Official Quilt Series, Is Easy One to Make

Three materials may be used years old, and unique—a section to make the pretty bell-flower patches shown in the 11th of a series of official Star-Telegram patterns to be used in fashioning quilts for the official section of the 11th annual Leonard's-Star-Telegram Quilt Show.

The pattern, one of the prettiest of the series, is easy to make and the flowers may be appliqued to the quilt squares.

Quiltmakers planning to enter their handiwork in the official division are reminded that the tops of their completed quilts must be the work of the contestant in whose name they are entered.

In this division, quilt makers may have as many entries as they like, but all must be made from the series of 12 official patterns which are running in afternoon and Sunday editions of the Star-Telegram.

Other sections of the show include general, for quilts of patterns other than official; bedspread, in which any type of spread may be entered; antique, where quilts must be over 35

years old, and unique—a section designed for novelty quilts of unusual patterns and fabrics.

Show dates will be Feb. 1 through Feb. 12. Deadline for entries is Jan. 29.

The prize list—and it contains \$1,825 in awards—and contest rules may be obtained at the public relations office on Leonard's mezzanine and in the piece goods department.

Remember—out-of-town entries are welcome. Just fill out the accompanying coupon and mail to the Star-Telegram Quilt Editor.

Among new entries received are these: Mrs. S. McBain, 2816 N. W. 22, division undesignated; Irene Mae Lang, 1909 Patton Ct., bedspread; Mrs. Josephine Lang, 1909 Patton Ct., bedspread; Mrs. J. H. McKelvey, 3514 Millet, unique; Mrs. G. E. Sloan, 602 Sandell Dr., bedspread; Mrs. J. H. Lancaster, 122 S. Sylvania, bedspread; Mrs. L. A. Dobbs, 2944 Hemphill, general and bedspread; Mrs. Ethel B. Edwards, 2507 Irion, general, and Mrs. W. B. Harper, 2605 Wilkin-

**LEONARD'S-STAR-TELEGRAM QUILT SHOW.**  
And will bring or mail my entry to Leonard's Department Store, 200 Houston St., not later than 9 p. m. January 29.

Name .....

Address .....

Phone .....

Division .....

(Send these blanks to the Star-Telegram Quilt Editor.)

S-T 3-16-49

VORTH STAR-T

I WISH TO

LEONARD'S

And will bring o

Store, 200 Ho

Name .....

Address .....

Phone .....

Division .....

(Send these bl

Has Inter

Gift Qu

Will B

A Christmas gift interesting histor half a century wi the unique divisi annual Leonard's Quilt Show by M Sr., Box 8518, Har The quilt was p

1/14/49

1-14-49

# Star-Telegram 1930 Pattern Used in Making Show Quilt

A Star-Telegram quilt pattern of 1930 was used to make the quilt Mrs. Roy Scott, 408 Featherston, Cleburne, will enter in the 11th annual Leonard's-Star-Telegram Quilt Show, to be held Feb. 1 through Feb. 12 at Leonard's Department Store, 200 Houston.

It is a nursery alphabet quilt which Mrs. Featherston made for her nephew. The latter is now 19 years old, so the little quilt was recently given to a new grand-baby.

Many Star-Telegram patterns of former years have been used to make many of the lovely quilts to be entered in the show's general division. Only this year's official patterns will be eligible to compete in the official section.

Other sections of the show which also will have beautiful and interesting coverlets include the bedspread, antique and unique di-

vision. Five prizes will be awarded the winners in each of the five divisions—and the total value of the merchandise to be presented will amount to \$1,825.

Entry coupons should be mailed immediately to the Star-Telegram Quilt Editor, and Leonard's will begin accepting entries Monday. Deadline date for entries is 9 p. m. Jan. 29.

Other recent entries in the show include: Mrs. D. F. Palmer 419 West Chambers, Cleburne, general; Mrs. Luther Andrews, Route 2, Box 11, Granbury, bedspread; Miss Evelyn D'Arcy, 3708 Selma, antique; Mrs. T. M. Shaw, Route 2, Box 309, unique; Miss Gladys M. Smith, 405 Ridgewood Rd., bedspread; Mrs. Ann Keeton, 2221 South Hemphill, general; Mrs. Ollie Brown, 3121 Hemphill, antique; Mrs. T. W. Kuntz, 1509 Hurley, general; Mrs. William P. Dingle, 415 E. Hubbard, Mineral Wells, unique; Mrs. Edna Whyte, 809 Ash Crescent, bedspread; Mrs. F. W. Barton, Route 6, Box 587 C,

bedspread; Mrs. J. E. Blair, 1963 Columbus, antique; A. J. Baskin

S-T

1-15-49

## One of Prettiest

# Blue Bell Pattern, 11th in Official Quilt Series, Is Easy One to Make

Three materials may be used to make the pretty bell-flower patches shown in the 11th of a series of official Star-Telegram patterns to be used in fashioning quilts for the official section of the 11th annual Leonard's-Star-Telegram Quilt Show.

The pattern, one of the prettiest of the series, is easy to make and the flowers may be applied to the quilt squares.

Quiltmakers planning to enter their handiwork in the official division are reminded that the tops of their completed quilts must be the work of the contestant in whose name they are entered.

In this division, quilt makers may have as many entries as they like, but all must be made from the series of 12 official patterns which are running in after noon and Sunday editions of the Star-Telegram.

Other sections of the show include general, for quilts of patterns other than official; bedspread, in which any type of spread may be entered; antique, where quilts must be over 35

years old, and unique—a section designed for novelty quilts of unusual patterns and fabrics.

Show dates will be Feb. 1 through Feb. 12. Deadline for entries is Jan. 29.

The prize list—and it contains \$1,825 in awards—and contest rules may be obtained at the public relations office on Leonard's mezzanine and in the piece goods department.

Remember—out-of-town entries are welcome. Just fill out the accompanying coupon and mail to the Star-Telegram Quilt Editor

Among new entries received are these: Mrs. S. McBain, 2816 N. W. 22, division undesignated; Irene Mae Lang, 1909 Patton Ct., bedspread; Mrs. Josephine Lang, 1909 Patton Ct., bedspread; Mrs. J. H. McKelvey, 3514 Millet, unique; Mrs. G. E. Sloan, 602 Sandell Dr., bedspread; Mrs. J. H. Lancaster, 122 S. Sylvania, bedspread; Mrs. L. A. Dobbs, 2944 Hemphill, general and bedspread; Mrs. Ethel B. Edwards, 2507 Irion, general, and Mrs. W. B. Harper, 2605 Wilkin-son, antique.

### LEONARD'S-STAR-TELEGRAM QUILT SHOW.

And will bring or mail my entry to Leonard's Department Store, 200 Houston St., not later than 9 p. m. January 29.

Name .....  
Address .....  
Phone .....  
Division .....

(Send these blanks to the Star-Telegram Quilt Editor.)

25. 3-15-49

**Deadline Is Jan. 29**

**Woman and Brother Will Have Entries in Quilt Show**

Two interesting contributions to the antique section of the 11th annual Leonard's - Star - Telegram Quilt Show will be made by Mrs. J. E. Blair, 1963 Columbus, and her brother, A. J. Baskin Sr., 3601 El Campo.

The quaint pattern of Baskin's quilt is "Railroad Over the Rockies" and it travels all over the coverlet's top. This quilt was made by the retired attorney's mother, Mrs. Suzan Baskin, about

75 years ago in Carroll County, Mississippi.

Mrs. Blair's coverlet is now keeping the fifth generation warm. Its lining was dyed with sumac berries and leaves.

The Baskins came to Fort Worth on the first and only railroad to serve Fort Worth in 1879—the Texas and Pacific—which had its terminal here. Baskin practiced law here for over a half century.

Every mail brings more and more picturesque and colorful stories of quilt histories which promise to make the 1949 show a story book of quilts, both old and new.

Each mail, too, brings an increasing number of entries for the show's five divisions—official, general, bedspread, antique and unique—as competition grows keener for \$1,825 in prizes.

Show dates will be from Feb. 1 to Feb. 12 at Leonard's Department Store, 200 Houston, and everyone may enter the show except employees of the Star-Telegram and Leonard's and their immediate families. Get entry blanks to the Quilt Editor immediately, and quilts may be taken to the store, beginning Monday. The deadline for entries will be 9 p. m. Jan. 29.

Here are some of the show's recent entries: Mrs. Luther Andrews, Granbury, bedspread; Mrs. F. W. Barton, Route 6, Box 587-C, bedspread; Mrs. Edna Whyte, 809 Ash Crescent, bedspread; Mrs. W. P. Dingle, Mineral Wells, unique; Mrs. T. W. Kuntz, 1509 Hurley, general; Mrs. Olie Brown, 3121



—Star-Telegram Staff Photo.

**TRAVELIN' RAILROAD**—It rides over the top of this antique quilt which Mrs. J. E. Blair, 1963 Columbus, above, will enter in the 11th annual Leonard's-Star-Telegram Quilt Show for her brother, A. J. Baskin Sr., 3601 El Campo. The pattern is called "Railroad Over the Rockies."

Hemphill, antique; Mrs. Ann Kee-spread; Mrs. T. M. Shaw, Route ton, 2221 Hemphill, general; Miss 2, Box 309, unique; Miss Evelyn Gladys M. Smith, general and bed-D'Arcy, 3708 Selma, antique.

**NORTH STAR-TELEGRAM**

Sat. Eve., Jan. 15, 1949.

**I WISH TO ENTER THE ELEVENTH ANNUAL LEONARD'S-STAR-TELEGRAM QUILT SHOW.**

And will bring or mail my entries to Leonard's Department Store, 200 Houston St., not later than 9 p. m. Jan. 29.

Name .....

Address .....

Phone .....

Division .....

(Send these blanks to The Star-Telegram Quilt Editor).

**Has Interesting History**

**Gift Quilt With 111 Names Will Be Entered in Show**

A Christmas gift quilt with an interesting history dating back half a century will be entered in the unique division of the 11th annual Leonard's - Star - Telegram Quilt Show by Mrs. J. P. Parker Sr., Box 8518, Handley Station.

The quilt was presented to Mrs. Parker by her father, L. S. White, and was a gift from a member of the latter's congregation in Gallatin, Tenn.

The quilt originally was made by a member of a small congregation of the Church of Christ in Scottsville, Ky., as a "fund-raising" project. Its maker charged 10 cents a name and there are 111 of them on the quilt. A brief prayer also is embroidered on it. Ten additional dollars were raised among women of White's church when they decided to purchase it from the Scottsville church and present it to their pastor.

Mrs. James R. Cox, 4362 Hemp-

hill, also will have an interesting unique quilt in the show. It is called "The Chinese Rose" and the entire white top of the quilt is covered with one large vine, the leaves and unique roses. The design is applied on in vivid colors, and is quilted by a special design.

Mrs. Cox also will enter a "State Flower Quilt" in the general section—this quilt was made from a former Star-Telegram pattern. The flowers are both embroidered and hand-painted.

Other recent entries in the show include: Mrs. George Montgomery, Box 557, Ozona, division undesignated; Mrs. Jerome Terry, 2507 Chester, two antique entries; Mrs. Cora Reeves Haddox, Dawson, antique; Mrs. Inda Reed, 5133 El Campo, antique; Mrs. Charles Ousley, 310 W. 4th, Arlington, antique; Mrs. George McDavitt, 3445 Worth Hills Dr., general and antique; Mrs. I. A. Brunkenhoefer, 2103 E. 21st, Cisco, antique.

Show dates are from Feb. 1 through Feb. 12. Entrants may bring their quilts and spreads to Leonard's beginning Monday and the deadline date is 9 p. m. Jan. 29. Entry blanks should be mailed to the Star-Telegram Quilt Editor immediately.

**Quilt Show Entries to Be Received Starting Monday**

Doors of Leonard's Department Store, 200 Houston, will open at 8 a. m. Monday to receive entries for the 11th Annual Leonard's-Star-Telegram Quilt Show, to be held Feb. 1 through Feb. 12 at the store.

Quilts may be registered at the gift wrapping department on the second floor, and each entrant will receive a receipt which must be presented when entries are called for at the end of the show.

Contestants who send their entries in by mail must include return postage, and all entrants are urged to use the greatest care in giving names, addresses, and the divisions in which they wish to enter their coverlets.

**Insurance Protection.**

Quilts will be registered until 9 p. m. Jan. 29, and all entries will be given the greatest care during the time they are exhibited. They will all be protected by insurance during the show.

Judging of the hundreds of beautiful quilts will be based on beauty of design, workmanship and color combinations, and in case of ties duplicate prizes will be awarded.

Prizes to be awarded in the show's five divisions—official, general, bedspread, antique and unique—total \$1,825 in beautiful and useful merchandise. Five prizes will be given in each of the five divisions.

**Quick Action Urged.**

Contestants are urged not to delay sending in their entry blanks to The Star-Telegram Quilt Editor, and each contestant may enter as many quilts as desired.

Among recent entrants in the show was Mrs. W. M. Cruce, 1318 Banks, who will enter an antique quilt. The coverlet was made 93 years ago by Mrs. Cruce's great-great grandmother on her 16th birthday and is a broken wagon wheel design.

Mrs. Cruce also will have an entry in the bedspread section. The spread, made by Mrs. Cruce's mother as a gift upon the birth of the former's second son, is a poinsettia design. It is made in pin-wheel blocks then set together to form the poinsettia design, with 306 blocks in the spread.

**Other Entries.**

Other recent entries include Mrs. F. L. Little, Comanche, unique; Mrs. L. G. Hudson, 906 Waggoman, general and bedspread; Mrs. D. F. Martin, Megargel, bedspread and antique; Mrs. G. C. Davis, Box 773, Saint Jo, antique; Mrs. J. I. Williams, 401 South Eighth St., Garland, antique and general; Mrs. A. L. Payne, 2820 Hollis, antique; Mrs. Ella Sosebee, 3323 Nichols, bedspread; Mrs. D. N. Matheson, 2500 Cock-



—Star-Telegram Staff Photo.

**READY FOR SHOW TIME**—Mrs. M. W. Cruce, 1318 Banks, is shown here doing a slight mending job on a 93-year-old antique quilt she will enter in the 11th Annual Leonard's-Star-Telegram Quilt Show, to be held Feb. 1 through Feb. 12 at Leonard's Department Store, 200 Houston.

rell, antique and general; Mrs. J. L. Whittenburg, 1605 Harrington, bedspread; Mrs. Paul Zeibig, 3321 Park Ridge Blvd., bedspread; Mrs. R. W. Thompson, 1636 East Terrell, bedspread; Mrs. D. H. Russell, 1908 Beach, bedspread and official; Eula Tallman, 1008 Taylor, bedspread; Miss Myrtle Richardson, 3615 S. Littlejohn, bedspread; Mrs. A. B. Mahanay, 909 Kellis, bedspread; Mrs. Jacque Poindexter, 507 South Walnut, Cleburne, unique; Mrs. C. W. Carson, Bridgeport, bedspread; Mrs. W. A. Curtis, 406 South College, Eastland, bedspread.

4-16-49

**I WISH TO ENTER THE ELEVENTH ANNUAL LEONARD'S-STAR-TELEGRAM QUILT SHOW.**

And will bring or mail my entries to Leonard's Department Store, 200 Houston St., not later than 9 p. m. Jan. 29.

Name .....

Address .....

Phone .....

Division .....

(Send these blanks to The Star-Telegram Quilt Editor).

**Has Interesting History**

**Gift Quilt With 111 Names Will Be Entered in Show**

A Christmas gift quilt with an interesting history dating back half a century will be entered in the unique division of the 11th annual Leonard's-Star-Telegram Quilt Show by Mrs. J. P. Parker Sr., Box 8518, Handley Station.

The quilt was presented to Mrs. Parker by her father, L. S. White, and was a gift from a member of the latter's congregation in Gallatin, Tenn.

The quilt originally was made by a member of a small congregation of the Church of Christ in Scottsville, Ky., as a "fund-raising" project. Its maker charged 10 cents a name and there are 111 of them on the quilt. A brief prayer also is embroidered on it. Ten additional dollars were raised among women of White's church when they decided to purchase it from the Scottsville church and present it to their pastor.

Mrs. James R. Cox, 4362 Hemp-

hill, also will have an interesting unique quilt in the show. It is called "The Chinese Rose" and the entire white top of the quilt is covered with one large vine, the leaves and unique roses. The design is applied on in vivid colors, and is quilted by a special design.

Mrs. Cox also will enter a "State Flower Quilt" in the general section—this quilt was made from a former Star-Telegram pattern. The flowers are both embroidered and hand-painted.

Other recent entries in the show include: Mrs. George Montgomery, Box 557, Ozona, division undesignated; Mrs. Gerome Terry, 2507 Chester, two antique entries; Mrs. Cora Reeves Haddox, Dawson, antique; Mrs. Ina Reed, 5133 El Campo, antique; Mrs. Charles Ousley, 310 W. 4th, Arlington, antique; Mrs. George McDavitt, 3445 Worth Hills Dr., general and antique; Mrs. I. A. Brunkenhoefer, 2103 E. 21st, Cisco, antique.

Show dates are from Feb. 1 through Feb. 12. Entrants may bring their quilts and spreads to Leonard's beginning Monday and the deadline date is 9 p. m. Jan. 29. Entry blanks should be mailed to the Star-Telegram Quilt Editor immediately.

**Doors Will Be Open**

**Quilt Show Entries to Be Received Starting Monday**

Doors of Leonard's Department Store, 200 Houston, will open at 8 a. m. Monday to receive entries for the 11th Annual Leonard's-Star-Telegram Quilt Show, to be held Feb. 1 through Feb. 12 at the store.

Quilts may be registered at the gift wrapping department on the second floor, and each entrant will receive a receipt which must be presented when entries are called for at the end of the show.

Contestants who send their entries in by mail must include return postage, and all entrants are urged to use the greatest care in giving names, addresses, and the divisions in which they wish to enter their coverlets.

**Insurance Protection.**

Quilts will be registered until 9 p. m. Jan. 29, and all entries will be given the greatest care during the time they are exhibited. They will all be protected by insurance during the show.

Judging of the hundreds of beautiful quilts will be based on beauty of design, workmanship and color combinations, and in case of ties duplicate prizes will be awarded.

Prizes to be awarded in the show's five divisions — official, general, bedspread, antique and unique—total \$1,825 in beautiful and useful merchandise. Five prizes will be given in each of the five divisions.

**Quick Action Urged.**

Contestants are urged not to delay sending in their entry blanks to The Star-Telegram Quilt Editor, and each contestant may enter as many quilts as desired.

Among recent entrants in the show was Mrs. W. M. Cruce, 1318 Banks, who will enter an antique quilt. The coverlet was made 93 years ago by Mrs. Cruce's great-great grandmother on her 16th birthday and is a broken wagon wheel design.

Mrs. Cruce also will have an entry in the bedspread section. The spread, made by Mrs. Cruce's mother as a gift upon the birth of the former's second son, is a poinsettia design. It is made in pin-wheel blocks then set together to form the poinsettia design, with 306 blocks in the spread.

**Other Entries.**

Other recent entries include Mrs. F. L. Little, Comanche, unique; Mrs. L. G. Hudson, 906 Waggoman, general and bedspread; Mrs. D. F. Martin, Megargel, bedspread and antique; Mrs. G. C. Davis, Box 773, Saint Jo, antique; Mrs. J. I. Williams, 401 South Eighth St., Garland, antique and general; Mrs. A. L. Payne, 2820 Hollis, antique; Mrs. Ella Sosebee, 3323 Nichols, bedspread; Mrs. D. N. Matheson, 2500 Cock-



—Star-Telegram Staff Photo.

**READY FOR SHOW TIME**—Mrs. M. W. Cruce, 1318 Banks, is shown here doing a slight mending job on a 93-year-old antique quilt she will enter in the 11th Annual Leonard's-Star-Telegram Quilt Show, to be held Feb. 1 through Feb. 12 at Leonard's Department Store, 200 Houston.

1-16-49

rell, antique and general; Mrs. J. L. Whittenburg, 1605 Harrington, bedspread; Mrs. Paul Zeibig, 3321 Park Ridge Blvd., bedspread; Mrs. R. W. Thompson, 1636 East Terrell, bedspread; Mrs. D. H. Russell, 1908 Beach, bedspread and official; Eula Tallman, 1008 Taylor, bedspread; Miss Myrtle Richardson, 3615 S. Littlejohn, bedspread; Mrs. A. B. Mahanay, 909 Kellis, bedspread; Mrs. Jacque Poindexter, 507 South Walnut, Cleburne, unique; Mrs. C. W. Carson, Bridgeport, bedspread; Mrs. W. A. Curtis, 406 South College, Eastland, bedspread.

1-17-49

# Quilts Due to Start Arriving For 11th Annual Show Today

Early-bird entries in the 11th Annual Leonard's-Star-Telegram Quilt Show will be received Monday at Leonard's Department Store, 200 Houston, with the beginning of registration for the exhibit, Feb. 1 through Feb. 12.

Doors of the store will open at 8 a. m. and contestants may bring their quilts to the gift wrapping department on the second floor, where registration will be held from 8 a. m. to 6:30 p. m. Mondays through Thursdays and until 9 p. m. on Fridays and Saturdays. Deadline time for entries is 9 p. m. Jan. 29.

Quilts must be brought or mailed to Leonard's at the expense of the contestant, and out-of-town entries must have return postage enclosed. Every registrant will be given a receipt and these must be presented when quilts are called for after Feb. 14.

Every quilt entered in the competition for \$1,825 in beautiful merchandise prizes will be given the best of care in handling and will be protected by insurance during the show.

Meanwhile, entrants who have not done so, are urged to send in their entry blanks to the Star-Telegram Quilt Editor, and to designate whether or not their coverlets will compete in the official, general, bedspread, antique or unique divisions. As many coverlets may be entered as desired.

Among interesting entries received recently was one from Mrs. Walter M. Ash, who will enter a black and gold satin coverlet in the show's general section. Mrs. Ash used a Star-Telegram "State Flower" pattern of former years, and handpainted the flowers on black satin blocks, which she put together with gold satin.

Other recent entries were from: Mrs. A. T. Ferris, Box 575, Kermit, general; Mrs. C. D. Millar, 3617 Canyon Ridge, unique; Callie Tinsley, 1212 Bewick, bedspread; Mrs. G. C. Hornsby, 1812 Homan, division undesignated; Mrs. J. H. Loney, 2423 Marshall, antique; Mrs. H. E. Clark, 508 N. Riverside Dr., unique; Marguerite Atwood, 3707 Tulsa Way, general; Mrs. Steve Keating, Route 11, Box 142, unique; Mrs. L. O. Cook, 1107 Houston, antique; Mrs. Fannie Hitson, 405 W. Williams, Breckenridge, bedspread; Mrs. G. H. Martin, South Bend, general; Mrs. D. W. Cline, 1601 E. Hattie, antique; Miss Stella Wilson, 620 Hughes, unique; Miss Cora Marley, Lometa, antique; Mrs. Elrige C. Barnette, 873 Neblett, Stephenville, general and bedspread; Mrs. C. W. Berry, 3033 Lipscomb, antique; Mrs. Eva Young, 944 E. Powell, unique; Sarah M. Turley, 3820 S. Grove, bedspread; Mrs. R. E. Bryant, 4020 Parrish Road, bedspread; Mrs. Bernard D. Crowe, 2809 S. Adams, unique.

**I WISH TO ENTER THE ELEVENTH ANNUAL LEONARD'S-STAR-TELEGRAM QUILT SHOW.**  
And will bring or mail my entries to Leonard's Department Store, 200 Houston St., not later than 9 p. m. Jan. 29.

Name .....

Address .....

Phone .....

Division .....

(Send these blanks to The Star-Telegram Quilt Editor).

1-18-49

## Second Day of Registration

# Many Patterns, Designs in Early Quilt Show Entries

Quilts of every pattern and design and for every division of the 11th Annual Leonard's-Star-Telegram Quilt Show were included in the early arrivals as the second day of registration opened Tuesday.

Registration will continue daily in the gift wrapping department on the second floor of Leonard's Department Store, 200 Houston, until deadline time at 9 p. m. Jan. 29. The show will be held from Feb. 1 through Feb. 12.

Holder of the No. 1 registration receipt is Mrs. Jack Johnson, Haskell, who entered an antique quilt made in 1867 by her great-grandmother. A Fort Worth resident, Mrs. W. C. Barton, 2905 Schadt, was registered second, and her daughter-in-law, Mrs. F. W. Barton, 3413 Schwartz, was third.

Other early entries were Mrs. George Lain, Kopperl; Miss Dulcie Lee McCallister, Route 3, Grand Saline; Mrs. Margaret Scott, 451 S. Jennings; Mrs. H. D. Dawson, 2311 Mistletoe Ave.; Mrs. C. L. Hudson, Colorado City; Mrs. L. O. Sebort, Park Hill Apartments, and Mrs. Boyd Rea, Anton.

Quilts will be received from 8 a. m. to 6:30 p. m. Mondays through Thursdays and from 8 a. m. to 9 p. m. on Fridays and Saturdays.

Entrants are reminded that coupons should be mailed to the Star-Telegram Quilt Editor.

There are five divisions in the show—official, general, bedspread, antique and unique—and there is no limit to the number of quilts and spreads that may be entered. Merchandise totaling \$1,825 will be awarded 25 winners in the show.

**I WISH TO ENTER THE ELEVENTH ANNUAL LEONARD'S-STAR-TELEGRAM QUILT SHOW.**  
And will bring or mail my entries to Leonard's Department Store, 200 Houston St., not later than 9 p. m. Jan. 29.

Name .....

Address .....

Phone .....

Division .....

(Send these blanks to The Star-Telegram Quilt Editor).

1-17-49

**Deadline Set Jan. 29**

# Quilts of Many Designs Being Received for Show

Colorful and interesting quilts for all divisions of the 11th Annual Leonard's-Star-Telegram Quilt Show were registered Monday, the opening day entries were received at Leonard's Department Store, 200 Houston.

Quilts and spreads for the show, which will be held from Feb. 1 through Feb. 12, will be registered in the gift wrapping department on the store's second floor from 8 a. m. to 6:30 p. m. Mondays through Thursdays and until 9 a. m. Fridays and Saturdays. The deadline for show entries will be 9 a. m. Jan. 29.

Persons entering quilts will be issued receipts and these must be presented when the quilts are called for after Feb. 14.

The coverlets will be handled with the best of care and will be protected by insurance during the run of the show. Contestants will be responsible for getting the quilts to and from the store, and out-of-town entries must enclose return postage.

Divisions of the show include official, general, bedspread, antique and unique, and 25 prizes totaling \$1,825 in merchandise will be awarded winners. Persons who have not yet sent in entry blanks to the Star-Telegram Quilt Show Editor are urged to do so at once, designating the divisions they plan to enter.

Among interesting entries received Monday was one from Thomas F. Pollock, 3805 El Campo, who will enter an antique coverlet. Pollock writes that the yarn was homespun, and dyed and woven by his great-great-grandmother in about 1800, while she resided on an Ohio Valley farm near Wheeling, W. Va.

Here are some other recent entries:

Mrs. Lula Davis, Route 10, Box 416 C, official; Mrs. Bernard D. Crowe, 2809 S. Adams, unique; Mrs. R. E. Bryant, 4020 Parrish Rd., bedspread; Sarah M. Turley, 3820 S. Grove, bedspread; Mrs. Eva Young, 944 E. Powell, unique; Mrs. C. W. Berry, 3033 Lipscomb, antique; Mrs. Elrige C. Barnette, 873 Neblett, Stephenville, general and bedspread; Miss Cora Marley, Lometa, antique; Miss Stella Wilson, 620 Hughes, unique; Mrs. D. W. Cline, 1601 E. Hattie, antique; Mrs. G. H. Martin, South Bend, general; Mrs. Fannie Hitson, 405 W. Williams, Breckenridge, bedspread; Mrs. L. O. Cook, 1107 Houston, antique; Mrs. Steve Keating, Route 11, Box 142, unique; Marguerite Atwood, 3707 Tulsa Way, general; Mrs. H. E. Clark, 508 N. Riverside Dr., unique; Mrs. J. H. Loney, 2423 Marshall, antique; Mrs. G. C. Hornsby, 1812 Homan, division undesignated; Callie Tinsley, 1212 Bewick, bedspread; Mrs. C. D. Millar, 3617 Canyon Ridge, unique; Mrs. A. T. Ferris, Box 575, Kermit, general, and Mrs. Walter M. Ash, Graford, general.

1-19-49

**ELEVENTH ANNUAL LEONARD'S-STAR-TELEGRAM QUILT SHOW.**  
Entries to Leonard's Department Store, 200 Houston St., not later than 9 p. m. Jan. 29.

Division .....

(Send these blanks to The Star-Telegram Quilt Editor).

# Quilt Made of Silk Glove Tops Entered in 11th Annual Show

A quilt made from the tops of silk gloves will be the unusual entry Miss Mildred Traer, 920 Jennings, will have in the 11th Annual Leonard's-Star-Telegram Quilt Show, to be held Feb. 1 through Feb. 12 at Leonard's Department Store, 200 Houston.

Miss Traer writes that a storekeeper in Chicago some 25 years ago gave her mother a lot of long silk gloves which were left on his store shelves by a whim of fashion that put them out of style.

Miss Traer's mother took the tops, embroidered Biblical scenes on them and fashioned a quilt top that is both beautiful and interesting. This coverlet will be entered in the show's unique section.

Tuesday's inclement weather slowed down registration at the receiving desk on Leonard's second floor, but out-of-town entries continued to come in by mail, and many hardy souls braved slippery streets to bring their entries.

More antique quilts have been registered than for any other division, so far, but all five divisions—official, general, bedspread, antique and unique are represented.

Quilts will be registered from 8 a. m. to 6:30 p. m. Mondays through Thursdays and from 8 a. m. to 9 p. m. on Fridays and Saturdays. Deadline time will be 9 p. m. Jan. 29.

Contestants are reminded entry coupons should be sent to the Star-Telegram Quilt Editor prior to registering the quilts. Here are

1-17-49  
**Quilts Due to Start Arriving  
 For 11th Annual Show Today**

Early-bird entries in the 11th Annual Leonard's-Star-Telegram Quilt Show will be received Monday at Leonard's Department Store, 200 Houston, with the beginning of registration for the exhibit, Feb. 1 through Feb. 12.

Doors of the store will open at 8 a. m. and contestants may bring their quilts to the gift wrapping department on the second floor, where registration will be held from 8 a. m. to 6:30 p. m. Mondays through Thursdays and until 9 p. m. on Fridays and Saturdays. Deadline time for entries is 9 p. m. Jan. 29.

Quilts must be brought or mailed to Leonard's at the expense of the contestant, and out-of-town entries must have return postage enclosed. Every registrant will be given a receipt and these must be presented when quilts are called for after Feb. 14.

Every quilt entered in the competition for \$1,825 in beautiful merchandise prizes will be given the best of care in handling and will be protected by insurance during the show.

Meanwhile, entrants who have not done so, are urged to send in their entry blanks to the Star-Telegram Quilt Editor, and to designate whether or not their coverlets will compete in the official, general, bedspread, antique or unique divisions. As many coverlets may be entered as desired.

Among interesting entries received recently was one from Mrs. Walter M. Ash, who will enter a black and gold satin coverlet in the show's general section. Mrs. Ash used a Star-Telegram "State Flower" pattern of former years, and handpainted the flowers on black satin blocks, which she put together with gold satin.

Other recent entries were from: Mrs. A. T. Ferris, Box 575, Kermit, general; Mrs. C. D. Millar, 3617 Canyon Ridge, unique; Callie Tinsley, 1212 Bewick, bedspread; Mrs. G. C. Hornsby, 1812 Homan, division undesignated; Mrs. J. H. Loney, 2423 Marshall, antique; Mrs. H. E. Clark, 508 N. Riverside Dr., unique; Marguerite Atwood, 3707 Tulsa Way, general; Mrs. Steve Keating, Route 11, Box 142, unique; Mrs. L. O. Cook, 1107 Houston, antique; Mrs. Fannie Hitson, 405 W. Williams, Breckenridge, bedspread; Mrs. G. H. Martin, South Bend, general; Mrs. D. W. Cline, 1601 E. Hattie, antique; Miss Stella Wilson, 620 Hughes, unique; Miss Cora Marley, Lometa, antique; Mrs. Elrige C. Barnette, 873 Neblett, Stephenville, general and bedspread; Mrs. C. W. Berry, 3033 Lipscomb, antique; Mrs. Eva Young, 944 E. Powell, unique; Sarah M. Turley, 3820 S. Grove, bedspread; Mrs. R. E. Bryant, 4020 Parrish Road, bedspread; Mrs. Bernard D. Crowe, 2809 S. Adams, unique.

**I WISH TO ENTER THE ELEVENTH ANNUAL  
 LEONARD'S-STAR-TELEGRAM QUILT SHOW.**

And will bring or mail my entries to Leonard's Department Store, 200 Houston St., not later than 9 p. m. Jan. 29.

Name .....

Address .....

Phone .....

Division .....

(Send these blanks to The Star-Telegram Quilt Editor).

1-18-49  
**Second Day of Registration**  
**Many Patterns, Designs in  
 Early Quilt Show Entries**

Quilts of every pattern and design and for every division of the 11th Annual Leonard's-Star-Telegram Quilt Show were included in the early arrivals as the second day of registration opened Tuesday.

Registration will continue daily in the gift wrapping department on the second floor of Leonard's Department Store, 200 Houston, until deadline time at 9 p. m. Jan. 29. The show will be held from Feb. 1 through Feb. 12.

Holder of the No. 1 registration receipt is Mrs. Jack Johnson, Haskell, who entered an antique quilt made in 1867 by her great-grandmother. A Fort Worth resident, Mrs. W. C. Barton, 2905 Schadt, was registered second, and her daughter-in-law, Mrs. F. W. Barton, 3413 Schwartz, was third.

Other early entries were Mrs. George Lain, Kopperl; Miss Dulcie Lee McCallister, Route 3, Grand Saline; Mrs. Margaret Scott, 451 S. Jennings; Mrs. H. D. Dawson, 2311 Mistletoe Ave.; Mrs. C. L. Hudson, Colorado City; Mrs. L. O. Sebert, Park Hill Apartments, and Mrs. Boyd Rea, Anton.

Quilts will be received from 8 a. m. to 6:30 p. m. Mondays through Thursdays and from 8 a. m. to 9 p. m. on Fridays and Saturdays.

Entrants are reminded that coupons should be mailed to the Star-Telegram Quilt Editor.

There are five divisions in the show—official, general, bedspread, antique and unique—and there is no limit to the number of quilts and spreads that may be entered. Merchandise totaling \$1,825 will be awarded 25 winners in the show.



1-19-49

**I WISH TO ENTER THE ELEVENTH ANNUAL  
 LEONARD'S-STAR-TELEGRAM QUILT SHOW.**

And will bring or mail my entries to Leonard's Department Store, 200 Houston St., not later than 9 p. m. Jan. 29.

Name .....

Address .....

Phone .....

Division .....

(Send these blanks to The Star-Telegram Quilt Editor).

**Quilt Made of Silk Glove Tops  
 Entered in 11th Annual Show**

A quilt made from the tops of silk gloves will be the unusual entry Miss Mildred Traer, 920 Jennings, will have in the 11th Annual Leonard's-Star-Telegram Quilt Show, to be held Feb. 1 through Feb. 12 at Leonard's Department Store, 200 Houston.

Miss Traer writes that a storekeeper in Chicago some 25 years ago gave her mother a lot of long silk gloves which were left on his store shelves by a whim of fashion that put them out of style.

Miss Traer's mother took the tops, embroidered Biblical scenes on them and fashioned a quilt top that is both beautiful and interesting. This coverlet will be entered in the show's unique section.

Tuesday's inclement weather slowed down registration at the receiving desk on Leonard's second floor, but out-of-town entries continued to come in by mail, and many hardy souls braved slippery streets to bring their entries.

More antique quilts have been registered than for any other division, so far, but all five divisions—official, general, bedspread, antique and unique are represented.

Quilts will be registered from 8 a. m. to 6:30 p. m. Mondays through Thursdays and from 8 a. m. to 9 p. m. on Fridays and Saturdays. Deadline time will be 9 p. m. Jan. 29.

Contestants are reminded entry coupons should be sent to the Star-Telegram Quilt Editor prior to registering the quilts. Here are some additional entrants who will join in the competition for \$1,825 in prizes: Miss Mattie Lou Smith, Rt. 1, Keller, general and bedspread; Mrs. Albert D. Cox, 1105 W. Baltimore, antique; Mrs. Mary L. Barton, 2921 W. 5th, unique; Mrs. G. D. Lumpkin, 5920 Wall, antique; Mrs. George A. Syms, 2222 Gould, general; Mrs. R. Crouch, Rt. 1, Tolar, bedspread; Mrs. R. L. Brown, Rt. 2, Box 90, Nocona, bedspread; Mrs. Edna Baker, 501 Samuels, bedspread; Mrs. Flora Hart, 1609 Nancy Lane, general; Mrs. George L. Cox, 813 E. 16th St., Odessa, antique; Mrs. C. D. Lewis, Box 31, Newark, antique; Mrs. Edith Pope, Box 25, Newark, antique; Mrs. J. H. Prince, 710 W. Leuda, unique; Mrs. Sallie Loveless, 716 Ave. L, Lubbock, unique; Mrs. Grover L. Cleveland, antique.

1/20/49

# Sharing of Quilts in Show Gives Owners Satisfaction

Sharing beautiful quilts and spreads with others is one of the most important phases of the annual Leonard's-Star-Telegram Quilt Shows, in the opinion of many of the exhibitors.

Concurring is Mrs. William Hess, 5416 Collinwood, who recently moved to Fort Worth and read of the 11th annual show, to be held from Feb. 1 through Feb. 12.

Mrs. Hess writes: "I was thrilled upon hearing of a quilt contest. You see, my mother, who passed away just recently, made many beautiful quilts of which I am very proud. The contest gives me a chance to enter at least one of my nicest quilts. I know, if my mother were living, she would take deep pride in entering them herself. However, since she isn't, I will enter one in memory of her. Thank you very much for giving me this chance to show other people this beautiful quilt my mother made."

Fine needlework is a common ground on which quiltmakers and interested spectators meet, and the show not only will mean handsome prizes to winners, but it will mean an exchange of hundreds of ideas and an opportunity to view outstanding and historic examples of the finest coverlets.

Each day more and more quilts are being registered at the quilt desk on the second floor of Leonard's Department Store, 200 Houston. Registration hours will be from 8 a. m. to 6:30 p. m. Mondays through Thursdays and from 8 a. m. to 9 p. m. Fridays and Saturdays. Deadline for these entries will be 9 p. m. Jan. 29. That day also will be deadline time for entry coupons to be

mailed to the Star-Telegram Quilt Editor. Here are some recent entries in the show: Mrs. T. A. Downing, Caddo, unique; Mrs. Mary Slater Buhner, Jean, antique; Mrs. S. A. Faulkner, 502 W. Main, Arlington, official, general and antique; Mrs. T. B. Newman, 1701 Alston, antique; Mrs. J. W. Sallee, 3205 W. 6th, antique; Miss May G. Denison, Mineral Wells, antique and unique; George B. Caven, Florida, antique; Mrs. G. C. Dale, 316 S. Collins, Arlington, antique; Mrs. Riley Cox, 1921 Olive St., unique and general; Mrs. W. M. Smith, Route 8, Box 183, bedspread; Mrs. J. J. McRoberts, 3740 Country Club Circle, general and antique; Mrs. Robert N. Sparks, 900 E. Mulkey, bedspread; Mrs. J. L. Savage, 3700 Pershing, division undesignated; Mrs. J. L. Clark, 116 E. Weatherford, division undesignated; Mrs. Odessa Braswell, Route 2, Portales, N. M., antique; Mrs. G. L. Lawrence, 4020 Frazier, antique; Mrs. R. A. Hoover, Stephenville, bedspread.

# Quilt Entries Pouring In As Registration Begins

Chill winds and overcast skies failed to daunt early entrants in the 11th Annual Leonard's-Star-

Telegram Quilt Show, who began arriving shortly after opening time Monday to enter their coverlets and spreads in the competition for \$1,825 in merchandise prizes.

The No. 1 registration receipt went to an out-of-town contestant, Mrs. Jack Johnson, 409 Ave. D, Haskell, whose antique entry was the first to be received at the registration desk. Mrs. Johnson's entry was made in 1867, and the green and orange blocks of the coverlet were set against a white background. The lining was homespun and the cotton hand carded.

Two entries made by Mrs. W. C. Barton, 2905 Schadt, received the second and third receipts, and Mrs. Barton's daughter-in-law, Mrs. F. W. Barton, 3413 Schwartz, was the holder of the fourth registration blank. Mrs. Barton entered a bedspread made in 1914 in the antique division, and a tulip pattern quilt in the general section. Mrs. F. W. Barton's entry was a junior bedspread, with the "Now I Lay Me Down to Sleep" prayer crocheted into it.

Other early entries registered during the first two hours were from Mrs. George Lain, Kopperl, general and bedspread; Miss Dulcie Lee McCallister, Route 3, Grand Saline, a 58-year-old "Rising Sun" antique quilt; Mrs. Margaret Scott, 451 Jennings, Apt. 6, a colorful flower basket bedspread; Mrs. H. D. Dawson, 2311 Mistletoe Ave., a crocheted afghan-type bedspread; Mrs. C. L. Hudson, 1020 Vine, Colorado City, an antique spread; Mrs. L. O. Sebert, Park Hill Apartments, antique quilt; Mrs. Boyd Rea, Anton, general and two unique entries.

The registration desk, in the gift wrapping department on the store's second floor, will be open from 8 a. m. to 6:30 p. m. Mondays through Thursdays and from 8 a. m. to 9 p. m. on Fridays and Saturdays. Deadline for receiving the quilts will be 9 p. m. Jan. 29, and show dates will be from Feb. 1 through Feb. 12.

Meanwhile, entry blanks are continuing to pour in to the Star-Telegram Quilt Editor as interest grows in the show. These coupons should be sent in by all entrants before registering their coverlets.

Remember—there are five divisions in the show—official, general, bedspread, antique and unique—and quilt owners may enter as many spreads and quilts as they desire.



—Star-Telegram Staff Photo.

**NO. 1 QUILT**—A mail entry received the No. 1 receipt Monday as registration opened for the 11th annual Leonard's-Star-Telegram Quilt Show at Leonard's Department Store, 200 Houston. Mrs. B. W. Hutchens, 2809 Marigold, is shown here with the antique quilt Mrs. Jack Johnson, Haskell, entered. Mrs. Hutchens is back for the second year at the quilt registration desk.

**I WISH TO ENTER THE ELEVENTH ANNUAL LEONARD'S-STAR-TELEGRAM QUILT SHOW.**  
And will bring or mail my entries to Leonard's Department Store, 200 Houston St., not later than 9 p. m. Jan. 29.

Name .....

Address .....

Phone .....

Division .....

(Send these blanks to The Star-Telegram Quilt Editor).

## For 11th Annual Show Colonial History Quilt Among Unusual Entries

A quilt whose blocks illustrate many historical events of colonial times will be entered in the 11th Annual Leonard's-Star-Telegram Quilt Show by 79-year-old Mrs. W. R. Colboth, 3900 8th Ave.

Mrs. Colboth, a quilt maker of many years experience, doesn't use glasses when she does her needlework, either. She will enter the quilt in the unique division of the show, and one of these days when her grandson, Neal Edward Sullivan, Kingsville, gets married, she'll give it to him for a wedding present. Its colors are red, white and blue, and the blocks are embroidered.

Mrs. Colboth's entry is one of many unusual designs which will be entered in the show to compete for a share of \$1,825 worth of merchandise prizes. Mrs. Mattie Lou Smith, Route 1, Keller, general and bedspread.



1-19-49  
1/19/49

W  
s, Route 10,  
Mrs. Bernard  
ams, unique;  
4020 Parrish  
h M. Turley,  
spread; Mrs.  
well, unique;  
33 Lipscomb,  
C. Barnette,  
ville, general  
Cora Marley,  
s Stella Wil-  
que; Mrs. D.  
ttie, antique;  
South Bend,  
e Hitson, 405  
enridge, bed-  
Cook, 1107  
s. Steve Keat-  
142, unique;  
3707 Tulsa  
H. E. Clark,  
unique; Mrs.  
Marshall, an-  
Hornsby, 1812  
undesignated;  
Bewick, bed-  
Millar, 3617  
e; Mrs. A. T.  
rmit, general,  
Ash, Graford,

ANNUAL  
SHOW.  
s Department  
m. Jan. 29.

e Tops  
Show

ement weather  
istration at the  
Leonard's sec-  
t-of-town entries  
in by mail, and  
braved slippery  
their entries.  
quilts have been  
or any other di-  
all five divisions  
l, bedspread, an-  
are represented.  
registered from  
p. m. Mondays  
ys and from 8  
on Fridays and  
ine time will be

re reminded en-  
ld be sent to the  
quilt Editor prior  
e quilts. Here are



# Quilt Entries Pouring In As Registration Begins

Chill winds and overcast skies failed to daunt early entrants in the 11th Annual Leonard's-Star-Telegram Quilt Show, who began arriving shortly after opening time Monday to enter their coverlets and spreads in the competition for \$1,825 in merchandise prizes.

The No. 1 registration receipt went to an out-of-town contestant, Mrs. Jack Johnson, 409 Ave. D, Haskell, whose antique entry was the first to be received at the registration desk. Mrs. Johnson's entry was made in 1867, and the green and orange blocks of the coverlet were set against a white background. The lining was homespun and the cotton hand carded.

Two entries made by Mrs. W. C. Barton, 2905 Schadt, received the second and third receipts, and Mrs. Barton's daughter-in-law, Mrs. F. W. Barton, 3413 Schwartz, was the holder of the fourth registration blank. Mrs. Barton entered a bedspread made in 1914 in the antique division, and a tulip pattern quilt in the general section. Mrs. F. W. Barton's entry was a junior bedspread, with the "Now I Lay Me Down to Sleep" prayer crocheted into it.

Other early entries registered during the first two hours were from Mrs. George Lain, Kopperl, general and bedspread; Miss Dulcie Lee McCallister, Route 3, Grand Saline, a 58-year-old "Rising Sun" antique quilt; Mrs. Margaret Scott, 451 Jennings, Apt. 6, a colorful flower basket bedspread; Mrs. H. D. Dawson, 2311 Mistletoe Ave., a crocheted afghan-type bedspread; Mrs. C. L. Hudson, 1020 Vine, Colorado City, an antique spread; Mrs. L. O. Sebert, Park Hill Apartments, antique quilt; Mrs. Boyd Rea, Anton, general and two unique entries.

The registration desk, in the gift wrapping department on the store's second floor, will be open from 8 a. m. to 6:30 p. m. Mondays through Thursdays and from 8 a. m. to 9 p. m. on Fridays and Saturdays. Deadline for receiving the quilts will be 9 p. m. Jan. 29, and show dates will be from Feb. 1 through Feb. 12.

Meanwhile, entry blanks are continuing to pour in to the Star-Telegram Quilt Editor as interest grows in the show. These coupons should be sent in by all entrants before registering their coverlets.

Remember—there are five divisions in the show—official, general, bedspread, antique and unique—and quilt owners may enter as many spreads and quilts as they desire.



—Star-Telegram Staff Photo.

**NO. 1 QUILT**—A mail entry received the No. 1 receipt Monday as registration opened for the 11th annual Leonard's-Star-Telegram Quilt Show at Leonard's Department Store, 200 Houston. Mrs. B. W. Hutchens, 2809 Marigold, is shown here with the antique quilt Mrs. Jack Johnson, Haskell, entered. Mrs. Hutchens is back for the second year at the quilt registration desk.

**I WISH TO ENTER THE ELEVENTH ANNUAL LEONARD'S-STAR-TELEGRAM QUILT SHOW.**  
And will bring or mail my entries to Leonard's Department Store, 200 Houston St., not later than 9 p. m. Jan. 29.

Name .....

Address .....

Phone .....

Division .....

(Send these blanks to The Star-Telegram Quilt Editor).

# Sharing of Quilts in Show Gives Owners Satisfaction

Sharing beautiful quilts and spreads with others is one of the most important phases of the annual Leonard's-Star-Telegram Quilt Shows, in the opinion of many of the exhibitors.

Concurring is Mrs. William Hess, 5416 Collinwood, who recently moved to Fort Worth and read of the 11th annual show, to be held from Feb. 1 through Feb. 12.

Mrs. Hess writes: "I was thrilled upon hearing of a quilt contest. You see, my mother, who passed away just recently, made many beautiful quilts of which I am very proud. The contest gives me a chance to enter at least one of my nicest quilts. I know, if my mother were living, she would take deep pride in entering them herself. However, since she isn't, I will enter one in memory of her. Thank you very much for giving me this chance to show other people this beautiful quilt my mother made."

Fine needlework is a common ground on which quiltmakers and interested spectators meet, and the show not only will mean handsome prizes to winners, but it will mean an exchange of hundreds of ideas and an opportunity to view outstanding and historic examples of the finest coverlets.

Each day more and more quilts are being registered at the quilt desk on the second floor of Leonard's Department Store, 200 Houston. Registration hours will be from 8 a. m. to 6:30 p. m. Mondays through Thursdays and from 8 a. m. to 9 p. m. Fridays and Saturdays. Deadline for these entries will be 9 p. m. Jan. 29. That day also will be deadline time for entry coupons to be

mailed to the Star-Telegram Quilt Editor. Here are some recent entries in the show: Mrs. T. A. Downing, Caddo, unique; Mary Slater Buhrer, Jean, antique; Mrs. S. A. Faulkner, 502 W. Main, Arlington, official, general and antique; Mrs. T. B. Newman, 1701 Alston, antique; Mrs. J. W. Sallee, 3205 W. 6th, antique; Miss May G. Denison, Mineral Wells, antique and unique; George B. Caven, Floydada, antique; Mrs. G. C. Dale, 316 S. Collins, Arlington, antique; Mrs. S. Riley, Cox, 1921 Olive St., unique and general; Mrs. W. M. Smith, Route 8, Box 183, bedspread; Mrs. J. J. McRobert, 3740 Country Club Circle, general and antique; Mrs. Robert N. Sparks, 900 E. Mulkey, bedspread; Mrs. J. L. Savage, 3700 Pershing, division undesignated; Mrs. J. L. Clark, 116 E. Weatherford, division undesignated; Mrs. Odessa Braswell, Route 2, Fortales, N. M., antique; Mrs. G. L. Lawrence, 4020 Frazier, antique; Mrs. R. A. Hoover, Stephenville, bedspread.

1-19-49

## For 11th Annual Show

# Colonial History Quilt Among Unusual Entries

A quilt whose blocks illustrate many historical events of colonial times will be entered in the 11th Annual Leonard's-Star-Telegram Quilt Show by 79-year-old Mrs. W. R. Colboth, 3900 8th Ave.

Mrs. Colboth, a quilt maker of many years experience, doesn't use glasses when she does her needlework, either. She will enter the quilt in the unique division of the show, and one of these days when her grandson, Neal Edward Sullivan, Kingsville, gets married, she'll give it to him for a wedding present. Its colors are red, white and blue, and the blocks are embroidered.

Mrs. Colboth's entry is one of many unusual designs which will be entered in the show to compete for a share of \$1,825 worth of merchandise prizes.

Unique quilts, as well as quilts in the official, general, bedspread and antique divisions are daily being registered in the gift wrapping department on the second floor of Leonard's Department Store, 200 Houston. Quilts may be registered from 8 a. m. to 6:30 p. m. Mondays through Thursdays and from 8 a. m. to 9 p. m. on Fridays and Saturdays. Deadline time is 9 p. m. Jan. 29.

Contestants are reminded that their entry blanks should be mailed to The Star-Telegram Quilt Editor prior to registering quilts. Here are some recent entries: Miss Mildred Traer, 920 S. Jennings, unique; Mrs. Sallie Loveless, 716 Ave. L, Lubbock, unique; Mrs. J. H. Prince, 710 W. Leuda, unique; Mrs. Edith Pope, Box 25, Newark, antique; Mrs. C. D. Lewis, Box 31, Newark, antique; Mrs. George L. Cox, 813 E. 16th, Odessa, antique; Mrs. Flora Hart, 1609 Nancy Lane, general; Mrs. Edna Baker, 501 Samuels, bedspread; Mrs. R. L. Brown, Route 2, Box 90, Nocona, bedspread; Mrs. R. Crouch, Route 1, Tolar, bedspread; Mrs. George A. Syms, 2222 Gould Ave., general; Mrs. Grover L. Cleveland, 3015 Cockrell, antique; Mrs. G. D. Lumpkin, 5920 Wall, antique; Mrs. Mary L. Barton, 2921 W. 5th, unique; Mrs. Albert D. Cox, 1105 W. Baltimore, antique; Miss Mattie Lou Smith, Route 1, Keller, general and bedspread.



—Star-Telegram Staff Photo.

**FINISHING TOUCHES**—Mrs. W. R. Colboth, 79, 3900 8th Ave., is shown here putting finishing touches on the quilt she will enter in the unique division of the 11th Annual Leonard's-Star-Telegram Quilt Show.

**I WISH TO ENTER THE ELEVENTH ANNUAL LEONARD'S-STAR-TELEGRAM QUILT SHOW.**  
And will bring or mail my entries to Leonard's Department Store, 200 Houston St., not later than 9 p. m. Jan. 29.

Name .....

Address .....

Phone .....

Division .....

(Send these blanks to The Star-Telegram Quilt Editor).

Made by Cousin of Tyler

Ages of 3 Historic Quilts Total Nearly 450 Years

Three historic quilts whose ages total nearly 450 years will be among the interesting entries in the antique division of the 11th Annual Leonard's-Star-Telegram Quilt Show, which will be held Feb. 1 through Feb. 12 at Leonard's Department Store, 200 Houston.

Mrs. F. B. Townsend, Box 108, Albany, will enter a 134-year-old quilt which was made by Miss Mary Tyler, a cousin of President Tyler and great-great-grandmother of Mrs. Townsend. The quilt is of silk and was made by Miss Tyler in Fisherville, Ky. It is an heirloom of Mrs. Townsend's father, J. A. Kendrick of Albany.

Log Cabin Pattern.

From Dallas comes the entry of Mrs. Sara McGowen—a 150-year-old coverlet made by Mrs. McGowen's great-grandmother. The homespun quilt is black, red and green and is a Log Cabin pattern.

A wedding gift of Mrs. Cathryn Thorne, 3429 S. Main, will be her entry in the exhibit. The quilt was made in 1800 and is a Feather pattern.

These are just a few of the interesting quilts spectators will see at the show, and which are now being registered on Leonard's second floor in the gift wrapping department. Registration for the show will be from 8 a. m. to 6:30 p. m. Mondays through Thursdays and from 8 a. m. to 9 p. m. on Fridays and Saturdays.

Deadline time for entries will be 9 p. m. Jan. 29.

Contestants also are reminded that quilt show entry blanks must be mailed to the Star-Telegram Quilt Show Editor prior to the deadline date.

Additional Entries.

Here are some recent entries who will compete for \$1,825 in merchandise prizes: Mrs. R. A. Hoover, Stephenville, bedspread; Mrs. G. L. Lawrence, 4020 Frazier, antique; Mrs. T. A. Downing, Caddo, unique; Mary Slater Buhner, Jean, antique; Mrs. S. A. Faulkner, 502 W. Main, Arlington, official, general and antique; Mrs. T. B. Newman, 1701 Alston, antique; Mrs. J. W. Sallee, 3205 W. 6th, antique; Miss May G. Denison, Mineral Wells, antique and unique; George B. Caven, Floydada, antique; Mrs. G. C. Dale, 316 S. Collins, Arlington, antique; Mrs. Riley Cox, 1921 Olive, unique and general; Mrs. W. M. Smith, Route 8, Box 183, bedspread; Mrs. J. J. McRoberts, 3740 Country Club Circle, general and antique;

Mrs. Robert N. Sparks, 900 E. Mulkey, bedspread; Mrs. J. L. Savage, 3700 Pershing, division undesignated; Mrs. J. L. Clark, 116 E. Weatherford, division undesignated; Mrs. Odessa Braswell, Route 2, Portales, N. M., antique

I WISH TO ENTER THE ELEVENTH ANNUAL LEONARD'S-STAR-TELEGRAM QUILT SHOW.

And will bring or mail my entries to Leonard's Department Store, 200 Houston St., not later than 9 p. m. Jan. 29.

Name .....

Address .....

Phone .....

Division .....

(Send these blanks to The Star-Telegram Quilt Editor)

Cherished Antique

Quilt Over Two Centuries Old Will Be in Contest

A quilt more than two centuries old will be entered in the 11th annual Leonard's - Star-Telegram Quilt Show by Mrs. Ella Rambo, 524 Broadus.

This cherished antique is "homemade" in every sense of the word, for the wool and cotton were spun and woven on the family spinning wheel. Even the colors to dye the thread were made at home out of different kinds of tree bark.

The antique section of the show, which will be held from Feb. 1 through Feb. 12 at Leonard's Department Stores, 200 Houston, will pay tribute to the hardihood of pioneers who called on nature, their own ingenuity and hard work to acquire what are now priceless coverlets.

Interest in Division.

Spectators visiting this division will thrill to the beautiful pattern, the exquisite quilting and the remarkable state of preservation of these lovely antiques.

Mrs. Mamie Keith, 2833 Biddeker, will be another who will enter an antique quilt in the show. Her entry was made in 1890 by her grandmother, Mrs. Mary Collins, and her mother, Mrs. Keith, at Gainesville. The design is a "Crossroads" pattern.

Mrs. E. H. Fritchman, 1017 E. Marion, entered her antique spread in last year's show and plans to enter it again this year. It was made in 1806 by her great-grandmother, when the latter was only 8 years old. A baby quilt, made by Mrs. Fritchman's mother, the late Mrs. Joe Edwards, 15 years ago, will be entered in the general section.

Each day sees an increasing number of quilts registered at the quilt desk on Leonard's second floor, where entries in the official, general, bedspread, antique and unique divisions may be listed from 8 a. m. to 6:30 p. m. Mondays through Thursdays and from 8 a. m. to 9 p. m. Fridays and Saturdays. Deadline for the competition for \$1,825 in merchandise prizes is 9 p. m. Jan. 29.

Additional Entries.

Some recent entries in the show include these: Mrs. Marion B. Wood, 964 W. Jones, Stephenville, general; Mrs. R. R. Bethell, 1333 E. Allen, bedspread; Mrs. M. Yarbrough, Route 4, Brownwood, unique; Anna Olson, 600 Page, antique; Mrs. Edwin Hunt, Route 3, Box 271 B, Arlington, general; Mrs. B. B. Wade, Graham, general; Mrs. W. J. Rountree, 3301 Springdale, general; Mrs. J. A. Rountree, 2601 Chestnut, general; Mrs. Clyde L. Smith, Vernon, bedspread; Mrs. C. G. Burket, 1514 Westlake, Wichita Falls, official; Mrs. W. G. Quinn, 3533 Ave. L, official; Pearl M. Tolle, 3219 Fitzhugh, bedspread; Mrs. Georgia Harris, 2627 Rogers, general and antique; Mrs. M. W. Holley, 2715 Merrimac, antique; Mrs. George

W. Carter, 5030 E. Belknap, general and antique; Ada Ruth Barrett, 3900 Lake Worth Dr., division undesignated; Mrs. J. B. Harper, Plainview, unique; Mrs. R. V. Rambo, Comanche, antique.



—Star-Telegram Staff Photo. MRS. J. V. SCOMA.

I WISH TO ENTENUAL LEONARD'S-STABHOW.

And will bring or mail department Store, 200 Houston SJan. 29.

Name .....

Address .....

Phone .....

Division .....

(Send these blanks to Editor).

1/21/49 Rescued From 19 Get 1st Bedspread M baker To Compete

A bedspread which was made in Palermo, Italy, brought across the ocean to the United States and rescued from a Fort Worth fire in 1909, will be the entry of Mrs. J. V. Scoma, 3759 South Adams St. in the 11th Annual Leonard's - Star - Telegram Quilt Show, to be held Feb. 1 through Feb. 12.

The beautiful spread was made in 1879 by Mrs. Scoma's mother, Mrs. Mary Percararo, and is one of her treasured possessions. In 1909 in a conflagration which began on Broadway and widened out 30 blocks of homes and business houses in Fort Worth, Mrs. Percararo dragged from flames an old trunk which had brought from Italy and which contained the spread, some lace and crocheted lace.

She pulled the trunk, the article saved from their home, to the railroad tracks for safety.

Mrs. Scoma will enter the spread—which is crocheted in creamy white thread in a pattern, in the show's antique division, where it will share with many other beautiful looms with equally colorful

For example, color combination of medium gray for the in gray and light for seat backs. The aqua side and head In regal deluxe leatherette is used for doors and arm holsters piping. Bob Muir Moto square feet of which 30,000 square devoted exclusive service.

Lee Smith head department, A. C. department and R. truck department. "Because we organization we will ing list," Muir said baker cars and sale to the public price. It will be come, first served.

laymen Mrs. Clyde L. Smith Texas, series, Mrs. J. A. F. general; held as 3301 Sp gram o ral; Mrs. B. B. W000 ne general; Mrs. Edwin lay wor Box 271 B. Arlin churcht 300 I The Mrs. M. Yarbrough Presbyt brownwood, unique and las Wood, 84 West Jences v year th for lay hair

Made by Cousin of Tyler

Ages of 3 Historic Quilts Total Nearly 450 Years

Three historic quilts whose ages total nearly 450 years will be among the interesting entries in the antique division of the 11th Annual Leonard's-Star-Telegram Quilt Show, which will be held Feb. 1 through Feb. 12 at Leonard's Department Store, 200 Houston.

Mrs. F. B. Townsend, Box 108, Albany, will enter a 134-year-old quilt which was made by Miss Mary Tyler, a cousin of President Tyler and great-great-grandmother of Mrs. Townsend. The quilt is of silk and was made by Miss Tyler in Fisherville, Ky. It is an heirloom of Mrs. Townsend's father, J. A. Kendrick of Albany.

Log Cabin Pattern.

From Dallas comes the entry of Mrs. Sara McGowen—a 150-year-old coverlet made by Mrs. McGowen's great-grandmother. The homespun quilt is black, red and green and is a Log Cabin pattern. A wedding gift of Mrs. Cathryn Thorne, 3429 S. Main, will be her entry in the exhibit. The quilt was made in 1800 and is a Feather pattern.

These are just a few of the interesting quilts spectators will see at the show, and which are now being registered on Leonard's second floor in the gift wrapping department. Registration for the show will be from 8 a. m. to 9:30 p. m. Mondays through Thursdays and from 8 a. m. to 9 p. m. on Fridays and Saturdays. Deadline time for entries will be 9 p. m. Jan. 29.

Contestants also are reminded that quilt show entry blanks must be mailed to the Star-Telegram Quilt Show Editor prior to the deadline date.

Additional Entries.

Here are some recent entries who will compete for \$1,825 in merchandise prizes: Mrs. R. A. Hoover, Stephenville, bedspread; Mrs. G. L. Lawrence, 4020 Frazier, antique; Mrs. T. A. Downing, Caddo, unique; Mary Slater Buhner, Jean, antique; Mrs. S. A. Faulkner, 502 W. Main, Arlington, official, general and antique; Mrs. T. B. Newman, 1701 Alston, antique; Mrs. J. W. Sallee, 3205 W. 6th, antique; Miss May G. Denison, Mineral Wells, antique and unique; George B. Caven, Floydada, antique; Mrs. G. C. Dale, 316 S. Collins, Arlington, antique; Mrs. Riley Cox, 1921 Olive, unique and general; Mrs. W. M. Smith, Route 3, Box 183, bedspread; Mrs. J. J. McRoberts, 3740 Country Club Circle, general and antique;

Mrs. Robert N. Sparks, 900 E. Mulkey, bedspread; Mrs. J. L. Savage, 3700 Pershing, division undesignated; Mrs. J. L. Clark, 116 E. Weatherford, division undesignated; Mrs. Odessa Braswell, Route 2, Portales, N. M., antique

I WISH TO ENTER THE ELEVENTH ANNUAL LEONARD'S-STAR-TELEGRAM QUILT SHOW.

And will bring or mail my entries to Leonard's Department Store, 200 Houston St., not later than 9 p. m. Jan. 29.

Name .....

Address .....

Phone .....

Division .....

(Send these blanks to The Star-Telegram Quilt Editor).

Cherished Antique

Quilt Over Two Centuries Old Will Be in Contest

A quilt more than two centuries old will be entered in the 11th annual Leonard's - Star-Telegram Quilt Show by Mrs. Ella Rambo, 524 Broadus.

This cherished antique is "homemade" in every sense of the word, for the wool and cotton were spun and woven on the family spinning wheel. Even the colors to dye the thread were made at home out of different kinds of tree bark.

The antique section of the show, which will be held from Feb. 1 through Feb. 12 at Leonard's Department Stores, 200 Houston, will pay tribute to the hardihood of pioneers who called on nature, their own ingenuity and hard work to acquire what are now priceless coverlets.

Interest in Division.

Spectators visiting this division will thrill to the beautiful pattern, the exquisite quilting and the remarkable state of preservation of these lovely antiques.

Mrs. Mamie Keith, 2833 Bideker, will be another who will enter an antique quilt in the show. Her entry was made in 1890 by her grandmother, Mrs. Mary Collins, and her mother, Mrs. Keith, at Gainesville. The design is a "Crossroads" pattern.

Mrs. E. H. Fritchman, 1017 E. Marion, entered her antique spread in last year's show and plans to enter it again this year. It was made in 1806 by her great-grandmother, when the latter was only 8 years old. A baby quilt, made by Mrs. Fritchman's mother, the late Mrs. Joe Edwards, 15 years ago, will be entered in the general section.

Each day sees an increasing number of quilts registered at the quilt desk on Leonard's second floor, where entries in the official, general, bedspread, antique and unique divisions may be listed from 8 a. m. to 6:30 p. m. Mondays through Thursdays and from 8 a. m. to 9 p. m. Fridays and Saturdays. Deadline for the competition for \$1,825 in merchandise prizes is 9 p. m. Jan. 29.

Additional Entries.

Some recent entries in the show include these: Mrs. Marion B. Wood, 964 W. Jones, Stephenville, general; Mrs. R. R. Bethell, 1333 E. Allen, bedspread; Mrs. M. Yarbrough, Route 4, Brownwood, unique; Anna Olson, 600 Page, antique; Mrs. Edwin Hunt, Route 3, Box 271 B, Arlington, general; Mrs. B. B. Wade, Graham, general; Mrs. W. J. Rountree, 3301 Springdale, general; Mrs. J. A. Rountree, 2601 Chestnut, general; Mrs. Clyde L. Smith, Vernon, bedspread; Mrs. C. G. Burket, 1514 Westlake, Wichita Falls, official; Mrs. W. G. Quinn, 3533 Ave. L, official; Pearl M. Tolle, 3219 Fitzhugh, bedspread; Mrs. Georgia Harris, 2627 Rogers, general and antique; Mrs. M. W. Holley, 2715 Merrimac, antique; Mrs. George

W. Carter, 5030 E. Belknap, general and antique; Ada Ruth Barrett, 3900 Lake Worth Dr., division undesignated; Mrs. J. B. Harper, Plainview, unique; Mrs. R. V. Rambo, Comanche, antique.



—Star-Telegram Staff Photo. MRS. J. V. SCOMA.

I WISH TO ENTER THE ELEVENTH ANNUAL LEONARD'S-STAR-TELEGRAM QUILT SHOW.

And will bring or mail my entries to Leonard's Department Store, 200 Houston St., not later than 9 p. m. Jan. 29.

Name .....

Address .....

Phone .....

Division .....

(Send these blanks to The Star-Telegram Quilt Editor).

1-21-49 Rescued From 1909 Fire

Bedspread Made in Italy To Compete in Quilt Show

A bedspread which was made in Palermo, Italy, brought across the ocean to the United States and rescued from a Fort Worth fire in 1909, will be the entry of Mrs. J. V. Scoma, 3759 South Adams St. in the 11th Annual Leonard's - Star - Telegram Quilt Show, to be held Feb. 1 through Feb. 12.

The beautiful spread was made in 1879 by Mrs. Scoma's mother, Mrs. Mary Percararo, and was one of her treasured possessions. In 1909 in a conflagration which began on Broadway and wiped out 30 blocks of homes and business houses in Fort Worth, Mrs. Percararo dragged from the flames an old trunk which she had brought from Italy and which contained the spread, some sheets and crocheted lace.

She pulled the trunk, the only article saved from their burning home, to the railroad tracks and safety.

Mrs. Scoma will enter the spread—which is crocheted with creamy white thread in a rose pattern, in the show's antique section, where it will share honors with many other beautiful heirlooms with equally colorful his-

Four other divisions of the show also will have their quota of interesting entries, a daily check of registrations at the quilt desk on the second floor of Leonard's, 200 Houston Street, reveals. For many entries also are being received in the official, general, bedspread and unique sections.

Quilts may be registered Mondays through Thursdays from 8 a. m. to 6:30 p. m. and on Fridays and Saturdays from 8 a. m. to 9 p. m. with 9 p. m. Jan. 29 as the deadline. Coupons should be sent to the Star-Telegram Quilt Editor prior to registration.

Here are some recent entries: Mrs. R. R. Bethell, 1333 East Allen, bedspread; Mrs. R. V. Rambo, Box 275, Comanche, antique; Mrs. J. B. Harper, Plainview, unique; Ada Ruth Barrett, 3900 Lake Worth Drive, division undesignated; Mrs. George W. Carter, 5030 East Belknap, general and antique; Mrs. M. W. Holley, 2715 Merrimac, antique; Mrs. Georgia Harris, 2627 Rogers, general and antique; Pearl M. Tolle, 3219 Fitzhugh, bedspread; Mrs. W. G. Quinn, 3533 Avenue L, official; Mrs. C. G. Burket, 1514 Westlake, Wichita Falls, official;



—Star-Telegram Staff Photo.  
MRS. J. V. SCOMA.

1/21/49  
1-21-49  
**Rescued From 1909 Fire**

## Bedsread Made in Italy To Compete in Quilt Show

A bedsread which was made in Palermo, Italy, brought across the ocean to the United States and rescued from a Fort Worth fire in 1909, will be the entry of Mrs. J. V. Scoma, 3759 South Adams St. in the 11th Annual Leonard's-Star-Telegram Quilt Show, to be held Feb. 1 through Feb. 12.

The beautiful spread was made in 1879 by Mrs. Scoma's mother, Mrs. Mary Percararo, and was one of her treasured possessions. In 1909 in a conflagration which began on Broadway and wiped out 30 blocks of homes and business houses in Fort Worth, Mrs. Percararo dragged from the flames an old trunk which she had brought from Italy and which contained the spread, some sheets and crocheted lace.

She pulled the trunk, the only article saved from their burning home, to the railroad tracks and safety.

Mrs. Scoma will enter the spread—which is crocheted with creamy white thread in a rose pattern, in the show's antique section, where it will share honors with many other beautiful heirlooms with equally colorful his-

stories. Four other divisions of the show also will have their quota of interesting entries, a daily check of registrations at the quilt desk on the second floor of Leonard's, 200 Houston Street, reveals. For many entries also are being received in the official, general, bedsread and unique sections.

Quilts may be registered Mondays through Thursdays from 8 a. m. to 6:30 p. m. and on Fridays and Saturdays from 8 a. m. to 9 p. m. with 9 p. m. Jan. 29 as the deadline. Coupons should be sent to the Star-Telegram Quilt Editor prior to registration.

Here are some recent entries: Mrs. R. R. Bethell, 1333 East Allen, bedsread; Mrs. R. V. Rambo, Box 275, Comanche, antique; Mrs. J. B. Harper, Plainview, unique; Ada Ruth Barrett, 3900 Lake Worth Drive, division undesignated; Mrs. George W. Carter, 5030 East Belknap, general and antique; Mrs. M. W. Holley, 2715 Merrimac, antique; Mrs. Georgia Harris, 2627 Rogers, general and antique; Pearl M. Tolle, 3219 Fitzhugh, bedsread; Mrs. W. G. Quinn, 3533 Avenue L, official; Mrs. C. G. Burket, 1514 Westlake, Wichita Falls, official;

Mrs. Clyde L. Smith, Vernon, bedsread; Mrs. J. A. Rountree, 2601 Chestnut, general; Mrs. W. J. Rountree, 3301 Springdale, general; Mrs. B. B. Wade, Graham, general; Mrs. Edwin Hunt, Route 3, Box 271 B, Arlington, general; Anna Olson, 600 Page, antique; Mrs. M. Yarbrough, Route 4, Brownwood, unique; Mrs. Marion B. Wood, 964 West Jones, Stephenville, general.

Houston. Two of Mrs. Eichblatt's entries will be woolen quilts that are over 100 years old—one an old-fashioned "Log Cabin" design and the other a "Hexagon" pattern. Three of the coverlets are cotton. A "Rose of Sharon" quilt over 100 years old, and was hidden from Northern soldiers' attics and caves during the Civil

PAGE 14—See

Shelves B

Only V  
Enterin

Quilt owners plan a share of \$1,825 in prizes have one week enter the 11th annual Star-Telegram Quilt Show held Feb. 1 through Leonard's Department Store

**I WISH TO ENTER THE ELEVENTH ANNUAL LEONARD'S-STAR-TELEGRAM QUILT SHOW.**

And will bring or mail my entries to Leonard's Department Store, 200 Houston St., not later than 9 p. m. Jan. 29.

Name .....

Address .....

Phone .....

Division .....

(Send these blanks to The Star-Telegram Quilt Editor).

**Quilt Deadline Near**

**Bowie Woman to Enter Five Antique Designs in Show**

A real quilt show contestant is Mrs. P. A. Eichblatt, 304 E. Clay, Bowie, who will enter five antique quilts in the 11th Annual Leonard's-Star-Telegram Quilt Show, to be held Feb. 1 through Feb. 12 at Leonard's Department Store, 200 Houston.

Two of Mrs. Eichblatt's entries will be woolen quilts that are over 100 years old—one an old-fashioned "Log Cabin" design and the other a "Hexagon" pattern.

Three of the coverlets are cotton. A "Rose of Sharon" quilt is over 100 years old, and was hidden from Northern soldiers in attics and caves during the Civil

War, according to Mrs. Eichblatt. Another is a "Star" design and is 85 years old, and the fifth is a 52-year-old "Seven Star" pattern.

Mrs. Eichblatt, so far, holds the record for having the most entries in a single division of the show, and her prized heirlooms will contribute to the interest always found in the antique section.

Quilts may be registered in the gift wrapping department of Leonard's second floor from 8 a. m. to 6:30 p. m. Monday through Thursday and from 8 a. m. to 9 p. m. Friday and Saturday. The deadline is Jan. 29, and entry coupons should be mailed to the Star-Telegram Quilt Editor prior to registration.

**Leonard's-Star-Telegram Show**

**Tulip Spread Made in '17 Entered in Quilt Event**

A quilt gift that she is anxious for others to see will be entered in the unique division of the 11th annual Leonard's-Star-Telegram Quilt Show by Mrs. Fisher Austin, 112 W. Wilson, Cleburne.

Mrs. Austin writes that the quilt, the gift of an aunt, was made in 1917. It is a tulip pattern and large spools of quilting thread were used to make it.

And Mrs. J. N. Crain, 3105 Forrest, Handley, will enter an antique "Feather" quilt which was made by her grandmother, Mrs. Nicholas Spurgeon, in 1838 in Belton.

An antique spread 125 years old will be the entry of Mrs. Cecil Payne, 1411 Joplin. The spread, double woven, is blue and white and was made from wool that was home grown, spun, dyed and hand woven by Martha Ellen Chenoweth, a pioneer resident of Randolph County, W. Va. The maker was Mrs. Payne's great-great-grandmother.

These are just a few of the interesting entries visitors at the show, to be held Feb. 1 through Feb. 12 at Leonard's Department Store, 200 Houston, will see in the exhibit's five divisions—official, general, bedspread, antique and unique.

Registration is under way for the show and quilt owners are urged not to delay entering their quilts. They may be registered from 8 a. m. to 6:30 p. m. Monday through Thursday and from 8

a. m. to 9 p. m. on Friday and Saturday. Entry coupons should be mailed to the Star-Telegram Quilt Editor prior to registration.

**Shelves Bulge With Spreads**

**Only Week Remains for Entering Quilts in Show**

Quilt owners planning to try for a share of \$1,825 in merchandise prizes have one week remaining to enter the 11th annual Leonard's-Star-Telegram Quilt Show, to be held Feb. 1 through Feb. 12 at Leonard's Department Store, 200 Houston St.

Deadline time for quilt entries is 9 p. m. Saturday and no coverlets can be accepted after that hour for competition in the five divisions of this year's show—official, general, bedspread, antique and unique.

The registration desk is in the gift wrapping department on the store's second floor and quilts may be registered from 8 a. m. to 6:30 p. m. Monday through Thursday and from 8 a. m. to 9 p. m. Friday and Saturday. Quilt owners who send their entries in by mail are reminded that return postage must be enclosed.

**Good Care Assured.**

Every quilt will receive good care in handling and during the show hostesses will be on hand to conduct visitors through the show, answer questions—and keep watchful eyes on the coverlets to prevent their becoming soiled. Each entry will be protected by insurance during the show, and they may be called for after Feb. 14. Out-of-town entries will be mailed to their owners.

Contestants also are reminded that their entry coupons should

be mailed to the Star-Telegram Quilt Editor prior to registration at the store.

Meanwhile, the quilts are coming in in increasing numbers to vie for honors for every division.

**Additional Entries.**

Here are some of the recent show entries: Mrs. W. E. Templeton, Box 471, Menard, general; A. A. Brown, Route 1, Hico, antique; Mrs. Charles B. Ingram, 1819 Alston, unique and general; Mrs. M. J. Whaley, 212 Wimberly Dr., general; Velma Kirton, 4232 Pershing, bedspread; Mrs. Eric Molin, 2629 May St., general; Mrs. E. R. Roberson Jr., 2629 May St., bedspread; Mrs. P. W. Rutledge, Route 12, Box 475, general; Emma J. Drake, Midland, antique; Mrs. Frank M. Dodson Jr., 3625 Hampshire Blvd., antique; Alice Ewells, 1761 Harding, bedspread; Mrs. Eugene Crow, 3434 Ave. I, bedspread; Mrs. W. C. Kelly, Box 175, Glen Rose, bedspread; Mrs. J. A. South, Tahoka, antique; Mrs. Julius Vita, Box 405, Seymour, general; Rose Goode, Route 2, Ranger, bedspread; Mrs. E. K. Willis Sr., 3150 Waits, unique; Mrs. J. M. Gardner, Abernathy, antique and general; Mrs. Grace L. McPherson, 2813 Meadowbrook Dr., antique; Mrs. J. A. Barry, 3011 Oscar, general; Mary Cheatham, Smithfield, division undesignated; Mrs. Anna McCright, 5905 Craig, antique; Maud Bureson, Gatesville, antique.



—Star-Telegram Staff Photo.

**HANDWOVEN SPREAD**—Mrs. M. W. Holly, 2715 Merriam, is shown here with a 90-year-old spread which she will enter in the 11th Annual Leonard's-Star-Telegram Quilt Show Feb. 1 through Feb. 12. The wool and cotton spread was made by a great-aunt, Mrs. Mindie Hill, in Randolph County, Ala.

1-24-49

In All Five Divisions

# Entries From Four States To Compete in Quilt Show

Many out-of-town and out-of-state entries will compete for prizes in the 11th Annual Leonard's-Star-Telegram Quilt Show Feb. 1 through Feb. 12 at Leonard's Department Store, 200 Houston Street.

These entries are coming from all over Texas, as well as from points in New Mexico and Oklahoma, and even from Pennsylvania, and they are listed in all five of the show's divisions—official, general, bedspread, antique and unique.

Time is growing short for the registration of entries. Quilt owners who wish to compete for \$1,825 in merchandise prizes are reminded that the deadline will be 9 p. m. Saturday. Quilts may be registered at the desk on Leonard's second floor from 8 a. m. to 6:30 p. m. Monday through Thursday and from 8 a. m. to 9 p. m. Friday and Saturday. Entry coupon should be sent to the Star-Telegram Quilt Editor prior to registration.

Here are some recent show entries: Mrs. E. J. Kemplin, 5109 Calmont, general; Mrs. R. T.

Johnston, Creekside, Pa., general; Mrs. H. C. Rippey, 3620 West 5th, general; Mrs. Joe A. Wyatt, Route 1, Box 121, Arlington, antique; Mrs. F. L. Gordon, 2732 Gordon Ave., general; Mrs. Frank E. Brewer Jr., 608 West Bluff, general; Irene Offutt Watson, 1110 Lipscomb, antique; Mrs. C. K. Simpson, 937 East Baltimore, bedspread; Mrs. William H. Jones, 918 Ward Street, Marlin, bedspread; Mrs. Sidney Johnson, Jacksboro, antique; Mrs. Ray Reeder, 409 S. Lutterloh, Gatesville, bedspread; Mrs. W. B. Barnes, 1925 Rockridge Ter., general; Mrs. C. G. Burket, 1514 Westlake, Wichita Falls, unique and general; Mrs. Nellie Schniederjan, 5705 Danna Drive, bedspread; Mrs. O. H. Warren, 3028 Eighth Ave., antique; Mrs. J. R. Morgan, 800 Ingram, general.

Saturday Is Last Day

1-24-49

# Contestants Rush to Beat Quilt Show Entry Deadline

Contestants in the 11th annual Leonard's-Star-Telegram Quilt Show Monday were rushing to beat the deadline time, as entries continued to pour in for the competition which will mean handsome prizes for 25 lucky quilt owners.

Saturday at 9 p. m. will be the closing hour for show entries, and entrants are urged not to wait until the last minute to register their quilts and spreads. The registration desk is on the second floor of Leonard's Department Store, 200 Houston, and receiving hours will be from 8 a. m. to 6:30 p. m. Monday through Thursday and from 8 a. m. to 9 p. m. Friday and Saturday.

Among recent entrants in the contest for \$1,825 worth of merchandise prizes was Mrs. John E. Puckette, 810 Woodlawn Ave., Dallas, who will have an entry in the show's antique section. Mrs. Puckette writes this about her coverlet: "My spread was woven in the home of my maternal great-grandfather on the eastern shore of Maryland about 1825 or 1830."

Here are some other entries in the show; Mrs. J. R. Morgan, 800 Ingram, general; Mrs. O. H. Warren, 3028 8th Ave., antique; Mrs. Nellie Schniederjan, 5705 Danna Dr., bedspread; Mrs. C. G. Burket, 1514 Westlake, Wichita Falls, unique and general; Mrs. W. B. Barnes, 1925 Rockridge Ter., general; Mrs. F. L. Gordon, 2732 Gordon Ave., general; Mrs. Ray Reeder, 409 S. Lutterloh, Gateville, bed-

spread; Mrs. Sidney Johnson, Jacksboro, antique; Mrs. William H. Jones, 918 Ward, Marlin, bedspread; Mrs. C. K. Simpson, 937 E. Baltimore, bedspread; Irene Offutt Watson, 1110 Lipscomb, antique; Mrs. Frank E. Brewer Jr., 608 W. Bluff, general; Mrs. Joe A. Wyatt, Route 1, Box 121, Arlington, antique; Mrs. H. C. Rippey, 3620 W. 5th, general; Mrs. R. T. Johnston, Creekside, Pa., general; Mrs. E. J. Kemplin, 5105 Calmont, general.

## Unique Entry in Show

Jan. 25, 1949.

# Quilt Made of Insignia Donated by Servicemen

Mementoes of her tour of duty as an Army nurse in the European theater in World War II have been fashioned into a quilt which Mrs. E. L. Phillips, 1245 E. Ramsey, has entered in the 11th Annual Show.

Mrs. Phillips has appliqued insignias given her by her patients to a light tan whipcord top, and the back is fashioned of the familiar olive drab wool. Every insignia in the service is represented, plus a sprinkling of foreign ones. The quilt will be seen in the show's unique section.

This is one of many interesting quilts being received over the registration desk at Leonard's Department Store, 200 Houston, for entry in the competition for \$1,825 in merchandise prizes. Quilts will be registered at the desk from 8 a. m. to 6:30 p. m. Monday through Thursday, and from 8 a. m. to 9 p. m. Friday and Saturday—the deadline hour. Show dates are from Feb. 1 through Feb. 12.

Contestants are reminded to mail in their entry coupons to The Star-Telegram Quilt Editor prior to registering their quilts.

Here are some recent entries: Mrs. Eva Dispennett, 1001 Lipscomb, official and bedspread; Mrs. Mamie Gilley, 330 N. Henderson, bedspread; Mrs. J. T. Osburn, Alvarado, bedspread; Mrs. E. F. Lee, 2907 Ellis, unique; Mrs. G. W. Anthony, 2910 Azle Ave., general; Mrs. O. G. Engquist, 2710 Roosevelt, bedspread, general and unique; Mrs. Margaret L. Adams, 300 N. Henderson, antique; Mrs. W. H. Henson, 1909 8th Ave., general; Mrs. S. E. Carnahan, 611 Grainger, antique; Mrs. M. J. Pilcher, 3221 Cockrell, unique; H. M. Oswalt, 1017 Griggs, bedspread; Mrs. E. L. Grisham, 818 Clairemont, general; Mrs. S. F. Johnson, Route 12, Box 280, unique; Mrs. T. W. Sears, Cresson, general; Mrs. William H. Oaks, 4378 McCart, bedspread; Mrs. W. T. Conner, 4378 McCart, bedspread; Mrs. Virginia Albright, 2701 Roosevelt, bedspread; Odessa Braswell, Route 2, Portales, N. M., antique; Mrs. Francis B. Baldwin, Waco, bedspread; Mrs. W. L. Nabers, Memphis, general; Mrs. W. A. Curtis, Eastland, bedspread; Mrs. O. H. Warren, 3028 8th Ave., division undesignated.

### I WISH TO ENTER THE ELEVENTH ANNUAL LEONARD'S-STAR-TELEGRAM QUILT SHOW.

And will bring or mail my entries to Leonard's Department Store, 200 Houston St., not later than 9 p. m. Jan. 29.

Name .....

Address .....

Phone .....

Division .....

(Send these blanks to The Star-Telegram Quilt Editor).

# Only Five More Days Remain For Entries in Quilt Show

1-25-49

Quilt owners have only five more days in which to enter their quilts and spreads in the 11th Annual Leonard's-Star-Telegram Quilt Show, which opens Feb. 1 at Leonard's Department Store, 200 Houston.

Deadline date is 9 p. m. Saturday and after that hour no entries can be accepted for competition for this year's list of awards totaling \$1,825 in merchandise.

### Mail Brings More.

Each mail brings an increasing number of entries for the show, and despite inclement weather registration at the quilt desk on Leonard's second floor is continuing at a steady pace.

Contestants are urged not to wait until the last minute, but to register as soon as possible. They also are reminded that their receipts, issued upon registration of their entries, must be presented when the quilts are called for after the show. It ends Feb. 12.

### Mail Coupons.

Entry coupons should be mailed to the Star-Telegram Quilt Editor prior to registration at the store, hours for which are from 8 a. m. to 6:30 p. m. through Thursday, and from 8 a. m. to 9 p. m. Friday and Saturday.

Here are some recent entries: Mrs. O. H. Warren, 3028 8th Ave., division undesignated; Mrs. W. A. Curtis, 400 College, Eastland, bedspread; Mrs. W. L. Nabers, Memphis, general; Mrs. Francis B. Baldwin, Route 9, Box 1068, Waco, bedspread; Odessa Braswell, Route 2, Portales, N. M., antique; Mrs. Virginia Albright, 2701 Roosevelt, bedspread; Mrs. W. T. Conner, 4378 McCart, bedspread; Mrs. William H. Oaks, 4378 McCart, bedspread; Mrs. T. W. Sears, Cresson, general; Mrs. S. F. Johnson, Route 12, Box 280, unique; Mrs. E. L. Grisham, 818 Clairemont, general; H. M. Oswalt, 1017 Griggs, bedspread; Mrs. M. J. Pilcher, 3221 Cockrell, unique; Mrs. S. E. Carnahan, 611 Grainger, antique; Mrs. W. H. Henson, 1909 8th Ave., general; Mrs. Margaret L. Adams, 300 Henderson, antique; Mrs. O. G. Engquist, 2710 Roosevelt, bedspread, general and unique; Mrs. G. W. Anthony, 2910 Azle, general; Mrs. E. F. Lee, 2907 Ellis Ave., unique; Mrs. J. T. Osburn, Alvarado, bedspread; Mrs. Mamie Gilley, 330 Henderson, bedspread; Mrs. Eva Dispennett, 1001 Lipscomb, official and bedspread.

# Madder, Indigofera, Woad Brighten Quilt Show Entry

Madder, indigofera and woad—these were the plants that pioneer quiltmakers used to color their homespun cloth and brighten the patterns of their coverlets. Mrs. W. Ray Parr, 1102 Durst, Nacogdoches, will enter an antique wool coverlet in the 11th Annual Leonard's-Star-Telegram Quilt Show. Her great-grandmother made the coverlet in 1832 and used these colors in combination with white to make a lovely quilt.



The maker was Mrs. George Michael Pfalzgraf, of Lewisville, Ohio. The wool was shorn from sheep raised on their farm and Mrs. Pfalzgraf sorted, washed and scoured, carded and spun it as well as dyeing the thread and weaving the cloth. Mrs. Parr says the coverlet has been in constant use and washes beautifully.

The antique section of the show, which will be held from Feb. 1 through Feb. 12 at Leonard's Department Store, 200 Houston, has many other interesting quilts, as do the other sections—official, general, bedspread and unique.

Among the interesting entries in the bedspread section will be one with 36-inch fringe which Mrs. Nellie Schniederjon, 5705 Donna Dr., will have in the show. The spread, a diamond popcorn design, was made by her daughter, Mrs. Shiela Morrow, who resides in Richmond, Cal.

Time is growing short in which to enter quilts in the competition for \$1,825 in merchandise prizes and quilt owners are urged not to delay entering the quilts at the registration desk on Leonard's second floor. Registration hours are from 8 a. m. to 6:30 p. m. through Thursday and from 8 a. m. to 9 p. m. Friday and Saturday. No quilts may be accepted after that hour Saturday.

Among other recent entries in the show are these: Mrs. Stanley Bright, 1607 Shafter, San Angelo, antique; Mrs. Jack Johnson, Haskell, antique; Tempie Overstreet, 1908 Hurley, bedspread; Mrs. J. E. Forrest, Quanah, unique; Mrs. O. R. Seate, 3537 Ave. I, antique; Dr. Janie L. Keeter, 3221 Freddie, official; Mrs. Guy Rowland, 2336 Glen Crest Dr., official, general and unique; Ada Ruth Barrett, 3900 Lake Worth Dr., general; Mrs. A. Helbing Jr., Route 5, Box 317, general.

Star-Telegram Staff Photo. BEDSPREAD ENTRY—Mrs. Nellie Schniederjon, 5705 Donna Dr., is shown here with the bedspread she will enter in the 11th annual Leonard's-Star-Telegram Quilt Show, to be held Feb. 1 through Feb. 12 at Leonard's Department Store, 200 Houston. The spread was made by Mrs. Schniederjon's daughter, Mrs. Shiela Morrow of Richmond, Cal.

# New Mexico Woman Has Six Entries in Quilt Show

A New Mexico contestant Wednesday took the lead in the number of entries placed in the 11th annual Leonard's-Star-Telegram Quilt Show by an out-of-state contestant. She is Mrs. Lewis J. Grimes of Hobbs, and she has entered six quilts in the show, which will be held Feb. 1 through Feb. 12 at Leonard's Department Store, 200 Houston.

Mrs. Stamps entered a "Stamp Quilt" and an "Ocean Wave" quilt in the show's unique section; a "Sunburst" and "Dresden Plate" quilt in the general division, and an antique coverlet and quilt in that section of the show.

Each day sees more and more entries arriving at the quilt registration desk on Leonard's second floor, as quilt owners hurry to be ahead of the Saturday 9 p. m. deadline for accepting entries.

Every section will have its quota of entries in competition for \$1,825 in beautiful merchandise prizes—five to be awarded to winners in each section of the show.

Quilts will be registered from 8 a. m. to 6:30 p. m. Wednesday and Thursday and from 8 a. m. to 9 p. m. Friday and Saturday.

Here are some recent entries in the show: Mrs. Jack Johnson, Haskell, antique; Mrs. F. L. Wright,

Cumby, bedspread; Mrs. A. Helbing Jr., Rt. 5, Box 317, general; Ada Ruth Barrett, 3900 Lake Worth Dr., general; Mrs. Guy Rowland, 2336 Glen Crest Dr., official, general and unique; Dr. Janie L. Keeter, 3221 Freddie, official; Mrs. O. R. Seate, 3537 Ave. I, antique; Mrs. J. E. Forrest, Quanah, unique; Tempie Overstreet, 1908 Hurley, bedspread; Mrs. Stanley Bright, San Angelo, antique.

Thursday Eve., Jan. 27, 1949.

## Entries Still Pouring In

# Only Two Days Remain for Registration in Quilt Show

Only two days remain in which contestants in the 11th Annual Leonard's-Star-Telegram Quilt Show can register entries in the competition for \$1,825 in beautiful merchandise prizes.

The deadline is 9 p. m. Saturday. After that hour no additional quilts will be received at the registration desk on the second floor of Leonard's Department Store, 200 Houston. The desk will be open Friday and Saturday from 8 a. m. to 9 p. m. to receive entries for the show's five divisions

—official, general, bedspread, antique and unique. The show will open Tuesday and will continue through Feb. 12. It will be free and everyone is invited to attend and view the hundreds of beautiful quilts and spreads which will be on display. After Feb. 14 owners may call at the store and present receipts for their entries. Those sent in by mail will be returned by the store to their owners.

Meanwhile, entry coupons continue to pour in to the Star-Telegram Quilt Editor. Here are some recent entries: Mrs. Julia Hensley, 2220 Market, bedspread; Mrs. M. E. Reynolds, Waxahachie, general; Mrs. B. T. Floyd, 1300 Belle Place, unique; Mrs. A. F. Pankey, 4333 Curzon, general; Mrs. Nellie Johnson, 1717 Western, antique; Miss Nell Brook, 1717 Western, bedspread; Mrs. Zada Harvey, Sanger, bedspread; Mrs. L. D. Garrett, Godley, official and general; Mrs. D. F. Lehmborg, Mason, unique; Mrs. Dorothy V. Smith, 2200-A College, bedspread; Mrs. M. E. Bayless, 2716 Burchill Road, bedspread; Mrs. S. E. Meers, Brady, general; Mrs. Marion B. Wood, Stephenville, general; T. F. Worley, 4236 Deering Drive, antique; Mrs. Joe Hunter, 523 Hudgins, antique and general; Mrs. J. A. Carlisle, 3523 East Rosedale, unique; Miss James Carroll, Weintert, antique; Mrs. H. D. Lamm, Krum, antique; Mrs. L. H. Saunders, Denison, unique; Mrs. S. F. Hendrixson, 2625 Pearl, unique, bedspread and general; Miss Jimmie Lee Wilkinson, Arlington, unique; Mrs. W. B. Barnes, 1925 Rockridge Terrace, general.

# Bedspread Entered in Show Boasts Use for 106 Winters

For 106 winters the bedspread Mrs. Viola Cox, 621 Sandell Dr., will enter in the 11th annual Leonard's-Star-Telegram Quilt Show has been in use, and it is still in good condition.

Mrs. Cox says her grandmother helped her sister make the bedspread when she (the grandmother) was 8 years old. It was in Tennessee, and has been in constant use since that time.

Mrs. Oscar Coats of Morton has entered a 115-year-old quilt in the show, which also has been used almost constantly. Its good condition is a tribute to the workmanship of those pioneer quiltmakers. It was made by Mrs. Coats' grandmother in Calhoun, Tenn., and was given to the former's father, who, in turn, bequeathed it to his daughter.

These are just two of several hundred beautiful and historic quilts and spreads which will be seen during the show at Leonard's Department Store, 200 Houston, from Tuesday through Feb. 12.

Contestants have only three more days in which to enter their quilts and spreads in the competition for \$1,825 in prizes. The registration desk will be open from 8 a. m. to 6:30 p. m. Thursday and from 8 a. m. to 9 p. m. Friday and Saturday.

Here are some recent entries in the show: Mrs. W. B. Barnes, 1925 Rockridge Terrace, general; Miss Jimmie Lee Wil-

kinson, Rt. 3, Arlington, unique; Mrs. S. F. Hendrixson, 2625 Pearl, bedspread, general and unique; Mrs. L. H. Saunders, 1405 Main, Denison, unique; Mrs. H. D. Lamm, Krum, antique; Miss James Carroll, Weintert, antique; Mrs. J. A. Carlisle, 3523 Rosedale, unique; Mrs. Joe Hunter, 523 Hudgins, antique and general; T. F. Worley, 4236 Deering Dr., antique; Mrs. Marion B. Wood, Stephenville, general; Mrs. S. E. Meers, Brady, general; Mrs. M. E. Bayless, 2716 Burchill Rd., bedspread; Mrs. Dorothy V. Smith, 2200-A College, bedspread; Mrs. D. F. Lehmborg, Mason, unique; Mrs. L. D. Garrett, Godley, general and official; Mrs. Zada Harvey, Sanger, bedspread; Miss Nell Brook, 1717 Western, bedspread; Mrs. Nellie Johnson, 1717 Western, antique; Mrs. A. F. Pankey, 4333 Curzon, general; Mrs. B. T. Floyd, 1300 Belle Pl., unique; Mrs. M. E. Reynolds, Waxahachie, general; and Mrs. Julia Hensley, 2220 Market, bedspread.



—Star-Telegram Staff Photo.

QUILTS TO THE RIGHT—And quilts to the left and all around—that's the situation at peak periods of registration for the 11th Annual Leonard's-Star-Telegram Quilt Show, which will open Tuesday at Leonard's Department Store, 200 Houston Street. Mrs. H. E. Hosea, 3105 Webber, shown here, joins with others at the desk on the store's second floor in urging contestants not to wait until deadline time—9 p. m. Saturday—to enter their coverlets.

1-28-49

# Floydada Man To Enter Quilt Woven in 1837

A famous quiltmaker of a century ago—J. Wirick—made the beautiful four-color coverlet which George Caven of Floydada will enter in the 11th annual Leonard's-Star-Telegram Quilt Show, opening Tuesday at Leonard's Department Store, 200 Houston St.

The quilt was woven for Caven's grandmother, Sarah Allen, in 1837 in St. Parish, Champagne County, Ohio. The name of the maker, the date and for whom the spread was made, all are woven into the coverlet—a cherished possession of the Caven family.

Only two days remain for quiltmakers to get their quilts and spreads registered for the show, which will be held through Feb. 12. The registration desk on Leonard's second floor will be open from 8 a. m. to 9 p. m. Friday and Saturday and no quilts may be accepted after that hour.

Each day many beautiful and interesting quilts are registered and competition for \$1,825 in merchandise prizes promises to be keen. Color combination, design and workmanship are all important considerations, and each quilt will be carefully judged on all counts. In case of ties duplicate awards will be given.

Among recent entries in the show are these: Mrs. L. D. McNeil, 819 W. Daggett, division undesignated; Mrs. Rosa Lee Woods, 1609 Lincoln, bedspread; Nina Dotson, 2723 Prairie, official and bedspread; Mrs. S. L. Bailey, Route 1, Edgewood, bedspread; Mrs. B. C. Swart, 2808 Roosevelt, bedspread; Mrs. Mary Louise Matthews, 1212 N. Ballinger, official and unique; Mrs. Theo R. Trammell, 3320 Lawnwood, bedspread; Mrs. W. L. Mowery, Springtown, antique; Mrs. Robert Anthony, 2500 N. W. 27th, antique; Mrs. Merle Wang, Bridgeport, unique; Mrs. R. E. Hebisen, Big Lake, general; Mrs. Ira Hutto, Lake Victor, unique; Mrs. H. P. Henson, Route 2, Chico, antique; Mrs. Sallie Cooper, 211 N. Sylvania, bedspread; Mrs. Etta Grace Bell, 1215 N. Lake, bedspread.

1-29-49

# Today Is Last For Entering Quilt Show

Saturday is the final day for registration of entries in the 11th annual Leonard's-Star-Telegram Quilt Show, which will open Tuesday at Leonard's Department Store, 200 Houston St.

All quilts must be registered at the quilt desk on the store's second floor by 9 p. m. to be eligible for competition for this year's awards, which will total \$1,825 in merchandise.

With the abatement of chill winds and icy streets which slowed registration early in the week, registration was at a peak Friday as quilt owners hastened to get their coverlets and spreads entered before the deadline hour.

Every section of the show—official, general, bedspread, antique and unique—will have its quota of handsome and interesting entries and spectators will have a real treat in viewing the beautiful collection of entries from all over Texas and from out of the state, too.

Among recent entries in the show are those of: Mrs. Joe Stocks, Kent, antique and unique; Mrs. Pearl Meyer, 1018 Franklin, unique; Mrs. W. C. McAdams, 2916 Morton, bedspread; Mrs. Della Clark, 1302 Belknap, division undesignated; Mrs. D. R. McInnis, 1816 Stella, antique; Mrs. L. D. Hughes, 1020 Lydick Lane, bedspread; Mrs. Lorene B. Feazell, 4440 Normandy Rd., antique; Mrs. W. C. Ball, 4440 Normandy Rd., general; Mrs. J. T. McClure, Graford, division undesignated; Mrs. R. W. H. Hamilton, Comanche, unique; Mrs. Ted W. Ingram, 2015 Loving, general; L. E. Adams Jr., 4925 El Campo, unique; Mrs. Mattie Esparza, Gatesville, bedspread; Mrs. E. H. Adams, 3129 Bristol Rd., bedspread.

Friday Eve., Jan. 28, 1949.

FORT WORTH STAR-TELEGRAM

PAGE 29



—Star-Telegram Staff Photo.

**GRAND CHAMPION QUILT**—This "Grandmother's Garden" quilt which Mrs. Ruth Hannum, above, will enter in the 11th annual Leonard's-Star-Telegram Quilt Show, has carried off honors in Hollywood and Nebraska. The blue ribbon proclaims it the first prize winner and grand champion of the Nebraska State Fair.

## I WISH TO ENTER THE ELEVENTH ANNUAL LEONARD'S-STAR-TELEGRAM QUILT SHOW.

And will bring or mail my entries to Leonard's Department Store, 200 Houston St., not later than 9 p. m. Jan. 29.

Name .....

Address .....

Phone .....

Division .....

(Send these blanks to The Star-Telegram Quilt Editor).

## In Other Contests

# Three-Time Prize Winner Is Entered in Quilt Show

A three-time prize winner in other quilt shows will compete for part of the \$1,825 in merchandise awards to be presented to the best quiltmakers in the 11th annual Leonard's-Star-Telegram Quilt Show, which will open Tuesday for an 11-day run at Leonard's.

The quilt will be entered in the general section of the show by Mrs. Ruth Hannum, 5713 Pershing. Mrs. Hannum made it for a contest held in Hollywood. It has 1,839 pieces, and the quilting (done with No. 100 thread) is 15 stitches per inch. The blocks are red and white pieced baskets with different flowers in each basket, and the petal of each flower is separate and turned to make a natural flower effect.

This "Grandmother Garden" quilt was awarded first prize in Hollywood, second prize in an Omaha contest and first prize and grand championship at the Nebraska State Fair.

Saturday at 9 p. m. is deadline

Display to Open Tuesday 1-29-49

# Deadline for Quilt Show Entries at 9 P. M. Saturday

The registration desk for the 11th annual Leonard's-Star-Telegram Quilt Show will be open until 9 p. m. Saturday on the second floor of Leonard's, to enter latecomers' coverlets.

No quilts can be accepted after that hour for the competition for \$1,825 in awards in the 1949 show, which will open Tuesday for an 11-day run at the store.

Show visitors are promised a real treat in every section of this year's show—official, general bedspread, antique and unique.

Among the latest entries are: Mrs. E. H. Adams, 3129 Bristol Rd., bedspread; Mrs. Mattie Es-

parza, Gatesville, bedspread; L. E. Adams Jr., 4925 El Campo, unique; Mrs. Ted W. Ingram, 2015 Loving Ave., general; Mrs. R. W. H. Hamilton, Comanche, unique; Mrs. J. T. McClure, Graford, division undesignated; Mrs. W. C. Ball, 4440 Normandy Rd., general; Mrs. Lorene B. Feazell, 4440 Normandy Rd., antique; Mrs. L. D. Hughes, 1020 Lydick Lane, bedspread; Mrs. D. R. McInnis, 1816 Stella, antique; Mrs. Della Clark, 1302 E. Belknap, division undesignated; Mrs. W. C. McAdams, 2916 Morton, bedspread; Mrs. Pearl Meyer, 1018 Franklin, unique; Mrs. Joe Stocks, Kent, antique and unique.



1/30/49



—Star-Telegram Staff Photo.

**DON'T FORGET THE DATE!**—It's Tuesday, and it marks the opening of the 11th annual Leonard's-Star-Telegram Quilt Show in the west section of Leonard's Downstairs Store, 200 Houston. Mrs. Margaret Clay, 1027 S. Adams, points a reminding finger at the date which opens an 11-day run for the show.

**Everybody Is Welcome** <sup>1-31-49</sup> 1/31/49

## Quilt Show's Latchstring Is Out for Visitors Here, Too

The latchstring is out—not only to home folks, but to visitors here for the Southwestern Exposition and Fat Stock Show—for the 11th annual Leonard's-Star-Telegram Quilt Show, which will open at 8 a. m. Tuesday in the west section of Leonard's downstairs store.

A real Western welcome awaits visitors at the show, and a real treat is in store for those who enjoy beautiful handiwork.

Display men and the show's hostesses worked all of Monday arranging the quilts according to sections on aisle racks where they can be viewed most effectively. There will be sections for quilts made from official Star-Telegram patterns, for quilts of general design, for bedspreads, for antique coverlets and for those of unique design.

The show will run 11 days and will be open from 8 a. m. to 6:30 p. m. Mondays through Thursdays and from 8 a. m. to 9 p. m. on Fridays and Saturdays. Hostesses will escort visitors, answer questions and point out interesting details in the entries. Admission is free.

Among those who have made entries in the show are: Mrs. Ed G. Bayless, 2200 N. Riverside Dr., antique; Mrs. W. A. Mundy, 1127 W. Arlington, general; Mrs. Dick Ethridge, 705 Essex, unique; Mrs. Carl Patterson, Grapevine, bedspread; Mrs. M. W. Murray, 1436 Spurgeon, bedspread; Mrs. Frank A. Cunningham, 4520 Lisbon, unique; Mrs. Carl E. Hobbs, 3700 Ave. L, antique; Mrs. William Simmons, 2220 Yucca, division undesignated; Miss Ella Riley, 1515

Clinton, division undesignated; Mrs. N. T. Rhodes, Dallas, unique; Mrs. G. H. Copeland, 3692 Meadowbrook Dr., antique; Mrs. Oscar Coats, Morton, antique; Mrs. B. A. Oden, Pecos, antique; Mrs. M. Yarbrough, Brownwood, unique; Mrs. S. L. Bailey, Edgewood, bedspread; Mrs. Gus Collins, 1030 Lipscomb, bedspread; Mrs. J. W. Watson, Colorado City, antique; Mrs. H. D. Lamm, Krum, antique; Mrs. Julius Vita, Seymour, general; Mrs. Dave McNees, Foss, Okla., antique; Mrs. M. R. Bane, 1625 Mistletoe Blvd., antique; Mrs. Tom Dacy, 1105 E. Weatherford, general; Mrs. Lee Stout, Vernon, division undesignated; Mrs. Lewis Rogers, Gordon, unique.

## Hundreds on Display

# Quilt Show to Be Opened at 8 A. M. Tuesday for 11 Days

The cream of quiltdom will be on display in the west section of Leonard's Downstairs Store, 200 Houston, when doors swing open at 8 a. m. Tuesday on the 11th annual Leonard's - Star - Telegram Quilt Show.

Registration for the 1949 show was completed Saturday night and workmen display men and hostesses will spend Monday hanging the beautiful and interesting entries on the exhibition racks. The racks will be divided into the show's five sections—official, general, bedspread, antique and unique—and entries will be hung according to the divisions in which they were entered.

The show is free and everyone has been extended a cordial invitation to come, not once, but as many times as they desire, to look at one of the largest collections of quilts assembled in the Southwest. Hostesses will be in attendance daily to answer questions and escort visitors through the show.

Merchandise prizes totaling \$1,825 will be awarded to 25 winners in the show—five in each section—and the judges will find their task a difficult one, with so many beautiful and interesting entries.

Meanwhile last-minute entries continued to pour in to the Quilt Editor's desk, and among them was a unique entry from Mrs. Leon McPherson of Cisco. Mrs.

shek but war conditions made this impossible.

Other entries include: J. A. Coleman, 3637 Ave. G, antique; Mrs. W. E. Lagow, 5304 Wichita, unique; Mrs. H. E. Jones, Weatherford, antique; Mrs. J. R. Nichols, 319 Palmetto Dr., unique; Mrs. Pete Donohue, 3801 Bellaire Dr. S., antique and unique; Mrs. Lupe Cervantes, 415 Mills, division undesignated; Mrs. A. W. Atchley, 1615 Sunset Ter., bedspread; Mrs. Marcella Boyd, 3817 E. 1st, bedspread; D. W. Locklin, 1504 S. Adams, bedspread; Mrs. Jessie Quarles, 5509 El Campo, bedspread; Mrs. H. N. Sherman, Eastland, bedspread; Bertha L. White, 105 E. Central, bedspread; Capt. Ernest Kowalczyk, 3936 Earl, bedspread; Mrs. E. S. Gallagher, Jayton, unique; Mrs. Blanche O. Richardson, 1416 Cooper, unique; Mrs. Kenneth Arledge, 621 Oaklawn, antique; Mrs. Lula DeArman, 300 N. W. 20th, unique; Mrs. John J. Creed, 2808 Bewick, antique; Mrs. W. A. Koch, 3645 5th Ave., antique and general; Mrs. G. M. Clarley, Grand Prairie, division undesignated; Mrs. T. S. Guimarin, Olney, antique; Mrs. J. J. Stanovich, 1917 Homan, general; Mrs. L. V. Ellis, Slaton, unique; Mrs. C. E. Elliott, Wayne, Okla., division undesignated; Mrs. Dewey Wright, 1105 Oxford, unique.

2/1/49

2-1-49

## Flower Garden of Coverlets

# Show Visitors Among First Day Crowds at Quilt Event

Stock Show visitors mingled with Fort Worth quilt fans in admiring hundreds of entries in the 11th annual Leonard's-Star-Telegram's Quilt Show, which opened Tuesday in the west section of Leonard's Downstairs Store.

Racks of beautiful, interesting quilts and spreads will be on display for 11 days.

Quilts made from 12 official Star-Telegram patterns make up a veritable flower garden of coverlets in the show, while everybody's favorite pattern may be found in the general section—one of the show's largest.

There are bedspreads galore—some knitted, some crocheted, others embroidered—a storehouse of patterns for nimble fingers.

### Antique Section Popular.

The antique section of the show is a favorite with many visitors because it is a real "history book" of quilts. Stories of the Revolutionary War, the Civil War and the Mayflower are woven into these spreads.

Here, too, is testimony to those hard-working pioneer women who hand-picked their cotton, washed the wool from sheep on their farms, and spun and wove the thread that went into their coverlets. And often they went into the woods for shrubs and the bark of trees to make dyes to color their cloth.

Everything from a "Crime Doesn't Pay" pattern to a coverlet of silk gloves is included in

the unique division. Here quilt-makers have been given free reign as to color choice, design and fabric—and originality runs riot.

Doors will be open from 8 a. m. to 6:30 p. m. Mondays through Thursdays, and from 8 a. m. to 9 p. m. Fridays and Saturdays.

### Additional Entries.

Here are some of the show entries: Lawrence T. Fuller, 1612 Bishop, bedspread; Mrs. W. O. Fife, 3331 Ave. G, antique; Mrs. Mart Farrow, Hamlin, antique and unique; Mrs. W. A. Scoggins, Aspermont, general and antique; Mrs. W. W. Rogers, Rule, antique; Mrs. Sid Lanier, Midland, general and unique; Mrs. Lena Crawford, 2205 Chestnut, antique; Mrs. B. A. Oden, Pecos, division undesignated; Mrs. M. V. Crossley, Carbon, general; Mrs. D. F. Bigony, Big Spring, official; Miss Virgie Thomas, Carlton, general; Mrs. Verne Watson, Arlington, general; Mrs. Mary Campbell Thompson, 914 Houston, antique; Mrs. E. L. Grisham, 818 Clairemont, unique; Artie R. Ewing, Rt. 7, general and bedspread; Mrs. Theo May, 2622 Loraine, bedspread; Mrs. Lewis Moore, Arlington, bedspread and general; Mrs. T. P. Scribner, 2201 Gould, official and bedspread; Mrs. S. G. McCord, Lawton, Okla., general and unique; Mrs. M. H. Cook, Stamford, antique; Mrs. Jack Gray, 2617 McLemore, bedspread; Mrs. E. L. Scott, Rt. 10, antique; Mrs. Loutie King, Throckmorton, unique.

# Quilt Show Unique Entries Include Fantastic Designs

Did you ever see a quilt made of buttoned-up men's vests with ties neatly knotted in the place where the collars ought to go? Or one made of bags of sachet? Or one with simulated jewels sprinkled over the top?

Don't miss the 11th annual Leonard's - Star-Telegram Quilt Show, now under way in Leonard's downstairs store, for you'll see these and more.

The unique division of the show permitted contestants to turn loose imagination and ingenuity. There are quilts made from pancake flour sacks, from prize-winning ribbons, from leather, fur and in combinations of almost every known material and design.

The unique section is one of five divisions. There is a section for quilts made from official Star-Telegram patterns, a general section for quilts of all other pat-

terns, a bedspread section and a division for antique coverlets. And that every section has its quota of "stars" is evidenced by the interest displayed by visitors who daily fill the show aisles from opening to closing time.

The show will be open through Feb. 12. Hours are from 8 a. m. to 6:30 p. m. Mondays through Thursdays and from 8 a. m. to 9 p. m. Fridays and Saturdays. Admission is free.

Here are some show entries: Mrs. Joe M. Day, Brownwood, antique; Lavada Deatherage, Cleburne, bedspread; Mrs. John L. McDowell, Cleburne, general; Mrs. J. W. Chambers, Route 4, bedspread; Mrs. Fuller Keown, Greenwood, official; Esther L. Baldwin, 3208 Rogers, division undesignated; Mrs. Paul Warren, Route 6, general; Mrs. Jasper E. Burkett, Burkett, unique; Mrs. H. W. Booth, 5117 Calmont, official; Bell Hadley, 602 Hudgens, general; Mrs. Nettie Moren, 3951 Meadowbrook, antique; Mrs. Laura Henderson, 1813 S. Henderson, bedspread; Nora C. McNally, Godley, general; Mrs. B. E. O'Neal,

2/3/49

# Historic Events Wrapped In Show's Antique Quilts

The journey of the Mayflower, the Revolutionary War, the War of 1812 and the Civil War—all these historic events are woven into the pasts of many of the entries in the antique division of the 11th Annual Leonard's-Star-Telegram Quilt Show, now open in the west section of Leonard's Downstairs Store.

Not only is this section of the show one of the largest, but it is also one of the most popular with both old and young visitors. Some of the coverlets are frayed and worn and discolored, but the toll of the years has failed to dim the beauty of the needlework and it has only emphasized the patience and skill of those pioneer quilt-makers.

These quilts were made both in the South and the North. Some were hidden in caves and attics and even buried for safekeeping from invading soldiers. Others were made in foreign countries and brought to the United States

when the country was young. The entire section is a history book which show visitors are finding fascinating and where they spend much time.

But the other four sections—official, general, bedspread, and unique—claim a great deal of attention, too, for visitors are finding favorites in all divisions of the competition. And it will be interesting to see whose favorites win the nod of the judges and a share of \$1,825 in merchandise prizes.

The show, which will run through Feb. 12, will be open Monday through Thursday from 8 a. m. to 6:30 p. m. and on Fridays and Saturdays from 8 a. m. to 9 p. m. It is free, and everybody's invited to attend.

Among entries are these: Joseph M. Day, 1507 Durham Street, Brownwood, antique; Mrs. Dub Thomas, Granbury, unique and general; Mrs. J. L. Griffin, Arlington, unique; Mrs. H. A. Granger, 5009 Barbara Road, antique; Mrs. B. M. Dunlap, 5013 Norma, unique; Mrs. C. K. Woods, Denton, official; E. H. Coleman, Alvarado, unique; Miss Linda Shaw, 3204 Lipscomb, antique; Mrs. W. L. Eeds, 3200 Darnell, unique; Mrs. H. W. Booth, 5117 Calmont, general; Mrs. J. H. Johnson, 2608 Prospect, bedspread; Mrs. Lloyd J. Halpenny, 4000 Curzon, antique; Mrs. C. Y. Rone, 1410 West Rosedale, bedspread and unique; Jennie Hubbard, 119 Arthur, bedspread; Ruth Black, Smithfield, unique; Mrs. Annie L. Lawrence, 4505 Merida, antique; Mrs. W. O. Keys, 3008 North Main, bedspread; Mrs. S. T. Feltenberger, 3412 Panola, general; Mrs. Jack Tucker, 3412 Panola, general; Mrs. C. F. Logan, 2518 Carter, unique; Mrs. Constance Dockery, 3609 Pershing, official; Mrs. Fern S. Priest, 1916 Fifth Avenue, bedspread; Miss Dora Lee Stephenson, 1236 Spurgeon, general; Mrs. C. A. Prestridge, Alvarado, antique; Mrs. John E. Hearne, Abilene, bedspread; Mrs. G. M. Unger, 2521 Rogers, antique.



—Star-Telegram Staff Photo.

**HISTORIC ENTRY**—Mrs. M. J. Dowlin, 915 Pennsylvania Ave., is shown here with two of her treasured heirlooms—a sword which belonged to Capt. Abram Miles, who carried it in the War of 1812, and who was Mrs. Dowlin's great-grandfather, and a beautiful quilt which her Great-Grandmother Miles made in 1800. Mrs. Dowlin, who is a member of the Daughters of 1812, entered her antique quilt in the 11th Annual Leonard's-Star-Telegram Quilt Show.

## 11-Day Run

# Quilt Show Under Way With Near 1,000 'Stars'

Nearly 1,000 quilts "starred" in the opening performance of the 11th Annual Leonard's-Star-Telegram Quilt Show, which began its 11-day run Tuesday in the west section of Leonard's Downstairs Store, 200 Houston St.

From the 8 a. m. opening time until the store closed at 6:30 p. m. visitors filed through the aisles of the show admiring and discussing the hundreds of beautiful entries which are hung on racks.

Contestants were among the early comers, eager to see the competition they faced in trying for one or more of the 25 awards to be given winners in the show's five divisions. And their eagerness was justified, for beautiful and useful merchandise totaling \$1,825 will make up the prizes.

The quilts are hung according to divisions—official, for entries made from official Star-Telegram patterns; general for quilts of all other patterns; bedspread, for all types of bedspreads; antique, for historic coverlets 35 years old and older; unique, for quilts of unusual design and fabric.

The show will be open daily from 8 a. m. to 6:30 p. m. except on Fridays and Saturdays when it will be open from 8 a. m. to 9 p. m.

Occupying the space previously used for the store's toy department, the candy-striped peppermint poles give a festive air to the long racks of quilts which not only stand row after row across the floor, but around the walls as well. While lack of space makes it impossible to display the quilts their full width, the display staff has arranged them so that a major portion of the design and fabric may be seen. And the effect is a riot of color and beauty.

Visitors are invited to attend the show as often as they wish, and to stroll the aisles and look at the quilts as long as they wish. Hostesses will be on hand to answer questions and escort visitors through the show.

Among entries are these: Mrs. B. Blumenthal, 2705 Greene, bedspread; Mrs. P. D. Taylor, 949 E. Jefferson, bedspread; Mrs. Duke Cogdell, 957 W. Frey, official; Mrs. A. W. Griffin, 957 W. Frey, official; Mrs. Lora Hallweg, 320 Eastland, general; Mrs. D. E. Baugh, Route 11, Box 373, bedspread; Mrs. J. P. Maxwell, Alford, bedspread and antique; Willie Mae Ross, 1705 Bluebonnet Dr., general; Mrs. Olin Edwards, Walnut Springs, division undesignated; Mrs. George Minus, Cranfills Gap, division undesignated; Miss Ella Thornton, Cranfills Gap, division undesignated; Mrs. Irene Weather-

by, Route 11, Box 433, unique; Mrs. B. E. O'Neal, Godley, unique; Nora C. McNally, Godley, general; Mrs. Laura Henderson, 1813 Henderson, bedspread; Mrs. Nettie Moren, 3951 Meadowbrook, antique; Bill Hadley, 602 Hudgens St., general; Mrs. H. W. Booth, 5117 Calmont, antique; Mrs. Jasper E. Burkett, Burkett, unique; Mrs. Paul Warren, Route 6, general; Esther L. Baldwin, 3208 Rogers, division undesignated; Mrs. Fuller Keown, Greenwood, official; Mrs. J. W. Chambers, Route 4, Box 595, bedspread; Mrs. John L. McDowell, Cleburne, general; Lavada Deatheridge, Cleburne, bedspread; Mrs. Joe M. Day, Brownwood, antique; Mrs. Loutie King, Throckmorton, unique; Mrs. E. L. Scott, Route 10, Box 332, antique; Mrs. Jack W. Gray, 2617 McLemore, bedspread; Mrs. M. H. Cook, Stamford, antique; Mrs. S. G. McCord, Lawton, Okla., general and unique; Mrs. T. P. Scribner, 2201 Gould, official; Mrs. Lewis Moore, Arlington, bedspread and general; Mrs. Theo May, 2622 W. Lorraine, bedspread; Artie E. Ewing, Route 7, Box 245, general and bedspread; Mrs. E. L. Grisham, 818 Clairmont, unique; Mrs. Mary Campbell Thompson, 914 Houston, antique; Mrs. Verne Watson, Arlington, general; Miss Virgie Thomas, Carlton, general; Mrs. D. F. Bizon, Big Springs, official; Mrs. M. V. Crossley, Carbon, general; Mrs. B. A. Oden, Pecos, division undesignated; Mrs. Lena Crawford, 2205 Chestnut, antique; Mrs. Sid Lanier, Midland, general and unique; Mrs. M. W. Rogers, Rule, antique; Mrs. W. A. Scoggins, Aspermont, general and antique; Mrs. Mart Farrow, Hamlin, antique and unique; Mrs. W. O. Fife, 3331 Ave. G, antique.

2/3/49

2-3-49

### 'Lunch Hour' Entertainment

## Quilt Show Popular With Downtown Office Workers

Downtown office workers are finding the 11th annual Leonard's-Star-Telegram Quilt Show in Leonard's Downstairs Store ideal "lunch hour" entertainment.

The display of hundreds of beautiful quilts deserves a lot of time. One noon visit is too brief, many visitors have found. So they come two or three days in succession.

#### Housewives Return.

Many housewives, too, return a second, and even third time simply for the sheer love of looking at exquisite needlework, beautiful patterns and unique designs.

Out-of-town visitors, are swelling the show attendance, as there are many out-of-town entries in the competition for \$1,825 in merchandise prizes.

The show, which will run through through Feb. 12, is open Mondays through Thursdays from 8 a. m. to 6:30 p. m. and on Fridays and Saturdays from 8 a. m. to 9 p. m.

#### Additional Entries.

Here are some entries: Mrs. G. M. Unger, 2521 Rogers, antique; Mrs. John B. Hearne, Abilene, bedspread; Mrs. C. A. Prestridge, Alvarado, antique; Miss Dora Lea Stephenson, 1236 Spurgeon, general; Mrs. Fern S. Priest, 1916 Fifth Ave., bedspread; Mrs. Constance Dockery, 3609 Pershing, official; Mrs. C. P. Logan, 2518 Carter, unique; Mrs. Jack Tucker, 3412 Panola, general; Mrs. S. T.

Feltenberger, 3412 Panola, general; Mrs. W. O. Keys, 3008 N. Main, bedspread; Mrs. Annie L. Lawrence, 4505 Merida, antique; Ruth Black, Smithfield, unique; Jennie Hubbard, 119 Arthur, bedspread; Mrs. C. Y. Rone, 1410 W. Rosedale, bedspread and unique; Mrs. Lloyd J. Halpenny, 4000 Curzon, antique; Mrs. J. H. Johnson, 2608 Prospect, bedspread; Mrs. H. W. Booth, 5117 Calmont, general; Mrs. W. L. Eeds, 3200 Darnell, unique; Miss Linda Shaw, 3204 Lipscomb, antique; E. H. Coleman, Alvarado, unique; Mrs. C. K. Woods, Denton, official; Mrs. B. M. Dunlap, 5013 Norma, unique; Mrs. H. A. Granger, 5009 Barbara Rd., antique; Mrs. J. L. Griffin, Arlington, unique; Mrs. Dub Thomas, Granbury, unique and general and Joseph M. Day, Brownwood, antique.

2-4-49

Feb. 4 1949

## Visitors Find Endless Variety At Quilt Show

Visitors to the 11th Annual Leonard's-Star-Telegram Quilt Show, now being held at Leonard's Downstairs Store, 200 Houston St., have discovered that you can make a quilt out of almost anything.

A spread in the antique division has a knitted center of grocery twine and an outside panel crocheted out of carpet warp. Scraps of silks, velvets and ribbons used in making hats are combined in another antique spread.

Feed sacks have been utilized in several to make linings as well as background blocks for patterns, while silk linings, gloves, ties, ribbons and party dresses all have been utilized by thrifty and clever quiltmakers to make interesting coverlets.

And, of course, in the unique section there has been no limit to the type and variety of materials—for in this section the novelty angle is the important feature.

Aisles of the show see a steady stream of spectators, with visitors hunting for the last year's favorites that might have played a "return engagement" as well as admiring and discussing the hundreds of new entries that are vying for a share of the \$1,825 in merchandise prizes.

Entries in the show include these: Mrs. T. A. Sneed, Route 8, bedspread; Mrs. Howard Peaster, 3408 Frazier, unique; Mrs. M. E. Horton, Hico, division undesignated; Mrs. B. E. Stephens, 904 N. Robinson, general; Helen J. Preston, 5739 Geddes; Mrs. R. M. Weston, 719 Court, antique; Mrs. Clifford Flanagan, 1313 Shadow Lane, antique; Mrs. James Dearing, 3908 Mattison, antique; Mrs. T. H. Gibbs, 2732 Frazier, general and bedspread; Bertha Martin, 817 Cleckler, general; Mrs. Mattie Souder, 200 S. Judkins, antique; Mrs. Ruth Downs, 821 Cleckler, bedspread; Mary C. Davis, 1819 Hemphill, general; Mrs. William F. Dingle, Mineral Wells, bedspread; Mrs. R. H. Mason, 3405 Lawnwood, antique; Mrs. A. V. Kinslow, 110 N. Westmoreland, official and general; Mrs. W. S. Pearson, Route 1,

2-7-49

## 'First Timers' Are Generous In Praising 11th Quilt Show

"First timers" at the 11th Annual Leonard's-Star-Telegram Quilt Show, which opens its second week Monday in the west section of Leonard's Downstairs Store, 200 Houston, are as generous in their praise as those who have been attending the shows since their beginning.

A newcomer from Houston, Mrs. M. L. Dale, 509 N. Riverside Dr., says the local show is the first exhibit of its kind she has ever seen, and she was enthusiastic in her praise of the beautiful quilts and spreads which make up the show's five divisions.

Mrs. Vida Anderson of Smithfield, who was in town visiting Mrs. J. A. Davis, 2800 Stewart Dr., is another who enjoyed the show very much, while Eugene Green, 3425 Bristol Rd., declared it one of the most interesting exhibits he had seen in a long time.

These show spectators are just a cross-section of the hundreds who already have seen the show, and who have enjoyed every minute of their visit down the aisles of entries in the competition. Attendance was large all week, but Friday and Saturday, with longer hours in which to view the show, set new attendance records.

As more and more visitors see the hundreds of entries, interest mounts in the important question: "Who are the winners?" And that question will be answered soon—but the judges won't have an easy time deciding. For in all the show's sections—official, general, bedspread, antique and unique—there are many beautifully made quilts and coverlets. From them five of the very best in each section will be selected to receive handsome merchandise prizes worth some \$1,825.

The exhibit will be open Mon-

day through Thursday from 8 a. m. to 6:30 p. m. and on the final two days—Friday and Saturday—from 8 a. m. to 9 p. m. 2/7/49

## No Monopoly for Women

## Men Have Entries In and Enjoy Annual Quilt Show

Women don't enjoy a monopoly on the 11th annual Leonard's-Star-Telegram Quilt Show, now under way in Leonard's downstairs store.

Several men have entries in the show, quilts which they either made or inherited, and men make up a surprising portion of the hundreds who already have seen the exhibit.

Lunch time finds the masculine element most in evidence, and favorite sections seem to be the antique and unique, although show hostesses report that it's not unusual to find them studying an especially fine example of needlework or an intricate pattern. They admire the brighter colors and flamboyant designs, too.

Show hours Friday and Saturday will be from 8 a. m. to 9 p. m., and Monday through Thursday of next week from 8 a. m. to 6:30 p. m. The show will close Feb. 12 at 9 p. m.

Among show entries are these: Mrs. George Elliott, Buchanan Dam, bedspread; Mrs. W. S. Pearson, Rt. 1, bedspread; Mrs. A. V. Kinslow, 110 N. Westmoreland,

official and general; Mrs. R. H. Mason, 3405 Lawnwood, antique; Mrs. William P. Dingle, Mineral Wells, bedspread; Mary C. Davis, 1819 Hemphill, general; Mrs. Ruth Downs, 821 Cleckler, bedspread; Mrs. Mattie Souder, 200 S. Judkins, antique; Bertha Martin, 817 Cleckler, general; Mrs. T. H. Gibbs, 2732 Frazier, general and bedspread; Mrs. James Dearing, 3908 Mattison, antique; Mrs. Clifford Flanagan, 1313 Shadow Lane, antique; Mrs. R. M. Weston, 719 Court, antique; Helen J. Preston, 5739 Geddes, general; Mrs. B. E. Stephens, 904 N. Robinson, general; Mrs. M. E. Horton, Hico, division undesignated; Mrs. E. L. Scott, Rt. 10, antique; Mrs. Howard Peaster, 3408 Frazier, unique; Mrs. T. A. Sneed, Rt. 8, bedspread.

2-5-49

## QUILT SHOW TO STAY OPEN UNTIL NINE O'CLOCK TONIGHT

Doors of the 11th Annual Leonard's-Star-Telegram Quilt Show will be open until 9 o'clock Saturday night for visitors who wish a leisurely trip through the aisles of the exhibit after working hours.

The show was open Friday night until that hour, and will be again next Friday and Saturday nights—the last two nights of the exhibit. Show hours Monday through Thursday will be from 8 a. m. to 6:30 p. m.

Quilts in all of the show's sections—official, general, bedspread, antique and unique—are attracting much attention and favorable comment—all of it a tribute to the labors of hundreds of quiltmakers who have entries in the competition.

Hostesses are on hand at the show to assist visitors and answer questions about the quilts. Visitors are urged to take their time viewing entries in the show—and to come as often as they desire.

Feb. 5, 1949.

## Quilt Show Doors Will Be Open Until 9 Tonight

You'll have extra time to visit the 11th annual Leonard's-Star-Telegram Quilt Show tonight, for doors of the show will not close until 9 o'clock.

From Monday through Thursday, show hours will be 8 a. m. to 6:30 p. m. On Friday and Satur-

day they will again extend to 9 p. m. The show will close Saturday, Feb. 12.

The show, in Leonard's Downstairs Store, is attracting many stock show visitors as well as residents of this area.

**THIRSTY**  
 The Rainbow Church. He was the first brother of Mrs. Evers.  
 son of H. W. Clifton of Tojar and late of Fort Worth.

2-4-49  
 Feb. 4  
 1949  
**Visitors Find  
 Endless Variety  
 At Quilt Show**

Visitors to the 11th Annual Leonard's-Star-Telegram Quilt Show, now being held at Leonard's Downstairs Store, 200 Houston St., have discovered that you can make a quilt out of almost anything.

A spread in the antique division has a knitted center of grocery twine and an outside panel crocheted out of carpet warp. Scraps of silks, velvets and ribbons used in making hats are combined in another antique spread.

Feed sacks have been utilized in several to make linings as well as background blocks for patterns, while silk linings, gloves, ties, ribbons and party dresses all have been utilized by thrifty and clever quiltmakers to make interesting coverlets.

And, of course, in the unique section there has been no limit to the type and variety of materials—for in this section the novelty angle is the important feature.

Aisles of the show see a steady stream of spectators, with visitors hunting for the last year's favorites that might have played a "return engagement" as well as admiring and discussing the hundreds of new entries that are vying for a share of the \$1,825 in merchandise prizes.

Entries in the show include these: Mrs. T. A. Sneed, Route 8, bedspread; Mrs. Howard Peaster, 3408 Frazier, unique; Mrs. M. E. Horton, Hico, division undesignated; Mrs. B. E. Stephens, 904 N. Robinson, general; Helen J. Preston, 5739 Geddes; Mrs. R. M. Weston, 719 Court, antique; Mrs. Clifford Flanagan, 1313 Shadow Lane, antique; Mrs. James Dearing, 3908 Mattison, antique; Mrs. T. H. Gibbs, 2732 Frazier, general and bedspread; Bertha Martin, 817 Cleckler, general; Mrs. Mattie Souder, 200 S. Judkins, antique; Mrs. Ruth Downs, 821 Cleckler, bedspread; Mary C. Davis, 1819 Hemphill, general; Mrs. William P. Dingle, Mineral Wells, bedspread; Mrs. R. H. Mason, 3405 Lawnwood, antique; Mrs. A. V. Kinslow, 110 N. Westmoreland, official and general; Mrs. W. S. Pearson, Route 1,

2-7-49  
**'First Timers' Are Generous  
 In Praising 11th Quilt Show**

"First timers" at the 11th Annual Leonard's-Star-Telegram Quilt Show, which opens its second week Monday in the west section of Leonard's Downstairs Store, 200 Houston, are as generous in their praise as those who have been attending the shows since their beginning.

A newcomer from Houston, Mrs. M. L. Dale, 509 N. Riverside Dr., says the local show is the first exhibit of its kind she has ever seen, and she was enthusiastic in her praise of the beautiful quilts and spreads which make up the show's five divisions.

Mrs. Vida Anderson of Smithfield, who was in town visiting Mrs. J. A. Davis, 2800 Stewart Dr., is another who enjoyed the show very much, while Eugene Green, 3425 Bristol Rd., declared it one of the most interesting exhibits he had seen in a long time.

These show spectators are just a cross-section of the hundreds who already have seen the show, and who have enjoyed every minute of their visit down the aisles of entries in the competition. Attendance was large all week, but Friday and Saturday, with longer hours in which to view the show, set new attendance records.

As more and more visitors see the hundreds of entries, interest mounts in the important question: "Who are the winners?" And that question will be answered soon—but the judges won't have an easy time deciding. For in all the show's sections—official, general, bedspread, antique and unique—there are many beautifully made quilts and coverlets. From them five of the very best in each section will be selected to receive handsome merchandise prizes worth some \$1,825.

The exhibit will be open Monday through Thursday from 8 a. m. to 6:30 p. m. and on the final two days—Friday and Saturday—from 8 a. m. to 9 p. m.

2/4/49 2-4-49  
**No Monopoly for Women**

**Men Have Entries In and  
 Enjoy Annual Quilt Show**

Women don't enjoy a monopoly on the 11th annual Leonard's-Star-Telegram Quilt Show, now under way in Leonard's downstairs store.

Several men have entries in the show, quilts which they either made or inherited, and men make up a surprising portion of the hundreds who already have seen the exhibit.

Lunch time finds the masculine element most in evidence, and favorite sections seem to be the antique and unique, although show hostesses report that it's not unusual to find them studying an especially fine example of needlework or an intricate pattern. They admire the brighter colors and flamboyant designs, too.

Show hours Friday and Saturday will be from 8 a. m. to 9 p. m., and Monday through Thursday of next week from 8 a. m. to 6:30 p. m. The show will close Feb. 12 at 9 p. m.

Among show entries are these: Mrs. George Elliott, Buchanan Dam, bedspread; Mrs. W. S. Pearson, Rt. 1, bedspread; Mrs. A. V. Kinslow, 110 N. Westmoreland,

official and general; Mrs. R. H. Mason, 3405 Lawnwood, antique; Mrs. William P. Dingle, Mineral Wells, bedspread; Mary C. Davis, 1819 Hemphill, general; Mrs. Ruth Downs, 821 Cleckler, bedspread; Mrs. Mattie Souder, 200 S. Judkins, antique; Bertha Martin, 817 Cleckler, general; Mrs. T. H. Gibbs, 2732 Frazier, general and bedspread; Mrs. James Dearing, 3908 Mattison, antique; Mrs. Clifford Flanagan, 1313 Shadow Lane, antique; Mrs. R. M. Weston, 719 Court, antique; Helen J. Preston, 5739 Geddes, general; Mrs. B. E. Stephens, 904 N. Robinson, general; Mrs. M. E. Horton, Hico, division undesignated; Mrs. E. L. Scott, Rt. 10, antique; Mrs. Howard Peaster, 3408 Frazier, unique; Mrs. T. A. Sneed, Rt. 8, bedspread.

2-5-49  
**QUILT SHOW TO STAY OPEN  
 UNTIL NINE O'CLOCK TONIGHT**

Doors of the 11th Annual Leonard's-Star-Telegram Quilt Show will be open until 9 o'clock Saturday night for visitors who wish a leisurely trip through the aisles of the exhibit after working hours.

The show was open Friday night until that hour, and will be again next Friday and Saturday nights—the last two nights of the exhibit. Show hours Monday through Thursday will be from 8 a. m. to 6:30 p. m.

Quilts in all of the show's sections—official, general, bedspread, antique and unique—are attracting much attention and favorable comment—all of it a tribute to the labors of hundreds of quiltmakers who have entries in the competition.

Hostesses are on hand at the show to assist visitors and answer questions about the quilts. Visitors are urged to take their time viewing entries in the show—and to come as often as they desire.

Feb. 5, 1949.

**Quilt Show Doors Will Be  
 Open Until 9 Tonight**

You'll have extra time to visit the 11th annual Leonard's-Star-Telegram Quilt Show tonight, for doors of the show will not close until 9 o'clock.

From Monday through Thursday, show hours will be 8 a. m. to 6:30 p. m. On Friday and Saturday

they will again extend to 9 p. m. The show will close Saturday, Feb. 12.

The show, in Leonard's Downstairs Store, is attracting many stock show visitors as well as residents of this area.



—Star-Telegram Staff Photo.

**QUILT OF PRIZE RIBBONS**—This quilt, held by Mrs. Hamilton Hittson of Forest Park, is made entirely of prize ribbons which E. H. Coleman of Alvarado has won throughout the years with show birds and livestock. Mrs. Hittson entered the quilt in the 11th Annual Leonard's-Star-Telegram Quilt Show for Coleman.

## Second Week of Quilt Show Will Open Monday Morning

The 11th Annual Leonard's-Star-Telegram Quilt Show Monday will begin its second week in the west section of Leonard's Downstairs Store, 200 Houston. During the first week hundreds of visitors viewed the show each day.

Show hours the final week will be from 8 a. m. to 6:30 p. m. Monday through Thursday and from 8 a. m. until 9 p. m. Friday and Saturday.

Interest is keen in all sections of the show and especially in who will win the \$1,825 in merchandise prizes. These will be announced soon, and in the meantime show visitors are having fun picking their own winners in the show's five sections—official, general, bedspread, antique and unique.

A number of outstanding quilts already have won their quota of "fans" and they return to the show several times and bring friends to show them an example of beautiful needlework, a well-executed pattern or a novel coverlet.

These admirers don't always agree on their choice, because there are so many beautiful and interesting entries in this year's show, that they have fun with friendly arguments and get considerable enjoyment out of seeing what skilled needle workers can do.

The show is free and there's a cordial invitation extended to everyone to see it.

Among entries in the show are these: Mrs. R. L. Carter, San Saba, general and bedspread; Mrs. Ira J. Bowman, San Saba, unique; Mrs. T. S. Guimarin, Olney, antique; Mrs. M. M. Sheffield, Abilene, general; Emma Gerken, Kansas City, Mo., general and unique; Velma Neece, 2221 Chandler Dr., bedspread; Mrs. J. S. Moran, 5125 El Campo, antique; Mrs. Charles R. Smith, Arlington, bedspread; Mrs. A. W. Baker, 802 W. Belknap, antique; Mrs. Marie Cook, 1701 Stella, general; Mrs. W. T. Russell, Nocona, general; Mrs. Ruby Foster, 5905 Craig, antique; Mrs. Lorene Reese, 3624 El Campo, general; Mrs. D. G. Nelms, Hamilton, official; Mrs. P. A. Eichblatt, Bowie, antique; Mrs. W. D. Turner, Cleburne, division undesignated; Mrs. Martin Adams, Ireland, bedspread; Mrs. W. O. Cunningham, 4020 Hampshire Blvd., general; Mrs. William Bertelson, 3940 Galvez, bedspread; F. L. Crowder, Colorado City, antique; Mrs. Lucy Brown, 902 N. Wilhite, general.

2/7/49 2-7-49

### Exhibit in Final Week

## Fans of Other Years Are Among Quilt Show Visitors

Quilt show fans of other years are returning to see the 11th Annual Leonard's - Star-Telegram Quilt Show, now under way in the west section of Leonard's Downstairs Store, 200 Houston. And they aren't only Fort Worth residents who annually mark the quilt show dates on their calendars, either—but out of town visitors who return to view the current exhibit and to compliment the exquisite needlework in the show.

One such visitor was Mrs. J. W. Weems of Quitman, who was a spectator at last year's exhibit and who returned this year. While in Fort Worth she visited her sister, Mrs. W. G. Sears, 1219 Elmwood.

Mr. and Mrs. R. F. Nelson of Saginaw were visitors, too, and Nelson was as enthusiastic as his wife over the show, and urged that they make a return visit before the close of the show Saturday.

And from Denison came Mrs. Harry Wagner and daughter, Martha Louise. They visited friends here and saw the Stock Show as well as the quilt show, as did Mr. and Mrs. Cecil Cross and daughter, Elsie, of Justin.

Interested in seeing the type of competition she was up against was Mrs. J. R. Braboy of Strawn, who has an entry in the general division. She said she was having a great deal of fun, and had never

seen so many beautiful quilts. The show's first week saw the attendance climb into the thousands, and this—the closing week—is expected to attract even more spectators. The show will be open Monday through Thursday from 8 a. m. to 6:30 p. m. and from 8 a. m. to 9 p. m. on the final two days—Friday and Saturday.

2-8-49

## Small Fry Quilts, Spreads Attract Attention at Show

Small fry quilts and spreads are among the interesting entries in the 11th Annual Leonard's-Star-Telegram Quilt Show, now under way in the west section of Leonard's downstairs, 200 Houston Street.

Bunnies with fuzzy tails made of cotton balls, kittens with ribbon bows, coverlets made of little puffs of softest silk—and even a rainy day play quilt are among the lovely entries.

The rainy day quilt has intrigued lots of visitors because it promises to solve a problem for mothers of small youngsters who get harried in a hurry when there's mud and cold and the children have to stay in.

The quilt was made by a grandmother for her grandchildren and it has a khaki-colored back and a detachable khaki-colored front—so it can be put on the floor and crawled on without harm. Its maker calls it "Happy Town" and a complete little community, even to an airport, has been appliqued around the edges and the center. Dime store toys complete the illusion. It's a play quilt that youngsters should find enchanting.

There are other nursery quilts—some with Mother Goose characters decorating the blocks, others with farm animals, and some made dainty with the finest embroidery on delicate fabrics.

Spectators are continuing to fill the show aisles this final week of the show, and to enjoy hundreds of entries in the show's five divi-

Tuesday Eve., Feb. 8, 1949.

## ORIGINALITY KEYNOTED

# Quilt Show Is Treasure Chest of Fine Needlework

Lovers of fine needlework will find the 11th Annual Leonard's-Star-Telegram quilt show in the west section of Leonard's Downstairs Store, 200 Houston Street, a veritable idea factory.

Originality keynotes every section of the show—even when well-known and old-fashioned patterns are used—for quiltmakers have displayed unusual ideas in color combinations, in the choice of fabrics and in their quilting designs. And for this reason there isn't a dull moment in the whole show.

While great-grandmother's quilting continues to draw excited and admiring comment from visitors in the show's antique section, equally beautiful work is found among the more modern quilts, too, plus a wealth of new ideas.

Some visitors to the show make notes of patterns, designs and colors—and some even write down the histories of the handsome antique entries, so they can accurately describe what they have seen. And it's this sharing of ideas that makes the show so popular with spectators and contestants alike.

The design of one quilt is cut from a single, huge piece of cloth; another is hand-painted and still another has each little flower petal and leaf padded with cotton

to lend realism to the pattern. And all of it represents patience, hard work and a great respect for needlecraft art.

The show will close Saturday, after a two-week run which promises to break the all-time high attendance record set by last year's show. Show hours through Thursday will be from 8 a. m. to 6:30 p. m. and on Friday and Saturday from 8 a. m. to 9 p. m.

The 25 winners—five from each of the show's five sections—will be announced soon, and their handsome merchandise awards presented.

# Man Finds Quilts Intriguing-- Makes Fourth Visit to Show

2-10-49

Everybody knows the women folks like quilts but O. C. King, 1701 South Henderson Street, probably holds the record among the men who have made return visits to see the 11th Annual Leonard's-Star-Telegram Quilt Show, now underway in the west section of Leonard's Downstairs Store.

King told one of the show hostesses Wednesday that he was seeing the show for the fourth time since its opening—and each time he thought it was more wonderful. King just wonders if the ladies today can equal some of the beautiful workmanship done by the makers of the beautiful antique quilts!

So well-liked is the show that it's not unusual to find visitors paying their second or third visit—and usually they have a particular section which they like best.

With nearly a thousand quilts distributed among the show's five divisions—official, general, bedspread, antique and unique—it's

easy for everyone to have favorites. And they're having fun selecting winners, too.

The show will be open Thursday from 8 a. m. to 6:30 p. m. and from 8 a. m. to 9 p. m. on Friday and Saturday nights.

Saturday Eve., Feb. 12, 1949.

FORT WORTH STAR-TELEGRAM

### On Television at 6:45 P. M.

# 'Bigger and Better' Quilt Show to Be Closed Tonight

The 11th annual Leonard's Star-Telegram Quilt Show will close at 9 p. m. Saturday after an impressive run that brought thousands of visitors to the huge exhibit.

Another milestone will be marked in the show's history at 6:45 p. m. Saturday when it becomes a video star—and its five first place winners are shown on a WBAP-TV newscast.

Picking the 25 winners in the show (and the complete list will be announced in Sunday's Star-Telegram) was a long, arduous task for the judges, and their only regret was that each quilt couldn't win!

The ones that finally received the judges' nods will receive merchandise prizes which are worth approximately \$1,825.

Local contestants may call for their quilts at Leonard's Department

Store, 200 Houston, after Monday. Out of town entries will be mailed to their owners. Receipts must be presented when the quilts are called for.

2/9/49

2-9-49



—Star-Telegram Staff Photo.

**PICKING FAVORITES**—Here is a cross-section of a portion of the 11th Annual Leonard's-Star-Telegram Quilt Show, now under way in the west section of Leonard's Downstairs Store, 200 Houston. The aisles of the show are never empty of visitors and they all have fun selecting their "winners."

## Have You Picked a Winner?

# Saturday to Be Last Day for Outstanding Quilt Show

Picking winners—it's a great pastime at the 11th annual Leonard's-Star-Telegram Quilt Show these days—and it won't be long until the "experts" will know how good they are at judging fine needlework.

For the 25 winners in this year's exhibit, now under way in the west section of Leonard's Downstairs Store, will be announced soon, and will be awarded handsome merchandise prizes worth \$1,825, including everything from a television set to an electric sewing machine.

Every visitor at the show (and

they now number thousands) has favorites, and a popularity poll would find almost every entry at least being nominated. But the judges, in their scoring, will have much more to consider—choice of design, material, quality of needlework—many fine points which are essential in making a really beautiful quilt, coverlet or spread.

The show will be open Wednesday until 6:30 p. m. and on Thursday from 8 a. m. to 6:30 p. m. and from 8 a. m. to 9 p. m. Friday and Saturday, the final two days of the show.

Mon. Eve., Feb. 14, 1949.

## See Them All This Week

# Prize Winning Quilts Put On Display at Leonard's

Miss Lydia Hohenstein, Route 1, Henrietta, carried off two top prizes with her beautiful entries in the 11th annual Leonard's-Star-Telegram Quilt Show, both of which may be seen in the special showing of winners this week on the second floor of Leonard's Department Store.

From the group of official Star-Telegram patterns Miss Hohenstein chose the Nosegay design for her official quilt. She used a white background, and a rich brown for the nosegay holder and trim. Bright prints made up the posies in the nosegay. The quilting is done in precise, tiny stitches.

The nosegay pattern was a sec-

ond place winner, too. Its maker was Mrs. J. A. Rountree, 2601 Chestnut, a winner in several other quilt shows, who chose predominating colors of green and white, and used gay prints, also, for the flowers.

The Bluebell pattern was used by Mrs. O. P. Brown, 3213 Loraine N. W. and Mrs. Mazie Webb, 601 Sandell Dr., third and fourth place winners respectively, and Mrs. Lyle Knarr, 5509 Amherst, used the One-Patch pattern for her official entry. Mrs. Knarr was awarded fifth place honors in this division.

These quilts and those who won in the show's other four divisions—general, bedspread, antique and unique—will be on display Monday through Thursday from 8 a. m. to 6:30 p. m. and Friday and Saturday from 8 a. m. to 9 p. m.

Other contestants may call for their quilts beginning Tuesday, and are reminded to bring their receipts, issued at the time of registration, with them. Out-of-town quilts will be mailed to their owners.

ON HIS  
ES DURING LEONARD'S

2-10-49  
**Man Finds Quilts Intriguing--  
Makes Fourth Visit to Show**

Everybody knows the women folks like quilts but O. C. King, 1701 South Henderson Street, probably holds the record among the men who have made return visits to see the 11th Annual Leonard's-Star-Telegram Quilt Show, now underway in the west section of Leonard's Downstairs Store.

King told one of the show hostesses Wednesday that he was seeing the show for the fourth time since its opening—and each time he thought it was more wonderful. King just wonders if the ladies today can equal some of the beautiful workmanship done by the makers of the beautiful antique quilts!

So well-liked is the show that it's not unusual to find visitors paying their second or third visit—and usually they have a particular section which they like best.

With nearly a thousand quilts distributed among the show's five divisions—official, general, bedspread, antique and unique—it's

easy for everyone to have favorites. And they're having fun selecting winners, too.

The show will be open Thursday from 8 a. m. to 6:30 p. m. and from 8 a. m. to 9 p. m. on Friday and Saturday nights.

Saturday Eve., Feb. 12, 1949. FORT WORTH STAR-TELEGRAM

On Television at 6:45 P. M.

**'Bigger and Better' Quilt Show to Be Closed Tonight**

The 11th annual Leonard's-Star-Telegram Quilt Show will close at 9 p. m. Saturday after an impressive run that brought thousands of visitors to the huge exhibit.

Another milestone will be marked in the show's history at 6:45 p. m. Saturday when it becomes a video star—and its five first place winners are shown on a WBAP-TV newscast.

Picking the 25 winners in the show (and the complete list will be announced in Sunday's Star-Telegram) was a long, arduous task for the judges, and their only regret was that each quilt couldn't win!

The ones that finally received the judges' nods will receive merchandise prizes which are worth approximately \$1,825.

Local contestants may call for their quilts at Leonard's Department Store, 200 Houston, after Monday. Out of town entries will be mailed to their owners. Receipts must be presented when the quilts are called for.

2/9/49 2-9-49

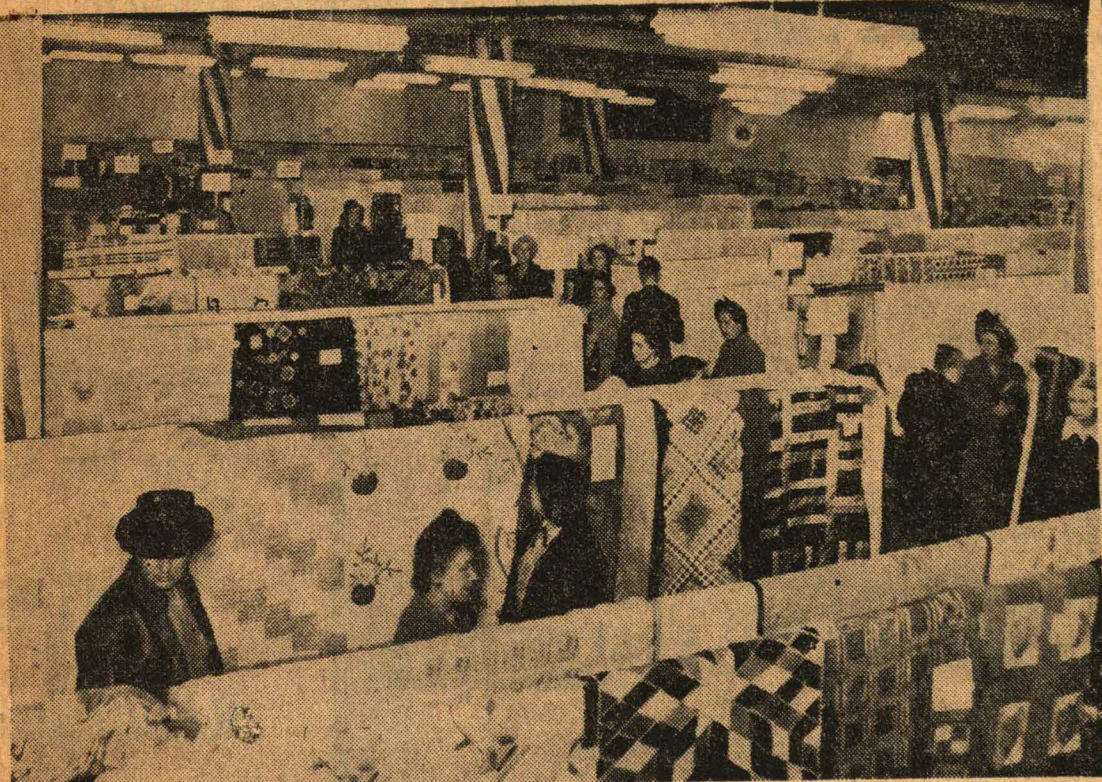

—Star-Telegram Staff Photo.

**PICKING FAVORITES**—Here is a cross-section of a portion of the 11th annual Leonard's-Star-Telegram Quilt Show, now under way in the west section of Leonard's Downstairs Store, 200 Houston. The aisles of the show are never empty of visitors and they all have fun selecting their "winners."

**Have You Picked a Winner?  
Saturday to Be Last Day for  
Outstanding Quilt Show**

Picking winners—it's a great pastime at the 11th annual Leonard's-Star-Telegram Quilt Show these days—and it won't be long until the "experts" will know how good they are at judging fine needlework.

For the 25 winners in this year's exhibit, now under way in the west section of Leonard's Downstairs Store, will be announced soon, and will be awarded handsome merchandise prizes worth \$1,825, including everything from a television set to an electric sewing machine.

Every visitor at the show (and

they now number thousands) has favorites, and a popularity poll would find almost every entry at least being nominated. But the judges, in their scoring, will have much more to consider—choice of design, material, quality of needlework—many fine points which are essential in making a really beautiful quilt, coverlet or spread.

The show will be open Wednesday until 6:30 p. m. and on Thursday from 8 a. m. to 6:30 p. m. and from 8 a. m. to 9 p. m. Friday and Saturday, the final two days of the show.

Mon. Eve., Feb. 14, 1949.

**See Them All This Week  
Prize Winning Quilts Put  
On Display at Leonard's**

Miss Lydia Hohenstein, Route 1, Henrietta, carried off two top prizes with her beautiful entries in the 11th annual Leonard's-Star-Telegram Quilt Show, both of which may be seen in the special showing of winners this week on the second floor of Leonard's Department Store.

From the group of official Star-Telegram patterns Miss Hohenstein chose the Nosegay design for her official quilt. She used a white background, and a rich brown for the nosegay holder and trim. Bright prints made up the posies in the nosegay. The quilting is done in precise, tiny stitches.

The nosegay pattern was a sec-

ond place winner, too. Its maker was Mrs. J. A. Rountree, 2601 Chestnut, a winner in several other quilt shows, who chose predominating colors of green and white, and used gay prints, also, for the flowers.

The Bluebell pattern was used by Mrs. O. P. Brown, 3213 Loraine N. W. and Mrs. Mazie Webb, 601 Sandell Dr., third and fourth place winners respectively, and Mrs. Lyle Knarr, 5509 Amherst, used the One-Patch pattern for her official entry. Mrs. Knarr was awarded fifth place honors in this division.

These quilts and those who won in the show's other four divisions—general, bedspread, antique and unique—will be on display Monday through Thursday from 8 a. m. to 6:30 p. m. and Friday and Saturday from 8 a. m. to 9 p. m.

Other contestants may call for their quilts beginning Tuesday, and are reminded to bring their receipts, issued at the time of registration, with them. Out-of-town quilts will be mailed to their owners.

300 Main  
 RADIO & TELEVISION  
 the  
**CRI**  
 RADIO and  
**Adm**  
 See the Co

Son of Couple Here Presented With DFC  
 Distinguished Flying Cross in ceremony Wednesday afternoon in his Alpine office.  
 French is the son of Mr. and Mrs. Thomas M. French of Crowley Road. He was a B-24 pilot and first lieutenant with the 13th Air Force in the Pacific area during the war.  
 Young French is married to the former Nona Jean Buchanan of Grapevine, and they have one child, Drusilla, born last Nov. 23.

**Channel 5**  
 Rogers Coliseum  
 8 p. m.  
**Man Finds Quilts Intriguing--**  
**Visit to Show**  
 2-10-49

**Television TONIGHT**  
 Williamson-Dickie Presents  
**GOLDEN GLOVES STATE FINALS**  
 Emmett Race is the radio committee chairman. All Fort Worth radio stations and WBAP-TV have planned extensive schedules of announcements and short programs during the campaign.  
 and heating; West Hickey, electric; H. P. Copeland, plumbing; H. Morris, accounting and investing; Laidlaw, life insurance; Clifton Vaseen, general insurance; W. J. John Lewis, real estate; Karl King, finance and loan companies; Estill Nance, banks; Charles Flem-Carl Aldenhoven, new car dealers; the division chairmen include: Team captains working under civic groups on heart disease—the has scheduled 40 talks before speakers committee which already Dr. Frank Halpin heads the trial; and J. D. Woodyard, ice and metals.  
 Mrs. Thomas M. French of Crowley Road. He was a B-24 pilot and first lieutenant with the 13th Air Force in the Pacific area during the war.  
 Young French is married to the former Nona Jean Buchanan of Grapevine, and they have one child, Drusilla, born last Nov. 23.

**Be Used Here Disease Fund**  
 Thomas M. French Jr., Alpine lawyer and son of a Fort Worth couple, was presented with the Distinguished Flying Cross in ceremony Wednesday afternoon in his Alpine office.  
 French is the son of Mr. and Mrs. Thomas M. French of Crowley Road. He was a B-24 pilot and first lieutenant with the 13th Air Force in the Pacific area during the war.  
 Young French is married to the former Nona Jean Buchanan of Grapevine, and they have one child, Drusilla, born last Nov. 23.

easy for everyone to have favorites. And they're having fun selecting winners, too.  
 The show will be open Thursday from 8 a. m. to 6:30 p. m. and from 8 a. m. to 9 p. m. on Friday and Saturday nights.

Saturday Eve., Feb. 12, 1949. FORT WORTH STAR-TELEGRAM

On Television at 6:45 P. M.

**'Bigger and Better' Quilt Show to Be Closed Tonight**

The 11th annual Leonard's Star-Telegram Quilt Show will close at 9 p. m. Saturday after an impressive run that brought thousands of visitors to the huge exhibit.  
 Another milestone will be marked in the show's history at 6:45 p. m. Saturday when it becomes a video star—and its five first place winners are shown on a WBAP-TV newscast.  
 Picking the 25 winners in the show (and the complete list will be announced in Sunday's Star-Telegram) was a long, arduous task for the judges, and their only regret was that each quilt couldn't win!  
 The ones that finally received the judges' nods will receive merchandise prizes which are worth approximately \$1,825.  
 Local contestants may call for their quilts at Leonard's Department Store, 200 Houston, after Monday. Out of town entries will be mailed to their owners. Receipts must be presented when the quilts are called for.

ment Store, 200 Houston, after Monday. Out of town entries will be mailed to their owners. Receipts must be presented when the quilts are called for.

Mon. Eve., Feb. 14, 1949.

**See Them All This Week Prize Winning Quilts Put On Display at Leonard's**

Miss Lydia Hohenstein, Route A, Henrietta, carried off two top prizes with her beautiful entries in the 11th annual Leonard's-Star-Telegram Quilt Show, both of which may be seen in the special showing of winners this week on the second floor of Leonard's Department Store.  
 From the group of official Star-Telegram patterns Miss Hohenstein chose the Nosegay design for her official quilt. She used a white background, and a rich brown for the nosegay holder and trim. Bright prints made up the posies in the nosegay. The quilting is done in precise, tiny stitches. The nosegay pattern was a second place winner, too. Its maker was Mrs. J. A. Rountree, 2601 Chestnut, a winner in several other quilt shows, who chose predominating colors of green and white, and used gay prints, also, for the flowers.  
 The Bluebell pattern was used by Mrs. O. P. Brown, 3213 Loraine N. W. and Mrs. Mazie Webb, 601 Sandell Dr., third and fourth place winners respectively, and Mrs. Lyle Knarr, 5509 Amherst, used the One-Patch pattern for her official entry. Mrs. Knarr was awarded fifth place honors in this division.  
 These quilts and those who won in the show's other four divisions—general, bedspread, antique and unique—will be on display Monday through Thursday from 8 a. m. to 6:30 p. m. and Friday and Saturday from 8 a. m. to 9 p. m.  
 Other contestants may call for their quilts beginning Tuesday, and are reminded to bring their receipts, issued at the time of registration, with them. Out-of-town quilts will be mailed to their owners.

ond place winner, too. Its maker was Mrs. J. A. Rountree, 2601 Chestnut, a winner in several other quilt shows, who chose predominating colors of green and white, and used gay prints, also, for the flowers.  
 The Bluebell pattern was used by Mrs. O. P. Brown, 3213 Loraine N. W. and Mrs. Mazie Webb, 601 Sandell Dr., third and fourth place winners respectively, and Mrs. Lyle Knarr, 5509 Amherst, used the One-Patch pattern for her official entry. Mrs. Knarr was awarded fifth place honors in this division.  
 These quilts and those who won in the show's other four divisions—general, bedspread, antique and unique—will be on display Monday through Thursday from 8 a. m. to 6:30 p. m. and Friday and Saturday from 8 a. m. to 9 p. m.  
 Other contestants may call for their quilts beginning Tuesday, and are reminded to bring their receipts, issued at the time of registration, with them. Out-of-town quilts will be mailed to their owners.



Sunday, Feb. 20, 1949.

FORT WORTH STAR-TELEGRAM

# Annual Quilt Show Closes After Showing of Winners

Doors of the 11th annual Leonard's Star-Telegram Quilt Show closed Saturday night after playing to an audience of thousands during a run that included an 11-day general show and a week-long special showing of prize-winning quilts.

The 25 quilts which received awards in the official, general, bedspread, antique and unique divisions, were removed from their racks when the doors were closed, and will be returned to their lucky owners during the week. These winning entries carried off merchandise prizes totaling \$1,825.

Already questions about the 1950 show are being asked and letters expressing congratulations

on an excellent 1949 exhibit and hopes for a show next year have been received.

Show officials Saturday night expressed sincerest appreciation to every exhibitor and every visitor that participated or viewed the show.

**Special Exhibit Planned**

**Quilt Show Winners in All Divisions Are Announced**

Here they are—the winners in the 11th annual Leonard's-Star-Telegram Quilt Show, which closed Saturday night after playing to an audience of thousands for the last 11 days in the west section of Leonard's Downstairs Store.

So great has been the interest in the show that these winners will be presented in a show of their own, to be held all this week on Leonard's second floor.

Judges had a long and difficult task in selecting the 25 winning quilts, and their scoring on all points was carefully considered before a final decision was reached. Here are the winners and the awards they will receive:

Official division: First, Miss Lydia Hohenstein, Route A, Henrietta, Leonard DeLuxe electric refrigerator; second, Mrs. J. A. Rountree, 2601 Chestnut, 9x12 Wilton rug; third, Mrs. O. P. Brown, 3213 N. W. Loraine, Bendix combination radio and phonograph; fourth, Mrs. Mazie Webb, 601 Sandell Dr., Toastmaster toaster; fifth, Mrs. Lyle Knarr, 5509 Amherst, three pairs of No-Mend nylons.

**Dallas Winner.**

General division: First, Mrs. Clara McDade, 5530 Merrimac, Dallas, Motorola television set; second, Mrs. F. M. Wilson Sr.,

407 E. 4th, Tyler, French lamp; third, Mrs. A. V. Kinslow, 110 N. Westmoreland, Dallas, Dearborn heater; fourth, Mrs. Ada Ruth Barrett, 3900 Lake Worth Dr., GE electric iron; fifth, Emma Gerken, 2115 Brookwood Rd., Kansas City, Mo., three pairs of No-Mend nylons.

Bedsread division: First, Mrs. Cora D. Harper, Azle, Duncan-Phyfe eight-piece dining room suite; second, Mrs. M. E. Bayless, 2716 Burchill Rd., LaSalle washer with pump; third, Mrs. Tempie Overstreet, 1908 Hurley, damask table cloth and napkins (Royal Irish linen); fourth, Mrs. J. K. Bumpass, 3528 E. Rosedale, satin bedspread; fifth, Mrs. George Larendon, 1607 Nancy Lane, three pairs No-Mend nylons.

**Antique Group.**

Antique division: First, Mrs. A. J. Edwards, 3205 W. 6th St., Kalamazoo gas range; second, Mrs. G. M. Unger, 2521 Rogers, Speed Queen ironer; third, Mrs. Cora Marley, Route Bend, Lometa, six-quart Presto cooker; fourth, Mrs. C. W. Berry, 3011 Lipscomb, 12-pound Hormel flavor-sealed ready-cooked ham; fifth, Mrs. M. A. Collier, 103 Rogers, Arlington, three pairs of No-Mend nylons.

Unique division: First, Miss Lydia Hohenstein, Route A, Hen-



**A JOB WELL DONE**—Elam Henderson, general manager of Leonard's Department Store, congratulating judges on their task in selecting 25 winners from the 11th Annual Leonard's-Star-Telegram Quilt Show. Left to right, Miss Gayle Roberts, Tarrant County home demonstration agent; Mrs. Mark Smith, TWC home economics department head, and Mrs. Mary Daggett Lake, head of the Garden Center.

rietta, Eldredge rotary electric all who competed in the show should be justifiably proud of their entries.

Store hours for the winners

show will be from 8 a. m. to 6:30 p. m. Monday through Thursday and from 8 a. m. to 9 p. m. Friday and Saturday night.

sewing machine; second, Mrs. H. E. Clark, 508 N. Riverside Dr., Duncan-Phyfe leather top lamp table; third, Mrs. Florence Rodgers, 2728 Canton Dr., G. E. electric blanket; fourth, Mrs. Mary C. Davis, 1819 Hemphill, all-embroidered bed set (two sheets and two pillow cases); fifth, Mrs. E. L. Phillips, 1245 E. Ramsey, three pair of No-Mend nylons.

**Judges Listed.**

Judges for the show were Miss Gayle Roberts, Tarrant County home demonstration agent; Mrs. Mark Smith, head of the TWC home economics department, and Mrs. Mary Daggett Lake, director of the Garden Center.

These judges had many points to consider—choice of material and design, color combinations, the quality of work—and other points peculiar to each of the show's divisions. They were unanimous in their opinion that it was a "wonderful show," that the quality of needlework was more beautiful than ever in some of the exhibit's divisions—and that

2/13/49  
**STARTING TODAY**  
**Quilt Show's Prizewinners Go on Display**

The cream of the 11th Annual Leonard's-Star-Telegram Quilt Show will go on display Monday on the second floor of Leonard's Department Store for a week's run.

This special showing of winning quilts, which were named Sunday, will be held in order that quilt lovers and others who have found the show so interesting, might view the 25 entries that the judges named "tops" in the show.

Many of the thousands who viewed the exhibit during its 11-day run enjoyed picking their own winners in visits through the show aisles, and they will be interested to see how their selections compare with those of the judges.

Contestants whose quilts hang in the special show include Mmes. A. J. Edwards, 3205 W. 6th St., G. M. Unger, 2521 Rogers; C. W. Berry, 3011 Lipscomb; Cora Marley, Lometa; M. A. Collier, 103 Rogers, Arlington; Cora D. Harper, Azle; M. E. Bayless, 2716 Burchill Rd.; Tempie Overstreet, 1908 Hurley; J. K. Bumpass, 3528 E. Rosedale; George Larendon, 1607 Nancy Lane; Clara McDade, 5530 Merrimac, Dallas; F. M. Wilson Sr., 407 E. 4th, Tyler; A. V. Kinslow, 110 N. Westmoreland, Dallas; Ada Ruth Barrett, 3900 Lake Worth Dr.; Emma Gerken, 2115 Brookwood Rd., Dallas; Miss Lydia Hohenstein, Route A, Henrietta; Mmes. J. A. Rountree, 2601 Chestnut; O. P. Brown, 3213 Loraine N. W.; Mazie Webb, 601 Sandell Dr.; Lyle Knarr, 5509 Amherst; H. E. Clark, 508 N. Riverside Dr.; Florence Rodgers, 2728 Canton Dr.; Mary C. Davis, 1819 Hemphill; E. L. Phillips, 1245 E. Ramsey.

Tues. Eve., Feb. 15, 1949.

**See Winners This Week**

**Perfect Stitches Factor In Quilt Show Contest**

Perfect stitches, so tiny they are almost imperceptible even on black design pieces, were one of the big scoring points in the first-place general division winner in the 11th annual Leonard's-Star Telegram Quilt Show.

This quilt and 24 other winners now are on display on Leonard's second floor, where they will be featured in a special show through Saturday.

The top general section winner was made by Mrs. Clara McDade, 5530 Merrimac, Dallas, and won for her a Motorola television set. A pattern of gray, black and red pieces is carried out against a background of white for a most effective combination in contrasts.

A poppy applique design features the second-place winner in this division—made by Mrs. F. M. Wilson Sr., 407 E. 4th, Tyler. Colors of pink, rose and green are used in this effective pattern.

And a pastel star against a creamy yellow background is the design of the third prize winner

in this section. Its maker is Mrs. A. V. Kinslow, 110 N. Westmoreland, Dallas.

A Fort Worth resident, Mrs. Ada Ruth Barrett, 3900 Lake Worth Dr., who won fourth place, used a print flower basket pattern on her winning quilt, and a star made in shades which graduate from lavender to deep rose won the fifth-place award for Emma Gerken, 2115 Brookwood Rd., Kansas City, Mo.

Winners in this section and the four others—official, bedspread, antique and unique—are attracting hundreds of visitors to the special showing, which will be open Thursday from 8 a. m. to 6:30 p. m. and on Friday and Saturday from 8 a. m. to 9 p. m.

**Prize Quilts To Be Shown 4 More Days**

Four days remain in which to see the special showing of prize-winning quilts from the 11th annual Leonard's-Star-Telegram Quilt Show on the second floor of Leonard's Department Store, 200 Houston.

These 25 quilts, selected by the judges as the best of nearly 1,000 which were entered in the competition, have been attracting large crowds daily as admirers of fine needlework crowd the display to see the topflight winners.

There are five prize-winners from each of the show's five divisions—official, general, bedspread, antique and unique—and because of their excellence they received prizes ranging from a television set to nylon stockings.

The show will be open through Thursday from 8 a. m. to 6:30 p. m. and Friday and Saturday from 8 a. m. to 9 p. m.

Other contestants are urged to call as quickly as possible for their quilts and are requested to bring their registration receipts with them. Out-of-town entries will be mailed to owners as soon as they can be prepared for shipping.

**Crocheted Coverlet**

**Perfect-on-Both-Sides  
Bedsread Wins Honors**

A crocheted bedsread as perfect in workmanship on the wrong side as on the right carried off the top honors in the bedsread division of the 11th annual Leonard's-Star-Telegram Quilt Show, and may be seen in the special showing of winning quilts now on display on the second floor of Leonard's Department Store, 200 Houston.

The spread was crocheted by Mrs. Cora D. Harper of Azle, and won in a section where competition was keen. Mrs. Harper's spread was crocheted in blocks, and each block was centered with a raised flower.

A knitted wool spread carried off second place honors and is winning many admiring glances from visitors. Made by Mrs. M. E. Bayless, 2716 Burchill Rd., it is done in white and cross-stitched with pastel flowers.

Mrs. Temple Overstreet, 1908 Hurley, won third place honors with a crocheted spread, and Mrs. J. K. Bumpass, 3528 E. Rosedale, received fourth place award with

a crocheted spread. A knitted spread won fifth prize for Mrs. George Larendon, 1607 Nancy Lane.

These spreads, as well as winners in the official, general, antique and unique sections of the show, will be on display through Saturday. Hours will be from 8 a. m. to 6:30 p. m. through Thursday and from 8 a. m. to 9 p. m. Friday and Saturday.

Other contestants are urged not to delay calling for their quilts,

**Prize-Winning Quilts  
Still Drawing Crowds**

Crowds continue to throng the special showing of prize-winning quilts from the 11th annual Leonard's-Star-Telegram Quilt Show, now hanging on the second floor of Leonard's Department Store, 200 Houston.

These 25 quilts and spreads were selected as the best from a collection of nearly 1,000 entries in the show, and five represent each of the show's five divisions—official, general, bedsread, antique and unique.

It is difficult to select the most popular winners in this special show—but the histories of the antique entries continue to interest large numbers of visitors. Those

who admire fine needlework are enjoying the general and bedsread sections too—studying patterns and stitches and discussing color combinations.

The show will be open from 8 a. m. to 6:30 p. m. Thursday and from 8 a. m. to 9 p. m. Friday and Saturday and is free.

**Took Honors in Show**

**Colonial Quilt Continues  
To Claim Host of Admirers**

A quilt which was made in Colonial days soon after the American Revolution carried off the top honors in the antique section of the 11th annual Leonard's Star-Telegram Quilt Show, and is continuing to claim admirers at the special showing of prizewinning quilts now underway at Leonard's Department Store, 200 Houston.

All the materials in this beautiful and remarkably well-preserved quilt were imported from England. The design, printed on the cloth, is carefully quilted with thousands of little stitches, and it is stuffed with candlewicking. Mrs. A. J. Edwards, 3205 W. 6th, is the owner of this beautiful entry.

A 100-year-old green, orange and red star pattern quilt won second prize for Mrs. G. M. Unger, 2521 Rogers. The quilting is done in the popular plume pattern of a century ago and is carried out all around the coverlet. It was one of Mrs. Unger's great-great-grandmother's trousseau quilts.

A 106-year-old blue and white quilt owned by Mrs. Cora Marley, Lometa, was third place winner and a 135-year-old quilt made in a floral pattern of green, red and orange, won fourth place for Mrs. C. W. Berry, 3011 Lipscomb.

An antique spread woven in blue and white, and made in 1816 placed fifth. It is owned by Mrs. M. A. Collier, 103 Rogers, Arlington.

Attracting interest, too, are the winning entries in the official, general, bedsread and unique sections.

The display will be up through Saturday, with hours from 8 a. m. to 9 p. m. on Friday and Saturday. Doors will close at 6:30 p. m. Thursday.

Local quilt owners who have not yet called for their entries are urged to do so as quickly as possible. Quilts are being mailed out daily to out-of-town entrants.

**Saturday Is Final Day** S-T 2-18-49

**Unique Division Winners  
In Quilt Show Are Popular**

Perhaps no single division of the 11th annual Leonard's Star-Telegram Quilt Show commanded more comment than did the unique section, where "anything goes" was the slogan idea—provided it was executed with skill and taste.

And this same division, with its five winners, now on display in a special show on the second floor of Leonard's Department Store, 200 Houston, is still a popular section for visitors.

Top winner in this section was Miss Lydia Hohenstein, Route A, Henrietta, who beautifully and graphically portrayed some of the favorite chapters of Texas' history on her quilt. The quilt, which was centered by a map of Texas, and bore a top border of the six flags under which the state served, was done with appliqued work and embroidery—all of it so beautifully stitched that it appears woven into the quilt top. This quilt was unquestionably one of the show's most popular.

A leather quilt which was pieced together with leather thongs—a last year's winner—carried off second place honors this year for Mrs. H. E. Clark, 508 N. Riverside, and another map of Texas quilt, made by Mrs. Florence Rodgers, 2728 Canton Dr., re-

ceived the third place award. Biblical characters were used as the theme of the fourth place winner, owned by Mrs. Mary C. Davis, 1819 Hemphill, and a quilt made of insignias given her by her patients when she was a nurse in the European theater in World War II won fifth place for Mrs. E. L. Phillips, 1245 E. Ramsey.

The special show will be open Friday until 9 p. m. and from 8 a. m. until 9 p. m. Saturday, the closing day.

Owners of other quilts in the show who have not yet called for their entries are urged to do so at once. Out-of-town quilts have been mailed to their owners.

S-T 2-18-49

