



PRESERVATION OF THIS
HISTORICAL RECORD IS DEDICATED
TO TARRANT COUNTY
AND AUTHORIZED BY

The Tarrant County Clerk



PRESERVATION OF THIS HISTORICAL RECORD
IS DEDICATED TO TARRANT COUNTY
AND AUTHORIZED BY

The Tarrant County Clerk

AND

B. GLEN WHITLEY
COUNTY JUDGE

ROY C. BROOKS
COMMISSIONER, PRECINCT 1

ANDY H. NGUYEN
COMMISSIONER, PRECINCT 2

GARY FICKES
COMMISSIONER, PRECINCT 3

J.D. JOHNSON
COMMISSIONER, PRECINCT 4

ELECTIONS

1951

TARRANT COUNTY

**Election results for Elections held from
July 23, 1930 - November 13, 1951
Book #3**

Tarrant County
Elections 1951
1 of 2 564 Front Cover

City of White Settlement
Local Option Election
November 4, 1941 Page 162

White Settlement Village
Name Change and Local Option
December 16, 1941 Page 162

Tarrant County
Elections 1951
2 of 2 Still Front
cont

4-14-58

Mr. W. A. (Bill) Tannehill -
DIED Oct 1946 - and
Mrs. Tannehill appointed by
Comm. Ct 10-21-46 - she served
till 1-1-47 - and in General Elec
on 11-5-46 - She asked her friends to put
"Mrs" in front of Bill's name - Mr. Bill Gurley
Conducted a write in Campaign

Townsend County
Elect 1951
614 FR

111
Road—from Rock Island
s Rd. West side of road only ... 131

.....	144
.....	130
.....	99
.....	134
.....	83
.....	75
.....	104
.....	141
.....	141
.....	141
.....	141
.....	128
.....	19
.....	119
.....	51
.....	51
.....	80
.....	102
.....	135
.....	139
.....	133
.....	139
.....	125

for the Nov-58 1946 for Ele
The Results

Mrs. W.S. (Bill) Jamhill 4749
W.B. (Bill) Gurley - - 8708

Mr Gurley took office 1/47

Return of Primary Election Held in Tarrant County, Texas

Page # 1
(Primary)
Democratic Party

Table with columns for OFFICE, NAMES OF CANDIDATES, and 29 numbered columns representing precincts. Rows include U.S. Senator, Governor, Lieutenant Governor, Attorney General, State Comptroller, and State Treasurer, with various candidate names and their corresponding vote counts.

On the 26th Day of July A. D. 1930

30	31	32	33	34	35	36	37	38	39	40	41	42	43	44	45	46	47	48	49	50	51	52	53	54	55	56	57	58	59	60			
Subtotal School House	75	80	40	347	61	542	107	171	150	84	250	172	247	107	33	26	92	73	394	376	246	252	463	403	328	209	108	254	159	47	529		
Veet	4	6	7	23	9	43	8	8	14	7	15	11	19	10	3	1	4	7	32	35	22	19	20	18	14	5	6	11	12	0	19		
Button	6	8	11	72	8	133	24	26	33	13	33	32	44	16	2	7	15	5	74	82	50	45	58	85	79	57	31	68	40	13	90		
Maryfield	44	60	19	208	40	327	57	108	61	45	160	116	154	74	25	16	55	43	252	222	143	167	357	280	218	139	62	168	97	27	398		
Random Sch. House	14	7	3	90	4	51	22	55	16	8	66	26	74	15	13	13	18	12	88	82	39	41	143	130	155	103	16	94	28	14	233		
Wapenme	0	0	0	1	0	5	0	0	0	0	1	0	2	0	0	0	1	0	1	1	0	1	0	0	1	1	0	0	1	0	0	0	
Chubee	8	3	0	46	14	53	9	15	24	4	42	28	13	16	1	0	21	7	31	17	23	47	115	29	25	7	1	17	13	5	43		
Bedford	0	1	0	0	0	263	4	4	16	22	6	2	5	6	0	0	1	2	4	2	1	1	0	2	0	0	0	0	0	0	0	0	0
Drummond	24	31	21	98	26	109	37	50	42	12	66	54	88	40	3	7	19	12	128	177	104	73	76	73	39	32	44	41	67	10	52		
Wood School House	0	0	0	2	1	1	0	0	1	1	4	1	1	1	0	0	1	1	14	4	3	2	4	3	2	2	0	2	5	1	3	0	
Keller	16	29	6	57	9	45	12	28	17	26	14	33	37	12	9	1	7	19	65	65	39	47	31	69	39	12	33	21	28	13	72		
Smithfield	4	2	3	9	0	7	1	2	5	2	13	8	3	3	4	1	1	4	13	6	7	3	20	14	13	15	4	12	3	1	27	0	
Burdville	0	2	1	9	1	26	4	6	6	4	7	5	7	4	1	2	9	6	21	9	9	11	37	57	44	26	1	52	3	3	75	0	
Forest	0	0	0	0	0	4	0	0	2	0	1	0	0	0	1	0	0	0	0	0	1	0	1	1	0	0	0	0	1	0	0	0	0
Quido Sch. House	2	2	6	19	2	10	2	3	2	1	5	4	2	4	1	1	2	0	14	8	4	7	15	13	4	8	5	9	5	1	19	0	
Wapenme Sch. House	2	12	3	41	14	98	17	20	21	6	42	17	43	23	7	1	15	8	68	56	35	42	72	65	32	42	14	35	24	6	74	0	
Agate	4	5	1	27	6	70	11	14	11	11	31	16	35	7	2	1	5	2	55	57	28	37	87	96	87	52	13	77	19	9	138	0	
Robert Sch. House	5	4	8	31	3	41	9	14	7	1	12	18	16	13	1	6	4	6	29	52	31	27	32	35	17	17	15	15	23	2	42	0	
11th Ward Co.	1	1	0	4	1	19	0	2	5	0	5	1	11	3	0	0	1	1	17	13	6	6	9	4	11	1	4	3	2	1	8	0	
12th Ward Co.	19	29	10	107	10	244	33	60	37	24	58	40	59	26	9	7	20	20	79	79	51	49	150	64	71	31	26	57	33	8	105	0	
Washington Co.	0	6	0	6	6	29	0	2	8	4	6	6	7	3	0	0	4	2	14	11	4	4	4	7	3	5	3	5	5	0	11	0	
25th Ward Co.	13	12	8	63	9	103	11	37	18	16	43	42	38	22	10	8	13	8	61	63	54	52	57	90	79	48	15	35	37	12	121	0	
Diamond Hill	12	12	4	30	13	140	20	44	21	20	15	27	56	22	3	7	11	14	57	63	41	54	70	29	17	9	15	20	23	1	27	0	
18th Ward Co.	5	6	3	25	6	108	22	28	36	12	76	28	39	16	2	4	10	4	64	65	48	53	74	66	64	38	23	44	29	9	107	0	
18th Ward Co.	13	49	22	196	17	155	42	52	28	8	64	65	79	47	9	12	33	27	178	161	104	79	148	153	134	101	41	89	65	21	228	0	
18th Ward Co.	25	10	7	44	18	95	12	23	24	3	58	29	41	17	15	2	17	11	62	68	26	46	132	135	89	50	17	81	32	12	156	0	
18th Ward Co.	21	21	11	86	19	195	55	66	54	5	62	50	83	38	10	8	28	25	155	152	107	112	165	180	116	84	45	79	53	24	211	0	
18th Ward Co.	29	49	19	195	29	284	35	83	56	8	141	97	130	58	19	15	40	27	188	153	104	113	255	167	160	104	54	136	97	15	280	0	
18th Ward Co.	13	26	5	58	18	104	22	37	22	3	52	32	81	34	7	4	14	12	116	104	56	58	72	110	73	54	26	59	43	13	138	0	
18th Ward Co.	11	7	2	166	7	164	18	19	14	6	37	40	40	14	3	2	9	2	42	49	32	33	193	59	34	29	19	30	31	4	93	0	
18th Ward Co.	0	3	1	4	4	26	22	5	4	3	22	9	5	3	1	3	8	1	26	26	9	11	17	29	42	25	4	31	7	3	53	0	
18th Ward Co.	3	10	6	14	6	35	7	10	10	8	23	16	13	6	1	2	8	10	38	57	27	19	25	56	50	30	11	43	27	12	71	0	
18th Ward Co.	18	24	13	28	11	267	52	72	52	17	65	45	71	33	13	11	27	18	121	97	85	90	104	84	72	49	30	56	30	12	115	0	

Return of *Primary* Election Held in Tarrant County, Texas

MANUFACTURED BY STAFFORD-LOWDON CO. FORT WORTH TEXAS

61	62	63	64	65	66	67	68	69	70	71	72	73	74	75	76	77	78	79	80	81	82	83	84	85	86	87	89	90	91		
97th Ward E.	10th Ward N.	Carrollton	Hammond	Precedent	Scammon	11th Ward N.	12th Ward N.	Mans Creek	13th Ward N.	14th Ward E.	Tatiana	17th Ward E.	18th Ward E.	19th Ward N.	21st Ward	Mulberry	24th Ward	10th Ward Central	10th Ward S.E.	17th Ward S.E.	19th Ward Central	14th Ward N.E.	10th Ward S.	Deming	22nd Ward N.	16th Ward Central	11th Ward N.	13th Ward S.	15th Ward S.	16th Ward	26th Ward
187	394	111	354	23	566	557	523	32	519	453	58	378	425	571	356	538	556	507	251	703	598	144	296	247	606	730	362	223	447	121	
3	9	10	26	0	10	40	36	7	21	15	2	12	17	26	15	19	19	35	17	27	45	9	17	14	27	32	12	14	36	9	
33	86	30	79	1	77	100	79	6	117	82	10	52	55	77	70	100	128	95	46	89	101	26	83	19	104	99	32	30	76	27	
127	242	55	216	15	441	378	370	18	339	335	38	277	330	444	254	384	385	336	171	548	391	97	269	203	444	55	302	166	287	72	
121	177	25	75	1	190	202	120	12	202	161	9	71	128	186	171	262	222	121	63	306	130	56	96	74	248	261	132	86	124	41	
1	0	1	0	0	1	1	1	0	0	1	0	1	1	2	1	1	4	1	0	2	2	0	1	0	1	1	0	0	0	1	
115	24	2	22	4	51	61	46	1	53	66	9	26	38	91	15	39	57	41	28	44	62	17	45	76	53	90	49	17	29	7	
10	0	0	1	0	0	0	1	1	0	1	2	2	1	0	1	1	3	2	1	0	12	0	1	0	2	0	0	0	3	0	
58	44	52	110	9	101	98	126	11	63	60	22	100	82	86	24	64	95	126	71	54	159	21	97	25	55	83	43	36	122	13	
3	1	1	9	0	3	6	4	0	1	1	0	9	3	4	1	2	3	8	4	1	7	1	10	1	2	5	4	3	8	4	
147	29	15	65	4	121	112	151	4	53	59	8	107	111	118	29	47	53	129	44	70	157	23	80	26	79	164	64	44	104	17	
12	19	5	13	2	28	18	15	1	36	20	1	9	14	18	6	20	18	12	4	19	18	6	13	10	23	26	14	5	6	1	
115	71	4	20	0	37	34	29	0	68	60	0	28	16	45	92	78	69	31	21	188	21	7	30	20	113	68	39	21	31	13	
10	0	0	0	0	1	0	1	0	0	0	0	0	0	0	0	0	0	0	0	0	0	0	0	0	0	0	0	0	0	0	
19	13	1	25	1	13	10	8	2	26	18	1	7	19	12	6	14	24	20	5	12	14	10	17	8	12	13	4	7	12	1	
30	43	10	59	4	121	92	79	6	95	64	7	72	74	61	51	109	109	77	34	113	99	21	60	36	83	136	52	39	79	14	
119	125	22	44	3	120	91	78	5	108	126	7	74	79	125	127	144	125	74	40	161	83	27	88	59	193	126	55	29	87	30	
37	16	11	40	2	41	65	58	2	30	34	6	33	33	35	16	29	32	62	27	37	77	9	34	12	27	48	38	21	60	10	
14	4	3	10	1	6	15	19	1	15	5	0	3	6	18	6	9	5	9	3	8	8	2	12	1	12	19	6	5	8	2	
26	70	23	82	4	98	114	127	6	111	102	18	87	94	154	55	80	77	106	45	148	146	35	95	68	106	173	92	46	83	27	
13	1	4	10	1	7	8	20	0	5	4	3	9	14	12	1	10	8	10	5	10	14	2	12	8	9	12	4	4	4	5	
132	104	15	65	3	119	119	89	9	103	79	5	63	77	116	75	117	55	122	69	154	111	31	66	39	129	154	82	65	83	25	
26	20	22	53	5	50	69	93	8	39	22	8	50	61	60	22	43	27	63	28	41	85	10	40	27	44	73	33	23	71	16	
23	69	25	55	1	101	78	64	2	84	115	8	65	91	72	89	107	88	45	112	96	27	65	26	100	106	54	43	60	13		
45	161	26	142	3	252	287	213	16	212	181	19	150	154	242	118	209	246	209	112	281	205	56	167	93	242	378	164	99	171	58	
67	138	19	73	9	130	89	112	3	148	123	11	90	90	169	136	175	128	118	47	230	153	40	100	82	186	137	72	58	104	21	
56	165	46	140	8	223	212	207	12	192	178	24	145	143	213	155	213	217	191	94	242	223	54	166	94	241	312	134	92	171	47	
99	193	48	169	9	284	292	264	16	269	228	25	199	245	298	158	262	247	278	133	347	304	74	146	123	297	355	191	107	229	55	
42	70	24	70	4	165	162	131	4	123	123	13	106	104	175	81	147	150	133	62	159	149	34	96	58	150	186	106	54	122	30	
23	69	16	51	2	79	89	60	4	94	79	7	69	83	80	43	98	84	81	46	126	91	18	78	61	70	120	67	25	76	8	
11	48	8	30	0	36	26	33	2	32	84	1	34	22	32	28	34	49	39	16	60	37	3	80	13	62	50	27	19	32	11	
28	63	9	43	5	69	55	62	0	70	49	7	32	45	60	50	65	69	59	31	95	79	29	46	24	80	70	46	31	54	11	
41	95	27	82	8	140	150	149	16	128	105	16	88	114	163	106	129	127	130	66	159	178	29	99	54	145	214	78	65	109	15	

On the 26th Day of July A. D. 1930

92	1st Ward Central	506
93	2nd Ward	91
94	3rd Ward	469
95	4th Ward	401
96	5th Ward	459
97	6th Ward	286
98	7th Ward	473
99	8th Ward	294
100	9th Ward	278
101	10th Ward	249
102	11th Ward	117
103	12th Ward	450
104	13th Ward	106
105	14th Ward	372
106	15th Ward	38
107	16th Ward	
108	17th Ward	
109	18th Ward	
110	19th Ward	
111	20th Ward	
112	21st Ward	
113	22nd Ward	
114	23rd Ward	
115	24th Ward	
116	25th Ward	
117	26th Ward	
118	27th Ward	
119	28th Ward	
120	29th Ward	

133	30	109	88	110	80	109	94	96	75	40	109	29	94	120
56	8	68	57	66	42	62	33	9	22	9	63	16	37	2
27	10	31	47	39	19	17	19	4	28	8	47	20	37	20
65	4	76	67	63	34	115	41	74	40	11	70	15	60	7
140	22	124	100	107	77	129	77	65	54	24	111	30	88	5
268	40	233	194	213	162	256	159	155	122	56	206	54	207	14
181	43	183	170	182	104	178	110	96	101	51	198	46	122	19
115	25	115	152	120	75	104	52	74	62	27	138	34	102	8
206	37	217	146	190	114	230	150	97	110	42	172	36	155	14
71	12	76	76	105	52	50	43	54	35	19	88	21	60	5
80	7	36	11	16	29	66	34	33	27	20	32	10	32	9
103	20	91	95	79	72	100	56	43	51	26	105	16	89	4
17	3	12	4	7	6	6	7	3	4	1	9	20	4	0
113	22	79	67	80	65	108	75	71	53	33	75	29	80	14
12	1	6	12	6	7	16	6	6	6	1	3	1	8	1
62	3	28	10	27	13	37	33	20	22	9	24	10	22	5
75	21	122	139	149	54	90	32	62	49	12	126	26	75	3
72	8	75	59	83	50	80	62	44	38	17	73	16	54	7
11	1	18	10	27	10	17	13	6	3	15	3	3	9	1
0	0	0	0	0	1	0	0	0	0	2	0	0	0	0
27	9	56	111	74	11	26	19	17	27	3	89	3	49	0
11	3	16	19	25	13	10	6	22	4	1	25	4	12	3
111	19	65	35	60	68	109	62	21	56	31	37	27	52	4
5	0	1	0	1	2	2	2	1	1	0	4	4	3	0
117	16	62	18	59	58	78	69	57	46	40	40	22	31	9
0	0	2	0	0	4	4	0	4	0	5	0	0	0	0
57	0	42	30	29	32	89	23	45	18	6	22	5	51	8
0	0	2	0	1	0	0	0	0	0	0	0	0	0	0
141	38	192	167	174	82	128	96	86	86	23	210	34	152	120
352	66	354	292	333	216	366	207	202	172	73	319	72	284	25
75	19	72	85	94	43	59	55	35	39	24	100	22	56	6
39	4	18	10	12	13	18	17	20	17	10	6	7	11	4
30365	1646	5328	20524	9268	68	3096	427	6308	262	5722	1035	2741	26	931
48220	5709	2525	614	6754	631	734	597	5978	3517	5094	11974	7334	11466	15217
7521	4438	2123	3472	3472	4438	7521	3472	4438	2123	3472	4438	2123	3472	4438

1st Ward Central
 2nd Ward
 3rd Ward
 4th Ward
 5th Ward
 6th Ward
 7th Ward
 8th Ward
 9th Ward
 10th Ward
 11th Ward
 12th Ward
 13th Ward
 14th Ward
 15th Ward
 16th Ward
 17th Ward
 18th Ward
 19th Ward
 20th Ward
 21st Ward
 22nd Ward
 23rd Ward
 24th Ward
 25th Ward
 26th Ward
 27th Ward
 28th Ward
 29th Ward
 30th Ward

REMARKS

TOTAL NO. MAJORITY VOTES CAST

Return of Primary

Election Held in Tarrant County, Texas

Page # 2

(Primary) Democratic Party

MANUFACTURED BY STAFFORD-LONDON CO. FORT WORTH 4410

OFFICE	NAMES OF CANDIDATES	1st Ward	2nd Ward	3rd Ward	4th Ward	5th Ward	6th Ward	7th Ward	8th Ward	9th Ward	10th Ward	11th Ward	12th Ward	13th Ward	14th Ward	15th Ward	16th Ward	17th Ward	18th Ward	19th Ward	20th Ward	21st Ward	22nd Ward	23rd Ward	24th Ward	25th Ward	26th Ward	27th Ward	28th Ward	29th Ward
State Superintendent	W. B. Brown																													
Comm. Agriculture	W. M. Marre	191	254	90	237	229	310	266	374	284	299	663	365	142	523	122	251	480	106	470	72	93	7	164	45	159	508	133	66	97
	Robert A. Freeman	57	86	43	75	97	13	101	149	89	131	261	141	47	266	57	92	195	51	178	30	29	3	70	9	47	152	44	18	24
	A. H. King	118	40	14	39	19	42	38	47	38	30	89	24	15	59	14	37	58	5	57	17	9	3	10	5	31	59	15	5	16
	H. J. Maddux	114	18	4	14	11	19	15	11	11	18	26	28	6	26	7	21	25	3	24	4	2	0	7	0	3	50	7	1	3
	Edwin Waller	113	11	3	11	10	11	10	14	16	14	33	37	3	26	3	14	18	4	27	7	3	0	10	0	8	37	17	3	7
	R. M. West	112	6	5	11	14	12	10	17	13	7	21	10	3	17	4	12	27	6	16	1	1	0	3	1	9	21	1	1	4
	J. E. McDonald	41	67	18	50	65	69	64	75	67	67	112	80	34	112	31	46	115	31	99	17	29	1	42	11	32	110	38	19	26
Commissioner	W. E. Johnson	58	82	30	72	65	89	67	117	81	98	184	111	45	161	42	85	177	35	160	35	39	1	47	11	40	170	55	21	37
Genl. Land Office	J. H. Walker	183	117	50	115	113	142	120	170	127	127	313	164	58	276	60	109	219	56	188	31	32	5	80	19	92	238	57	28	48
	Dokkie H. Durka	27	29	14	36	31	38	54	53	43	51	76	47	10	91	16	37	57	6	53	4	10	1	14	1	8	56	9	3	5
Railroad	Pat M. Neff	85	123	36	106	94	157	119	218	138	148	421	205	78	308	56	153	267	59	217	38	38	5	84	18	98	274	77	28	67
Commissioner	W. Patton	29	35	16	30	23	25	16	25	26	16	39	23	4	32	12	21	45	11	27	11	3	0	17	3	8	46	15	2	7
	W. Gregory Hatcher	60	61	32	64	56	80	87	96	67	74	128	93	41	163	37	60	113	23	120	27	26	0	43	15	40	113	31	21	18
	H. O. Johnson	27	45	16	34	46	38	30	31	44	37	40	46	7	58	17	17	53	13	66	3	14	0	10	4	12	51	10	7	8
Chief Justice	Corey C. Thomas	67	97	47	92	87	110	94	133	108	115	217	130	40	242	61	105	219	36	218	25	41	2	61	10	61	216	55	30	33
Supreme Ct.	C. M. Cureton	103	152	56	133	129	172	146	221	153	159	382	207	73	298	56	135	248	68	191	46	38	5	87	23	85	240	70	28	57
Judge of Ct.	J. S. Lattimore	121	195	70	164	165	240	177	284	216	217	518	290	108	440	88	212	380	76	328	59	73	7	121	33	134	372	105	46	79
Crim. Appeals	James A. Stephens	55	62	31	75	61	61	71	83	57	68	120	63	22	131	33	44	107	28	117	14	14	1	33	9	30	117	31	16	19
Congressman	W. H. Justice																													
10th Cong. Dist.	W. H. Justice	187	275	103	247	229	315	263	382	285	307	668	369	143	574	123	263	470	109	470	77	91	8	167	47	171	570	129	66	100
10th Cong. Dist. app.	W. H. Justice																													
10th Cong. Dist. app.	W. H. Justice																													
State Senator	J. B. Banner	119	41	9	32	25	23	27	24	19	30	42	45	15	40	27	10	53	9	46	4	20	2	17	11	11	54	17	8	17
	Julien C. Foye	53	85	30	78	88	131	109	158	128	133	305	153	69	238	45	121	166	46	188	30	27	3	59	14	71	148	43	24	40
Floral. Representatives	Frank H. Rindge	111	146	68	131	111	151	127	185	128	127	307	158	48	281	48	120	264	50	218	43	33	3	81	16	90	261	76	31	40
	Frank Patterson	100	143	55	148	153	182	155	250	159	201	454	253	92	357	73	170	277	66	280	50	43	4	94	29	108	258	83	43	54
10th Rep. Dist. Place #1	Henry Clay Allison	74	97	46	84	67	113	92	118	105	85	183	99	41	207	46	82	183	34	154	25	35	3	57	9	49	210	43	18	39
	John Lamb	38	54	15	47	27	59	40	55	53	39	111	71	22	80	15	32	92	17	86	13	20	1	33	6	29	87	17	15	19
	W. C. Blackmon	48	67	38	67	68	53	56	78	71	84	118	65	17	151	33	60	132	15	110	22	15	1	39	7	57	179	43	14	19
10th Rep. Dist. Place #2	Walter Beck	88	129	47	119	114	178	148	231	132	158	394	198	87	326	69	160	238	67	231	41	42	6	73	20	78	183	74	28	54
	Howard H. Peak	81	103	43	111	77	143	115	153	104	89	134	106	42	170	44	95	136	46	118	42	37	1	69	15	47	161	43	10	21
	J. C. Duvall	56	77	27	72	88	102	99	155	108	105	298	151	61	268	44	112	201	35	160	27	29	4	55	15	88	139	50	34	42
10th Rep. Dist. Place #3	Lindsey H. McCaus	25	58	18	46	43	48	27	46	46	87	192	82	16	114	29	38	109	17	142	8	9	1	24	3	23	145	35	18	25
	H. T. Cooper	37	48	13	46	30	36	34	35	24	39	91	76	12	93	27	28	81	18	67	9	21	1	17	8	24	107	16	7	11

On the

26th

Day of

July

A. D. 1930

30	31	32	33	34	35	36	37	38	39	40	41	42	43	44	45	46	47	48	49	50	51	52	53	54	55	56	57	58	59	60			
Subsch. Bruce	Hebb	Dutton	Mann Field	Randolph Sch. Bruce	Wapenine	Eubank	Bedford	Bedford	Dore Sch. Bruce	Keller	Smith Field	Burdville	Zarelet	Dipole Sch. Bruce	Marpole Sch. Bruce	Wyle	Libertus Sch. Bruce	11th Ward E.	12th Ward E.	25th Ward	Washington Sta	18th Ward	Diamond Hill	Abington S.	6th Ward Central	6th Ward N.	2nd Ward S.	3rd Ward E.	Chambers Hill	4th Ward N.	5th Ward E.	17th Ward E.	8th Ward S. W.
70	56	38	312	59	564	103	153	147	79	231	156	234	105	32	26	89	69	394	314	231	237	444	383	320	193	98	241	147	42	510			
17	23	14	101	16	204	27	57	43	33	70	59	117	43	14	15	25	24	139	138	89	97	121	139	102	67	30	82	65	15	173			
1	8	0	10	1	45	5	8	10	3	26	16	19	12	5	1	4	5	36	33	24	20	49	52	49	37	10	47	16	6	113			
2	3	0	12	1	62	5	3	3	2	3	7	6	3	1	2	4	4	20	16	7	8	27	24	13	18	11	14	8	4	26			
2	5	0	12	1	20	3	13	5	1	9	4	10	0	1	3	4	2	19	16	11	5	46	14	12	10	4	6	11	1	21			
2	1	0	9	6	6	5	2	6	3	9	6	8	7	1	0	2	1	12	13	10	14	24	19	14	12	6	12	11	3	22			
11	29	11	121	17	144	26	53	25	22	72	41	50	28	7	6	19	7	101	111	60	64	122	69	55	32	22	46	33	4	115			
17	12	8	84	19	164	35	43	38	18	69	38	80	34	18	9	10	21	124	123	83	76	124	114	67	62	32	57	43	18	148			
18	46	15	171	20	219	40	77	49	38	105	74	107	53	9	9	50	23	154	143	102	115	258	177	161	104	38	136	79	2	274			
6	9	5	22	5	86	12	20	13	12	24	19	24	9	2	5	5	6	61	55	27	35	29	49	43	28	22	28	23	1	53			
27	38	12	175	23	258	36	62	57	36	115	79	117	51	15	15	33	36	188	164	112	107	271	216	186	116	54	146	59	21	287			
1	5	2	23	5	51	7	22	8	3	22	9	20	9	5	0	10	3	29	40	18	27	39	34	23	18	8	14	13	6	48			
19	23	14	79	16	150	30	45	30	17	60	36	51	26	6	8	24	11	107	83	59	64	102	99	84	49	20	58	42	14	136			
4	8	3	40	8	55	17	23	15	13	23	26	28	14	3	2	9	5	49	59	34	36	25	36	22	20	15	19	39	2	40			
21	27	15	124	18	216	44	84	57	41	100	63	105	40	11	12	33	28	160	169	103	100	146	134	85	70	48	75	75	16	172			
26	41	14	171	28	262	41	65	44	24	101	82	110	57	17	11	40	22	177	162	112	125	267	227	209	122	51	155	72	24	317			
42	50	22	232	41	373	67	107	76	46	161	112	184	71	20	16	63	47	274	251	165	185	325	292	239	157	78	189	114	36	395			
11	25	10	92	11	130	30	51	41	25	56	45	43	27	10	9	17	15	90	96	61	49	110	88	74	41	26	47	39	8	120			
74	73	36	333	59	577	103	162	144	76	238	165	233	104	32	26	87	71	394	359	236	244	449	399	325	206	103	249	155	45	521			
71	74	26	333	57	576	103	163	142	78	235	164	235	106	32	26	86	70	394	358	231	242	446	398	324	203	103	247	154	45	521			
7	7	8	36	10	72	21	20	13	15	27	30	26	31	3	4	11	10	37	39	29	24	38	30	26	13	17	19	25	5	20			
26	41	9	82	29	121	25	35	34	23	52	48	66	32	12	6	28	24	135	111	94	112	147	174	123	75	47	74	65	19	234			
25	24	11	191	21	335	51	95	67	36	139	79	135	36	13	15	40	28	200	209	99	101	254	175	163	110	38	141	63	20	253			
40	48	19	202	29	261	47	82	51	38	118	84	126	66	16	10	45	35	220	176	106	145	214	260	196	141	68	168	81	29	348			
15	19	10	96	26	243	46	59	61	35	91	66	91	36	12	11	27	22	138	152	110	85	211	119	108	55	28	64	69	12	159			
9	12	13	63	10	101	18	39	21	20	38	41	54	24	15	10	9	13	57	58	36	46	53	66	34	30	10	50	32	5	74			
7	13	4	75	8	149	19	40	36	17	58	36	70	14	1	6	9	8	109	103	56	60	179	89	54	43	25	35	42	14	100			
38	43	11	148	32	243	53	72	51	34	111	68	93	63	11	8	54	31	189	162	116	115	183	223	220	126	61	150	74	25	330			
10	13	13	81	23	181	41	60	41	31	67	42	75	48	16	8	29	22	121	107	71	80	120	148	152	89	38	144	61	18	194			
35	46	14	127	18	141	39	46	36	14	55	61	85	29	7	7	27	18	142	130	65	80	167	154	109	89	39	70	57	21	236			
11	15	2	69	10	151	13	45	31	25	74	44	58	21	5	6	11	8	85	78	78	66	126	65	31	21	19	19	32	4	91			
8	13	3	30	10	89	21	35	11	20	34	14	33	29	8	6	17	16	54	76	69	48	51	53	22	24	20	25	32	2	45			

Return of *Primary* Election Held in Tarrant County, Texas

61	62	63	64	65	66	67	68	69	70	71	72	73	74	75	76	77	78	79	80	81	82	83	84	85	86	87	88	89	90	91	
9th Ward E.	10th Ward N.	11th Ward	12th Ward	13th Ward	14th Ward	15th Ward	16th Ward	17th Ward	18th Ward	19th Ward	20th Ward	21st Ward	22nd Ward	23rd Ward	24th Ward	25th Ward	26th Ward	27th Ward	28th Ward	29th Ward	30th Ward	31st Ward	32nd Ward	33rd Ward	34th Ward	35th Ward	36th Ward	37th Ward	38th Ward	39th Ward	40th Ward
175	384	105	333	21	540	535	506	37	481	447	55	377	394	566	337	619	507	474	229	661	570	140	389	241	590	726	342	223	445	106	
167	145	31	145	7	208	199	195	9	178	153	21	156	161	220	97	173	201	203	97	227	251	56	123	95	206	289	142	89	171	37	
127	73	13	47	1	64	65	54	4	95	73	5	38	38	74	90	101	93	56	24	118	81	18	80	29	100	85	53	26	35	19	
17	17	3	8	1	21	26	30	7	15	24	7	15	19	32	11	18	27	15	19	36	19	7	24	14	33	31	9	7	28	8	
14	23	7	8	1	26	15	22	4	19	24	7	18	24	18	11	33	19	17	16	30	22	7	17	10	36	35	12	11	21	5	
13	10	8	14	0	36	28	20	1	21	15	4	14	14	28	16	17	15	27	11	24	25	7	20	9	23	38	11	7	19	4	
37	70	28	67	6	117	142	121	8	88	97	8	69	93	122	67	118	103	129	47	128	141	27	69	46	101	156	84	49	103	35	
58	98	27	102	5	159	177	168	10	175	111	11	112	121	180	85	149	131	158	81	186	174	47	116	72	154	237	102	68	137	36	
63	214	47	147	12	281	246	227	17	264	243	26	171	213	266	200	269	270	235	113	335	267	66	170	97	320	326	188	108	199	60	
27	37	21	46	1	64	75	76	2	50	50	8	45	33	63	28	68	67	73	34	60	83	14	63	40	61	90	38	25	55	17	
56	245	33	177	8	327	319	297	10	278	277	26	169	207	357	218	305	321	225	110	467	291	65	189	174	353	435	225	106	217	57	
23	30	10	31	0	31	34	27	1	34	40	7	32	32	24	18	47	28	49	18	34	44	16	45	6	24	47	12	37	38	7	
47	78	34	91	6	131	129	114	16	137	94	17	107	104	127	76	108	147	133	75	126	155	40	95	47	150	157	77	55	99	37	
43	27	20	28	4	35	46	60	7	46	25	7	55	56	47	24	57	33	79	35	40	71	10	54	17	47	65	29	24	64	14	
179	113	45	137	7	208	231	220	15	163	147	19	155	183	208	97	175	188	225	96	331	254	46	126	124	189	290	152	83	185	50	
173	248	48	171	9	307	277	258	20	311	267	27	192	197	312	233	311	312	251	137	292	284	81	239	107	359	384	187	118	214	57	
137	281	71	254	13	439	386	401	20	367	339	41	295	329	436	260	407	417	395	178	538	437	103	304	203	444	269	257	183	357	81	
31	95	29	71	7	107	140	96	13	122	93	8	63	76	114	76	113	107	107	66	127	134	34	79	34	111	141	89	33	71	37	
173	385	105	343	19	557	547	517	37	500	448	51	377	415	569	349	535	545	491	243	691	571	139	391	246	598	727	350	223	445	114	
173	386	106	348	20	550	547	510	32	499	447	54	377	415	570	350	529	546	490	247	690	568	137	391	246	592	715	350	223	445	113	
111	17	26	36	4	24	36	49	5	29	30	7	36	28	27	13	29	12	37	26	30	44	7	24	16	38	31	16	15	44	9	
104	163	18	134	12	243	234	203	11	217	196	17	164	190	266	135	212	224	239	86	307	254	65	188	134	250	304	187	94	187	56	
59	194	57	158	4	282	267	248	13	248	210	29	164	190	268	197	278	293	271	128	341	271	61	178	80	301	380	147	114	207	54	
96	277	64	190	9	382	338	309	16	341	265	21	223	280	373	248	368	390	317	161	453	338	87	251	173	391	497	270	156	271	70	
68	99	29	135	7	156	186	177	14	143	177	28	121	122	170	87	241	132	163	75	180	206	46	129	59	182	200	78	65	148	37	
37	67	18	45	1	69	84	82	7	75	71	10	67	58	80	37	65	58	95	26	94	92	14	55	43	72	101	38	37	57	15	
37	58	25	89	2	118	122	101	8	92	111	11	105	108	128	39	107	150	124	67	96	182	31	98	50	106	190	77	67	107	27	
186	243	49	179	13	340	297	287	17	321	245	22	180	224	326	254	335	309	255	140	458	272	87	220	133	393	390	231	114	244	64	
169	173	58	133	8	180	176	125	15	271	183	20	120	87	138	145	196	190	147	69	241	189	45	126	80	216	217	114	71	131	44	
56	154	17	111	5	261	176	209	10	207	170	10	146	195	238	137	225	225	201	105	315	198	54	161	111	240	277	154	88	174	47	
137	45	16	67	1	93	132	140	2	62	84	13	79	106	172	41	78	95	126	64	77	148	27	70	31	99	175	75	48	97	18	
23	24	17	41	3	62	67	91	10	58	48	5	59	58	77	21	50	39	72	45	80	91	20	46	45	55	98	42	24	69	12	

Return of Primary Election Held in Tarrant County, Texas

Page # 3
(Primary)
Democratic Party.

OFFICE	NAMES OF CANDIDATES	1st Ward	2nd Ward	3rd Ward	4th Ward	5th Ward	6th Ward	7th Ward	8th Ward	9th Ward	10th Ward	11th Ward	12th Ward	13th Ward	14th Ward	15th Ward	16th Ward	17th Ward	18th Ward	19th Ward	20th Ward	21st Ward	22nd Ward	23rd Ward	24th Ward	25th Ward	26th Ward	27th Ward	28th Ward	29th Ward
101st Rep. Dist. Pl. # 3 (cont'd)	W. B. Fitzhugh	41	53	26	37	42	43	52	58	40	58	71	52	19	87	15	32	65	17	65	12	8	1	45	8	29	97	45	15	19
	A. E. Harding	22	41	27	45	53	54	44	59	39	45	135	68	28	113	23	49	87	24	87	10	20	3	39	5	43	124	20	6	18
	Paul Rathgeber	37	47	11	50	41	91	57	134	101	38	163	58	43	134	16	88	86	15	97	17	13	1	25	6	26	60	11	4	10
101st Rep. Dist. Place # 4	Joseph F. Weatherhouse	42	52	23	47	51	70	62	74	54	96	137	80	23	111	31	64	146	20	102	24	16	1	20	5	25	51	36	26	30
	J. S. Gossett	49	58	30	69	59	123	88	131	75	91	244	116	61	181	36	77	165	29	130	21	26	1	51	11	45	125	38	23	22
	Caruce E. Farmer	67	97	39	73	89	60	67	93	97	111	186	124	24	191	39	74	211	29	166	35	31	3	69	16	99	187	59	29	42
	John A. Kuffee	20	27	8	19	14	33	27	49	15	20	56	28	16	48	6	37	16	15	58	1	3	0	6	2	6	25	2	2	4
	Hunter Lang	41	72	25	73	59	78	70	96	77	66	126	78	26	137	34	52	27	24	89	18	22	3	23	7	12	108	28	8	24
Crim. Dist. Judge	W. K. Senard	56	82	18	63	77	81	101	136	112	116	281	136	75	230	52	77	182	33	192	29	41	4	41	20	86	168	35	38	54
	George E. Hoey	124	190	86	176	151	227	152	238	170	177	370	227	65	340	70	173	296	76	260	48	47	3	114	26	86	312	98	24	45
Dist. Atty.	R. A. (Bob) Stuart	56	97	25	72	104	111	105	163	114	154	346	189	74	280	69	126	259	48	243	33	35	3	68	24	107	263	61	41	65
	Jesse E. Martin	131	193	89	172	173	204	149	214	172	139	317	180	67	298	58	131	242	59	225	43	58	5	95	19	68	251	74	26	40
Sheriff	W. R. (Red) Knight	176	268	98	251	225	318	260	381	286	300	666	376	141	563	118	253	510	109	470	76	91	8	169	46	164	519	140	68	107
Dist. Clerk	Marvin Beatty	63	80	36	94	114	98	85	124	89	115	157	149	29	175	42	87	121	18	181	21	27	4	54	11	57	154	36	20	16
	W. E. (Gene) Alexander	65	106	41	79	67	96	103	151	102	90	349	150	69	240	33	107	227	39	163	26	17	1	62	16	65	172	40	28	26
	Sterling P. Clark	56	79	24	67	55	107	79	95	86	83	145	60	37	148	48	64	131	52	115	29	48	2	45	18	47	160	58	16	56
Tax Collector	L. P. Card	183	278	104	243	225	313	263	378	283	302	667	376	143	571	126	262	505	102	470	76	92	8	168	47	168	518	138	68	104
Tax Assessor	Lester Knight	87	116	59	130	133	173	138	180	129	190	380	195	65	306	74	151	247	43	344	19	41	5	61	18	126	231	65	33	53
Judge Co. et al	R. J. (Rube) Williams	97	156	44	110	94	126	132	189	150	103	269	163	73	235	48	102	244	65	128	58	47	3	97	22	44	260	70	31	47
Judge Co. et al	Dave M. Lee	179	278	100	242	228	315	260	380	278	300	660	370	140	576	126	260	495	110	470	77	92	7	161	47	168	510	137	67	102
Judge Co. et al	P. O. Small	181	280	101	248	228	319	260	376	277	300	665	371	141	566	126	259	490	110	470	77	93	8	163	48	173	515	138	66	104
County Judge	Charles W. Atkinson	31	38	25	44	63	76	68	98	56	67	206	184	45	122	43	57	93	37	68	30	24	1	35	14	45	206	64	25	20
	Eart Myrath	27	39	13	37	33	43	31	42	52	65	81	36	14	65	26	29	77	11	70	14	11	1	16	7	24	71	17	10	23
	Cullen H. Bailey	65	80	43	96	61	112	97	128	70	60	207	80	30	181	33	111	97	25	92	9	26	4	29	8	36	125	21	8	17
	S. F. Spitzer	44	80	16	39	40	37	33	35	62	74	88	29	15	87	23	19	162	21	205	14	16	2	67	3	54	34	18	7	19
	Carl Koertz	115	44	6	23	28	37	33	66	38	19	72	37	38	110	3	42	66	13	25	10	9	0	13	5	12	31	12	13	19
County Clerk	Chester Hollis	42	79	23	74	73	103	96	120	70	120	296	169	51	196	43	76	137	42	130	20	28	4	59	33	87	186	46	30	41
	J. B. Jordan	27	33	6	16	23	29	18	46	30	26	48	23	18	43	13	34	38	12	55	12	10	0	7	4	24	44	14	6	4
	Hubb. Diggs	60	78	55	86	62	109	77	113	90	60	138	78	38	171	37	74	159	24	120	28	34	2	34	6	32	154	28	12	26
	Orville Beall	56	85	22	74	70	66	65	101	89	92	183	97	33	164	22	59	167	30	153	15	17	2	59	11	34	111	46	18	27
County Treasurer	John M. Moore	87	100	45	105	90	137	99	159	120	119	332	221	58	238	62	132	204	59	178	36	46	3	52	18	90	349	102	42	50
	Will L. Sargent	31	41	30	48	50	62	47	98	44	42	105	46	23	126	14	35	66	21	64	16	7	3	27	5	20	56	14	3	12

On the 26th Day of July A. D. 1930

30	31	32	33	34	35	36	37	38	39	40	41	42	43	44	45	46	47	48	49	50	51	52	53	54	55	56	57	58	59	60			
Sublettsch. House	Febb	Dritton	Mangfield	Rendon Sch. House	Waburne	Culver	Adams	Drummond	Dore Sch. House	Keller	Smithfield	Burdville	Harlet	Dido Sch. House	Harwood Sch. House	Ag Co	Libertysch. House	11th Ward Co	12th Ward Co	25th Ward	Washington St.	15th Ward	Diamond Hill	Arbustons	6th Ward Central	6th Ward T.	2nd Ward S.	3rd Ward Co	Chambers Hill	4th Ward T.	5th Ward Co	7th Ward No	8th Ward S.W.
17	19	5	46	11	112	29	23	27	6	39	56	34	15	3	1	8	4	54	52	10	22	58	54	53	35	21	37	20	9	89			
9	17	5	57	8	104	18	29	24	13	38	24	37	29	4	10	14	10	83	76	54	32	143	72	51	34	15	47	38	11	102			
1	0	3	28	4	41	5	18	9	4	21	12	41	17	1	0	12	1	69	40	27	38	87	110	103	63	21	72	27	8	154			
13	16	13	118	14	139	11	36	32	30	60	37	73	17	7	6	16	12	85	83	59	81	74	89	75	43	21	42	29	12	101			
21	15	11	80	19	135	24	40	18	22	40	22	59	45	10	7	36	23	105	95	63	48	122	163	117	62	43	85	54	17	191			
21	29	14	137	18	272	47	71	79	37	133	85	127	33	9	11	23	23	159	150	95	90	200	87	64	45	20	55	53	18	110			
0	17	0	38	1	15	6	6	7	3	6	8	7	4	2	2	3	2	16	8	13	9	18	45	32	28	10	26	9	1	74			
12	14	7	40	18	66	21	33	15	10	42	35	35	12	7	3	11	11	74	91	47	84	79	82	90	58	25	58	32	7	130			
16	49	11	112	20	238	42	79	48	41	67	65	98	36	10	9	36	22	122	123	93	95	179	133	96	54	41	58	39	10	145			
46	26	22	208	38	301	53	83	80	35	155	93	134	64	14	16	47	40	237	229	141	145	256	259	213	147	64	180	112	33	363			
30	49	13	130	31	240	39	52	74	50	94	90	101	59	20	11	64	58	131	159	124	142	210	157	124	79	51	93	72	20	231			
41	29	26	206	25	324	66	113	69	29	141	75	132	46	10	14	22	13	235	214	111	103	243	232	204	123	56	155	83	25	290			
73	76	39	327	59	590	99	164	143	82	237	136	236	105	33	25	92	73	394	360	236	245	443	388	324	202	104	243	155	43	524			
12	10	12	129	22	140	28	46	69	44	80	48	80	25	3	6	22	9	41	64	62	57	139	130	90	75	34	76	51	11	163			
17	34	9	105	8	304	29	56	39	17	54	47	78	26	11	10	21	23	288	227	86	142	178	139	108	80	36	89	54	21	206			
35	31	14	91	29	101	38	59	26	13	96	67	72	50	15	8	39	30	47	68	82	41	109	114	116	41	31	74	44	14	141			
71	67	40	321	60	570	99	165	145	81	238	154	234	106	33	26	88	72	394	350	234	245	448	390	324	205	106	239	150	43	522			
26	36	27	178	58	354	58	78	65	44	105	96	120	50	18	9	25	33	145	130	105	105	158	210	165	105	64	121	109	17	230			
41	37	10	145	20	223	39	84	71	35	119	71	112	47	13	14	64	26	234	221	121	138	272	166	151	88	39	106	46	27	277			
72	65	38	332	60	582	102	166	143	78	237	163	235	107	33	26	88	69	394	351	232	242	451	393	323	198	105	241	154	46	515			
73	67	39	332	61	574	103	166	145	79	237	161	232	104	33	25	87	69	394	337	231	245	451	397	324	199	105	242	150	43	519			
18	16	7	90	18	129	45	43	16	16	50	32	86	35	12	9	16	19	74	88	44	43	233	93	64	51	37	38	37	17	124			
10	21	8	45	7	108	18	24	19	10	43	14	22	20	3	5	13	9	64	78	52	29	46	47	30	19	19	25	33	8	40			
22	16	14	57	7	158	9	17	35	9	32	29	52	15	12	6	17	22	92	87	56	28	106	156	142	88	23	125	39	14	202			
9	21	16	95	21	80	15	52	36	25	38	69	45	16	4	3	26	10	102	82	55	132	26	55	20	14	11	17	24	1	52			
4	2	1	20	3	54	11	12	19	16	64	17	24	17	0	1	9	2	44	26	19	7	22	36	60	25	14	32	13	5	100			
19	25	11	83	30	218	18	44	24	24	52	37	61	37	11	6	24	25	125	93	86	63	169	123	88	63	34	80	58	13	176			
10	7	1	29	1	56	17	27	9	12	31	20	23	11	3	2	4	10	33	21	20	28	39	23	19	17	11	15	14	2	37			
17	10	2	29	15	96	12	63	56	12	29	58	64	27	11	7	20	11	100	139	38	55	78	120	153	69	19	101	42	13	153			
20	32	21	183	12	172	18	32	45	30	115	47	87	26	6	10	38	19	116	105	86	96	158	105	61	59	43	47	39	14	152			
35	49	24	111	32	274	62	99	59	39	109	67	108	66	16	16	33	37	168	154	111	107	332	162	133	88	41	116	60	15	232			
4	5	3	39	9	53	8	9	17	7	37	46	25	6	2	4	7	4	52	38	33	32	43	72	72	51	17	42	30	10	109			

Return of *Primary* Election Held in Tarrant County, Texas

MANUFACTURED BY STAFFORD-LOWDON CO. FORT WORTH 4416

61	62	63	64	65	66	67	68	69	70	71	72	73	74	75	76	77	78	79	80	81	82	83	84	85	86	87	88	89	90	91
9th Ward E	10th Ward 9	10th Ward 9	10th Ward 9	10th Ward 9	10th Ward 9	10th Ward 9	10th Ward 9	10th Ward 9	10th Ward 9	10th Ward 9	10th Ward 9	10th Ward 9	10th Ward 9	10th Ward 9	10th Ward 9	10th Ward 9	10th Ward 9	10th Ward 9	10th Ward 9	10th Ward 9	10th Ward 9	10th Ward 9	10th Ward 9	10th Ward 9	10th Ward 9	10th Ward 9	10th Ward 9	10th Ward 9	10th Ward 9	10th Ward 9
128	50	11	35	1	72	80	69	5	95	72	13	56	53	76	34	83	93	77	34	81	87	18	65	25	60	91	51	29	57	21
126	60	14	95	6	106	108	111	7	90	88	10	75	86	111	55	107	97	117	42	127	89	27	79	49	124	146	60	45	81	17
145	134	20	89	7	151	140	75	2	141	113	4	85	88	162	159	160	175	119	57	241	131	37	93	47	208	190	110	67	96	45
137	83	25	69	1	132	112	133	5	98	102	11	65	95	91	52	98	107	102	61	110	157	29	79	55	108	160	76	49	100	19
153	156	20	118	9	202	174	172	8	176	150	12	138	142	222	119	196	193	203	90	273	140	54	167	116	221	240	123	77	147	40
158	79	46	114	4	153	180	195	10	115	97	27	137	134	140	56	109	144	177	72	128	270	40	107	42	140	253	119	80	141	32
113	50	5	14	0	48	27	17	3	79	66	0	22	35	47	74	69	65	26	24	98	39	3	42	22	76	47	40	27	38	11
141	87	25	66	2	129	135	101	3	110	113	6	59	79	130	77	131	114	84	54	131	98	33	62	43	126	150	64	30	88	29
152	98	36	124	5	176	232	215	5	155	162	17	122	157	246	82	194	209	170	97	222	251	52	138	93	155	258	121	54	135	31
122	290	64	216	14	366	307	297	26	332	281	31	240	259	305	254	323	331	323	146	431	326	85	245	137	416	451	223	164	292	86
187	138	23	149	11	286	289	270	12	205	166	19	195	237	301	133	229	227	251	116	283	284	72	188	138	283	367	162	103	216	78
194	249	84	196	11	238	258	246	20	297	276	32	178	182	258	221	304	317	252	127	405	301	66	203	104	311	357	185	152	220	41
177	384	108	344	22	546	550	515	32	499	450	55	377	417	566	350	513	539	494	245	690	576	143	380	243	600	724	349	223	445	118
161	119	35	99	7	171	67	101	7	158	161	6	137	131	163	118	179	197	178	81	222	190	34	138	69	221	98	99	84	134	40
151	141	33	128	5	251	390	313	12	197	155	18	136	183	254	123	211	246	215	97	243	255	62	130	96	252	555	165	99	170	49
159	118	32	101	9	126	72	91	12	136	122	30	89	89	142	96	125	97	100	63	197	135	39	113	65	106	69	88	39	120	30
176	367	104	344	20	550	548	513	32	483	449	52	377	408	569	345	522	524	484	238	657	568	142	389	241	598	713	347	223	445	116
114	211	52	174	10	317	171	217	10	221	293	30	210	238	288	147	248	222	293	143	385	401	79	217	129	316	187	200	112	272	44
156	160	50	154	10	226	372	293	21	268	196	24	158	169	269	183	263	317	200	97	256	180	60	166	104	254	531	151	105	159	73
173	388	108	340	21	549	550	511	32	489	448	54	377	415	564	350	527	535	499	240	679	570	138	388	245	598	721	349	223	445	114
176	384	106	344	20	548	550	512	31	499	449	56	377	417	568	348	522	538	496	241	679	573	140	389	246	596	724	351	223	445	117
133	115	9	60	4	202	109	123	11	126	104	15	78	133	184	84	140	114	103	59	164	120	28	98	50	141	142	186	60	96	24
126	36	15	34	5	50	62	73	2	45	53	6	70	62	69	24	63	62	89	42	56	68	20	31	18	52	85	27	38	50	17
140	156	40	145	6	165	151	100	13	183	155	8	107	118	155	170	158	169	159	65	262	132	41	118	37	259	200	72	68	138	44
131	22	25	57	2	57	147	165	4	61	45	18	68	67	85	13	41	58	84	40	93	212	22	72	24	46	211	26	27	91	13
137	52	14	38	2	74	70	39	0	78	81	7	38	28	59	52	106	137	70	31	94	56	21	69	107	86	78	47	27	51	19
163	151	34	93	6	157	182	135	4	168	144	11	118	172	261	110	225	252	163	65	238	202	41	128	70	179	198	109	72	155	17
122	14	8	38	2	57	59	35	1	34	31	5	47	36	36	23	25	35	41	20	45	83	20	25	8	91	59	37	20	50	8
154	149	29	117	8	114	137	134	18	161	157	19	83	91	103	149	139	121	112	77	242	135	36	116	51	184	178	87	55	133	65
137	79	34	85	5	221	185	208	8	134	113	20	120	119	163	64	134	138	188	79	159	170	44	120	115	145	282	125	83	98	27
173	201	56	144	11	230	247	226	14	235	240	15	169	174	257	187	240	230	217	110	376	266	59	147	112	273	348	169	99	202	53
125	85	12	57	1	82	75	69	9	114	84	5	37	66	103	59	114	114	73	32	126	69	18	116	30	99	42	50	32	67	22

Return of Primaries Election Held in Tarrant County, Texas

MANUFACTURED BY STAFFORD-LONDON CO. FORT WORTH 4419

Page # 4
(Primary)
Democratic Party

OFFICE	NAMES OF CANDIDATES	1	2	3	4	5	6	7	8	9	10	11	12	13	14	15	16	17	18	19	20	21	22	23	24	25	26	27	28	29	
		1st Ward	2nd Ward	3rd Ward	4th Ward	5th Ward	6th Ward	7th Ward	8th Ward	9th Ward	10th Ward	11th Ward	12th Ward	13th Ward	14th Ward	15th Ward	16th Ward	17th Ward	18th Ward	19th Ward	20th Ward	21st Ward	22nd Ward	23rd Ward	24th Ward	25th Ward	26th Ward	27th Ward	28th Ward	29th Ward	
Co. Treas. (contd)	W.C. (Lilly) Perkins	64	121	28	85	84	47	97	107	108	137	200	93	43	187	42	76	207	28	207	24	34	2	74	16	54	83	18	17	35	
Co. Surveyor	John Libecomb	176	110	52	114	124	153	123	195	127	147	373	196	68	317	66	120	228	49	253	43	35	5	85	22	91	269	74	35	53	
	Henry M. Dickson	102	135	44	119	90	140	127	159	129	135	225	144	58	235	54	172	217	52	172	33	49	2	65	14	66	190	58	26	38	
Co. Superintendent	B. Carroll	28	66	19	55	51	59	68	73	46	91	163	164	24	117	37	56	119	23	70	6	10	3	58	11	17	112	35	39	30	
	Mrs. A. (Lucile) Young	78	109	49	108	98	153	105	190	104	118	256	98	69	238	50	121	210	48	136	27	35	3	42	12	88	176	35	13	27	
County Chairman	John T. White	70	91	34	77	76	94	70	103	124	82	242	106	49	206	34	79	162	38	250	41	46	2	64	20	70	201	62	15	45	
	D. M. Alexander	66	95	43	91	81	95	85	133	91	95	215	104	40	185	40	75	182	34	170	21	24	3	56	18	57	194	30	22	32	
County Commissioners	Hugh L. Small	110	163	57	139	139	203	169	230	183	195	417	248	93	375	76	175	283	67	263	56	61	5	95	20	106	274	98	37	62	
Precinct # 1	George C. Clarke					94	94	146						36	161	15	55				15	18	2	43	20	51					
	H. G. (Harve) Wright					111	100	115						68	271	48	90				47	40	3	102	14	83					
	Walter L. Coe					102	59	111						40	139	63	112				15	37	3	18	10	43					
County Commissioners	Joe F. Schooler					125						150	370	216													307	72	36	45	
Precinct # 2	A. N. Brown					103								141	292	153											208	67	31	58	
Co. Commissioners	J. A. (Art) Davis	183		59							189									225											
Precinct # 3	Roy D. Elder	23		6							20									86											
	Frank T. Estill	72		28							74									166											
Co. Commissioners	Bill Merrett		98		43														86	17											
Precinct # 4	J. J. Short		19		37															94	4										
	John W. Joyce		10		13															24	3										
	Dick Wood		68		79															55	57										
	W. C. Shook		11		7															154	21										
	R. D. Lewis		14		12															9	7										
	J. R. (Rich) Foster		46		38															92	7										
J.P. Precinct # 1	W. C. (Tom) Neely	66	100	28	95	70	102	99	143	90	140	240	142	59	213	51	92	190	41	166											
Place # 1	J. H. Faulkner	113	163	68	136	151	192	157	218	186	145	374	204	73	345	71	160	281	60	274											
J.P. Precinct # 1	Marrin B. Shannon	48	86	40	83	84	143	111	162	136	123	332	139	68	242	48	145	246	71	196											
Place # 2	Walter Pritchard	59	109	30	85	98	94	98	132	87	100	229	153	52	227	44	69	175	26	157											
	Davis S. Pugh	37	32	5	22	15	14	11	24	31	29	30	33	7	23	8	12	39	3	30											
J.P. Precinct # 2	J. H. (Daddy) F. Cym	36	42	28	46	28	52	41	52	25	40	51	31	8	77	19	28	32	6	58											
	G. M. Back Loupe																											99	23	10	
	J. C. O' Bryan																											101	23	13	
	C. D. Kidg																											177	40	28	

Return of Primary Election Held in Tarrant County, Texas

MANUFACTURED BY STAFFORD-LOWDON CO. FORT WORTH 4410

61	62	63	64	65	66	67	68	69	70	71	72	73	74	75	76	77	78	79	80	81	82	83	84	85	86	87	88	89	90	91									
9th Ward E	10th Ward N	Antelope	Van Zandt	Commodore Park	20th Ward	Spangore St	11th Ward N	12th Ward N	Mom's Creek	8th Ward N	9th Ward S	Natarva	7th Ward E	22nd Ward	21st Ward N	24th Ward	Montrose to W.	10th Ward Central	10th Ward S	7th Ward S	13th Ward Central	14th Ward	10th Ward	Overridge	Green Garden	17th Ward S	23rd Ward	Demeray Hill	16th Ward Central	11th Ward N	27th Ward	Barrow	17th Ward S	13th Ward S	26th Ward	29th Ward	26th Ward		
161	80	32	128	7	222	210	199	8	132	102	31	152	160	191	77	158	170	195	94	142	242	52	119	81	182	266	127	76	150	42									
175	188	41	172	12	310	289	258	11	231	215	39	181	217	282	155	270	290	266	130	319	341	79	197	130	251	402	195	133	227	56									
186	169	54	146	8	212	226	220	19	219	192	14	160	167	242	158	220	213	212	102	277	226	48	173	91	299	283	147	77	185	54									
116	90	27	81	4	123	85	98	5	109	77	2	84	96	122	82	124	108	121	65	129	80	28	71	54	129	126	111	46	77	25									
176	182	35	146	6	246	260	217	10	208	199	4	153	170	253	151	205	258	192	97	306	155	52	188	91	245	284	131	101	181	45									
174	107	36	102	10	178	195	181	15	173	163	49	125	144	180	105	183	173	180	80	202	352	59	124	93	196	302	112	71	161	47									
137	150	35	125	7	174	182	180	13	201	157	27	116	138	174	142	161	210	132	69	226	223	43	137	74	196	213	112	76	149	39									
109	213	64	190	12	357	346	316	19	276	269	28	244	263	366	183	345	311	360	175	408	341	87	240	153	363	478	236	143	272	76									
	155							5	180	147					140	168	184			273		33	130	78	154														
	137							16	182	169					121	178	201			208		47	136	84	206														
	83							11	131	123					72	173	156			182		60	119	76	223														
					337							158	225	303				268	139								242	111	236										
					210							214	199	260				236	108								116	110	202										
112																					205																		
121																					72																		
143																					311																		
		33	71	4		75	91				25																101											4	
		8	84	5		164	117				2																208											5	
		2	27	1		90	35				5																82											2	
		39	58	2		82	69				19																121											15	
		5	9	0		9	90				1																25											1	
		4	14	0		7	15				1																13											0	
		13	51	11		116	86				3																174											93	
61	107	31	109		163	159	215		144	132		147	143	178	99	166	212	200	84	246	201	48	129	111	146	247	110	78	157										
113	258	71	212		359	362	278		337	287		210	255	348	228	337	315	284	156	395	367	86	241	111	412	450	235	137	264										
67	166	54	151		256	315	255		214	179		125	200	253	182	222	205	232	82	327	222	76	171	133	304	439	165	102	187										
57	155	28	109		206	178	172		204	174		160	126	207	103	237	231	183	115	219	198	28	143	73	199	219	121	92	154										
18	10	9	11		15	24	88		24	16		38	39	47	10	12	34	20	14	37	46	5	17	9	14	31	22	7	25										
133	43	11	54		63	31	44		49	67		42	44	44	37	45	54	52	20	71	104	29	54	23	55	33	39	18	53										

92	93	94	95	96	97	98	99	100	101	102	103	104	105	106	107	108	109	110	111	112	113	114	115	116	117	118	119	120	TOTAL No. VOTES CAST	MAJORITY VOTES	REMARKS
127	130	136	143	150	157	164	171	178	185	192	199	206	213	220																	
198	22	136	93	104	105	184	81	36	79	43	115	38	113	14																9724	
242	56	198	175	226	152	264	170	119	180	58	202	68	180	19																15784	
194	27	241	185	178	211	179	103	139	46	48	210	35	163	18																12277	27261
109	15	105	89	86	65	125	107	71	24	34	98	20	91	12																6464	
202	23	190	196	205	127	174	85	97	75	28	196	50	168	13																11811	
172	50	148	92	143	88	159	88	98	144	47	137	34	105	13																10641	
172	28	140	119	181	100	148	90	97	73	45	154	34	119	8																10073	
287	56	292	244	240	171	303	190	165	161	65	269	63	223	30																18001	
		76	161	179	100						74	29																		3452	
		203	110	158	101						139	52																		3983	
		177	105	96	82						223	25																		3252	
						243	176	181					254	22																4886	
						225	114	89					110	16																3776	
	57								15	46																				1752	
	3								17	6																				382	
	31								78	62																				2341	
124																														1200	
109																														1071	
37																														437	
60																														1159	
57																														521	
33																														231	
72																														958	
181	21	149	93	143	95	170	93		83	41	129	38	105	13																8511	
285	64	293	276	278	184	273	182		147	66	292	62	239	24																15202	
242	49	208	175	222	98	206	110		112	45	229	56	153	24																11129	
175	25	162	135	138	122	162	111		72	40	136	28	147	8																8700	
22	4	26	11	22	15	28	21		11	3	95	3	24	2																1473	
45	10	42	52	47	45	43	37		47	21	54	17	36	4																2830	
								105																						365	
								42																						295	
								70																						385	

Return of Primary Election Held in Tarrant County, Texas

Page #6
(Primary)
Democratic Party

OFFICE NAMES OF CANDIDATES

1	2	3	4	5	6	7	8	9	10	11	12	13	14	15	16	17	18	19	20	21	22	23	24	25	26	27	28	29
1st Ward	2nd Ward	3rd Ward	4th Ward	5th Ward	6th Ward	7th Ward	8th Ward	9th Ward	10th Ward	11th Ward	12th Ward	13th Ward	14th Ward	15th Ward	16th Ward	17th Ward	18th Ward	19th Ward	20th Ward	21st Ward	22nd Ward	23rd Ward	24th Ward	25th Ward	26th Ward	27th Ward	28th Ward	29th Ward
Public Neighbor Dist #3																												
Public Neighbor Dist #4																												
Public Neighbor Dist #5																												
Public Neighbor Dist #6																												
Public Neighbor Dist #7 - C H Hanna, U. H. Baker																												
Public Neighbor Dist #8 - Alex C. Green																												
Executive Com #1 - J S Carruthers	91																											
L E Ytter	67																											
Exec. Com #2 - E H Province		240																										
Exec. Com #3 - Eddie Bradford			101																									
Exec. Com #4 - David T. Evans				250																								
Exec. Com #5 - E H Sterley					228																							
Exec. Com #6 - Mrs. T. P. Mulkey						309																						
Exec. Com #7 - W. H. Stitt							270																					
Exec. Com #8 - Ed L. Sorrelly								381																				
Exec. Com #9 - W. T. Hubbard									287																			
Exec. Com #10 - Harry Keeton										300																		
Exec. Com #11 - J. R. Jackson											669																	
Exec. Com #12 - Mrs. J. W. Ragland												200																
A. B. Cook												98																
Exec. Com #13 - C. L. Hanger													143															
Exec. Com #14 - J. B. Northington														590														
Exec. Com #15 - Lewis Snyder															128													
Exec. Com #16 - A. J. Sanders																263												
Exec. Com #17 - Mrs. C. H. Vance																	512											
Exec. Com #18 - O. R. Pruitt																		110										
Exec. Com #19 - Joe T. Steadham																			470									
Exec. Com #20 - F. D. McNaughton																				77								
Exec. Com #21 - Mrs. Mollie Prissell																					93							
Exec. Com #22 - Sam Jenkins																						8						
Exec. Com #23 - J. P. Sewell																							170					
Exec. Com #24 - J. M. Hoaldrige																								45				

34
80

105

30	31	32	33	34	35	36	37	38	39	40	41	42	43	44	45	46	47	48	49	50	51	52	53	54	55	56	57	58	59	60			
Subst Sch. House	Holt	Britton	Maryfield	Randolph Sch. House	Wapona	Chilaca	Bedford	Drausford	Pro Sch. House	Feller	Smithfield	Durville	Teale	Dido Sch. House	Harwood Sch. House	Osce	Liberty Sch. House	11th Ward E	12th Ward E	25th Ward	Washington St	18th Ward	Diamond Hill	Arkustons	6th Ward Central	6th Ward F	2nd Ward S	3rd Ward E	Chambers Hill	4th Ward F	5th Ward E	7th Ward NE	8th Ward SW
73	79	39	299	2																													

Return of *Primary* Election Held in Tarrant County, Texas

MANUFACTURED BY STAFFORD-LOWDON CO. FORT WORTH, TEXAS

61	62	63	64	65	66	67	68	69	70	71	72	73	74	75	76	77	78	79	80	81	82	83	84	85	86	87	88	89	90	91						
9th Ward E	10th Ward N	Cockleberry	Van Zandt	Arbuckle	20th Ward	21st Ward SE	11th Ward N	12th Ward N	Morris Creek	14th Ward N	15th Ward SE	Natanson	17th Ward E	22nd Ward	21st Ward N	24th Ward	10th Ward Central	15th Ward SE	17th Ward SE	13th Ward Central	14th Ward	19th Ward	Green Garden	7th Ward N	23rd Ward N	Seminary Hill	16th Ward Central	11th Ward N	27th Ward	Baganmore Hill	7th Ward S	Marys side	13th Ward S	Lakeview	26th Ward	Lake North

Return of Primary Election Held in Tarrant County, Texas

61	62	63	64	65	66	67	68	69	70	71	72	73	74	75	76	77	78	79	80	81	82	83	84	85	86	87	88	89	90	91						
9th Ward E	10th Ward N	Chilberry	Van Zandt	W. Federal Park	20th Ward	27th Ward N	12th Ward N	Mary's Creek	8th Ward N	8th Ward S E	Natagon	7th Ward E	23rd Ward	21st Ward N	24th Ward	10th Ward Central	10th Ward S E	7th Ward S E	13th Ward Central	14th Ward	19th Ward	Superior	Ken Karbon	7th Ward S W	23rd Ward N	Seminary Hill	16th Ward Central	11th Ward N	27th Ward	Sagamore Hill	7th Ward S.	Morningside	13th Ward S	Lakeview	26th Ward	Lake North
180 ✓	389 ✓	0 ✓	212 ✓	53 ✓	0	553 ✓	554 ✓	519 ✓	0 ✓	481 ✓	441 ✓	55 ✓	377 ✓	422 ✓	566 ✓	350 ✓	526 ✓	545 ✓	483 ✓	0 ✓	179 ✓	414 ✓	585 ✓	134	394	247	585	126								

Page #9

MANUFACTURED BY STAFFORD-LOWDON CO. FORT WORTH 4410

(Primary)
Democratic Party

OFFICE NAMES OF CANDIDATES

1	2	3	4	5	6	7	8	9	10	11	12	13	14	15	16	17	18	19	20	21	22	23	24	25	26	27	28	29
1st Ward	2nd Ward	3rd Ward W	4th Ward E	5th Ward W	6th Ward E	7th Ward W	8th Ward E	9th Ward W	10th Ward W	11th Ward E	12th Ward E	13th Ward E	14th Ward E	15th Ward E	16th Ward E	17th Ward E	18th Ward E	19th Ward E	20th Ward E	21st Ward E	22nd Ward E	23rd Ward E	24th Ward E	25th Ward E	26th Ward E	27th Ward E	28th Ward E	29th Ward E

Exec Com P# 88 R. P. Foster
 Exec Com P# 89 J. R. Black
 Exec Com P# 90 R. H. Dodd
 Exec Com P# 91 J. B. Lacy
 Exec Com P# 92 N. L. George
 Exec Com P# 93 Stenart Cheser
 Exec Com P# 94 J. M. Allison
 Exec Com P# 95 W. A. Arnold
 Exec Com P# 96 W. B. Sheppard
 Exec Com P# 97 Mrs. E. B. Denis
 Exec Com P# 98 J. M. Hard
 Exec Com P# 99 Mrs. J. B. Honell
 Exec Com P# 100 Hugh M. Moore
 Exec Com P# 101 ^{W. B. Queen} W. B. Hall
 Exec Com P# 102 J. H. Wheeler
 Exec Com P# 103 W. M. Lee
 F. Karlitz
 A. H. Montague
 Exec Com P# 104 R. D. Stark
 Exec Com P# 105 W. A. Pearce
 Exec Com P# 106 D. C. Stark

On the

26th

Day of

July

A. D. 1930

30	31	32	33	34	35	36	37	38	39	40	41	42	43	44	45	46	47	48	49	50	51	52	53	54	55	56	57	58	59	60			
Subotsch. House	Teft	Britton	Mary Zeld	Randensch. House	Wapenini	Ekilee	Deaford	Debraford	Dore Sch House	Keller	Smith Zeld	Birdville	Faelex	Dido Sch House	Mary Sch. House	Nyle	Libertysch. House	11th Ward E	12th Ward E	15th Ward	Washington St	18th Ward	Diamond Hill	Abington S	6th Ward Central	6th Ward W	2nd Ward S	3rd Ward E	Chambers Hill	4th Ward W	5th Ward E	7th Ward NE	8th Ward SW

92	93	94	95	96	97	98	99	100	101	102	103	104	105	106	107	108	109	110	111	112	113	114	115	116	117	118	119	120	TOTAL No. VOTES CAST	MAJORITY VOTES	REMARKS				
12th Ward Central	200 Ave	16th Ward N	2nd Ave	17th Ward N	1st Ward S	10th Ward S	22nd Ward S	2nd Ward S	10th Ward S	10th Ward S	16th Ward N	16th Ward N	16th Ward N	16th Ward N																					

Return of Primary Election Held in Tarrant County, Texas

MANUFACTURED BY STAFFORD-LOWDON CO. FORT WORTH 4410

Posted *Each box*

1	2	3	4	5	6	7	8	9	10	11	12	13	14	15	16	17	18	19	20	21	22	23	24	25	26	27	28	29
9	7	9	10	6	7	4	17	11	3	23	8	2	10	5	12	10	1	12	-	-	-	1	-	1	12	3	-	2

Absentee Votes July 26th 1930

Mailed OFFICE NAMES OF CANDIDATES *Office*

7-7-30	37	
7-8-30	13	
7-9-30	25	
7-10-30	25	
7-11-30	33	
7-12-30	17	
7-14-30	32	
7-15-30	33	
7-16-30	27	83
7-17-30	17	66
7-18-30	38	82
7-19-30	2	118
7-21-30	2	98
7-22-30	-	85
7-23-30	-	139

Mail 271 *Office* 671

On the 23rd Day of August A. D. 1930

30	31	32	33	34	35	36	37	38	39	40	41	42	43	44	45	46	47	48	49	50	51	52	53	54	55	56	57	58	59	60	
Sublett	Kebb	Dutton	Mann	Rudolph	Madame	Subers	Redford	Johnson	Probst	Keller	Smith	Bradley	Tricket	Dudo	Haynes	Bole	Liberty	11th Ward	12th Ward	13th Ward	14th Ward	15th Ward	16th Ward	17th Ward	18th Ward	19th Ward	20th Ward	21st Ward	22nd Ward	23rd Ward	
65	72	38	341	73	561	102	151	114	72	274	166	224	117	40	25	84	73	391	385	251	255	461	414	333	202	111	257	159	51	525	
27	30	2	206	27	247	38	71	40	30	131	80	101	48	22	9	52	41	195	146	97	118	313	278	243	132	46	190	52	35	411	
35	88	34	126	45	297	58	78	21	39	129	77	119	66	18	14	28	27	188	236	148	126	126	129	78	64	64	62	104	15	106	
11	19	9	144	31	196	38	52	43	23	107	82	97	42	13	8	25	16	197	202	91	110	200	218	199	115	53	161	67	29	311	
42	52	21	169	34	305	59	89	54	43	125	70	114	67	24	16	44	42	176	148	137	126	245	173	114	78	54	82	88	17	202	
29	52	28	248	44	351	73	116	64	38	173	106	162	77	20	33	50	34	304	297	181	168	270	244	193	135	78	133	124	32	317	
25	14	6	78	22	168	27	36	34	29	74	56	54	37	17	1	21	28	78	71	57	75	149	156	127	63	29	113	32	17	300	
24	45	21	93	37	329	80	92	73	41	121	80	121	82	25	17	52	39	213	186	143	151	161	210	174	105	53	133	84	24	279	
25	24	8	222	24	158	20	45	21	25	110	73	88	25	10	6	20	19	154	166	87	89	282	168	130	82	50	98	72	21	207	
24	14	4	67	28	172	39	55	38	30	105	58	37	41	19	8	32	26	142	158	96	97	186	206	175	112	49	122	67	22	286	
22	56	26	232	34	312	57	78	54	34	117	88	109	67	17	15	35	26	218	190	135	137	253	166	126	74	55	102	89	23	196	
36	40	12	184	32	256	36	67	40	40	148	87	112	61	19	10	36	35	196	166	113	114	302	238	204	127	57	173	64	27	332	
20	31	24	137	35	269	63	73	54	27	96	71	102	48	18	14	38	24	186	199	129	132	143	163	119	71	52	76	93	21	178	
37	49	17	175	29	274	63	69	42	38	112	83	112	47	9	14	37	31	198	192	128	141	243	205	119	96	48	99	81	21	245	
16	19	14	131	35	226	35	69	52	26	122	70	96	60	22	8	34	25	176	157	96	96	192	188	196	97	58	143	71	27	261	
38	54	25	209	41	327	64	93	65	49	145	103	114	71	16	15	35	45	212	203	133	155	188	208	157	96	68	106	99	29	240	
15	15	4	96	22	160	32	43	28	17	83	48	92	31	14	8	31	12	159	146	96	85	235	183	154	94	39	119	53	14	263	
35	47	25	180	42	394	71	123	86	57	196	115	163	71	19	12	44	40	258	264	178	185	277	176	145	101	59	102	94	28	201	
20	23	8	139	23	116	28	27	16	12	57	45	44	39	13	12	31	22	119	102	59	59	151	212	170	91	49	134	60	20	276	
27	21	13	145	43	225	55	58	61	39	94	83	84	32	7	4	21	28	72	106	88	61	211	194	134	84	50	98	82	18	324	
33	48	20	183	22	308	44	88	41	32	162	79	131	82	32	20	58	37	313	257	146	182	235	202	185	114	58	133	81	29	290	
28	43	22	185	42	244	45	94	56	40	158	81	127	74	12	13	51	30	216	218	130	172	280	203	141	95	66	99	83	28	260	
32	27	12	139	27	278	57	50	44	30	90	80	89	41	27	11	30	34	166	144	112	74	160	200	183	104	42	144	72	21	350	
15	19	12	141	42	168	20	43	24	20	68	65	73	51	21	8	19	15	152	146	80	85	202	199	183	104	41	137	70	19	266	
49	61	20	191	28	375	82	105	86	51	187	99	146	63	17	16	64	54	231	229	165	163	253	204	143	94	69	108	84	31	253	
27	23	10	197	28	236	35	52	58	33	133	90	113	29	17	11	47	31	212	197	136	134	101	203	151	94	62	115	93	21	245	
27	46	21	125	39	292	65	97	51	38	116	71	99	83	17	12	27	31	170	152	103	114	350	186	159	96	43	115	64	27	258	
25	16	28	170	48	286	54	97	69	46	98	29	100	33	16	11	44	47	175	196	135	110	205	205	176	88	53	129	68	24	244	
37	54	7	166	22	260	47	54	45	23	165	134	119	84	23	13	36	21	207	174	108	143	239	198	151	109	57	114	88	27	270	
			27																				194	161							231
			45																				210	163							289
										183			78	28	10	48	32										65		89		
										85			33	12	15	36	41										126		144		

92	93	94	95	96	97	98	99	100	101	102	103	104	105	106	107	108	109	110	111	112	113	114	115	116	117	118	119	120	TOTAL No. VOTES CAST	MAJORITY VOTES	REMARKS	
12th Ward C	Jordan	16th Ward A	16th Ward B	16th Ward C	16th Ward D	16th Ward E	16th Ward F	16th Ward G	16th Ward H	16th Ward I	16th Ward J	16th Ward K	16th Ward L	16th Ward M																		
495	91	456	397	476	297	463	287	273	233	112	434	116	365	38															30098	30091		
292	63	319	357	370	177	352	173	153	154	57	340	70	283	21															18676	48767		
195	26	119	36	96	109	106	108	110	72	55	87	45	73	16															10687	1989	25783	
253	46	252	248	263	162	248	115	125	117	50	268	56	215	7															15096			
244	37	181	133	186	121	208	155	141	106	56	143	58	141	30															13347	1749		
337	45	290	196	300	195	316	193	167	157	78	267	82	219	25															19478	9863	31825	
145	43	145	194	163	97	142	70	100	71	33	155	31	138	12															9615			
251	55	227	198	273	159	232	151	147	139	73	222	69	197	22															15580	3289		
227	31	199	175	170	119	219	119	121	81	32	172	41	147	14															12291			
200	34	241	202	254	161	232	131	120	123	51	225	58	181	13															13494			
256	50	174	153	169	112	198	147	141	85	52	157	49	151	23															13568	74		
274	50	297	314	303	180	261	146	178	139	56	294	58	228	20															17158	5735		
208	37	146	73	164	110	199	133	90	87	54	128	55	126	17															11923			
287	45	248	201	211	171	279	164	156	136	58	227	44	192	17															15410	2676		
184	35	181	179	250	115	167	108	102	86	49	184	64	162	18															12784			
274	46	222	166	228	162	230	155	137	112	62	187	61	194	24															15369	2710		
196	36	207	214	224	125	223	114	122	113	47	225	47	156	12															12659			
311	46	210	139	202	142	247	159	183	150	73	169	68	157	25															16294	4102		
164	37	226	232	247	145	207	119	77	74	36	237	39	191	11															12192			
129	16	197	147	193	127	190	117	131	66	42	174	59	137	24															11540			
356	72	245	230	261	160	266	164	137	160	67	241	52	216	11															17585	6045		
282	47	208	154	220	157	291	193	165	112	50	180	71	252	23															15913	2613		
202	40	233	232	246	136	164	87	101	116	61	240	43	109	15															13300			
186	32	240	250	276	169	206	144	98	112	34	246	57	165	14															13687			
302	53	204	134	196	123	252	133	170	119	78	187	57	195	24															15760	2073		
274	37	239	139	201	155	288	111	70	111	45	500	60	163	24															13956			
204	49	192	228	246	129	168	162	195	119	55	206	50	186	13															14592	636		
219	34	213	227	230	139	169	130	112	68	35	197	63	160	19															13431			
267	55	230	154	231	154	284	150	154	162	77	225	52	201	18															15964	2533		
		149	194	252	133						187	52																	5057			
		248	195	212	160						334	63																	5910	953		
285																													3006	268		
207																														2138		

Return of *Run of Primary*

Election Held in Tarrant County, Texas

Page # 2
 Second Primary
 Democratic Party

OFFICE	NAMES OF CANDIDATES	1	2	3	4	5	6	7	8	9	10	11	12	13	14	15	16	17	18	19	20	21	22	23	24	25	26	27	28	29		
		1st Ward	2nd Ward	3rd Ward W	4th Ward E	5th Ward W	6th Ward E	7th Ward W	8th Ward W	9th Ward W	10th Ward W	11th Ward E	12th Ward E	13th Ward	14th Ward E	15th Ward S	16th Ward E	17th Ward	18th Ward	19th Ward	20th Ward	21st Ward	22nd Ward	23rd Ward	24th Ward	25th Ward	26th Ward	27th Ward	28th Ward	29th Ward		
J. P. Prec#1	Walter Prichard	116	198	67	144	144	153	174	203	156	165	335	165	69	326	70	130	282	46	251				6								
Place # 2	Marrin B. Shannon	63	97	45	105	84	169	116	154	148	136	318	155	68	267	57	138	217	71	180				2								
J. P. Prec#2	Charles H. Johnston																										294	76	29			
Constable	C. D. King																										271	48	30			
Prec#1	L. C. (Slim) Mann	120	195	70	149	134	202	151	174	158	157	336	304	79	336	71	132	364	72	233				3								
Constable	A. C. Macken	59	100	38	94	96	118	128	180	145	142	305	45	61	253	61	134	230	47	196				5								
Prec#2	A. D. Austin																										231	64	29			
	R. A. Young																										326	61	33			
Absentee Votes Aug. 23, 1930																																
Mailed	Office																															
8-13-30	233																															
8-14-30	58																															
8-15-30	36																															
8-16-30	19																															
8-18-30	15																															
8-19-30	2																															
8-20-30	—																															
Total	363																															
	852																															
	Voted En. Pice.	6	13	6	7	6	16	7	13	19	6	24	5	3	20	4	12	5	3	10	—	3	—	—	—	5	11	2	—	—		

On the

23rd

Day of

August

A. D. 1930

30	31	32	33	34	35	36	37	38	39	40	41	42	43	44	45	46	47	48	49	50	51	52	53	54	55	56	57	58	59	60			
Sublet	Webb	Burton	Mangold	Pendon	Wharrie	Eulece	Dudford	Dunwoody	Dabne	Keller	Smithfield	Dudgelle	Worlet	Dido	Nayside	Osle	Liberty	11th Ward	12th Ward	25th Ward	Wash. St. W.	5th Ward	Diamond Hill	Delmont	6th Ward C	6th Ward Y	2nd Ward S	3rd Ward C	Chander Hill	4th Ward	5th Ward C	7th Ward W	8th Ward S
												157						153	200	101	111		228	164	86	52	108	67	38	276			
												61						233	171	142	138		176	154	109	55	128	87	12	239			
																							314										
																							135										
												141						329	328	123	144		206	155	110	77	128	93	25	281			
												73						149	143	119	105		192	161	89	31	100	63	23	226			
																							177										
																							269										

Return of *Primaries*

Election Held in Tarrant County, Texas

MANUFACTURED BY STAFFORD-LOWDON CO. FORT WORTH 4410

61	62	63	64	65	66	67	68	69	70	71	72	73	74	75	76	77	78	79	80	81	82	83	84	85	86	87	88	89	90	91	
9th Ward E.	10th Ward W	Carrollberry	11th Ward W	12th Ward W	13th Ward W	14th Ward W	15th Ward W	Mary's Creek	17th Ward W	18th Ward SE	Natasha	17th Ward E	23rd Ward SE	24th Ward W	25th Ward W	26th Ward SE	27th Ward SE	28th Ward SE	14th Ward SE	15th Ward SE	16th Ward SE	17th Ward C	18th Ward SE	19th Ward SE	20th Ward SE	21st Ward SE	22nd Ward SE	23rd Ward SE	24th Ward SE	25th Ward SE	
75 227	47 171			283 268 259				281 227				211 214 281 161	338 314 267 150	306 344	55 214	93 283 340 188 117 238															
82 175	59 167			254 292 267				206 201				152 186 261 174	195 225 225	87 339 243	90 168 157 311 377 143 91 181																
101 226	55 172			297 301 285				290 250				172 211 274 185	314 324 234 148 348 334	73 180 149 305 381 180 104 244																	
55 180	51 156			238 249 235				191 180				192 190 255 148	221 220 258 89 279 251	73 192 95 279 323 152 106 175																	
9	33	1	8	-	35	13	6	-	25	23	3	19	10	24	19	43	36	13	7	36	13	9	22	18	43	25	9	10	13	9	

Return of General

Election Held in Tarrant County, Texas

MANUFACTURED BY STAFFORD-LONDON CO FORT WORTH 4410

Page 1

Democratic Party

OFFICE	NAMES OF CANDIDATES	1st Ward	2nd Ward	3rd Ward W.	4th Ward E.	5th Ward W.	6th Ward E.	7th Ward W.	8th Ward N.E.	9th Ward W.	10th Ward N.	11th Ward E.	12th Ward E.	13th Ward N.E.	14th Ward E.	15th Ward S.	16th Ward	17th Ward	18th Ward	19th Ward	20th Ward	21st Ward	22nd Ward	23rd Ward	24th Ward	25th Ward	26th Ward	27th Ward	28th Ward	29th Ward
U.S. Senator	Monis Sheppard	54	59	29	58	48	66	55	75	67	61	108	64	46	69	28	27	60	25	58	22	25	7	44	27	29	156	28	27	34
Chief Justice	C.M. Cureton	43	43	23	45	47	60	45	63	58	49	93	55	43	59	24	25	48	23	41	24	21	7	41	19	28	126	25	21	27
Sup. Court	C.M. Cureton	41	45	27	45	40	60	43	63	59	47	97	56	43	58	24	24	46	23	44	24	19	7	41	20	28	121	25	21	27
Governor	Noss Sterling	33	38	18	38	33	58	44	61	50	33	85	50	46	55	14	18	38	20	36	19	16	7	37	13	25	107	21	14	27
Lieut. Governor	Edgar E. Witt	43	44	23	48	38	59	43	63	59	47	92	55	43	59	23	27	46	27	45	23	20	7	41	20	28	137	24	17	26
Atty. General	James V. Allied	44	45	24	48	40	61	47	63	60	49	94	56	43	61	23	23	48	24	46	23	21	7	41	21	28	127	25	21	27
Comptroller	George H. Sheppard	44	48	23	47	47	67	46	64	59	51	94	55	43	61	23	27	47	24	46	23	20	7	41	22	28	129	25	27	27
State Treasurer	Charley Loeschert	44	48	23	47	41	67	46	64	60	51	94	55	43	61	24	27	48	23	45	23	21	7	41	21	28	130	25	21	27
State Supt. of Public Instruction	S.M.N. Mass	44	47	27	45	41	61	46	64	59	50	96	55	43	61	27	21	48	27	44	20	21	7	41	21	28	129	25	27	27
Com. of Agriculture	J.E. McDonald	45	47	23	45	41	61	47	64	60	51	93	56	43	61	24	21	48	23	45	23	21	7	41	21	28	127	25	27	27
P.R. Commissioner	Pat M. Huff	40	44	21	45	36	60	47	61	60	49	94	54	43	58	27	22	48	23	46	27	21	7	41	19	28	127	25	27	26
Com. General and Office Judge Court of Civ. Appeals	J.H. Walker	45	47	23	46	21	67	47	64	60	51	93	56	43	61	24	27	48	23	46	23	21	7	41	27	28	129	25	27	27
Congressman 12th Dist.	W.P. McKeon	44	47	23	44	41	67	48	64	60	51	94	58	43	61	24	23	48	23	46	23	21	7	41	20	27	129	25	27	25
Associate Justice of Civ. Appeals 2nd Sup. Dist.	W.D. Morris	48	55	25	49	43	64	57	67	61	51	97	58	44	61	25	25	49	25	53	24	21	2	41	23	28	137	26	24	33
State Senator Historical Representative	Frank H. Rawlings	48	55	26	48	43	64	51	66	61	57	98	58	44	67	25	25	49	25	57	24	20	7	41	24	28	131	26	24	33
State Representative 1st Dist. 101 Place #1	Walter Beck	49	55	26	48	44	64	51	66	60	57	96	58	44	67	25	25	50	25	57	23	21	7	41	23	28	131	26	24	37
State Representative 101 Place #2	J.C. Huxall	49	55	26	50	45	64	51	67	61	57	100	58	44	61	25	25	50	25	57	24	21	7	41	24	28	137	26	24	33
State Representative 101 Place #3	Joseph F. Breathouse	49	55	26	49	45	65	51	67	61	57	107	58	44	61	25	25	50	25	53	24	20	7	41	24	28	131	26	24	33
State Representative 101 Place #4	Clarence E. Farmer	48	55	26	50	45	63	51	67	60	57	104	58	44	61	25	25	50	24	57	24	20	7	40	23	28	137	26	23	37
Criminal Dist. Judge	George E. Hoagy	48	55	26	55	45	65	51	67	60	57	96	58	44	61	25	25	51	24	57	23	21	7	41	24	28	140	26	27	33
Dist. Atty.	Jesse E. Martin	48	53	26	50	43	65	51	64	61	57	99	58	44	63	25	25	49	25	57	27	21	7	41	27	26	137	25	27	33
Sheriff	J.R. (Red) Wright	48	55	26	50	45	65	51	67	61	57	99	58	44	61	24	25	51	25	54	23	21	2	41	23	27	135	26	27	37
Dist. Clerk	W.E. (Sam) Alexander	48	55	26	50	44	65	51	67	61	57	100	58	44	63	25	25	50	25	53	24	21	2	41	24	27	139	26	24	33
Tax Collector	L.P. Card	48	55	26	50	44	65	51	67	60	57	99	58	44	63	25	25	51	25	57	23	21	2	41	24	28	137	26	24	33
Tax Assessor	J. Lester Wright	48	55	26	50	45	65	51	67	60	57	99	58	44	61	25	25	51	25	53	24	21	7	41	23	28	133	26	24	33
Judge of Co. Court at Law no. 1	Clave McLee	48	55	26	50	45	65	51	67	59	57	99	58	44	67	25	25	50	25	53	23	21	7	41	24	28	133	26	24	33
Judge of Co. Court at Law no. 2	P.J. Small	48	55	26	50	45	65	51	67	60	57	98	58	44	63	25	25	50	25	53	24	21	7	41	23	28	140	26	24	33
County Judge	Charles W. Atkinson	48	55	26	50	45	65	51	67	59	57	99	58	44	67	25	25	50	25	53	23	21	2	40	24	28	135	26	22	33
County Clerk	Orville Beall	48	55	26	50	39	65	51	67	61	57	100	58	44	63	25	25	50	25	53	24	21	2	41	23	28	137	26	23	33
County Treasurer	John M. Moore	48	55	26	51	45	65	51	67	60	57	98	58	44	63	25	25	51	25	53	22	21	7	40	23	28	134	26	24	33
County Surveyor	John Lipscomb	48	55	26	50	45	65	51	67	61	57	98	58	44	63	25	25	51	25	53	24	21	2	41	23	28	134	26	24	33
State Supt. of Public Instruction	John T. White	48	55	26	50	45	65	51	67	61	57	99	58	44	63	25	25	51	25	53	21	21	2	41	24	28	133	26	24	33

Return of

General

Election Held in Tarrant County, Texas

MANUFACTURED BY STAFFORD-LONDON CO. FORT WORTH 4410

61	62	63	64	65	66	67	68	69	70	71	72	73	74	75	76	77	78	79	80	81	82	83	84	85	86	87	88	89	90	91
54	102	14	57	10	72	90	81	8	124	102	20	78	56	111	70	127	120	74	50	149	77	38	103	49	116	85	65	34	90	13
39	90	9	49	10	57	83	64	6	106	83	17	63	34	102	63	109	104	62	39	138	63	32	81	46	100	77	56	28	73	11
38	90	11	49	10	55	83	62	6	105	87	17	65	36	103	64	107	105	59	39	137	63	32	86	46	99	78	56	28	75	11
29	13	8	39	8	48	77	52	5	97	84	16	50	31	94	64	102	95	43	37	137	52	27	80	44	92	73	50	24	69	10
38	91	12	48	9	54	83	61	6	103	86	17	61	35	101	64	109	106	57	39	139	64	30	88	46	98	77	56	29	75	11
38	91	11	50	9	57	83	65	6	107	87	17	63	38	102	64	111	106	62	40	140	64	32	88	45	100	77	56	28	76	11
40	91	11	50	10	56	83	65	6	119	88	17	64	38	101	64	108	106	62	40	139	65	32	88	46	100	80	58	28	74	11
37	91	11	50	9	56	83	65	6	102	88	17	63	37	103	64	112	106	62	40	140	64	32	88	45	100	79	58	28	76	11
40	91	11	50	9	55	82	63	6	108	88	17	64	37	103	64	112	106	59	40	140	63	32	88	46	99	80	59	28	74	11
39	91	11	50	9	53	83	65	6	106	88	17	63	37	102	64	112	106	62	40	139	65	32	88	46	99	79	59	27	74	11
37	89	10	49	9	52	82	64	6	101	86	17	62	36	102	64	109	108	57	39	141	59	32	86	46	97	78	59	26	72	11
39	91	11	50	9	55	83	65	6	106	87	17	62	37	101	64	110	104	61	40	138	64	32	93	46	100	79	58	28	76	11
41	90	12	50	10	56	83	65	5	108	88	17	62	37	102	65	112	107	61	40	140	64	32	87	47	99	80	59	28	75	11
49	94	12	50	10	59	84	63	6	113	91	20	65	46	105	65	115	115	67	40	142	66	34	87	47	105	81	60	30	74	11
47	94	12	50	10	59	84	66	6	114	91	20	65	46	105	65	115	115	67	40	139	66	34	88	47	105	82	60	30	77	11
48	94	11	50	10	57	84	67	6	114	91	20	65	51	106	65	116	115	67	40	138	66	34	88	47	104	81	58	30	77	11
48	93	11	50	10	58	84	67	6	115	91	20	67	48	105	64	116	115	65	40	138	66	34	88	47	105	82	60	30	77	11
49	92	11	50	10	59	84	67	6	113	91	20	66	42	105	65	117	115	67	40	139	67	34	87	47	105	81	60	29	76	11
48	93	11	50	10	58	84	67	6	115	91	20	65	42	105	65	115	114	67	40	138	66	34	86	47	95	81	60	30	76	11
49	94	11	50	10	59	84	67	6	113	91	20	66	45	105	65	115	114	67	40	139	65	34	88	48	105	82	60	30	76	11
46	94	12	50	10	59	83	67	6	114	91	20	65	45	104	65	116	113	67	40	139	67	34	86	47	104	82	60	30	78	11
49	94	11	49	10	59	84	67	6	115	91	20	67	45	104	65	115	115	67	40	139	66	34	88	48	105	81	59	30	78	11
49	95	12	45	10	57	83	67	6	113	91	20	65	51	105	65	115	115	68	39	138	65	34	88	46	105	80	58	30	77	11
49	95	12	50	10	58	84	67	6	115	91	20	67	51	107	65	117	115	67	40	140	66	34	88	46	105	82	61	30	77	11
49	93	11	50	10	58	84	67	6	115	91	20	67	51	107	65	116	115	67	40	139	66	34	88	48	105	82	61	30	78	11
50	92	12	50	10	59	84	68	6	115	91	20	67	51	107	65	117	114	67	40	139	67	34	88	48	105	81	61	30	77	11
49	93	11	50	10	59	84	67	6	116	91	20	67	50	106	64	117	115	67	40	141	67	34	88	48	105	82	61	30	77	11
49	94	12	49	10	59	84	67	6	115	91	20	67	51	107	65	117	115	67	40	139	67	34	88	48	105	82	61	30	78	11
50	94	12	50	10	59	84	67	6	115	91	20	67	51	107	64	116	115	67	40	139	67	34	88	48	105	82	61	30	78	11
49	94	12	50	10	59	84	67	6	115	91	20	67	51	107	65	116	115	67	40	140	67	34	93	48	105	82	61	30	78	11
50	94	12	50	10	59	84	67	6	115	91	20	67	51	106	65	117	115	67	40	140	66	34	89	47	105	82	61	29	78	11
50	94	12	50	10	59	84	67	6	115	91	20	66	51	106	65	116	115	67	40	140	65	34	87	48	105	82	61	30	78	11
49	94	12	50	10	59	84	67	6	115	91	20	67	51	107	65	117	115	67	40	140	66	34	88	48	105	82	61	30	78	11
50	94	12	50	10	59	84	67	6	115	91	20	67	51	107	65	117	115	67	40	140	66	34	88	48	105	82	61	30	77	11

On the 4th Day of November A. D. 1930

92	93	94	95	96	97	98	99	100	101	102	103	104	105	106	17	108	109	110	111	112	113	114	115	116	117	118	119	120	TOTAL No. VOTES CAST	MAJORITY VOTES	REMARKS
79	39	37	82	92	36	75	57	70	39	18	40	28	81	11														6016			
67	36	30	74	83	29	60	50	65	34	14	38	22	68	10														5100			
67	36	30	75	87	29	60	54	65	31	13	38	21	68	9														5080			
64	36	28	75	76	25	58	44	67	30	11	36	18	66	7														4543			
66	35	29	75	87	28	60	47	67	31	13	39	20	68	8														5066			
66	36	29	75	84	28	60	50	67	37	13	39	27	67	10														5167			
66	36	29	75	87	30	61	49	67	37	14	39	27	69	8														5190			
67	36	30	75	85	29	61	49	67	37	14	39	21	68	10														5179			
66	36	30	75	80	30	61	50	64	31	14	39	21	67	10														5143			
69	36	29	75	85	29	61	50	66	37	14	39	21	67	9														5168			
68	36	30	75	81	29	61	48	65	37	14	39	27	66	10														5087			
69	36	30	74	85	28	61	50	67	37	14	39	27	67	9														5171			
70	36	29	75	83	30	61	50	67	37	14	39	21	68	10														5197			
76	37	30	76	87	37	61	51	70	34	14	39	25	70	10														5409			
76	36	30	76	87	37	61	51	67	34	14	39	25	69	10														5422			
76	36	31	75	87	37	61	51	67	34	14	38	25	70	10														5424			
76	36	29	76	87	37	61	51	67	34	14	39	25	68	10														5437			
76	36	29	76	87	33	61	51	67	34	14	39	25	70	10														5423			
76	35	31	76	87	33	61	51	67	34	14	39	25	69	10														5420			
76	35	29	76	87	33	61	51	67	34	14	39	25	69	10														5437			
76	35	30	76	85	37	61	51	67	34	14	38	25	69	10														5427			
76	36	30	76	86	33	62	57	67	34	14	39	26	70	10														5455			
76	36	29	76	86	30	67	57	66	34	14	39	26	71	10														5404			
76	37	31	76	87	33	67	57	66	34	14	39	26	71	10														5469			
76	36	31	76	87	33	67	57	67	34	14	39	25	69	10														5477			
76	38	30	75	87	33	67	57	67	34	14	39	25	70	10														5469			
76	36	30	76	86	33	67	57	66	34	14	39	25	69	10														5472			
76	36	30	76	87	33	67	57	67	34	14	39	26	70	10														5472			
76	36	30	76	87	33	62	52	67	34	14	39	26	69	10														5478			
76	36	31	76	87	33	67	52	67	34	14	39	26	71	10														5476			
76	37	30	76	87	33	67	52	67	34	14	39	26	70	10														5473			
76	36	30	76	87	33	67	57	66	34	14	39	26	69	10														5468			
76	36	30	76	87	33	67	57	67	34	14	39	26	70	10														5482			
76	38	30	76	87	33	62	52	67	34	14	39	26	69	10														5466			

92	93	94	95	96	97	98	99	100	101	102	103	104	105	106	107	108	109	110	111	112	113	114	115	116	117	118	119	120	TOTAL No. VOTES CAST	MAJORITY VOTES	REMARKS								
			30	76	87	33						39	26																				1942						
							62	52	66					70	10																			1605					
																																			895				
																																			922				
																																				4230			
																																				4230			
																																				392			
																																				294			
																																				5			
																																				72			
																																				51			
																																				114			
																																				4			
																																				15			
																																				1			
																																					4214		
																																					392		
																																					296		
																																					154		
																																					72		
																																					51		
																																					112		
																																					1		
																																					397		
																																					3		

MANUFACTURED BY STAFFORD-LONDON CO. FORT WORTH 4410

Page 71

Republican Party

OFFICE NAMES OF CANDIDATES

OFFICE	NAMES OF CANDIDATES	1	2	3	4	5	6	7	8	9	10	11	12	13	14	15	16	17	18	19	20	21	22	23	24	25	26	27	28	29
U.S. Senator	Horan John Haesly	5	10	5	10	5	6	8	8	6	3	12	7	1	8	3		9	2	8	0	1		2	4	15	1	2	5	
Chief Justice Supm Court	C. H. Mc Dowell	6	8	6	8	6	5	7	8	6	5	10	6	1	9	3		10	7	5	0	1		2	3	18	1	2	5	
Governor	William E. Talbot	17	14	9	14	12	8	11	8	13	21	19	12	4	12	11		21	5	5	5	5		6	11	36	3	9	10	
Lieut Governor	H. B. Fanner	6	6	5	10	9	4	8	8	7	7	14	6	1	6	5		13	3	5	1	1		2	4	17	1	6	6	
Atty General	Wayland H. Sanford	4	6	4	6	6	5	5	8	6	3	12	6	2	6	3		11	2	5	1	1		2	3	16	1	3	5	
Comptroller	Mrs Helen M. Reynolds	4	6	4	7	5	3	5	8	6	2	11	6	1	6	3		11	2	5	1	1		2	2	17	1	2	5	
State Treasurer	C. W. Johnson Jr.	4	6	5	8	5	4	5	7	6	3	11	7	2	6	3		11	2	7	1	1		2	3	17	1	3	5	
State Supt. of Public Instruction	Mrs. R. H. Coover	5	5	6	8	5	4	5	7	6	3	10	6	1	6	4		11	2	7	2	1		2	3	17	0	2	5	
Comm. of Agriculture	A. F. Brock	4	5	5	8	5	3	7	8	6	3	12	6	2	7	3		10	2	5	1	1		2	3	17	0	2	5	
P. R. Comm.	J. E. Jay Jr.	6	6	6	9	8	3	7	7	6	4	10	8	1	9	5		10	2	6	2	1		2	4	18	2	2	4	
Comm. General Land Office	P. C. Beard	4	5	5	8	5	3	5	7	6	3	11	6	2	5	3		10	2	5	0	1		2	2	17	1	2	5	
Judge Court of Crime Appeals	W. D. Girard	5	4	5	10	5	4	5	6	6	3	11	4	1	4	3		10	2	6	1	1		2	3	17	1	2	5	

On the 4th Day of November A. D. 1930

30	31	32	33	34	35	36	37	38	39	40	41	42	43	44	45	46	47	48	49	50	51	52	53	54	55	56	57	58	59	60
0	2	2	7	3	13	3	7	4	1	1	5	1	1	0				9	4	6	4	6	11	10	10	3	11	4	8	
0	2	4	7	3	13	3	7	4	2	1	5	2	1	0				7	4	7	4	6	8	7	7	4	10	3	8	
3	5	5	7	11	39	7	26	12	4	5	10	10	1	2				11	8	12	14	16	13	8	13	10	13	7	10	
1	1	4	7	4	15	3	11	5	2	1	5	3	1	0				8	5	8	8	7	9	7	10	3	10	3	9	
1	1	2	7	3	12	3	9	4	1	1	4	1	1	0				7	5	7	5	7	9	5	8	3	9	3	9	
1	1	3	7	3	11	4	9	4	1	1	3	1	1	0				7	4	7	6	7	9	6	7	2	10	3	9	
1	1	4	7	3	12	3	8	4	1	1	4	-1	1	0				7	4	7	5	7	9	6	9	3	10	2	9	
1	1	3	7	3	11	3	7	4	1	1	4	1	1	0				7	4	8	8	7	9	6	8	3	10	3	8	
1	1	2	7	3	12	4	7	4	1	1	4	1	1	0				7	4	7	5	6	9	6	8	4	10	2	7	
1	1	2	7	3	13	4	8	4	1	1	5	2	1	0				7	5	6	5	7	11	6	8	3	10	5	7	
1	1	2	7	3	12	4	6	4	1	1	4	1	1	0				7	5	7	5	7	9	6	8	2	10	3	8	
1	1	2	7	3	12	4	7	4	1	1	4	1	1	0				7	5	6	4	7	9	6	8	2	8	3	8	

Return of *General*

Election Held in Tarrant County, Texas

MANUFACTURED BY STAFFORD-LOWDON CO. FORT WORTH 4410

61	62	63	64	65	66	67	68	69	70	71	72	73	74	75	76	77	78	79	80	81	82	83	84	85	86	87	88	89	90	91
7	9	4	3	0	13	7	11	0	16	14	0	9	8	4	5	13	11	11	3	8	6	6	6	3	9	3	5	5	8	1
6	9	7	3	0	15	7	11	0	16	11	0	8	8	5	5	14	17	11	3	8	5	6	6	3	10	4	4	5	9	1
17	11	5	15	7	27	6	23	2	26	14	1	26	14	14	5	27	27	28	9	10	17	9	11	5	18	8	11	5	15	2
7	9	7	4	1	15	7	13	0	15	17	0	17	9	6	5	11	11	14	3	6	6	7	6	3	9	3	5	5	10	1
6	9	7	7	1	13	7	11	0	15	11	0	10	8	5	5	10	11	11	7	6	6	6	6	4	9	4	5	5	8	1
5	9	7	7	0	14	7	11	0	11	10	0	9	8	4	5	17	11	11	7	6	5	6	6	3	9	7	5	5	9	1
9	9	7	7	1	14	7	17	0	16	10	0	9	8	4	5	17	11	11	7	6	6	6	6	3	9	3	4	5	8	1
5	9	7	7	1	14	7	17	0	13	10	0	9	10	5	5	10	11	17	7	6	6	6	6	3	10	7	3	5	9	1
7	8	7	7	1	15	7	17	0	15	10	0	9	8	5	5	11	11	10	7	6	5	6	6	3	9	3	3	5	9	1
8	9	7	3	1	18	7	13	0	20	17	0	9	8	5	5	13	9	14	7	6	9	6	6	2	10	3	3	6	9	1
7	9	7	7	1	14	7	17	0	15	11	0	9	8	6	5	13	11	17	7	8	6	6	6	3	9	3	3	5	8	1
5	9	2	7	0	14	7	11	0	13	10	0	9	7	5	4	17	10	11	2	6	6	6	6	2	9	2	3	5	8	1

92	93	94	95	96	97	98	99	100	101	102	103	104	105	106	107	108	109	110	111	112	113	114	115	116	117	118	119	120	TOTAL No. VOTES CAST	MAJORITY VOTES	REMARKS
6	7	6	6	6	5	11	5	3	3	4	3	4	9	1															559		
6	7	6	6	6	5	11	4	3	6	4	3	5	9	2															552		
9	7	8	6	11	9	13	10	7	7	7	7	8	11	4															1097		
7	7	7	6	8	7	11	5	3	7	4	3	6	8	3															610		
6	7	7	5	6	5	11	4	3	6	4	3	5	10	1															531		
6	7	7	6	6	4	10	4	3	6	4	3	4	8	2															513		
6	7	6	6	5	5	10	4	3	6	4	3	5	8	1															534		
6	7	6	6	7	4	10	4	3	6	4	3	5	9	1															529		
6	7	6	6	5	5	10	3	3	6	4	3	5	9	2															523		
7	7	6	5	7	5	10	4	3	6	4	3	5	10	1															573		
6	7	6	6	5	5	10	4	3	6	4	3	3	9	2															523		
5	7	6	5	6	4	10	4	3	5	4	3	4	9	1															500		

On the

4th

Day of *November*

A. D. 1930

30	31	32	33	34	35	36	37	38	39	40	41	42	43	44	45	46	47	48	49	50	51	52	53	54	55	56	57	58	59	60
				0	0					1									1	0				1						
				0	0					1									1	0				1						
				0	0					1									1	0				1						
				0	1					1									1	0				1						
				0	0					1									0	0				1						
				0	0					1									1	0				1						
				0	0					1									1	0				1						
				0	0					1									1	0				1						
				0	0					1									1	0				1						
				1	0					1									1	1				1						
				0	0					1									1	0				1						
				0	0					1									1	0				0						

Return of *General*

Election Held in Tarrant County, Texas

MANUFACTURED BY STAFFORD-LOWDON CO FORT WORTH 4410

61	62	63	64	65	66	67	68	69	70	71	72	73	74	75	76	77	78	79	80	81	82	83	84	85	86	87	88	89	90	91
			1			1	0	1					1						1	1			1		1				1	
			1			1	0	1					1						1	1			1		1				1	
			1			1	0	1					1						1	1			1		1				0	
			1			1	0	1					1						1	1			1		1				0	
			1			1	1	1					0						1	1			1		1				1	
			1			1	1	1					1						1	1			1		1				1	
			1			1	1	1					1						1	1			1		1				1	
			1			1	1	0					0						1	1			1		1				1	
			1			1	1	1					1						1	1			1		1				1	
			1			1	1	1					2						1	1			1		1				1	
			1			1	1	1					1						1	1			1		1				1	
			1			1	1	1					1						1	1			1		1				1	

92	93	94	95	96	97	98	99	100	101	102	103	104	105	106	107	108	109	110	111	112	113	114	115	116	117	118	119	120	TOTAL No. VOTES CAST	MAJORITY VOTES	REMARKS
	1			1								2																	17		
	1			1								2																	20		
	1			1								1																	16		
	1			1								2																	18		
	1			1								1																	17		
	1			1								1																	19		
	1			1								1																	18		
	1			1								2																	18		
	1			1								1																	19		
	1			2								1																	25		
	1			1								2																	20		
	1			1								1																	17		

On the 4th Day of November A. D. 1930

92	93	94	95	96	97	98	99	100	101	102	103	104	105	106	107	108	109	110	111	112	113	114	115	116	117	118	119	120	TOTAL No. VOTES CAST	MAJORITY VOTES	REMARKS
----	----	----	----	----	----	----	----	-----	-----	-----	-----	-----	-----	-----	-----	-----	-----	-----	-----	-----	-----	-----	-----	-----	-----	-----	-----	-----	----------------------	----------------	---------

2
0
1

1

FOR

The Amendment to Article V, adding Section 3a, providing that the Supreme Court may sit at any time during the year.

AGAINST

The Amendment to Article V, adding Section 3a, providing that the Supreme Court may sit at any time during the year.

31
T. W. ...
ENCLOSURE
10/5

FOR

The Amendment to the Constitution of the State of Texas subjecting the Lands of the University of Texas to Taxation for County Purposes the Payment of said Taxes to the Proper Authorities of the Counties where said Lands are Located.

AGAINST

The Amendment to the Constitution of the State of Texas subjecting the Lands of the University of Texas to Taxation for County Purposes the Payment of said Taxes to the Proper Authorities of the Counties where said Lands are Located.

TARRANT CO
Elections 1151
5/4/2015

FOR

The Amendment of Section 5 of Article 3 of the Constitution of Texas

changing the terms for convening the Legislature of the State of Texas.

AGAINST

The Amendment of Section 5 of Article 3 of the Constitution of Texas

changing the terms for convening the Legislature of the State of Texas.

Tarrant County
elections 1852-54-57

31

FOR

The Amendment of Section 24 of Article 3 of the Constitution of Texas to increase the per diem of members of the Legislature from \$5.00 per day for the first 120 days and thereafter not exceeding \$5.00 per day to \$10.00 per day for the first 120 days and thereafter not exceeding \$5.00 per day and decreasing the mileage traveled by each member in going to and returning from the Legislature from \$5.00 for each 25 miles to \$2.50 for each 25 miles.

AGAINST

The Amendment of Section 24 of Article 3 of the Constitution of Texas to increase the per diem of members of the Legislature from \$5.00 per day for the first 120 days and thereafter not exceeding \$5.00 per day to \$10.00 per day for the first 120 days and thereafter not exceeding \$5.00 per day and decreasing the mileage traveled by each member in going to and returning from the Legislature from \$5.00 for each 25 miles to \$2.50 for each 25 miles.

ing for an increase in the maximum per diem of members of the Legislature to \$10.00 per day for the first 120 days and thereafter not exceeding \$5.00 per day and decreasing the mileage traveled by each member in going to and returning from the Legislature from \$5.00 for each 25 miles to \$2.50 for each 25 miles.

ing for an increase in the maximum per diem of members of the Legislature to \$10.00 per day for the first 120 days and thereafter not exceeding \$5.00 per day and decreasing the mileage traveled by each member in going to and returning from the Legislature from \$5.00 for each 25 miles to \$2.50 for each 25 miles.

Tarrant County
Election 1957
4 of 5

FOE

The Amendment to the State Constitution providing that the permanent University fund shall be invested in bonds of the United States, the State of Texas, or counties of said State, or in school bonds of municipalities, or in bonds of any city in this State, or in obligations and pledges issued by the Board of Regents of the University of Texas, or secured by such obligations and pledges, for the construction of dormitories and other buildings for the use of the University of Texas, or in bonds issued under and by virtue of the Federal Farm Loan Act approved by the President of the United States, July 17, 1916, and amendments thereto.

AGAINST

The Amendment to the State Constitution providing that the permanent University fund shall be invested in bonds of the United States, the State of Texas, or counties of said State, or in school bonds of municipalities, or in bonds of any city in this State, or in obligations and pledges issued by the Board of Regents of the University of Texas, or secured by such obligations and pledges, for the construction of dormitories and other buildings for the use of the University of Texas, or in bonds issued under and by virtue of the Federal Farm Loan Act approved by the President of the United States, July 17, 1916, and amendments thereto.

31

Tarrant County
ELECTIONS 1951 364

50 FS 37

Return of *General*

Election Held in Tarrant County, Texas

MANUFACTURED BY STAFFORD-LONDON CO. FORT WORTH, TEXAS 4410

1 2 3 4 5 6 7 8 9 10 11 12 13 14 15 16 17 18 19 20 21 22 23 24 25 26 27 28 29

Page 71

Amendment

OFFICE NAMES OF CANDIDATES

38	39	18	22	23	56	34	53	44	31	76	39	30	14	14	16	26	24	26	10	8	1	17	11	13	84	14	9	19
8	9	5	9	10	6	6	3	8	13	11	8	5	11	11	3	14	0	10	6	9	1	12	7	9	30	8	7	5
33	33	19	21	17	47	30	48	46	34	62	37	26	38	17	15	25	18	29	13	9	7	17	12	17	28	12	8	15
14	14	5	8	13	11	12	10	10	14	24	13	9	8	8	4	14	7	13	4	6	0	12	6	9	28	9	9	8
34	35	19	13	21	50	30	50	42	29	74	35	26	35	15	16	25	15	25	9	5	1	16	6	6	27	11	8	15
11	11	3	12	10	9	11	5	10	14	11	11	6	12	4	4	15	2	14	6	8	1	12	10	13	31	10	8	6
27	32	17	17	14	45	31	49	32	28	61	32	20	28	9	15	19	15	21	8	4	1	11	9	8	73	9	8	11
18	11	7	13	13	15	11	10	22	18	24	15	14	22	11	4	19	4	16	8	10	1	17	8	14	34	17	9	11
30	35	18	14	27	51	31	50	42	32	69	36	26	34	10	17	26	16	27	11	9	1	16	9	7	75	18	7	14
15	10	7	9	11	8	11	8	10	13	16	12	5	14	9	7	16	3	10	4	5	1	11	8	13	29	10	8	6

On the 4th Day of November A. D. 1930

	30	31	32	33	34	35	36	37	38	39	40	41	42	43	44	45	46	47	48	49	50	51	52	53	54	55	56	57	58	59	60
		W																													
8	1	1	40	5	68	1	18	7	8	26	24	23	8	6	0	11	2	34	22	25	18	107	63	56	47	13	62	23	9	69	
2	13	5	17	7	71	11	12	11	12	20	8	3	4	3	0	4	0	10	10	6	15	19	8	8	2	9	4	1	5	13	
8	3	0	46	7	68	2	20	9	13	23	19	21	9	6	0	11	1	30	18	20	17	109	52	54	41	12	52	16	12	59	
2	11	6	15	5	72	8	11	8	7	22	11	5	3	2	0	4	0	11	14	9	14	19	19	11	7	10	12	6	2	23	
8	1	0	34	7	53	2	13	4	4	21	16	20	8	6	0	11	1	32	18	23	14	97	59	53	46	12	59	15	9	60	
2	12	6	24	5	83	7	10	14	15	24	15	6	3	2	0	3	1	11	12	5	13	24	11	11	3	8	7	5	3	20	
7	0	0	25	2	39	3	10	5	4	16	10	21	7	5	0	7	1	25	14	13	11	86	56	52	41	11	55	9	7	57	
4	14	6	34	11	109	6	18	14	16	28	22	6	6	3	0	7	0	15	17	15	18	42	15	11	6	10	12	15	6	25	
8	2	1	35	4	60	2	17	7	8	22	21	20	9	6	0	9	1	33	18	17	15	92	57	52	41	12	56	16	11	70	
3	12	5	23	8	80	6	15	12	12	22	10	7	3	2	0	4	0	7	11	10	15	27	12	13	5	9	10	7	2	12	

Return of *General*

Election Held in Tarrant County, Texas

MANUFACTURED BY STAFFORD-LOWDON CO. FORT WORTH 4410

61	62	63	64	65	66	67	68	69	70	71	72	73	74	75	76	77	78	79	80	81	82	83	84	85	86	87	88	89	90	91
21	73	5	37	6	49	66	39	3	104	73	8	49	28	70	66	107	65	43	29	121	38	28	60	40	99	67	47	25	58	11
10	9	6	11	0	10	7	17	7	7	5	4	18	10	8	0	7	29	17	6	3	15	5	17	1	7	11	13	5	11	0
15	68	5	37	4	44	56	38	4	89	69	8	43	28	61	56	97	60	39	29	104	38	25	57	26	85	57	36	23	48	11
15	15	7	17	1	16	17	19	1	20	11	3	24	17	17	10	18	35	20	7	19	16	8	24	5	20	21	19	6	20	1
18	67	7	35	5	46	55	34	7	97	65	7	42	28	67	59	96	67	34	27	116	38	27	51	38	87	50	34	24	45	10
11	11	4	7	0	11	15	23	3	15	11	4	20	13	14	3	17	31	25	10	5	15	6	25	3	11	18	17	5	15	0
16	65	6	23	5	41	50	30	3	86	60	6	29	21	57	57	87	63	37	25	110	39	25	52	34	85	50	29	22	43	11
13	18	5	21	0	17	23	28	7	27	21	5	39	29	26	7	20	35	27	8	13	14	8	24	8	17	23	27	7	13	0
15	68	7	29	4	45	56	25	4	95	64	7	45	25	67	58	97	64	40	28	117	37	28	57	37	80	57	38	20	47	11
13	15	4	17	1	15	17	27	1	11	13	4	27	15	14	8	17	31	21	6	8	15	6	25	8	17	15	14	7	17	0

92	93	94	95	96	97	98	99	100	101	102	103	104	105	106	107	108	109	110	111	112	113	114	115	116	117	118	119	120	TOTAL No. VOTES CAST	MAJORITY VOTES	REMARKS
44	24	25	74	68	25	46	31	39	33	6	36	13	67	4															3701		
10	5	7	7	6	7	8	11	12	1	3	0	2	3	3															904		
48	20	21	70	62	21	40	28	38	25	5	34	8	59	6															3358		
7	9	11	11	15	11	16	14	15	9	4	3	8	9	1															1233		
41	21	24	73	63	22	49	26	31	30	6	33	10	60	4															3316		
12	6	6	6	10	8	15	17	17	4	3	2	4	8	1															1130		
35	18	23	69	56	18	28	21	28	23	2	33	11	54	4															2948		
19	11	9	13	19	14	26	23	24	10	7	3	4	15	3															1619		
41	22	25	73	68	22	43	34	32	28	7	33	12	65	5															3340		
12	6	5	8	7	9	12	12	19	4	1	2	3	6	1															1144		

Return of *Primary* Election Held in Tarrant County, Texas

Page # 1

Primary Election
July 23, 1937
Democratic Party

OFFICE	NAMES OF CANDIDATES	1	2	3	4	5	6	7	8	9	10	11	12	13	14	15	16	17	18	19	20	21	22	23	24	25	26	27	28	29
		1st Ward	2nd Ward	3rd Ward	4th Ward E	5th Ward N	6th Ward E	7th Ward N-W	8th Ward N-E	9th Ward S	10th Ward S	11th Ward S	12th Ward S	13th Ward S	14th Ward S	15th Ward S	16th Ward S	17th Ward S	18th Ward S	19th Ward S	20th Ward S	21st Ward S	22nd Ward S	23rd Ward S	24th Ward S	25th Ward S	26th Ward S	27th Ward S	28th Ward S	29th Ward S
Governor	J. Ed. Glenn	210	382	150	334	319	419	358	495	415	408	825	414	148	728	186	393	649	154	610	115	122	65	198	63	228	739	444	99	117
	R. S. Sterling	0	3	1	2	2	2	0	3	0	2	2	4	0	1	0	0	1	0	3	0	1	0	2	0	1	1	1	0	0
	Geo. W. Armstrong	43	90	41	97	69	178	124	289	125	97	384	133	62	249	38	213	88	48	174	46	38	38	24	14	51	162	25	8	22
	C. A. Frakes	1	4	1	2	3	2	0	4	6	3	10	12	1	6	5	0	7	0	10	2	1	0	5	2	7	9	2	2	7
	Frank Putnam	0	0	0	2	1	1	3	0	0	1	1	1	0	1	1	0	0	0	2	0	0	0	0	0	0	0	0	0	1
	Miriam M. Ferguson	1	0	0	0	3	1	7	0	0	1	2	3	1	3	1	0	2	0	2	0	1	0	0	0	0	0	1	7	0
	M. H. Wolfe	116	199	84	166	183	148	137	110	174	185	170	139	47	225	81	99	352	53	227	35	50	13	75	30	65	313	55	44	56
	Tom F. Hunter	4	2	1	6	2	9	13	10	7	11	27	24	5	19	3	14	23	4	37	4	3	7	17	10	41	20	7	20	11
	Roger Q. Evans	38	67	15	49	45	62	61	63	83	84	198	88	29	195	49	64	133	38	134	21	21	3	67	3	48	198	49	18	11
Lieut. Governor	Edgar E. Witt	1	1	0	0	0	0	1	1	2	1	1	0	0	5	1	0	0	2	0	2	0	0	2	0	0	1	0	1	0
Atty. General	Ernest Becker	203	354	139	320	309	398	342	484	396	390	803	397	138	701	174	376	610	144	610	109	113	63	189	59	217	719	138	94	104
	James V. Allred	16	42	12	27	46	34	28	34	35	57	52	51	10	64	28	25	88	22	90	15	13	5	32	11	20	100	27	12	22
	Clem Calhoun	141	240	97	217	194	245	205	296	268	223	503	263	94	424	111	243	380	82	348	71	66	40	112	33	124	398	86	49	61
State Comptroller	George H. Sheppard	45	70	28	69	61	107	113	139	88	81	214	77	31	200	34	116	121	43	130	24	30	17	32	14	61	185	24	21	22
	Rex M. Cabe	138	352	98	318	311	286	239	363	266	390	809	405	113	496	124	314	622	143	395	110	117	47	187	58	216	706	140	93	111
State Treasurer	Charley Lockhart	55	0	29	0	0	75	101	92	701	0	0	0	22	160	44	58	0	0	152	0	0	12	0	0	0	0	0	0	0
State Superintendent of Public Instruction	L. A. Woods	204	355	141	316	311	398	345	489	406	390	801	397	140	709	175	379	620	140	610	109	115	63	183	61	215	708	138	74	112
	Chas. N. Shaver	118	213	105	190	187	225	201	260	219	220	464	256	92	431	107	211	384	93	356	63	66	35	156	29	145	403	84	57	76
Comm. of Agriculture	J. E. McDonald	74	115	36	107	109	140	135	191	152	131	284	124	42	238	59	161	185	59	199	45	41	24	24	34	64	254	51	29	32
Comm. of Gen. Land Office	L. A. Seymour	138	234	86	206	202	255	221	299	243	253	492	271	94	477	109	251	386	97	371	72	84	41	135	42	137	416	106	57	75
Railroad Commissioner (6-yr. term)	J. H. Walker	50	76	40	85	88	96	108	136	113	97	241	103	40	175	53	108	184	41	150	31	24	16	34	12	57	230	31	23	29
	J. J. Jack Patterson	201	359	135	323	315	392	342	489	407	391	809	408	138	708	172	398	629	145	610	109	120	63	191	60	222	713	140	70	111
	C. V. Terrell	44	173	19	70	50	58	81	72	82	92	92	75	20	124	29	55	135	15	122	13	22	7	26	5	34	190	26	17	20
	Roy J. Tennant	70	150	57	131	141	180	148	212	174	160	346	203	40	270	66	180	247	97	212	58	47	27	14	20	78	227	57	32	40
	Lie Satterwhite	20	46	29	47	41	46	54	55	44	44	106	40	17	94	35	45	83	11	78	13	11	10	79	22	30	83	12	17	19
Railroad Commissioner (4-yr. term)	Ed. J. Murphy	64	73	30	57	62	98	67	121	85	67	233	74	56	180	42	96	121	28	141	24	28	20	60	10	59	163	43	20	21
	Ernest O. Thompson	33	48	17	51	49	36	53	35	54	41	75	53	9	70	24	32	109	15	80	18	19	6	13	3	18	107	29	8	14
	W. Gregory Hatcher	87	144	51	130	103	176	144	218	165	135	325	126	42	271	71	189	145	64	217	37	31	33	69	15	74	199	26	19	14
	C. A. De Ware	34	71	27	59	64	71	75	114	87	102	209	120	48	162	34	71	170	37	146	32	30	13	60	19	66	213	51	29	46
	Olin Culberson	7	15	4	7	22	12	18	14	14	11	21	16	2	14	3	13	17	3	11	3	4	0	7	5	5	25	4	6	1
Associate Justice Supreme Court	Ocie Speer	33	46	35	49	52	78	43	66	57	62	113	58	30	141	35	60	109	16	83	2	14	9	20	6	31	107	23	17	18
	J. E. Hickman	94	166	75	169	152	223	189	275	272	187	444	175	84	350	76	207	229	86	280	52	50	25	73	24	72	266	50	32	38
		49	99	29	82	73	94	82	100	75	101	206	122	31	198	56	119	197	34	152	29	34	25	50	14	52	200	34	28	42

On the 23rd Day of July A. D. 1932

30	31	32	33	34	35	36	37	38	39	40	41	42	43	44	45	46	47	48	49	50	51	52	53	54	55	56	57	58	59	60		
Sublett	Wells	Britton	Manufield	London Sch. House	Superine	Euler	Bedford	Brandyford	Dove Sch. House	Keller	Smithfield	Birdville	Harlett	Dido	Wayside	Ayle	Liberty	11 th Ward	10 th Ward	25 th Ward	Washington St	18 th Ward	Deerwood Hill	Adams Ward	6 th Ward	6 th Ward	2 nd Ward	3 rd Ward	4 th Ward	5 th Ward	7 th Ward	8 th Ward
68	82	38	350	72	680	156	165	149	104	347	203	300	115	37	53	101	63	490	501	367	395	600	580	453	299	127	290	211	84	653		
0	0	0	0	0	2	1	2	1	0	2	1	1	0	0	2	0	2	2	2	2	1	1	3	0	3	0	0	1	0	0		
6	11	1	97	11	197	15	39	26	6	63	42	55	18	7	15	44	16	130	101	61	89	198	239	273	138	32	171	45	31	408		
3	1	0	2	3	6	3	5	1	2	4	4	4	5	2	0	3	2	3	4	3	8	1	7	1	3	1	2	3	2	8		
0	0	0	0	1	1	0	0	0	0	0	0	0	0	0	0	0	0	1	1	1	0	0	0	0	0	0	0	0	0	0		
0	0	0	0	0	0	0	2	0	1	0	1	0	1	0	0	0	0	2	2	6	4	0	1	0	2	1	0	1	0	0		
31	40	28	136	35	358	100	77	68	55	157	63	144	65	17	25	24	20	234	284	195	178	164	181	82	85	70	67	103	33	97		
9	18	3	26	0	38	5	11	14	18	25	23	30	4	1	2	5	5	11	5	20	17	56	13	8	1	3	12	5	2	20		
16	9	3	73	18	64	21	27	21	16	75	51	49	21	8	9	8	14	88	83	58	79	152	111	76	57	14	31	42	14	108		
0	0	0	0	0	3	0	0	0	0	0	1	2	0	0	0	0	0	0	0	1	1	1	0	0	1	0	0	0	0	1		
67	73	38	333	66	660	146	149	141	96	32	197	283	110	35	47	93	55	463	466	341	369	569	566	434	282	116	280	198	82	637		
8	15	9	42	18	112	49	37	32	27	52	20	44	19	9	12	11	12	42	57	49	65	45	51	16	18	29	16	22	1	34		
32	48	20	194	32	316	51	81	61	38	172	139	171	58	19	28	61	34	295	292	191	195	338	329	254	194	63	163	118	55	487		
11	12	3	82	15	192	31	40	17	19	77	30	61	32	6	8	17	4	118	102	90	103	175	173	157	176	25	96	54	24	161		
66	77	38	332	68	659	152	154	143	99	324	196	201	112	36	48	92	61	332	471	350	245	571	398	341	287	77	282	198	82	503		
0	0	0	0	0	0	0	0	0	0	0	0	73	0	0	0	0	0	118	0	0	124	0	127	72	0	38	0	0	0	103		
66	77	37	338	64	667	149	153	142	99	320	192	282	111	37	48	96	60	462	458	353	381	574	557	434	286	124	282	197	81	650		
33	58	22	208	43	386	83	99	79	64	200	98	178	73	19	32	64	34	284	323	224	274	276	314	227	150	78	127	119	46	301		
18	17	9	112	21	251	41	50	29	17	95	84	88	28	14	14	21	16	165	127	104	103	279	225	188	118	39	124	73	27	307		
45	52	30	250	51	263	84	114	86	56	25	126	190	89	27	38	50	34	302	317	243	260	396	345	276	180	82	172	129	45	431		
5	22	3	56	16	359	31	29	24	25	65	53	71	12	5	7	41	9	139	124	84	105	262	174	118	78	31	80	67	27	160		
66	74	38	340	69	672	153	149	143	97	321	197	280	110	34	49	98	61	464	476	355	389	578	568	437	289	124	283	202	77	643		
8	15	12	58	17	140	26	28	24	17	58	46	57	19	2	7	17	16	82	101	82	108	164	80	56	32	28	39	46	17	85		
17	20	11	138	25	239	43	61	39	27	69	53	109	45	28	17	49	26	193	182	131	130	177	274	229	136	52	129	73	25	324		
16	12	3	56	9	90	17	15	9	10	15	15	32	8	1	14	7	2	57	83	58	36	91	60	42	33	20	29	32	8	68		
13	21	6	66	13	128	32	38	36	26	163	11	77	29	4	8	11	4	116	82	63	95	134	134	103	76	23	71	44	20	147		
8	6	0	38	16	102	19	12	17	18	65	25	34	20	4	9	2	13	85	87	65	47	61	70	23	25	25	37	35	6	52		
23	17	4	94	11	135	24	34	30	21	94	55	79	28	8	15	53	10	156	142	82	114	246	241	264	165	30	145	63	30	343		
10	32	18	102	22	243	60	64	38	30	73	65	89	36	11	13	9	8	128	117	95	118	136	115	62	48	34	49	42	23	125		
0	4	1	6	1	28	4	2	3	0	2	4	5	7	0	0	2	0	14	7	13	11	9	15	17	12	4	8	19	1	14		
7	13	9	71	12	91	12	14	13	11	42	26	48	16	7	8	15	12	65	76	65	62	86	87	35	32	18	24	31	10	82		
22	16	17	157	30	203	33	54	48	34	128	91	127	45	17	18	44	27	228	215	113	146	192	321	252	165	65	171	92	42	372		
8	31	7	78	12	229	43	49	25	22	60	43	70	26	0	18	38	11	126	119	110	115	224	124	123	81	38	49	64	18	133		

Return of

Primary

Election Held in Tarrant County, Texas

MANUFACTURED BY STAFFORD-LOWDON CO. FORT WORTH 4410

61	62	63	64	65	66	67	68	69	70	71	72	73	74	75	76	77	78	79	80	81	82	83	84	85	86	87	88	89	90	91					
9 th Ward E	10 th Ward N	Castleberry	New Jewett	Wyckoff	26 th Ward	Lycanwood	11 th Ward W	12 th Ward W	Marys Creek	9 th Ward N W	9 th Ward S E	Watauga	7 th Ward E	22 nd Ward	10 th Ward W	21 st Ward W	10 th Ward W	10 th Ward S E	13 th Ward C	14 th Ward	17 th Ward	Liveoak	Old Garden	7 th Ward S W	23 rd Ward W	Lemany Hill	16 th Ward C	11 th Ward N W	27 th Ward	Wagon Hill	7 th Ward S	Morningside	13 th Ward S	24 th Ward	24 th Ward
250	550	165	565	27	702	657	686	38	624	532	76	424	556	710	439	678	670	710	301	965	839	163	486	353	773	854	466	306	533	185					
3	1	1	3	0	3	2	2	0	0	1	0	1	2	3	0	0	2	1	0	1	2	1	1	0	0	0	0	0	1	1	2				
64	347	31	203	3	351	248	209	9	348	338	6	146	183	332	332	382	379	218	90	680	230	64	198	185	502	357	216	124	169	53					
2	3	2	3	0	7	10	12	2	2	9	0	5	13	5	0	3	2	10	11	8	21	3	7	8	5	10	9	8	5	5					
0	1	0	0	2	0	1	1	0	0	0	0	3	1	0	0	0	1	1	0	0	1	0	1	0	0	0	0	1	0	1					
1	2	11	0	0	2	0	4	0	2	0	0	0	1	2	1	1	2	2	1	2	0	1	0	0	2	2	3	0	1	1					
111	79	102	230	14	159	207	274	22	136	68	42	151	162	147	59	157	106	249	106	98	307	42	175	53	121	194	99	88	210	90					
5	10	4	15	2	16	26	30	0	12	18	3	13	27	23	6	124	28	24	9	24	33	8	12	47	22	29	24	8	10	1					
42	95	21	105	2	150	145	130	3	105	78	16	86	148	180	36	135	143	168	71	115	217	41	79	51	108	226	106	72	128	27					
2	0	0	0	0	4	1	5	1	1	3	0	2	0	1	0	0	0	2	1	0	5	0	0	0	1	2	2	0	1	0					
226	530	156	545	23	682	625	641	34	605	518	72	447	527	702	433	653	649	673	288	932	803	160	467	342	742	823	455	304	538	175					
32	26	25	51	4	51	66	96	8	38	36	10	67	62	51	24	33	32	57	29	45	115	12	38	31	51	73	30	28	59	25					
124	324	99	346	13	431	412	392	17	368	280	58	229	334	471	260	379	440	418	180	586	470	118	295	246	454	521	282	175	307	124					
66	175	24	140	3	185	147	150	11	202	185	7	117	124	161	143	234	177	177	76	277	202	30	128	65	244	222	142	92	135	27					
142	439	153	549	20	687	630	661	36	454	387	73	418	527	694	434	654	652	670	292	935	561	161	470	345	763	835	458	305	533	177					
66	64	0	0	0	0	0	0	0	122	82	0	0	0	0	0	0	0	0	0	0	209	0	0	0	0	0	0	0	0	0					
135	538	153	551	22	687	632	653	31	612	510	73	418	530	686	425	662	646	672	292	932	807	162	470	346	753	828	462	304	533	174					
123	254	89	310	11	360	383	394	20	326	257	50	237	309	387	220	389	392	382	162	471	512	89	270	236	429	475	258	164	310	122					
85	270	48	202	7	276	234	226	13	252	231	20	150	197	278	183	241	232	273	110	397	262	63	163	97	296	324	189	122	177	48					
141	327	93	339	11	428	405	424	27	389	326	49	252	338	435	277	403	423	420	185	603	503	109	280	238	472	568	336	198	334	105					
62	157	43	169	6	192	182	204	6	166	142	15	128	159	215	111	178	167	228	89	228	238	41	135	80	177	212	101	83	151	48					
237	536	148	548	21	690	631	659	31	609	513	73	421	531	707	423	665	655	673	288	937	797	159	466	347	762	838	464	305	532	171					
45	61	32	92	3	98	124	144	7	79	56	14	91	86	74	48	80	83	129	42	97	195	27	73	47	96	122	51	40	101	27					
102	291	68	239	12	315	251	286	13	314	245	14	168	213	313	206	297	302	291	136	446	284	77	204	126	366	350	202	148	191	94					
27	58	17	63	2	10	89	79	2	60	44	11	65	71	93	51	71	83	95	30	111	101	23	61	37	91	111	68	31	67	85					
38	117	28	131	3	134	147	134	13	154	150	26	84	155	195	110	184	161	146	71	231	206	28	116	125	183	216	122	73	129	28					
39	42	21	61	2	60	75	96	13	59	31	17	47	76	59	25	60	66	72	29	84	104	24	46	27	53	87	52	37	41	25					
78	316	38	212	2	297	246	214	4	311	279	14	153	178	302	262	351	272	266	110	499	264	61	200	188	412	297	162	104	200	66					
42	94	42	135	8	181	169	173	14	121	98	17	94	162	215	77	109	148	159	75	166	236	44	113	59	157	236	158	76	148	37					
7	13	9	21	1	19	17	26	2	17	10	1	15	13	13	7	22	31	17	13	30	19	7	13	9	21	28	14	8	121	6					
42	59	29	90	3	82	89	112	6	76	62	14	91	83	82	37	81	105	140	46	91	135	21	76	40	77	131	62	66	79	27					
110	349	70	273	5	407	300	271	18	358	315	23	215	278	395	246	376	372	353	135	469	396	92	274	118	417	442	282	174	284	88					
48	120	44	166	10	145	166	196	6	146	103	23	112	143	169	104	147	143	154	78	257	213	26	107	82	176	216	105	62	104	46					

92	93	94	95	96	97	98	99	100	101	102	103	104	105	106	107	108	109	110	111	112	113	114	115	116	117	118	119	120	TOTAL No. VOTES CAST	MAJORITY VOTES	REMARKS
12 th Ward C	Hodge	16 th Ward C	14 th Ward A	Forest P.C.	8 th Ward S. D.	10 th Ward S. D.	13 th Ward C. P.C.	Wardley W.	Arlington S. D.	19 th Ward N. C. Church	Wardley S. D.	16 th Ward N. C. M. Mount	12 th Ward N. C. M. Mount	11 th Ward N. C. M. Mount																	
659	101	588	571	538	457	631	358	342	349	225	611	158	516	64															39,068		
2	0	0	0	1	2	2	3	1	2	1	0		1	0															108		
177	46	334	441	313	187	247	122	84	159	64	428	61	296	12															15,522		
5	3	5	1	6	5	13	3	2	2	2	3	3	0	1															454		
0	0	1	0	1	0	0	0	0	1	0	0		0	0															38		
1	0	0	1	0	2	2	0	1	2	1	1	1	1	0															119		
279	25	125	54	96	123	160	127	117	90	107	85	47	105	15															12,426	X	
30	3	17	9	14	16	32	16	23	8	6	11	2	17	5															1,593		
135	15	92	54	90	107	151	76	92	78	36	74	40	84	28															7,612		
0	0	0	2	1	3	1	2	0	1	2	0		2	0															81		
635	94	564	553	519	440	601	346	312	336	210	610	154	503	61															37,190		
79	10	41	25	18	39	57	37	31	35	35	18	16	42	4															3,789		
369	44	349	322	336	287	384	228	183	203	131	346	93	294	40															22,850		
157	38	170	208	165	114	152	77	97	94	45	242	38	162	14															10,149		
642	69	566	548	521	448	607	350	324	251	144	610	156	506	61															34,882		
0	14	0	0	0	0	0	0	0	73	65	0	0	0	0															2,251		
628	96	571	546	517	448	610	346	324	340	209	610	156	505	61															37,585		
369	55	307	263	290	280	366	224	179	190	129	295	91	288	37															21,715		
229	33	235	258	206	147	205	117	141	136	78	259	54	192	21															14,024		
429	63	358	355	338	286	401	239	237	221	147	392	98	327	38															24,026		
174	25	159	140	135	131	170	96	69	92	58	159	44	127	20															10,522		
632	97	571	545	517	449	611	354	327	342	217	610	157	513	63															37,862		
150	16	88	56	54	61	92	75	77	66	45	62	21	46	12															6,438		
269	40	260	278	276	192	244	150	128	120	83	314	76	210	27															15,987		
80	9	67	64	60	72	70	34	47	47	28	46	22	72	7															4,641		
113	23	134	149	120	108	188	86	60	101	53	162	30	161	16															9,081		
96	12	48	49	40	52	67	43	44	47	26	58	15	21	12															4,299		
184	36	259	357	297	179	230	103	110	113	64	387	60	257	17															15,039		
181	18	136	78	83	101	159	111	90	89	77	101	48	120	22															9,256		
23	8	15	13	23	18	13	19	13	11	5	34	4	22	0															1,158		
108	13	82	45	66	71	99	58	47	59	26	53	18	55	8															5,455		
301	40	334	333	295	222	303	180	145	173	90	360	45	337	35															19,040		
179	28	126	134	124	121	188	90	84	88	71	143	28	95	18															9,630		

Return of Primary Election Held in Tarrant County, Texas

MANUFACTURED BY STAFFORD-LONDON CO. FORT WORTH, TEXAS

Page # 2
Primary Election July 23rd 1932
Democratic Party

Table with columns for Office, Names of Candidates, and 29 numbered wards. Rows include candidates for Associate Justice, Judge at Large, Congressman at Large, and Congressman at Large Place # 2 and 3.

(cont'd)

On the 23rd Day of July A. D. 1932

30	31	32	33	34	35	36	37	38	39	40	41	42	43	44	45	46	47	48	49	50	51	52	53	54	55	56	57	58	59	60
Sublett	Webb	Pritton	Mansfield	Rendon	Grapewine	Exless	Bedford	Bransford	Dove	Stellen	Smithfield	Birdwell	Ashet	Sida	Dayside	Angle	Liberty Sch.	11th Ward E	12th Ward E	Washington Hts	Diamond Hill	Arlington Hill	6th Ward C.	6th Ward N.	2nd Ward S.	3rd Ward E	4th Ward N.	Fifth Ward E.	7th Ward N.E.	8th Ward S.W.
14	23	5	65	18	137	40	35	28	23	91	48	63	29	5	7	9	10	87	101	88	99	127	94	49	32	21	46	32	14	109
67	74	35	326	71	659	146	141	140	97	311	186	217	109	32	45	99	59	464	463	350	385	570	554	434	280	120	281	196	74	643
5	10	2	18	5	48	17	26	10	13	28	12	21	7	3	5	7	5	27	37	31	29	20	21	7	13	16	9	11	4	19
1	4	1	9	3	25	4	8	3	3	13	8	5	5	1	1	1	1	15	16	13	15	19	18	9	2	3	9	7	0	16
4	8	3	50	5	102	18	16	13	10	26	20	56	19	4	17	8	3	92	98	67	54	55	150	107	84	29	72	34	23	155
9	9	4	60	9	107	18	17	25	16	46	18	39	17	15	5	47	19	54	70	52	52	78	52	44	38	18	27	25	8	53
0	1	0	2	0	1	0	2	0		2	1	5	1	0	2	1	0	8	3	3	6	15	15	11	4	1	12	6	0	12
1	1	0	4	2	10	3	2	5	1	8	3	15	8	1	2	0	0	12	16	12	8	41	41	34	21	3	19	12	1	30
2	31	4	15	5	54	6	9	4	5	22	11	12	12	0	4	0	2	28	27	16	22	31	23	12	9	10	6	12	4	19
0	2	0	3	0	4	2	2	0	0	5	1	3	0	0	0	2	0	3	9	9	5	5	2	3	5	1	0	2	0	3
12	8	7	37	15	40	11	14	10	5	31	18	17	8	4	2	2	5	20	32	16	18	70	29	13	13	4	10	4	2	28
8	11	1	68	12	123	20	34	20	17	45	54	53	14	4	9	17	3	112	62	37	86	117	128	110	42	14	58	28	17	189
0	1	1	3	0	6	3	3	2	1	14	1	4	1	0	0	0	0	3	8	4	5	10	3	17	11	1	5	6	1	7
0	7	2	0	0	5	0	0	0	1	2	0	3	0	1	0	0	0	6	4	2	1	1	3	1	0	1	0	1	0	3
0	3	1	16	5	21	5	5	4	4	2	13	8	3	0	0	1	3	25	23	19	22	43	26	21	27	2	19	15	3	55
0	2	1	6	5	30	8	16	4	11	21	5	14	5	3	0	2	2	17	24	10	20	7	7	5	6	2	12	8	4	15
2	2	1	6	1	25	4	7	5	0	15	4	12	5	1	2	2	2	15	16	18	16	7	11	4	4	7	1	4	2	6
0	0	1	3	0	15	1	3	3	0	3	3	5	0	2	7	0	0	23	33	13	8	4	29	14	9	4	10	9	3	21
1	4	1	4	1	27	5	6	5	2	12	12	9	2	1	0	2	5	16	30	28	25	45	21	16	13	10	5	13	5	28
6	3	9	58	2	54	7	9	2	4	56	10	36	11	1	1	7	6	43	53	18	23	72	57	80	20	5	32	11	8	91
0	0	1	7	1	18	2	2	0	5	4	6	9	9	0	1	6	0	15	3	9	4	67	17	30	15	4	20	11	0	27
6	15	0	44	3	53	6	12	10	4	25	19	20	7	1	1	1	2	40	21	22	55	65	43	45	12	3	19	16	9	76
9	14	6	44	22	66	24	29	25	14	48	36	58	19	6	11	24	12	98	112	84	69	46	115	51	49	30	43	44	11	102
8	5	2	24	5	57	15	9	17	16	26	21	21	13	0	2	6	7	41	33	35	46	47	40	20	17	5	4	14	13	32
0	2	1	6	1	13	1	5	1	1	2	5	8	0	0	3	2	0	12	10	9	10	17	34	18	13	3	13	7	0	37
16	24	9	96	14	211	39	23	25	17	71	47	61	32	13	18	25	7	103	95	56	69	169	156	127	116	33	104	46	17	178
0	1	4	11	3	37	3	11	6	11	14	2	14	5	0	4	14	5	18	24	18	10	14	11	7	9	5	10	9	2	4
0	2	0	3	3	12	6	2	2	0	9	3	3	1	0	1	1	1	6	13	5	6	4	9	4	4	0	3	1	3	4
2	6	0	13	6	22	5	4	6	6	17	12	7	6	7	11	14	4	16	18	16	14	24	15	8	9	6	18	7	4	18
9	13	4	60	5	126	23	35	18	12	51	38	43	22	3	7	9	7	58	36	44	35	146	51	51	20	15	27	24	17	63
2	2	2	8	2	23	4	1	3	3	6	3	15	7	3	3	1	1	11	16	17	10	6	11	4	6	2	10	4	2	5
0	0	1	1	0	12	0	2	2		3	1	5	0	0	3	0	0	6	8	2	5	2	10	2	3	1	1	4	1	4

Return of

Primary

Election Held in Tarrant County, Texas

MANUFACTURED BY STAFFORD-LONDON CO. FORT WORTH 4210

61	62	63	64	65	66	67	68	69	70	71	72	73	74	75	76	77	78	79	80	81	82	83	84	85	86	87	88	89	90	91
<i>9th Ward E</i>	<i>10th Ward N</i>	<i>Castleberry</i>	<i>Han Zandt</i>	<i>Confederated St.</i>	<i>Sycamore Hts</i>	<i>11th Ward S.W.</i>	<i>12th Ward N.</i>	<i>Marye Creek</i>	<i>8th Ward N.W.</i>	<i>8th Ward S.E.</i>	<i>Natauga</i>	<i>11th Ward E.</i>	<i>July S. N.</i>	<i>July N. N.</i>	<i>Wheatley Hts</i>	<i>10th Ward C</i>	<i>10th Ward S.E.</i>	<i>1st Ward S.E.</i>	<i>Glennwood Highlands</i>	<i>J.C. N-Ward E</i>	<i>Riverside-N.</i>	<i>Glen Garden</i>	<i>7th Ward S.W.</i>	<i>Seminary Hill</i>	<i>Arb. Hts. Central</i>	<i>11th Ward N.W.</i>	<i>Sagamore Hill</i>	<i>Morningside</i>	<i>Lakewood St</i>	<i>Lake North</i>
51	56	28	83	4	103	120	150	10	92	82	14	65	83	115	56	100	89	131	61	146	143	37	64	129	129	134	66	59	96	23
235	524	142	548	22	682	635	655	38	605	515	72	421	523	709	424	656	645	664	283	931	805	160	472	345	762	845	456	305	533	162
12	14	7	21	1	16	28	47	3	12	15	6	24	32	26	9	30	24	28	14	8	64	10	18	6	6	28	10	13	37	10
7	3	2	23	0	19	15	14	2	6	3	4	8	10	8	11	5	8	11	3	10	27	5	13	5	8	14	5	2	8	3
52	137	45	112	2	127	97	95	4	170	92	5	88	92	117	112	125	173	150	64	189	102	24	114	32	199	118	84	60	118	40
22	51	13	82	8	70	87	113	15	57	40	15	41	60	66	48	59	47	51	28	78	84	10	40	32	60	125	38	20	63	32
5	21	11	9	0	10	9	6	0	11	15	0	7	4	11	15	14	18	7	7	20	14	5	10	5	22	6	5	3	8	4
7	41	7	38	0	34	26	25	2	43	22	1	20	14	21	28	43	29	18	16	62	24	7	30	16	56	24	15	24	7	6
10	15	6	30	1	39	29	30	1	23	14	2	25	28	35	13	22	28	41	15	37	62	8	20	23	30	42	28	20	19	13
1	1	4	4	0	3	6	5	0	3	4	0	2	5	2	5	5	4	2	2	6	5	2	2	3	9	5	5	2	4	0
12	28	8	31	0	25	43	40	2	25	25	5	22	33	44	20	34	23	29	12	46	62	7	34	19	33	52	23	17	36	7
32	128	13	88	4	195	177	147	5	157	186	11	86	124	220	96	183	196	154	67	285	191	44	102	135	172	248	135	72	89	23
4	16	2	8	1	11	4	10	0	10	19	1	9	15	22	1	7	12	17	7	25	18	6	9	6	28	12	8	7	15	3
0	3	4	2	0	6	7	6	0	1	3	1	2	3	3	2	6	2	6	2	2	7	0	0	3	1	4	2	1	1	0
8	38	5	29	1	51	37	48	1	28	44	5	30	49	64	32	48	45	62	14	81	55	12	27	27	58	50	44	26	42	5
7	4	6	22	0	15	17	24	2	5	4	4	11	16	10	9	13	19	15	8	16	38	11	6	9	12	20	6	10	15	5
10	4	7	11	0	10	13	14	2	7	9	2	10	13	8	4	8	9	9	6	7	18	7	5	6	6	13	5	9	10	1
9	13	6	14	1	17	12	20	0	21	7	0	8	12	13	12	20	14	23	6	29	20	4	13	6	21	8	13	14	13	6
9	19	9	26	1	23	35	27	1	27	16	4	25	30	27	14	27	30	21	4	34	26	9	32	14	23	32	22	9	25	16
18	75	12	38	6	101	66	23	11	90	61	5	22	39	99	63	73	69	63	22	132	64	26	62	25	81	89	53	24	32	7
6	33	5	22	0	29	23	35	0	33	26	2	6	15	29	40	22	15	20	7	49	22	5	119	14	41	28	16	10	15	3
20	43	2	38	4	53	49	73	0	57	78	4	33	44	91	37	71	84	79	24	129	67	14	45	107	62	83	46	14	49	6
32	71	25	107	7	119	135	167	9	86	114	12	124	147	107	41	91	125	155	81	110	194	37	96	41	112	199	98	64	127	51
20	24	11	40	0	54	49	66	3	26	36	4	35	48	64	16	34	38	77	32	54	71	5	35	34	47	68	50	21	50	14
9	15	6	22	0	32	17	23	1	27	14	6	21	23	41	69	24	19	36	2	49	35	9	15	17	37	26	8	15	21	5
55	208	45	169	2	192	162	129	7	193	116	14	97	124	160	144	224	205	134	78	262	172	23	116	52	271	206	111	98	122	40
7	11	5	28	0	12	22	26	5	12	5	1	12	8	16	11	11	12	16	9	7	27	8	10	10	6	24	6	8	20	8
8	4	7	6	1	7	6	14	0	6	4	1	8	5	7	1	10	3	5	2	11	11	2	7	2	9	7	4	5	1	0
6	14	6	21	2	18	23	19	2	12	8	1	13	17	19	12	21	27	23	9	19	33	11	8	10	16	25	7	6	13	10
20	59	18	35	1	91	85	75	3	68	65	12	44	70	100	87	74	88	61	27	125	72	23	50	81	78	75	62	38	43	21
8	7	3	7	0	13	8	18	5	12	3	0	8	10	12	2	4	8	12	2	16	16	5	6	9	8	12	10	5	10	5
4	4	5	9	1	8	3	4	0	4	4	0	6	4	4	6	5	2	4	3	5	5	2	8	0	0	3	5	0	6	2

92	93	94	95	96	97	98	99	100	101	102	103	104	105	106	107	108	109	110	111	112	113	114	115	116	117	118	119	120	TOTAL No. VOTES CAST	MAJORITY VOTES	REMARKS							
12th Ward C	Hodge	W. H. Hest	Fossil Park	8th Ward S.	10th Ward S. W.	Poly S. East.	Handley W.	Wilmington E.	Outchurst	Garden Eden	Hi-Mount	Irreland	Meadowbrook	Hearns Hill																								
114	15	75	73	89	80	103	65	91	56	43	75	17	60	8																	6,761							
626	100	263	539	465	453	596	351	327	336	219	610	158	504	61																		37,405						
42	2	15	16	11	18	31	18	15	14	27	8	9	17	5																		1,837						
18	0	7	5	6	4	19	7	13	6	3	2	3	3	1																			790					
85	9	154	143	117	68	88	76	26	72	55	183	27	111	13																			7,412					
73	14	71	49	58	38	72	26	42	28	20	72	15	41	5																				4,442				
7	1	10	9	14	9	5	8	6	3	5	76	1	5	1																				685				
24	9	34	52	20	24	12	15	14	16	7	58	4	22	2																				1,635				
45	8	20	16	18	19	37	13	20	22	14	13	10	28	3																				1,884				
5	0	8	10	1	4	5	1	2	0	1	8	0	4	0																				213				
32	4	25	17	18	45	39	19	70	13	16	21	9	28	2																				2,343				
131	20	132	143	156	134	143	86	44	77	43	126	41	168	24																				8,608				
8	2	12	9	15	8	12	10	3	12	2	16	3	5	0																				722				
6	1	2	2	0	2	5	2	2	5	3	0	2	3	0																				209				
46	10	34	57	42	32	56	19	15	32	8	45	10	26	1																					2,529			
18	2	11	11	6	12	16	13	8	10	7	6	6	10	4																					1,035			
17	3	7	2	6	4	13	15	7	2	9	9	4	6	1																					759			
18	3	14	5	14	13	17	10	1	7	6	12	7	6	3																					1,006			
34	4	15	16	17	34	36	10	22	9	4	12	3	18	3																					1,707			
38	10	53	87	17	34	66	53	24	32	13	70	30	97	12																					3,779			
20	11	19	22	22	10	18	16	15	24	6	38	1	19	2																					1,536			
69	9	74	60	51	65	68	21	27	26	11	32	17	50	3																					3,529			
136	13	85	61	80	89	117	55	43	61	57	100	31	84	11																					6,800			
62	6	32	22	36	44	57	26	37	21	26	25	10	31	5																					2,990			
23	4	26	28	20	18	22	11	12	19	3	30	5	27	3																					1,373			
123	16	194	220	173	99	133	77	99	106	58	235	30	123	8																					9,876			
25	4	7	14	10	10	25	13	4	13	14	9	4	7	5																					1,131			
11	0	7	1	4	5	4	18	6	4	5	8	0	2	2																					494			
23	3	10	23	19	12	20	8	18	7	6	16	3	7	2																						1,251		
79	11	74	8	57	68	87	41	78	21	34	58	21	58	6																						4,655		
11	0	12	2	7	3	14	9	5	5	1	4	5	11	0																						749		
4	0	7	1	1	3	8	1	2	3	3	2	0	4	1																						313		

Return of Primary

Election Held in Tarrant County, Texas

Page # 3
Primary Election
July 23, 1932
Democratic Party

MANUFACTURED BY STAFFORD-LOWDON CO. FORT WORTH 4410

Table with columns for Office, Names of Candidates, and 29 numbered precincts (1st Ward to Kennedale). Rows include candidates for Congressman at Large, Associate Justice, For Honorary Representative, 101st Rep. Dist. Place #1, 101st Rep. Dist. Place #2, and 101st Rep. Dist. Place #3.

On the 23rd Day of July A. D. 1932

30	31	32	33	34	35	36	37	38	39	40	41	42	43	44	45	46	47	48	49	50	51	52	53	54	55	56	57	58	59	
Sublett	Keokuk	Britton	Manchester	Remton	Superior	Fuller	Bedford	Gransford	Dove	Keller	Smithfield	Birchville	Waslet	Dido	Nayside	Ayle	Liberty Sch	11 th Ward E	12 th Ward E	Washington Hb	Diamond Hill	Arlington S.W.	6 th Ward C.	6 th Ward N	2 nd Ward S	3 rd Ward E.	4 th Ward S	5 th Ward E.	7 th Ward N.E.	8 th Ward S.W.
3	6	2	20	1	14	9	5	5	2	23	15	15	7	1	5	1	1	17	24	13	26	57	34	70	31	4	36	9	3	59
0	0	0	3	0	2	1	0	1	3	5	2	0	3	1	4	0	0	6	2	1	5	3	2	3	0	1	1	1	0	0
0	2	0	7	0	7	1	3	1	1	6	5	3	2	1	0	2	1	20	20	10	4	12	39	19	15	5	15	6	5	33
0	4	1	11	5	25	3	1	5	3	9	3	6	4	0	4	3	4	22	20	14	16	28	39	28	29	3	24	7	0	44
22	30	13	116	24	201	39	42	33	24	84	56	101	33	16	7	41	11	185	192	127	176	163	239	166	118	43	93	86	25	313
1	2	2	20	1	29	2	7	7	3	24	8	17	6	0	1	3	1	29	16	12	12	23	31	25	18	9	11	7	3	31
1	0	1	7	2	6	3	2	1	0	3	5	5	2	0	2	2	2	8	8	9	5	5	5	4	4	4	0	2	5	3
2	2	0	4	4	11	6	3	5	3	3	2	8	3	1	0	2	1	15	7	8	12	18	8	6	2	3	5	8	0	9
21	47	17	104	29	226	76	89	64	37	147	70	145	69	24	35	40	27	228	229	169	153	156	221	125	104	74	85	93	33	165
19	28	15	215	36	392	44	57	50	42	155	112	132	39	11	14	50	26	225	190	148	205	391	320	305	168	39	190	91	47	460
13	30	10	82	9	191	47	47	26	37	111	53	101	23	12	13	35	9	164	144	112	183	161	293	203	98	40	107	87	22	293
44	47	23	245	56	424	84	94	96	46	195	131	181	81	17	33	54	41	295	293	221	191	397	266	233	185	76	173	107	57	345
3	4	4	20	18	131	43	30	25	17	48	22	64	17	7	17	8	11	99	93	82	89	41	51	45	35	30	28	44	17	56
8	4	3	62	5	63	24	14	8	9	57	12	24	13	3	2	11	6	80	76	55	51	92	105	55	30	18	28	38	11	95
7	9	4	60	9	129	21	15	17	8	76	43	69	18	7	4	10	3	121	120	68	122	167	166	134	87	27	79	52	23	222
1	1	2	15	2	63	7	5	10	5	26	22	18	4	0	6	6	3	25	38	24	28	40	44	35	35	7	18	16	6	56
1	8	5	19	2	34	14	11	11	14	21	10	22	15	2	3	10	3	21	34	41	32	23	21	11	11	11	5	14	3	15
36	44	14	127	26	161	20	60	41	27	70	65	60	37	11	16	34	18	94	83	50	42	172	152	146	86	18	108	33	18	177
3	6	3	24	11	80	19	24	11	8	55	27	32	15	5	4	10	7	65	76	43	44	11	66	39	41	22	33	32	12	62
2	2	1	12	4	40	3	3	3	5	12	6	8	5	0	1	2	1	14	16	23	17	9	33	10	13	7	8	8	4	16
10	11	7	116	20	226	35	44	53	17	87	58	80	26	18	22	44	18	234	209	149	172	145	249	233	134	63	135	101	31	320
7	6	1	55	5	69	23	19	22	18	44	25	53	7	1	1	1	0	42	39	22	44	23	35	27	14	4	18	12	3	58
1	4	7	12	9	51	20	14	13	12	32	25	38	15	4	8	7	6	34	46	39	42	9	51	16	23	8	14	20	11	54
1	0	2	12	2	23	2	1	3	2	15	5	13	3	0	0	1	0	18	21	16	7	6	25	27	26	2	21	4	3	41
29	44	8	73	10	103	18	23	11	15	25	42	35	23	4	9	14	10	44	36	29	28	343	65	55	19	6	31	17	12	60
8	22	14	121	28	231	54	59	38	19	96	72	107	34	13	14	37	24	198	211	113	152	290	220	176	144	50	118	86	30	279
34	28	11	79	17	169	33	36	40	25	68	54	63	41	13	12	24	11	69	68	72	65	137	125	103	57	18	71	33	22	126
3	4	0	13	2	38	7	10	5	2	25	10	23	7	2	2	3	3	45	41	34	37	18	54	37	23	9	19	16	5	57
3	5	2	58	3	56	16	8	9	17	31	15	20	8	1	7	5	2	49	44	30	33	42	69	44	23	20	21	25	8	87
6	12	2	36	13	69	21	21	23	15	66	34	58	11	4	10	11	5	89	79	70	76	51	63	41	28	15	22	31	14	60
13	28	10	108	26	287	64	54	37	31	133	70	124	44	13	23	32	15	233	227	162	192	157	266	198	115	63	115	111	33	271
41	44	14	198	32	310	60	88	81	46	157	115	151	56	19	23	50	30	214	229	161	170	379	263	211	153	51	136	82	39	334

Return of July 7th, Primary Election Held in Tarrant County, Texas

61	62	63	64	65	66	67	68	69	70	71	72	73	74	75	76	77	78	79	80	81	82	83	84	85	86	87	88	89	90	91
9 th Ward E.	10 th Ward N.	Cottlevary	Van Zandt	Copeland Pk.	Sycamore Hts.	11 th Ward S.W.	13 th Ward S.W.	Mary's Creek	8 th Ward N.W.	8 th Ward S.E.	Watergate	7 th Ward E.	Poly S.W.	Poly N.W.	Westlake Hts.	10 th Ward C.	10 th Ward S.E.	7 th Ward S.E.	Glennwood Heights	J.C. Williams Hts.	Levee Hts. N.	Elm Garden	7 th Ward S.W.	Lemmy Hill	Oak Hts. C.	11 th Ward N.W.	Lagmore Hill	Morningstar	Admiral B.S.	Edw. Abbott
9	102	8	39	2	38	42	27	6	68	57	4	22	24	33	61	54	48	31	18	95	34	7	32	16	69	44	45	15	21	4
0	1	0	5	0	1	2	11	0	1	1	1	4	2	2	0	4	1	5	0	3	6	0	2	0	1	1	2	0	3	1
9	36	13	15	0	21	24	17	0	51	16	2	15	10	27	21	37	21	26	7	45	13	2	18	10	59	23	18	20	24	6
15	33	9	36	0	28	24	28	1	25	34	2	18	24	19	31	40	49	35	19	54	25	6	40	7	66	24	24	15	19	9
76	201	48	230	7	338	287	303	11	241	230	24	192	274	367	185	300	296	327	126	405	406	69	211	148	341	476	21	131	257	64
11	18	5	24	0	26	27	18	0	33	25	7	25	19	30	13	27	51	33	21	50	20	10	15	7	21	25	11	17	23	10
5	5	2	11	0	3	8	8	0	8	7	0	4	7	10	5	10	1	6	3	11	10	2	5	1	11	9	6	1	8	3
5	6	5	11	0	11	10	19	2	7	13	3	19	11	9	4	10	10	17	10	8	21	1	14	8	9	14	8	5	11	2
109	140	108	220	15	260	245	279	22	193	116	35	183	215	195	108	213	214	267	126	222	389	63	179	90	223	304	142	101	232	83
117	378	38	306	9	410	377	344	15	403	374	33	212	306	499	213	423	421	388	153	687	368	91	276	242	521	515	306	190	261	83
86	246	51	169	9	261	213	173	14	281	255	22	143	195	248	165	298	301	214	97	396	296	66	196	89	276	287	190	104	191	53
136	288	93	363	12	412	417	474	24	329	253	50	264	334	443	263	368	361	459	188	519	492	91	267	249	461	535	270	197	316	116
43	43	26	89	6	67	110	132	5	71	44	8	76	95	79	23	72	55	91	54	62	165	22	69	58	68	123	62	32	82	43
23	59	24	115	3	120	98	119	1	97	78	11	99	94	172	59	117	145	238	59	178	141	46	91	42	93	162	88	77	148	29
73	205	23	93	4	252	187	194	4	179	52	14	111	148	164	145	227	227	164	84	305	220	41	121	156	246	292	132	109	126	36
15	39	10	63	1	49	39	52	4	54	39	2	26	52	53	22	53	41	45	24	57	44	7	42	11	83	62	31	23	33	17
10	10	10	19	0	13	43	46	7	10	26	7	14	20	42	4	19	20	25	11	20	39	9	17	14	16	33	21	4	22	10
50	173	36	142	6	167	130	84	15	184	158	22	85	107	158	168	142	140	103	47	274	144	27	128	42	222	138	111	55	85	28
41	44	26	63	5	53	68	91	6	68	54	7	63	52	58	39	61	73	82	26	86	92	11	63	34	57	76	37	34	66	19
7	17	6	19	0	22	14	29	2	27	23	3	15	15	27	13	70	55	30	10	28	46	4	20	9	27	20	12	12	25	5
109	269	62	251	9	345	359	294	21	300	227	18	187	190	316	233	299	297	312	175	464	321	66	207	165	448	439	205	167	222	94
13	48	18	46	0	96	42	71	3	44	54	11	31	147	106	25	63	69	71	51	71	111	27	43	24	36	71	85	20	55	8
20	28	15	60	2	51	47	64	3	27	28	8	43	35	52	19	35	25	73	24	66	96	8	32	33	28	60	35	23	55	9
3	32	5	24	2	37	28	24	0	35	24	2	17	18	27	30	36	34	20	14	52	35	12	19	14	56	55	20	12	29	8
14	56	11	60	0	46	44	48	1	69	76	9	39	48	67	45	72	60	65	27	108	65	23	55	42	67	77	38	17	34	14
98	263	41	199	5	336	270	232	23	273	220	6	167	215	299	216	332	342	285	125	424	329	70	191	188	413	400	208	153	230	64
43	123	36	109	6	87	104	90	6	138	115	21	70	88	111	94	101	114	98	29	206	112	35	102	53	125	112	71	29	72	28
14	26	8	52	1	46	55	57	3	45	34	7	36	55	58	20	56	27	87	24	64	63	9	32	29	42	74	53	33	40	16
23	49	20	62	3	62	61	79	1	65	56	6	48	52	51	36	61	54	72	48	72	101	7	62	18	70	67	39	23	46	12
34	42	30	95	4	117	100	175	3	55	60	15	72	111	158	32	79	83	125	54	94	159	31	53	31	65	139	71	51	93	31
115	253	63	232	6	357	286	350	16	273	234	31	216	246	329	192	339	334	354	148	425	382	78	227	195	374	425	218	176	297	78
103	256	73	285	12	287	318	280	21	312	236	33	175	266	339	209	284	292	299	124	434	387	76	218	132	342	364	214	122	180	23

92	93	94	95	96	97	98	99	100	101	102	103	104	105	106	107	108	109	110	111	112	113	114	115	116	117	118	119	120	TOTAL No. VOTES CAST	MAJORITY VOTES	REMARKS
12 th Ward C	Bridge	Sub Mt. Rd	Forest Park	8 th Ward S	10 th Ward S	Poplar S. E.	Wendley Rd	Delington S. E.	Dakewood	Gravelly Rd	H.W. Mount	Princeton	Meridian	Henry's Hill																	
23	11	60	66	68	20	32	12	26	34	9	78	6	35	3															2527		
5	0	1	1	2	3	3	0	0	1	0	2	0	1	0															171		
24	4	27	33	31	18	8	14	11	11	7	46	2	29	2															1429		
25	4	35	51	26	15	28	10	21	22	11	44	8	32	1															1962		
277	37	254	237	213	230	282	157	93	166	87	252	75	242	35															15654		
16	5	21	35	26	13	25	12	13	6	13	24	3	24	1															1,685		
5	1	9	6	2	5	111	7	6	4	2	3	3	2	0															596		
11	1	11	6	7	8	10	12	3	7	6	14	5	5	0															745		
284	41	202	151	161	163	194	145	115	114	105	204	51	155	29															14,257	257	
318	50	350	397	351	272	378	191	190	216	95	396	99	330	32															21,910		
188	41	190	247	240	174	212	14	82	134	87	227	64	173	33															13,689		
426	49	373	312	277	275	392	233	232	199	121	368	84	334	27															23,084		
120	12	60	32	42	74	81	58	30	42	38	46	27	40	9															5,344		
116	25	81	63	55	77	128	59	62	58	43	87	20	80	13															6,306		
166	19	150	213	186	151	173	96	93	120	63	201	42	176	14															10,483		
43	7	70	35	40	38	48	33	10	34	15	68	12	29	7															2,868		
29	2	18	13	14	16	27	14	12	12	6	11	6	8	5															1,664		
126	20	178	170	162	81	115	78	91	66	43	168	39	164	13															8,978		
85	1	63	38	55	46	42	45	8	38	26	44	16	40	7															4,116		
27	4	19	17	19	25	18	7	2	18	5	21	1	17	0															1,439		
275	54	258	333	263	208	262	135	90	175	92	349	70	232	18															16,547		
67	7	49	36	35	48	130	72	10	27	34	27	20	69	28															4,072		
57	5	33	26	24	36	45	22	5	34	28	30	16	27	2															2,898		
20	4	48	20	35	26	16	19	5	14	5	45	4	28	3															1,650		
55	7	61	46	60	40	47	40	193	20	13	54	16	58	3															4,544		
246	40	252	333	233	204	266	155	142	163	87	304	62	210	26															16,001		
104	19	114	84	127	77	81	53	71	44	28	126	35	95	9															17,031		
65	5	46	30	25	35	79	38	22	24	26	32	17	38	3															2,987		
16	6	63	38	48	43	51	33	26	25	29	55	10	61	7															3,588		
117	15	64	34	56	64	105	49	37	66	32	37	49	68	15															5,623		
311	52	253	261	230	196	274	165	112	159	96	311	81	240	17															17,435		
295	33	281	249	262	223	299	171	194	158	104	259	69	244	42															17,956		

Return of Primary Election Held in Tarrant County, Texas

Page # 4
Primary Election
July 23rd 1932
Democratic Party

Table with columns for Office, Names of Candidates, and 29 numbered columns representing precincts. Rows include various offices such as Rep. Dist, Judge, Sheriff, District Clerk, Tax Collector, Tax Assessor, County Court, County Judge, County Clerk, and County Treasurer.

On the 23rd Day of July A. D. 1932

30	31	32	33	34	35	36	37	38	39	40	41	42	43	44	45	46	47	48	49	50	51	52	53	54	55	56	57	58	59			
Andlett	Wells	Britton	Maryhill	London Hill	Engelwood	Carleau	Bedford	Brandywine	Dover	Keller	Smithfield	Bridwell	Abolite	Dido	Waynesville	Cyle	Liberty	11th Ward	10th Ward	25th Ward	Washington	18th Ward	Drummond Hill	Arlington	6th Ward	6th Ward	3rd Ward	3rd Ward	4th Ward	5th Ward	7th Ward	8th Ward
45	54	13	165	36	297	58	92	78	55	179	104	122	64	18	22	51	39	164	193	150	150	309	177	129	76	39	59	66	33	194		
1	7	4	23	9	76	57	9	20	10	33	41	29	12	2	3	8	2	51	66	59	57	53	118	71	39	25	35	34	15	98		
10	14	9	132	18	246	45	41	28	20	99	33	112	32	11	19	27	7	246	207	142	165	189	246	219	165	54	175	95	31	328		
62	74	35	330	69	675	154	146	144	97	322	193	277	113	32	43	98	61	461	468	358	382	566	563	430	284	122	282	194	75	648		
47	51	10	127	29	317	81	99	87	52	122	119	157	42	18	22	47	22	228	252	174	232	334	262	206	160	51	131	100	38	306		
15	28	22	195	36	326	54	62	34	30	195	74	125	65	16	25	40	29	232	222	155	141	218	282	222	129	72	145	96	37	327		
26	17	10	116	16	191	45	63	46	27	118	64	83	42	10	9	28	13	158	180	110	137	187	191	112	84	43	79	86	21	177		
29	56	22	208	45	436	94	99	75	50	201	125	198	63	26	40	61	33	303	276	216	242	350	353	321	198	89	198	108	58	452		
64	75	36	339	71	666	153	151	144	94	322	196	285	114	37	47	98	61	471	483	358	387	562	568	439	290	121	281	195	77	647		
45	25	19	166	44	338	84	73	85	64	137	93	171	66	25	18	55	43	196	213	207	185	286	271	203	135	59	114	119	30	304		
18	57	15	174	24	328	64	80	52	35	203	105	114	45	9	33	35	14	275	262	140	189	288	287	224	158	67	170	85	48	327		
23	66	21	158	10	318	42	72	69	38	140	44	108	47	12	30	55	25	209	203	144	143	348	279	258	201	32	170	68	26	319		
15	15	13	127	41	183	68	53	51	28	120	71	115	36	9	12	25	17	172	193	90	114	71	179	129	71	83	85	91	43	236		
30	1	1	60	21	112	43	38	26	32	84	62	74	31	15	7	14	18	99	94	124	133	168	110	54	20	11	32	50	13	93		
61	79	36	339	70	677	144	161	147	97	334	197	290	115	34	52	97	61	468	482	358	389	575	563	438	288	126	282	204	78	646		
36	59	24	205	40	388	88	105	97	63	322	176	201	110	30	41	70	47	377	344	248	270	343	274	222	138	90	112	127	48	377		
20	19	8	129	21	269	55	39	42	34	15	17	83	3	4	7	16	9	82	104	75	97	215	191	124	105	23	88	55	27	250		
7	2	1	9	7	13	3	13	6	3	10	6	11	2	1	2	7	5	16	33	33	21	72	95	91	39	14	82	21	6	74		
43	53	10	225	41	302	73	112	94	60	235	138	130	59	20	36	72	45	334	320	216	255	401	295	238	148	62	164	114	51	353		
7	6	7	19	4	29	14	5	5	4	25	77	15	13	4	2	6	2	27	35	29	27	25	55	30	32	8	16	14	7	62		
15	21	16	92	24	335	63	43	39	31	69	41	150	41	11	13	15	13	113	121	98	104	150	213	169	98	55	102	73	21	217		
66	80	38	339	71	680	155	159	145	98	334	197	293	111	37	50	97	56	468	469	355	386	577	566	438	288	123	283	199	78	649		
34	43	14	180	27	262	87	76	55	39	165	86	128	58	14	20	44	16	229	238	158	226	270	243	186	133	48	112	100	34	281		
20	35	19	141	35	350	56	65	64	44	144	104	145	44	20	28	38	36	226	230	176	147	280	304	226	136	75	148	91	44	338		
10	11	2	69	11	58	9	18	9	12	37	31	36	18	10	6	10	7	64	59	54	54	41	72	44	26	10	17	28	6	74		
10	12	3	109	12	250	41	46	35	31	91	41	108	31	7	18	21	14	121	152	101	102	179	162	111	91	33	73	40	16	182		
45	55	29	149	46	342	97	92	96	49	200	121	148	62	18	25	63	36	288	252	189	231	355	320	278	162	79	177	132	57	385		
30	41	21	160	32	146	65	47	48	33	163	83	98	43	11	13	45	23	157	160	127	119	232	147	120	79	61	58	78	23	175		
21	28	8	142	27	391	56	76	64	39	147	80	148	53	6	30	35	24	234	248	154	167	278	263	195	143	42	146	67	31	279		
14	13	4	35	8	120	30	30	23	19	22	28	44	12	19	7	10	11	79	63	64	94	61	146	116	63	23	70	56	25	179		
29	24	7	107	22	77	27	30	25	20	51	36	63	19	4	9	16	8	88	73	65	111	136	98	69	55	23	43	63	53	110		
3	0	0	29	2	72	9	10	11	9	30	24	35	3	1	4	17	3	51	39	29	40	21	68	41	27	13	24	12	3	66		

Return of Primary

Election Held in Tarrant County, Texas

MANUFACTURED BY STAFFORD-COWDON CO. FORT WORTH 4410

61	62	63	64	65	66	67	68	69	70	71	72	73	74	75	76	77	78	79	80	81	82	83	84	85	86	87	88	89	90	91	
9th Ward E	10th Ward N	Castroville	Van Zandt	Confederate Park	10th Ward S.E.	Sycamore Sts	11th Ward West	12th Ward West	Travis Place	13th Ward N.W.	14th Ward S.E.	Wetunga	15th Ward East	Polysar	Polysar N.W.	Mitchell Heights	10th Ward - C	10th Ward S.E.	14th Ward S.E.	Hammond Sts	14th Ward S.E.	Quinn	New Garden	7th Ward S.W.	Spring Hill	Delighton - 11th Ward	11th Ward N.W.	Legume Hill	Morningside	Lakewood 13th	Lake Worth
80	159	59	205	14	185	191	251	28	185	130	36	156	186	223	103	160	193	226	117	222	293	69	171	109	195	204	154	85	175	76	
31	89	17	56	1	127	77	86	3	86	105	11	74	105	129	63	96	114	113	53	124	122	26	84	45	101	61	76	52	109	22	
105	277	71	267	5	351	362	305	6	337	268	24	182	244	331	245	388	340	334	116	529	372	62	199	176	438	571	221	158	211	68	
236	534	149	550	22	691	649	663	38	599	513	71	421	535	709	429	668	655	670	282	921	803	161	477	345	761	847	457	305	533	155	
113	289	77	284	8	352	334	345	15	295	242	42	227	289	386	208	345	359	349	160	478	465	81	192	219	420	430	256	143	254	84	
119	245	79	247	12	329	295	300	23	305	259	28	184	246	300	209	293	296	331	123	419	317	78	274	113	314	397	202	153	252	89	
91	130	48	173	7	206	200	220	17	200	170	24	161	187	203	92	195	200	246	91	233	267	48	154	98	188	192	158	92	172	47	
143	403	101	355	14	460	427	428	18	408	337	45	262	343	460	322	444	341	429	193	666	526	108	305	235	537	632	297	207	337	118	
240	547	154	549	23	693	634	665	38	616	518	73	422	534	696	427	661	654	681	283	933	817	161	477	348	756	847	459	305	533	166	
126	228	73	281	18	270	301	352	28	240	199	39	208	289	309	151	258	253	334	159	347	374	79	219	139	338	357	189	117	256	78	
109	299	89	263	5	412	340	311	7	364	308	26	204	250	378	276	399	395	340	129	582	440	78	259	194	411	479	264	181	249	97	
77	304	69	257	12	246	303	281	10	316	234	44	168	171	332	310	336	317	270	101	572	307	68	224	127	451	400	224	150	202	75	
119	182	64	176	8	358	235	261	18	215	211	15	166	229	260	98	252	256	251	128	295	276	47	171	166	229	315	174	100	221	53	
45	56	27	115	7	92	109	133	9	84	64	17	88	144	110	27	79	86	172	68	77	233	46	82	50	64	131	66	50	97	35	
242	537	159	553	25	688	643	663	37	611	518	73	422	539	703	419	661	660	685	291	946	817	162	478	345	761	848	463	305	533	178	
140	284	102	294	16	426	464	451	29	318	274	62	268	353	450	187	367	421	414	164	426	561	107	285	152	349	615	292	166	353	113	
80	182	38	185	2	216	150	178	5	199	188	9	119	153	209	171	216	193	227	103	383	220	44	148	168	312	203	131	115	132	51	
19	72	14	72	8	54	32	42	2	83	47	5	29	37	47	73	78	41	44	27	120	45	9	45	23	87	28	40	24	31	18	
135	304	98	333	19	341	476	407	30	339	272	61	225	285	384	221	374	342	368	161	459	405	94	240	154	388	674	210	143	252	118	
11	45	10	40	1	59	21	33	1	56	52	5	31	53	78	23	50	57	55	24	81	58	14	47	27	54	22	94	19	55	5	
92	182	48	179	4	283	148	227	4	213	185	8	160	199	237	181	230	255	264	105	384	357	52	185	157	301	145	158	140	210	56	
240	533	157	553	25	691	645	661	38	606	513	73	420	538	693	432	670	641	685	291	942	826	162	466	347	749	847	461	305	533	176	
105	224	63	261	7	448	284	312	17	290	265	37	176	282	414	203	311	268	302	141	401	405	75	222	190	333	388	276	119	268	75	
122	302	83	271	14	250	336	339	20	300	224	31	226	246	279	204	357	395	370	147	490	393	80	234	134	398	430	176	179	236	87	
23	68	13	58	2	63	83	69	6	49	55	13	36	46	70	30	78	83	72	34	91	87	18	49	35	70	92	47	35	168	16	
43	158	35	159	8	229	171	176	7	172	165	10	107	149	161	112	132	205	121	75	289	177	42	105	99	211	248	156	73	125	55	
169	309	105	329	15	395	390	417	23	389	285	51	276	346	467	279	446	362	497	183	530	553	100	314	201	457	511	251	195	341	105	
87	144	53	174	6	225	233	219	22	129	153	33	124	232	212	79	219	228	206	48	215	281	40	167	80	187	282	123	75	158	39	
84	254	70	262	14	276	280	334	9	269	222	26	168	185	312	236	244	257	294	107	427	273	57	185	183	341	437	189	134	232	90	
62	138	36	110	3	183	126	116	3	210	141	15	123	120	178	110	201	174	178	89	283	263	61	117	79	212	127	148	92	120	47	
38	103	34	101	7	104	94	119	13	101	87	8	175	102	111	54	134	182	250	87	133	151	38	97	68	119	153	131	93	159	37	
27	41	14	50	1	42	49	55	2	56	41	22	27	47	107	38	63	61	53	26	84	65	23	50	41	76	92	32	40	35	17	

92	93	94	95	96	97	98	99	100	101	102	103	104	105	106	107	108	109	110	111	112	113	114	115	116	117	118	119	120	TOTAL No. VOTES CAST	MAJORITY VOTES	REMARKS	
Bill. Central	Adopte	Smith - West	Tout Party	5th Ward S	10th Ward S	Polychin N.E.	West Standley	Wilmington S.E.	Oakhurst	Garden of Eden	Hi-Mount	Trueland	Meadowland	Stream Hill																		
240	22	152	111	152	150	207	134	185	112	84	145	73	152	32																13,393		
60	11	93	79	84	81	125	74	28	43	27	84	21	95	6																5,585		
329	56	308	350	262	206	268	134	91	180	101	354	59	269	24																17,543		
630	96	566	545	523	450	599	350	328	342	215	610	157	502	60																37,706	-	
326	48	304	315	269	260	342	188	212	209	122	341	70	255	31																19,851		
287	41	255	231	245	190	261	162	99	129	89	253	85	251	31																17,193		
209	14	168	131	153	126	197	131	97	100	69	153	53	113	20																11,802		
424	76	383	408	368	317	396	213	217	237	142	438	102	378	42																24,826		
638	96	579	544	531	449	617	353	329	345	217	610	158	506	61																37,995		
303	44	270	214	219	210	292	170	154	145	114	258	63	212	33																17,701	-	
333	54	299	334	291	234	309	177	175	193	109	342	93	292	30																19,918	-	
310	51	286	433	295	181	288	66	228	178	76	405	61	256	17																18,040		
225	32	300	91	169	198	205	264	42	102	88	148	66	211	22																13,704		
120	19	92	37	65	76	130	23	61	66	59	55	30	45	23																6,799		
637	100	575	556	527	457	610	353	329	345	220	610	158	509	63																38,117		
452	85	315	225	275	253	399	193	227	213	151	272	100	286	39																22,876		
159	13	197	237	195	150	192	122	83	115	48	250	44	154	16																11,732		
36	2	60	105	59	49	41	36	7	18	17	74	13	57	8																3,462		
450	61	322	298	268	265	334	187	227	131	121	293	71	206	37																21,417		
41	3	37	34	46	34	68	35	18	18	18	41	14	86	8																2,997		
158	30	210	211	211	153	211	131	81	189	81	240	67	217	18																13,358		
647	99	578	550	528	454	620	355	322	344	218	610	157	509	63																38,083		
320	31	244	278	238	165	306	186	165	168	105	292	73	348	43																18,028		
305	60	301	248	271	274	294	155	141	160	105	277	80	150	18																18,474		
69	10	49	47	50	51	66	49	32	29	23	55	10	37	9																4,170		
175	33	151	177	145	106	165	108	96	80	39	159	52	261	14																10,249		
395	53	365	320	331	290	385	190	193	232	152	378	91	212	39																23,183		
218	31	140	95	164	164	216	52	110	74	80	148	61	109	23																11,900		
314	53	242	278	206	171	245	105	190	173	89	284	59	230	16																16,366		
110	8	176	180	149	117	147	200	34	93	48	158	35	165	22																9,359		
109	8	97	87	85	84	121	77	87	70	27	96	36	147	16																7,696		
44	12	70	46	47	86	57	18	10	22	22	54	11	41	6																3,428		

Return of Primary

Election Held in Tarrant County, Texas

MANUFACTURED BY STAFFORD-LOWDON CO. FORT WORTH 4410

Page # 5
 Primary Election
 July 23rd 1932
 Democratic Party

OFFICE	NAMES OF CANDIDATES	1	2	3	4	5	6	7	8	9	10	11	12	13	14	15	16	17	18	19	20	21	22	23	24	25	26	27	28	29		
		1st Ward	2nd Ward	3rd Ward	4th Ward	5th Ward	6th Ward	7th Ward	8th Ward	9th Ward	Glennwood R.	Polkville N.E.	Haskell	Faust Hill	Prine Chapel	Brooklyn Mo.	W. Mo. E.	South Heights	Maplewood	Rowles S.	White Settlement	Benbrook	Bellaire	Crawley	Oak Grove	Coahoma	Willington R.	Johnson Station	Littles	Kennedale		
County Treasurer (cont'd)	W. C. (Billy) Blevins	68	165	40	87	54	125	97	141	134	120	216	107	29	228	53	121	175	35	191	27	33	20	78	15	72	110	17	15	23		
	John M. Moore	68	97	56	122	69	147	109	192	148	122	310	173	37	246	78	173	228	61	200	45	44	22	76	24	62	429	71	57	44		
County Surveyor	Henry M. Dickson	131	232	95	189	184	232	95	283	234	202	452	225	94	413	125	237	349	85	320	76	84	37	120	26	117	421	75	48	61		
	Ray B. Bryson	60	111	38	108	117	119	116	161	139	154	287	147	37	253	44	125	234	55	237	31	30	17	49	23	83	222	63	42	46		
County Chairman	Hugh L. Small	125	181	76	177	164	246	169	267	214	174	395	241	79	380	99	247	333	90	314	69	72	35	98	33	95	384	69	48	71		
Co. Commissioner Precinct # 1	J. R. (Dick) Coffman	77	159	64	127	143	144	157	204	168	191	386	149	61	310	71	133	270	53	254	41	43	23	81	18	124	293	67	45	35		
	H. E. (Harve) Knight					87	60	95					34	193	50	121				41	40	17	98	14	62							
	Walter H. Logan					106	76	130					18	73	22	96					19	25	11	5	6	9						
	Earl Mitchell					183	187	238					92	418	99	162					54	55	32	92	40	151						
	Jack M. Simpson					9	10	17					1	16	7	6					1	1	0	0	0	2						
Co. Commissioner Precinct # 2	Joe F. Schooler					76					71	120	92														163	39	38	11		
	C. V. Fox					134					139	344	109														95	33	38	58		
	R. R. Darrah					10					18	35	2														35	2	0	3		
	E. L. White					5					6	29	137														5	2	1	2		
	M. L. Friday					9					4	87	29														381	64	8	26		
	John S. Newberry					77					149	196	37														30	3	13	13		
Co. Commissioner Precinct # 3	Frank Estill	50		42						97										119												
	J. A. (Art) Davis	80		49						216										217												
	H. C. (Hatch) Godfrey	7		8						16										13												
	P. A. Hollis	52		32						64										248												
Co. Commissioner Precinct # 4	Duke Burgess		80		82													32	54													
	Bill Merrett		144		90													249	55													
	J. J. Short		128		133													353	46													
Justice of Peace Prec # 1 Place 1	Phil G. Becker	41	54	22	56	47	71	61	110	52	48	87	58	25	111	21	53	68	17	76						8						
	J. I. Bloodworth	16	32	6	30	23	41	44	54	36	65	284	70	20	100	15	43	95	26	63						7						
	L. L. Lindsay	16	32	10	27	79	49	51	62	41	45	114	54	33	103	32	43	80	15	65						6						
	J. H. Faulkner	89	140	54	126	86	140	90	143	180	124	203	128	42	224	55	144	208	61	234						20						
	J. W. (Daddy) Flynn	38	77	44	69	67	79	81	102	67	83	92	79	16	128	52	90	136	23	129						15						
Justice of Peace Prec # 1 Place # 2	Marvin Beaty	82	139	57	143	148	153	173	226	161	179	380	221	60	331	74	194	290	63	289						31						
	Walter Crickard	110	195	74	162	151	207	151	237	217	192	380	157	73	335	91	180	299	76	276						26						
J. Rec. Prec # 2	D. Y. M. Kinney																										128	16	34			
	M. D. Albany																											347	43	21		

cont'd

Return of Primary

Election Held in Tarrant County, Texas

MANUFACTURED BY STAFFORD-LOWDON CO. FORT WORTH 4410

61	62	63	64	65	66	67	68	69	70	71	72	73	74	75	76	77	78	79	80	81	82	83	84	85	86	87	88	89	90	91		
9th W. E.	10th W. N.	Coastalway	John Zandt	Confederate Park	Diynamite Alley	17th S.W.	12th Wood West	Marys Creek	8th Wood N.W.	8th Wood S.E.	Waterway	7th Wood E.	Polychlorin S.W.	Polychlorin N.W.	Mullikin Alley	10th Wood Central	10th Wood S.E.	7th Wood S.E.	Glennwood Highway	14th Wood J.C.R.	Riverside	Glenn Green	7th Wood S.W.	Emmery Hill	W.P. Alley Central	14th W. N.W.	Legansse Hill	Morning side	Lepremin	Lake Wister		
67	120	44	182	7	288	237	242	9	162	113	20	105	176	228	102	176	164	170	91	207	316	36	147	58	208	261	137	90	172	63		
87	254	58	192	9	225	229	233	14	270	249	18	108	198	241	208	265	219	198	84	446	264	56	163	152	308	304	148	74	142	64		
143	360	91	351	13	407	386	380	25	408	335	42	225	287	381	274	405	379	364	166	573	481	89	270	170	472	471	277	192	290	114		
72	131	48	164	9	237	210	246	9	158	136	24	135	222	385	95	200	219	283	112	253	288	63	170	154	213	306	163	100	190	68		
114	352	92	279	17	362	365	321	22	346	290	40	247	268	381	300	416	355	339	149	553	446	80	259	161	452	463	241	185	270	96		
109	168	53	252	7	306	253	328	15	247	201	29	162	262	313	115	231	273	322	128	321	338	80	196	177	272	360	206	115	235	78		
139								10	170	116					109	162	134			166		29	93	129	225							
154								2	148	127					160	153	135			344		22	98	46	205							
221								25	264	242					149	278	368			387		107	265	162	306							
22								1	17	14					5	64	24			21		1	16	5	10							
					196							65	86	119					129	57							130	68	118			
					226							179	286	264					264	109							152	113	195			
					40							37	10	33					26	15							22	32	30			
					46							13	9	20					24	6							17	9	12			
					41							32	34	39					60	9							40	13	19			
					135							93	115	277					181	101							102	66	143			
42																						207										
115																							281									
10																							22									
64																							315									
		15	9	2		77	35				3															74					6	
		73	154	15		205	277				42															277					114	
		78	297	9		361	365				80															495					64	
35	129	30	84		148	90	75		148	119		81	75	106	91	149	117	98	45	191	98	29	73	42	143	91	73	45	79			
27	47	11	73		80	72	103		62	60		44	123	199	37	60	61	79	30	96	117	33	59	105	63	114	68	31	50			
21	74	18	64		79	75	93		90	69		58	78	86	55	119	137	128	58	191	77	19	134	66	76	109	59	51	76			
90	162	65	187		227	268	253		184	156		138	144	212	145	206	233	214	106	293	337	46	115	76	294	340	151	113	195			
50	107	25	119		115	96	113		106	94		78	95	88	85	109	102	138	47	129	172	31	83	43	139	147	90	53	104			
101	274	61	258		309	259	317		282	272		179	309	311	183	304	329	318	115	453	382	83	244	145	335	351	209	140	253			
117	237	89	268		335	356	310		310	218		221	207	365	216	334	302	339	164	408	376	73	199	174	350	448	234	156	242			

92	93	94	95	96	97	98	99	100	101	102	103	104	105	106	107	108	109	110	111	112	113	114	115	116	117	118	119	120	TOTAL No. VOTES CAST	MAJORITY VOTES	REMARKS																						
17th of Central	Bridge	W. W. W.	Forest Park	St. Wards	18th W. W. S.	Polychrome S.C.	West Hendley	Wilmington S.C.	Parliament	Green of Eden	St. Mount	Freeland	Meadowbrook	Arms Lane																																							
227	27	168	146	128	106	183	106	64	116	72	146	52	131	26																	11,006																						
243	45	212	243	246	158	236	145	155	123	90	264	52	179	14																		14,343																					
372	63	380	368	335	251	335	230	198	208	145	398	86	323	42																		22,407																					
227	23	161	139	143	166	241	106	112	116	64	158	62	161	17																			12,741																				
307	56	310	343	336	258	335	189	189	214	112	370	88	273	23																			20,964	-																			
320	39	236	179	177	181	256	152	131	117	97	205	61	217	39																				15,565	-																		
		197	109	130	117						204	53																							3,646																		
		110	237	137	89						173	15																								3,413																	
		258	188	240	221						214	87																								6,524																	
		5	11	21	20						7	1																								372																	
						118	90	53					152	9																							2,352																
						313	75	26					166	39																								3,615															
						9	10	18					42	0																								510															
						10	84	1					27	3																								490															
						37	42	229					38	7																									1,803														
						128	47	1					83	5																									2,121														
	41								80	41																														1,934													
	30								130	124																															1,778												
	10								6	7																															402												
	19								127	51																																1,632											
54																																											889										
253																																												2,744									
346																																													3,627								
87	10	108	111	113	73	76	56		48	24	123	29	86	6																														5,302									
89	8	40	48	46	66	146	38		33	29	42	20	61	22																															4,194								
69	14	69	63	64	88	80	40		34	29	61	18	83	6																																4,410							
239	35	219	193	183	137	189	134		140	74	204	59	160	18																																	11,012						
121	21	103	107	89	76	98	69		75	51	137	24	88	9																																	5,986						
310	40	273	262	263	211	285	167		163	93	282	84	207	33																																		14,857					
301	50	266	238	243	226	295	169		155	115	288	59	274	30																																			15,678				
								59																																										237			
								153																																											809		

Return of Primary Election Held in Tarrant County, Texas

Page # 6
Primary Election
July 27, 1932
Democratic Party

Table with 29 columns (numbered 1-29) and rows for various offices and candidates. Includes handwritten entries for J.P. Prec # 2-8, Constable Prec # 1-8, and Public Weigher # 1-2. Candidates listed include E. C. (lad) King, Elmer L. Jordan, J. M. Masey, J. F. Bowman, Claude Race, R. B. Dean, W. H. Stahl, W. N. Curry, E. P. (lad) Gillespie, George Chollar, John F. Shaw, J. F. (Francis) Cantrell, Capt. Tom M. Chure, Carl E. Porter, Leo Patterson, M. A. Barton, A. D. Austin, M. Y. Rhodes, C. C. Coleman, R. A. Carpenter, A. D. Blevins, W. W. Ripkin, W. A. Causey, C. C. Van Wagner, J. J. (Sip) Couch, Jones Childers, C. A. Evans, J. W. Winchester, W. M. Clayton, and Tyler Short.

On the 25th Day of July A. D. 1932

30	31	32	33	34	35	36	37	38	39	40	41	42	43	44	45	46	47	48	49	50	51	52	53	54	55	56	57	58	59	60
Sublet	Webb	Britton	Mansfield	Rendon	Harpevine	Culles	Bedford	Bransford	Howe	Keller	Smithfield	Birdville	Haslet	Alido	Wayside School	Ayle	Liberty School	11 th Ward E	12 th Ward E	Washington Hts	Diamond Hill	Arlington S. W.	6 th Ward C	6 th Ward N	2 nd Ward S	3 rd Ward E	4 th Ward N	5 th Ward E	7 th Ward N.E.	8 th Ward S.W.
										30			1																	
19	11	23	141																											
21	50	8	90																											
18	19	3	79																											
9	3	2	37																											

Return of Primary

Election Held in Tarrant County, Texas

Page # 8
 Primary Election
 July 2, 1931
 Democratic Party

MANUFACTURED BY STAFFORD-LOWDON CO. FORT WORTH, TEXAS

OFFICE	NAMES OF CANDIDATES	1	2	3	4	5	6	7	8	9	10	11	12	13	14	15	16	17	18	19	20	21	22	23	24	25	26	27	28	29			
		1st Ward	2nd Ward N	3rd Ward N	4th Ward E	5th Ward N	6th Ward E	7th Ward NW	8th Ward NE	9th Ward N	Glenwood N	Poly. N.E.	Handley E	Forest Hill	Prairie Chapel	Brooklyn 7th	Arb. 7th East	19th Ward	Loren Nto.	Lagunam	Riverside S.	White Settlement	Brombrook	Bellevue	Crowley	Oak Grove	Everman	Arlington N	Johnson Station	Little School	Kennedale		
Ex Comm #24	John Houldridge W. C. Houdgrove																																
✓ ✓ #25	N. C. Warren																																
✓ ✓ #26	O. C. Summit G. B. Putnam																																
✓ ✓ #27	H. G. Rice																																
✓ ✓ #28	Bert Harwell A. K. Bushell																																
✓ ✓ #29	John E. Wilson J. A. Hammack																																
✓ ✓ #30	W. H. Leath																																
✓ ✓ #31																																	
✓ ✓ #32	A. S. Walker																																
✓ ✓ #33	J. M. Wilson J. Z. Orr																																
✓ ✓ #34	J. W. Maxwell																																
✓ ✓ #35	Dr. C. E. Walker																																
✓ ✓ #36	D. R. Fuller M. W. Birch																																
✓ ✓ #37																																	
✓ ✓ #38	E. E. Higgins O. O. Howard																																
✓ ✓ #39	W. C. Johnson P. C. Haque																																
✓ ✓ #40	W. A. Bates																																
✓ ✓ #41	M. J. Quayle																																
✓ ✓ #42	R. Snow M. Calloway																																
✓ ✓ #43	David Maloney																																
✓ ✓ #44																																	
✓ ✓ #45	Joe Pennington																																
✓ ✓ #46	E. L. Huster																																
✓ ✓ #47	C. V. Smith																																
✓ ✓ #48	Stanford Steele Miss. Prof. Gibson																																
✓ ✓ #49	John Roberts																																
✓ ✓ #50	Z. P. Carson																																
✓ ✓ #51	E. E. Long																																
✓ ✓ #52	D. C. Sibley																																
✓ ✓ #53	B. F. Kaufman G. H. Stewart																																
✓ ✓ #54	J. M. Ware																																
✓ ✓ #55	J. D. Shannon A. S. Johnson																																

61
 226
 260
 369
 142
 97
 68
 37

30	31	32	33	34	35	36	37	38	39	40	41	42	43	44	45	46	47	48	49	50	51	52	53	54	55	56	57	58		
Sublett	Webb	Britton	Manfield	Rendon	Gypemine	Eulasa	Bedford	Bransford	Love	Keller	Smithfield	Birdville	Waslet	Dido	Hayward	Ayle	Liberty School	11th Ward E	12th Ward E	Washington Ho	Diamond Hill	Arlington S.W.	6th Ward C	6th Ward N	2nd Ward S	3rd Ward E	4th Ward N	5th Ward E	7th Ward N.E	8th Ward S.W.
68		38	76 185	72	673	32 70		75 36 2	129	19	198	295	8		51	99	8	249 171 1	489	361	390	588	308 190	446	1 293					

92	93	94	95	96	97	98	99	100	101	102	103	104	105	106	107	108	109	110	111	112	113	114	115	116	117	118	119	120	TOTAL No. VOTES CAST	MAJORITY VOTES	REMARKS
12 th Ward C.	Hodge	Ch. St. W.	Forest Park	8 th Ward S.	10 th Ward S.	Poly S.C.	Handley W.	Ch. S.C.	Clarkhurst	Greenwood	Hi Mount	Dunham	Meredon	Stung's Hill																	

Return of Primary

Election Held in Tarrant County, Texas

Page # 9
Primary Election
July 23, 1932
Democratic Party

OFFICE NAMES OF CANDIDATES

1	2	3	4	5	6	7	8	9	10	11	12	13	14	15	16	17	18	19	20	21	22	23	24	25	26	27	28	29	
1st Ward	2nd Ward N	3rd Ward W	4th Ward E	5th Ward N	6th Ward E	7th Ward N	8th Ward N	9th Ward W	Glenwood N	Poly N.E.	Hendley E	Forest Hill	Prime Chapel	Brooklyn W	Mc. H. E.	17th Ward	Boon. W	Lagrange	Loverside S	White Settlement	Berkport	Bellair	Crosby	Art Grove	Arman	Arlington N.	Johnson W	Lilly-Lob.	Kennel

Ex Committee
 Prec #56 Louis W. Melton
 #57 E. B. Randle
 #58
 #59 J. W. White
 Mrs. B. G. Williams
 #60 Malcolm Kinney
 B. Z. Boulden
 #61 Mrs. W. A. Bigley
 #62
 #63 C. C. Whitlow
 #64 Joe W. Dawson
 #65 J. P. Landuz
 #66 Mrs. B. Mayer
 A. L. Menor
 #67 James J. Mulholland
 G. J. Clardy
 #68 R. W. Bogard
 #69
 #70 Sam Hoffman
 L. F. Perkins
 #71 Mrs. Martha Young
 Mrs. G. E. Egan
 E. Z. Eldeman
 J. E. Dyer
 #72 Henry Bigsby
 #73 W. C. Wheeler
 #74 HARRIS (OWNER)
 HEBERT
 WALTER SMITH
 W. C. COLLINS
 C. Hightower
 #75 A. E. Rice
 #76 Roscoe Smith
 H. L. CALHOUN
 J. J. RAY
 #77
 #78 J. W. Huffington
 L. F. CALKINS
 FRED DODD
 #79 A. E. AMOS
 A. C. COON
 W. M. EAGLE
 #80 R. A. MCGINNIS
 J. W. BALLARD
 #81 A. E. CHAMBERS
 #82
 #83 A. E. Glenn
 G. S. Clayton
 Dick Drake
 #84 C. W. Astlen
 #85 L. M. Jones
 Lawrence Scarborough
 W. R. Spencer
 #86 BEN RICHARDS
 E. A. HELM
 J. C. STEELE
 #87 Levi Pressley
 J. R. Hoff

Return of Primary

Election Held in Tarrant County, Texas

MANUFACTURED BY AFFORD-LOWSON CO. YORK, NORTH CAROLINA 4410

61	62	63	64	65	66	67	68	69	70	71	72	73	74	75	76	77	78	79	80	81	82	83	84	85	86	87	88	89	90	91
9th Ward C	10th Ward N	Castleberry	New York	Copeland Pk	Lycamore Hts	11th Ward S.W.	12th Ward W	May's Creek	8th Ward N.W.	9th Ward S.E.	Waterway	7th Ward E	Poly S.W.	Poly N.W.	Menthol Hts	10th Ward C	10th Ward S.E.	7th Ward S.E.	Glennwood Highlands	J.C.W.	Lewisville N	Elm Garden	7th Ward S.W.	Seminary Hill	Ac Hts C	11th Ward N.W.	Lagavon Hill	Morningside	Lakewood	East North
241		165	541	4	298 267	137 404	274		319 203	63 47 116 213	75	385	118 187 140	2 700	439	205 332	656	1 253 298		611 165	641		154 51		445	90 73 113		337 140 148	332 369	

Return of Primary Election Held in Tarrant County, Texas

Page # 110
Primary Election
July 23, 1932
Democratic Party

OFFICE NAMES OF CANDIDATES

1	2	3	4	5	6	7	8	9	10	11	12	13	14	15	16	17	18	19	20	21	22	23	24	25	26	27	28	29	
1st Ward	2nd Ward N	3rd Ward W	4th Ward E	5th Ward W	6th Ward E	7th Ward N	8th Ward N.E.	9th Ward W	Glenwood W.	July N.E.	Hawley E	Forest Hill	Primer Chapel	Brooklyn W.	Cal. Hill E.	17th Ward	Armadillo	Logan	Reverend	White Settlement	Bentwood	Bellair	Crowley	Dak Grove	Greenman	Belington N	Johnson St	Littleside	Kennedale

- # 88 M. O. Killian
- # 89 J. G. Reeves
- # 90 R. H. Dadd
- # 91 J. B. Lacy
- # 92 G. W. Vaughan
- # 93 W. A. Ashby
- # 94 J. M. Allison
- # 95 R. G. Lachley
- # 96 Sterling P. Clark
- # 97 Smith Lewis
- # 99 Mrs. J. B. Howell
- # 100 Hugh M. Moore
- # 101 J. J. Hurley
- # 103 W. M. Lee
- # 104 Sam Salt
- # 105 Dr. H. B. Graham
- # 106 D. C. Starks

Submission Ballot

FOR the submission by the 73rd Congress of the question of retaining or repealing the 18th Amendment to the Constitution of the United States to the people through conventions especially elected in the separate states to consider that issue by itself, as provided in Article 5 of the Constitution of the United States.

AGAINST the submission by the 73rd Congress of the question of retaining or repealing the 18th Amendment to the Constitution of the United States to the people through conventions especially elected in the separate states to consider that issue by itself, as provided in Article 5 of the Constitution of the United States.

✓	✓	✓	✓	✓	✓	✓	✓	✓	✓	✓	✓	✓	✓	✓	✓	✓	✓	✓	✓	✓	✓	✓	✓	✓	✓	✓	✓	✓
153	274	124	258	225	283	214	309	292	235	453	221	60	460	131	250	386	55	381	75	54	44	67	74	63	40			

✓	✓	✓	✓	✓	✓	✓	✓	✓	✓	✓	✓	✓	✓	✓	✓	✓	✓	✓	✓	✓	✓	✓	✓	✓	✓	✓	✓	✓
25	66	12	48	63	70	91	104	88	83	274	129	72	180	34	77	151	60	204	33	28	12	86	97	46	38			

Absentee Vote
mailed & voted in office 1580

On the 23rd

Day of July

A. D. 1932

30	31	32	33	34	35	36	37	38	39	40	41	42	43	44	45	46	47	48	49	50	51	52	53	54	55	56	57	58	59	60									
Lullab	Alb	Butt	Mung	Pen	Ex	Cul	Bed	Bun	Lo	Kell	Smith	Bur	Har	Cl	Hay	By	Lib	11	12	13	14	15	16	17	18	19	20	21	22	23	24	25	26	27	28	29	30		
	✓	✓		✓	✓	✓	✓	✓	✓	✓	✓	✓		✓			✓	✓	✓	✓		✓	✓	✓	✓	✓	✓	✓	✓	✓	✓	✓	✓	✓	✓	✓	✓	✓	
	40	26	142	37	358	75	95	52	46	141	74	148	61	20	36		23	298	329	197	189	278	402	321	243	93	215	138	62	375									
	✓	✓		✓	✓	✓	✓	✓	✓	✓	✓	✓		✓			✓	✓	✓	✓		✓	✓	✓	✓	✓	✓	✓	✓	✓	✓	✓	✓	✓	✓	✓	✓	✓	✓
	23	7	106	28	203	62	49	68	46	129	54	56	31	7	10		27	126	85	96	154	244	104	85	43	25	49	44	15	141									

Return of

Election Held in Tarrant County, Texas

MANUFACTURED BY STAFFORD-LODOLCO FORT WORTH 4410

61	62	63	64	65	66	67	68	69	70	71	72	73	74	75	76	77	78	79	80	81	82	83	84	85	86	87	88	89	90	91
9 th Ward E	10 th Ward N	Castberry	New Jundt	Confederate Hill	Lyonswood Hill	11 th Ward S. W.	12 th Ward W.	Mary's Creek	8 th Ward N. W.	8 th Ward S. E.	Whittange	7 th Ward S.	Poly S. W.	Poly N. W.	Mittletown Hill	10 th Ward C.	10 th Ward S. E.	7 th Ward S. E.	Glenwood Hill	J. C. W.	Riverside N.	Glen Garden	7 th Ward S. W.	Sumner Hill	Del. St. C.	11 th Ward N. W.	Lagawood Hill	Morningside	Arboretum	Lytle North
✓	✓	✓	✓	✓	✓	✓	✓	✓	✓	✓	✓	✓	✓	✓	✓	✓	✓	✓	✓	✓	✓	✓	✓	✓	✓	✓	✓	✓	✓	✓
162	374	125	390	10	421	403	344	25	424	307		295	313	426	324	431	401	375	194	622	284	113	287	126	306	290	221	345	137	
																											206	199		
																											208	47		
																													533	
																														183
✓	✓	✓	✓	✓	✓	✓	✓	✓	✓	✓	✓	✓	✓	✓	✓	✓	✓	✓	✓	✓	✓	✓	✓	✓	✓	✓	✓	✓	✓	✓
42	99	28	100	14	177	182	214	7	144	160		112	187	240	81	133	192	178	79	258	110	32	142	182	154	129	73	125	31	

MANUFACTURED BY STAFFORD-LONDON CO. FORT WORTH 4419

OFFICE	NAMES OF CANDIDATES	1	2	3	4	5	6	7	8	9	10	11	12	13	14	15	16	17	18	19	20	21	22	23	24	25	26	27	28	29	
	J. A. Carpenter																														
	John Joyce																														
	Cap't Tom Mc Clell																														
	Carlos Wiseman																														
	D. E. Keith																														
	Robt Bowman																														
	M. V. Creagan																														
	Chas F. Eckels																														
	Roy Stampe																														
	Billie Brown																														
	George Wilson																														
	A. Greathouse																														
	Pete Yant																														
	Webb Walker																														
	Mrs. Arthur Carter																														
	L. J. Calkins																														
	Frank B. Edwards																														
	J. W. Beavers																														
	Oscar Waddington																														
	Alex L. Ervell																														
	Joe Wills																														
	Tom Jennings																														
	E. S. Leslie																														
	P. Jewell																														
	W. A. Pence																														
	C. A. Baldridge																														
	W. L. Boyd																														
	J. F. Lappin																														
	W. A. Swift																														
	Tom Hoyle																														
	B. A. Belknap																														
	E. E. Stinson																														
	J. E. Jarvis																														
	W. H. Lembe																														
	Glover Johnson																														
	Chas W. Carlson																														
	John Anderson																														
	A. J. Anderson																														
	Pete Yount																														
	Harry K. Welch																														
	L. N. HALTON																														
	Carl Porter																														

1

2

1

On the 27th Day of August A. D. 1932

30	31	32	33	34	35	36	37	38	39	40	41	42	43	44	45	46	47	48	49	50	51	52	53	54	55	56	57	58	59	60
Sublett	Wet	Britton	Mansfield	Rendon	Grapewine	Lucas	Bedford	Pransford	Alvord	Kellum	Smithfield	Quarville	Waslet	Aida	Naysia School	Able	Liberty School	11th Ward E.	12th Ward E.	Washington Ho	Diamond Hill	Arlington - S. W.	6th Ward C	6th Ward W.	2nd Ward S.	3rd Ward E	4th Ward W	5th Ward E	7th Ward N.E.	8th Ward SW
												136						255	232	172	161		280	225	149	64	145	108	36	355
												124						204	182	117	212		212	153	107	57	89	107	30	231
																						285								
																						305								
												196						191	173	172	213		242	168	116	72	114	115	46	276
												73						278	244	137	167		250	220	148	48	124	104	21	308
																						337								
																						245								
										170	53		59																	
										149	142		41																	
27	24	31	196																											
42	62	10	146																											

92	93	94	95	96	97	98	99	100	101	102	103	104	105	106	107	108	109	110	111	112	113	114	115	116	117	118	119	120	TOTAL No. VOTES CAST	MAJORITY VOTES	REMARKS	
12 th Ward C	Hodge	Mr. Ho. West	Forest Park	8 th Ward S	10 th Ward W	Paly So.	West Handley	Arlington St.	Palmer	Garden Eden	Hi-Mount	Inwood	Meadowbrook	Herron Well																		
331	68	306	299	281	232	328	177		182	120	313	102	254	30																	16,851	
211	40	220	219	198	157	240	143		124	91	205	50	200	32																	12,434	
								177																							952	
								164																							975	
229	65	260	254	232	222	368	185		185	135	258	91	240	34																	15,704	
331	44	260	265	252	180	221	139		124	83	265	64	221	29																	14,053	
								200																							1,078	
								133																							837	
																															312	
																															360	
																															326	
																															330	

92	93	94	95	96	97	98	99	100	101	102	103	104	105	106	107	108	109	110	111	112	113	114	115	116	117	118	119	120	TOTAL No. VOTES CAST	MAJORITY VOTES	REMARKS
565	97	596	608	542	393	565	312	285	272	196	588	152	481	66														35465			
405	79	438	417	389	310	443	255	235	210	166	438	132	357	57														27836			
405	77	438	417	389	310	442	255	235	209	166	438	132	357	55														27792			
405	77	438	417	389	310	442	255	235	209	166	438	132	357	55														27790			
407	77	438	417	389	310	443	255	235	209	166	438	132	357	55														27787			
407	77	438	417	389	310	442	255	235	209	166	438	132	357	56														27809			
417	81	438	417	389	310	443	255	235	210	166	440	132	357	57														27867			
417	81	438	417	389	310	443	255	235	210	166	440	132	357	56														27884			
417	80	438	417	389	310	444	255	235	210	166	440	132	357	56														27889			
417	80	438	417	389	310	443	255	235	210	166	440	132	357	56														27889			
417	81	438	417	389	310	443	255	235	210	166	440	132	357	56														27897			
419	81	438	417	389	310	443	255	235	210	166	440	132	357	57														28356			
419	81	438	417	389	310	443	255	235	210	166	440	132	357	56														27896			
419	80	438	417	389	310	443	255	235	210	166	440	132	357	56														27913			
419	80	438	417	389	310	443	255	235	210	166	440	132	357	57														27916			
419	81	438	417	389	310	444	255	235	210	166	440	132	357	57														27917			
419	80	438	417	389	310	443	255	235	210	166	440	132	357	57														27915			
419	81	438	417	389	310	443	255	235	210	166	440	132	357	57														27913			
419	81	438	417	389	310	443	255	235	210	166	440	132	357	57														27915			
419	80	438	417	389	310	444	255	235	210	166	440	132	357	57														27912			
420	80	438	417	389	310	444	255	235	210	166	440	132	357	57														27916			
420	80	438	417	389	310	444	255	235	210	166	440	132	357	57														27920			
420	80	438	417	389	310	445	255	235	210	166	440	132	357	57														27924			
420	80	438	417	389	310	443	255	235	210	166	440	132	357	57														27923			
447	89	502	484	444	346	478	279	255	225	170	506	141	409	59														30356			
441	88	500	476	441	346	474	275	250	226	170	504	140	406	59														30187			
452	88	500	481	444	351	475	279	251	227	169	504	140	408	59														30438			
447	88	502	483	440	350	477	280	255	227	171	505	141	408	57														30495			
449	88	501	485	440	350	477	277	255	227	170	506	141	408	58														30948			
274	49	233	151	184	173	229	150	146	109	119	180	63	171	32														16,580			
457	88	495	489	433	341	472	278	254	229	169	503	143	409	56														30400			
474	87	501	494	446	353	481	283	259	234	172	508	143	407	58														30978			

On the

8th

Day of

Nov

A. D. 1932

30	31	32	33	34	35	36	37	38	39	40	41	42	43	44	45	46	47	48	49	50	51	52	53	54	55	56	57	58	59	60	
					0	0	0	0	0	200	0	0	84	29	46	82	37		403	295				263		262					
					0	1	0	0	0	0	0	218					37	402	404	244	318			489	315	263	178	262	220	144	561
					0	0	0	0	0	0	0	218						403	404	244	317			489	316	262	178	262	220	145	561
					0	0	0	0	0	0	0	218						403	404	245	316			489	316	263	178	262	219	145	561
					0	0	0	0	0	0	0	0	0										457								
					0	0	0	0	0	0	0	0	0										457								
					0	0	0	0	0	0	0	0	0										460								
					486	125	107	103	61	0	0	0	0																		
					486	125	107	103	61	0	0	0	0																		
					0	0	0	0	0	200	134	0	84																		
					0	0	0	0	0	200	134	0	85																		
					0	0	0	0	0	0	0	0	0	29	46	79	37														
					0	0	0	0	0	0	0	0	0	29	46	80	37														
					0	0	0	0	0	0	0	0	0	0	0	0	0														
					0	0	0	0	0	0	0	0	0	0	0	0	0														
				55	0	0	0	0	0	0	0	0	0	0	0	0	0														
				56	0	0	0	0	0	0	0	0	0	0	0	0	0														
				56	0	0	0	0	0	0	0	0	0	0	0	0	0														
49	61	29	258	0	0	0	0	0	0	0	0	0	0	0	0	0	0														
49	61	29	246	0	0	0	0	0	0	0	0	0	0	0	0	0	0														
49	61	24	264	0	0	0	0	0	0	0	0	0	0	0	0	0	0	0	0	0	0	0	0	0	0	0	0	0	0	0	

92	93	94	95	96	97	98	99	100	101	102	103	104	105	106	107	108	109	110	111	112	113	114	115	116	117	118	119	120	TOTAL No. VOTES CAST	MAJORITY VOTES	REMARKS	
493																													5904	✓		
494	95	525	508	470	359	484	289		242	173	520	145	423	60															27394	✓		
494	95	525	508	470	360	483	289		242	172	520	145	423	59															27400	✓		
496	96	524	508	470	359	486	289		242	171	520	145	424	60															27412	✓		
								259																						1495	✓	
								260																						1494	✓	
								261																						1499	✓	
																														882	✓	
																														882	✓	
																														470	✓	
																														471	✓	
																														365	✓	
																														366	✓	
																														214	✓	
																														194	✓	
																														392	✓	
																														354	✓	
																														393	✓	
																														496	✓	
																														447	✓	
																														502	✓	

92	93	94	95	96	97	98	99	100	101	102	103	104	105	106	107	108	109	110	111	112	113	114	115	116	117	118	119	120	TOTAL No. VOTES CAST	MAJORITY VOTES	REMARKS	
82	10	134	143	117	64	82	45	28	38	9	129	16	106	7																5251		
82	10	134	143	117	64	82	45	28	38	9	129	16	106	7																	5249	
84	10	134	143	117	64	82	45	28	38	9	129	16	106	7																	5195	
84	10	134	143	117	64	82	45	28	38	9	129	16	106	7																	5264	
84	10	134	143	117	64	83	45	28	38	10	129	16	106	7																	5269	
84	10	134	143	117	64	83	45	28	38	10	127	16	106	7																	5264	
84	10	134	143	117	64	82	45	28	38	10	129	16	106	7																	5263	
84	10	134	143	117	64	82	45	28	38	10	127	16	106	7																	5263	
84	10	134	143	117	64	82	45	28	38	10	127	16	106	7																	5262	
84	10	134	143	117	64	82	45	28	38	10	129	16	106	7																	5260	
84	10	134	143	117	64	82	45	28	38	10	127	16	106	7																	5261	
84	10	134	143	117	64	83	45	28	38	10	127	16	106	7																	5261	
84	10	134	143	117	64	82	45	28	38	10	127	16	106	7																	5260	
84	10	134	143	117	64	82	45	28	38	10	127	16	106	7																	5260	
84	10	134	143	117	64	82	45	28	38	10	127	16	106	7																	5259	
83	10	134	143	117	64	82	45	28	38	10	127	16	106	7																	5260	
83	10	134	143	117	64	82	45	28	38	10	127	16	106	7																	5259	
83	10	134	143	117	64	82	45	28	38	10	127	16	106	7																	5259	
83	10	134	143	117	64	82	45	28	37	10	127	16	106	7																	5257	
83	10	134	143	117	64	82	45	28	37	10	127	16	106	7																	5257	
83	10	134	143	117	64	82	45	28	36	10	127	16	106	7																	5252	
83	10	134	143	117	64	82	45	28	36	10	127	16	106	7																	5252	
58	3	73	81	73	38	54	26	14	22	10	66	6	59	5																3110		
59	4	72	85	75	42	56	26	16	22	10	68	6	61	5																3220		
56	4	75	83	73	36	55	26	14	22	10	69	6	60	5																3066		
56	3	71	81	75	37	53	26	14	22	10	68	6	58	5																3046		
57	3	73	81	75	38	54	26	14	22	10	66	6	58	5																3065		
230	38	327	381	320	211	289	154	105	140	60	377	83	285	29																16125		
58	3	76	77	79	41	61	29	17	21	11	71	7	58	6																3111		
48	6	70	72	67	34	51	23	11	17	10	66	5	52	5																2678		

Return of *General* Election Held in Tarrant County, Texas

MANUFACTURED BY STAFFORD-LOWDON CO. FORT WORTH 4410

*Page #2
Republican Party*

OFFICE	NAMES OF CANDIDATES	1	2	3	4	5	6	7	8	9	10	11	12	13	14	15	16	17	18	19	20	21	22	23	24	25	26	27	28	29
	For Comptroller of Public Accounts: GEORGE G. YATES	23	16	7	14	12	30	24	36	32	17	51	14	6	32	9	35	20	8	10	10	5	6	3	3	10	30	3	3	2
	For State Treasurer: D. E. WAGGONER	22	15	7	14	12	30	24	36	33	16	51	14	6	32	9	35	24	8	10	10	5	6	3	3	9	31	4	4	2
	For State Superintendent of Public Instruction: MRS. MARGARET CONGER	22	15	7	15	13	30	23	36	32	17	50	14	6	32	9	35	22	8	10	10	5	5	3	3	10	31	3	4	2
	For Commissioner of Agriculture: P. W. MCKITTRICK	23	15	7	14	12	30	23	36	32	17	50	14	6	31	9	35	21	8	10	10	5	5	3	3	10	32	3	4	2
	For Railroad Commissioner (6-year Term): E. M. EUBANK	21	16	8	14	12	30	25	36	31	17	49	14	6	31	9	35	21	9	11	9	5	5	3	4	10	32	4	4	2
	For Railroad Commissioner (4-year unexpired term): T. J. MARTIN	22	17	7	14	12	30	24	36	32	17	49	13	6	32	10	34	20	8	10	9	6	4	3	5	9	31	4	4	2
	For Commissioner General Land Office: G. RAY SMITH	21	15	7	14	12	30	23	36	32	17	49	14	6	30	9	35	21	8	10	9	6	5	3	3	10	31	4	4	2
	For Congressman, Twelfth District: GEORGE CALVERT	23	14	7	14	13	26	23	35	30	17	49	16	6	30	9	35	20	7	12	5	5	5	3	3	9	32	4	3	2

On the 8th Day of Nov A. D. 1932

30	31	32	33	34	35	36	37	38	39	40	41	42	43	44	45	46	47	48	49	50	51	52	53	54	55	56	57	58	59	60
3	0	0	6	1	22	1	14	10	2	11	9	6	2	0	0	1	0	22	14	25	11	30	47	34	24	24	24	29	48	59
3	0	0	6	1	21	1	13	10	2	12	9	5	2	0	0	1	0	21	14	24	11	29	47	35	24	24	25	28	48	60
3	0	0	6	1	21	1	13	10	2	12	8	5	2	0	0	1	0	22	14	25	11	30	47	36	24	23	24	29	50	61
3	0	0	6	1	21	1	13	10	2	12	8	6	2	0	0	1	0	22	14	24	11	30	47	35	24	23	24	28	50	59
3	0	0	6	1	22	0	13	10	2	12	8	6	2	0	0	1	0	22	14	24	11	30	48	34	25	24	23	28	50	59
3	0	0	6	1	21	0	13	10	2	12	8	6	2	0	0	1	0	22	14	24	11	29	49	34	25	23	24	28	51	58
3	0	0	6	1	21	0	13	10	2	12	8	6	2	0	0	1	0	22	14	24	11	29	48	34	24	24	23	28	51	59
3	0	0	4	1	31	1	13	10	2	11	8	6	2	0	0	1	0	23	14	24	11	29	47	34	21	23	23	30	49	60

Return of

Election Held in Tarrant County, Texas

MANUFACTURED BY STAFFORD-LUDWIG CO. FORT WORTH 4410

61	62	63	64	65	66	67	68	69	70	71	72	73	74	75	76	77	78	79	80	81	82	83	84	85	86	87	88	89	90	91
12	49	6	30		53	41	28	0	67	66	1	52	35	49	38	55	55	38	7	112	41	5	44	38	77	46	38	17	26	4
12	51	6	30		53	41	28	0	67	65	1	57	35	50	40	54	54	38	7	112	38	5	42	38	77	45	35	17	26	4
12	48	6	30		55	40	24	0	69	63	1	52	35	49	37	53	53	38	6	112	38	5	41	37	74	45	37	17	26	4
12	48	6	30		54	40	28	0	67	62	1	52	35	49	37	55	54	39	6	111	38	5	41	37	75	45	37	17	25	4
10	47	7	30		53	40	27	0	67	60	1	51	35	49	35	51	54	39	6	111	38	4	41	38	75	46	38	17	25	4
10	49	6	30		53	36	27	0	66	60	1	51	36	49	34	50	55	38	6	112	38	4	41	38	74	46	38	17	25	5
10	47	7	30		53	41	28	0	65	60	1	52	35	49	35	58	54	38	6	110	38	4	41	37	74	46	37	17	25	4
9	47	6	30		50	40	25	0	58	55	1	48	35	49	28	51	61	38	6	108	35	4	37	36	71	45	36	17	25	4

92	93	94	95	96	97	98	99	100	101	102	103	104	105	106	107	108	109	110	111	112	113	114	115	116	117	118	119	120	TOTAL No. VOTES CAST	MAJORITY VOTES	REMARKS	
48	3	69	68	67	33	51	20	12	17	10	65	5	47	4															2599			
50	2	73	69	67	33	51	20	12	17	10	69	5	48	4																2608		
49	2	70	69	66	33	51	20	12	17	10	59	5	49	4																2574		
49	2	68	68	65	33	51	20	12	17	10	59	5	49	4																2568		
42	2	68	67	62	33	50	20	11	17	10	66	5	48	4																2550		
46	2	68	65	63	32	51	20	11	17	10	59	5	48	4																2543		
47	2	70	63	64	33	50	20	11	17	10	60	5	47	4																2542		
48	3	62	63	41	29	55	19	12	16	10	65	5	49	4																2494		

*Page # 12
Socialist Party*

MANUFACTURED BY STAFFORD-LONDON CO. FORT WORTH 4419

OFFICE	NAMES OF CANDIDATES	1	2	3	4	5	6	7	8	9	10	11	12	13	14	15	16	17	18	19	20	21	22	23	24	25	26	27	28	29
	For Comptroller of Public Accounts: B. F. BELL		2	2	2	2	2	1	0	4	1	3	4	2	4	0	0	2							1	8	1			
	For State Treasurer: JOHN M. KILLOUGH		2	2	2	2	2	1	0	4	1	3	4	2	4	0	0	2						0	7	1				
	For Commissioner of Agriculture: GUY L. SMITH		2	2	2	2	2	1	0	4	1	3	4	2	4	0	0	2						0	7	1				
	For State Superintendent of Public Instruction: W. B. STARR		2	2	2	2	2	1	0	4	1	3	4	2	4	0	0	2						0	7	1				
	For Railroad Commissioner, (6-year Term) J. W. HEMBREE		2	2	2	2	2	1	0	4	1	3	4	2	4	0	0	2						0	7	1				
	For Railroad Commissioner, (4-year unexpired term) W. M. A. JONES		2	2	2	2	2	1	0	4	1	3	4	2	4	0	0	2						1	7	1				

On the 8th Day of Nov. A. D. 1992

	30	31	32	33	34	35	36	37	38	39	40	41	42	43	44	45	46	47	48	49	50	51	52	53	54	55	56	57	58	59	60
✓				1	3			1		1	5		1	1		1		1						5	2		1	2	2	1	5
✓				1	3			1		0	5		1	1		1		1						5	2		1	2	2	1	5
✓				1	3			0		0	5		1	1		1		1						5	2		1	2	2	1	5
✓				1	3			0		0	5		1	1		1		1						5	2		1	2	2	1	5
✓				1	3			0		0	5		1	1		1		1						5	2		1	2	2	1	5
✓				1	3			0		0	5		1	1		1		1						5	2		1	2	3	1	5

Return of

Election Held in Tarrant County, Texas

MANUFACTURED BY STAFFORD-LOWDON CO. FORT WORTH 4410

61	62	63	64	65	66	67	68	69	70	71	72	73	74	75	76	77	78	79	80	81	82	83	84	85	86	87	88	89	90	91	
1	1	2	5		1	1	3	2	4		1	1	9	4	1		4		1	6	5	4	2		3	2	2		4		
1	1	2	5		1	1	3	2	4		1	1	9	5	1		4		1	6	5	1	2		3	2	2		4		
1	1	2	5		1	1	3	2	4		1	1	9	5	1		4		1	7	5	1	2		3	2	2		5		
1	1	2	5		1	1	3	2	4		1	1	9	5	1		4		1	7	5	1	2		3	2	2		4		
1	1	2	5		1	1	3	2	4		1	1	9	5	1		4		1	7	5	1	2		3	2	2		4		
1	1	2	5		1	1	3	2	4		1	1	9	5	1		4		1	7	5	1	2		3	2	2		4		

	92	93	94	95	96	97	98	99	100	101	102	103	104	105	106	107	108	109	110	111	112	113	114	115	116	117	118	119	120	TOTAL No. VOTES CAST	MAJORITY VOTES	REMARKS		
✓	2	1	2		0	1	3			2		2	1																					
✓	2	1	2		0	1	3			2		2	1																					153.
✓	2	1	2		0	1	3			2		2	1																					151
✓	2	1	2		1	1	3			2		2	1																					153.
✓	2	1	2		1	1	3			2		2	1																					149
✓	2	1	2		0	1	3			2		2	1																					152.
✓	2	1	2		0	1	3			2		2	1																					153.

On the 8th Day of Nov. A. D. 1922

30	31	32	33	34	35	36	37	38	39	40	41	42	43	44	45	46	47	48	49	50	51	52	53	54	55	56	57	58	59	60
0	0	0	0	0	0	0	0	1	0	0	1	4	0	0	0	0	0	0	1	1	0	0	3	3	3	0	2	0	0	6
												1							1						1	1				

On the

8th Day of *Nov*

A. D. 1932

30	31	32	33	34	35	36	37	38	39	40	41	42	3	44	45	46	47	48	49	50	51	52	53	54	55	56	57	58	59	60																																	
<div style="border: 1px solid black; width: 100%; height: 100%; display: flex; flex-direction: column;"> <div style="flex: 1; border-bottom: 1px solid black; margin-bottom: 10px;"></div> <div style="flex: 2;"> <table border="1" style="width: 100%; height: 100%; border-collapse: collapse;"> <tr> <td colspan="32" style="text-align: center; vertical-align: middle;">/</td> </tr> </table> </div> </div>																																/																															
/																																																															

92	93	94	95	96	97	98	99	100	101	102	103	104	105	106	107	108	109	110	111	112	113	114	115	116	117	118	119	120	TOTAL No. VOTES CAST	MAJORITY VOTES	REMARKS	
		1																											1			
		1																												1		
		1																												1		
		0																												0		
		1																												1		
																														4		

MANUFACTURED BY STAFFORD-LONDON CO. FORT WORTH 4410

Page # 2
Jacksonian Party

1	2	3	4	5	6	7	8	9	10	11	12	13	14	15	16	17	18	19	20	21	22	23	24	25	26	27	28	29
---	---	---	---	---	---	---	---	---	----	----	----	----	----	----	----	----	----	----	----	----	----	----	----	----	----	----	----	----

OFFICE	NAMES OF CANDIDATES
--------	---------------------

For Comptroller of Public Accounts:

For State Treasurer:

For State Superintendent of Public Instruction:

For Commissioner of Agriculture:

For Railroad Commissioner,
(6-year Term):
WADDY THOMPSON

(Handwritten mark)

On the

Day of

A. D. 19

92	93	94	95	96	97	98	99	100	101	102	103	104	105	106	107	108	109	110	111	112	113	114	115	116	117	118	119	120	TOTAL No. VOTES CAST	MAJORITY VOTES	REMARKS
																												0			
																												0			
																												0			
																												0			
																												+			

MANUFACTURED BY STAFFORD-LONDON CO. FORT WORTH 4419

Page #1
Independent Party

1	2	3	4	5	6	7	8	9	10	11	12	13	14	15	16	17	18	19	20	21	22	23	24	25	26	27	28	29
---	---	---	---	---	---	---	---	---	----	----	----	----	----	----	----	----	----	----	----	----	----	----	----	----	----	----	----	----

OFFICE

NAMES OF CANDIDATES

For Electors for President and Vice-President:

On the 8 Day of Nov A. D. 1972

30	31	32	33	34	35	36	37	38	39	40	41	42	43	44	45	46	47	48	49	50	51	52	53	54	55	56	57	58	59	60
----	----	----	----	----	----	----	----	----	----	----	----	----	----	----	----	----	----	----	----	----	----	----	----	----	----	----	----	----	----	----

92	93	94	95	96	97	98	99	100	101	102	103	104	105	106	107	108	109	110	111	112	113	114	115	116	117	118	119	120	TOTAL No. VOTES CAST	MAJORITY VOTES	REMARKS

Return of

Election Held in Tarrant County, Texas

MANUFACTURED BY STAFFORD-LOWDON CO. FORT WORTH 4410

61	62	63	64	65	66	67	68	69	70	71	72	73	74	75	76	77	78	79	80	81	82	83	84	85	86	87	88	89	90	91
40	337	67	286	12	365	289	243	12	349	346	15	208	227	336	275	365	305	316	141	628	361	94	234	204	457	331	261	171	253	102
22	38	14	42	1	57	74	70	6	66	59	17	58	76	67	40	73	90	84	39	78	87	16	51	25	74	96	60	29	50	15
90	297	62	282	11	360	292	255	18	351	331	23	226	252	343	256	373	293	340	148	577	405	97	231	199	451	356	269	169	263	104
20	68	17	46	2	62	61	61	2	69	90	5	61	56	67	46	60	100	64	27	117	68	12	54	27	76	88	51	41	47	16
79	265	53	256	5	301	236	220	15	306	287	12	202	209	286	194	303	260	281	131	477	348	77	208	151	370	280	225	147	221	82
30	101	27	69	6	16	114	89	5	127	118	18	72	88	113	98	123	130	114	38	199	118	31	60	75	144	144	94	54	75	37
85	277	59	229	9	318	252	232	17	325	302	12	185	216	303	236	312	279	296	132	513	350	72	202	193	403	326	240	156	233	97
28	94	19	89	2	96	100	82	5	91	83	16	76	81	105	69	99	107	90	44	153	120	33	54	38	121	120	75	44	69	18
87	302	54	254	4	322	253	226	11	339	309	12	184	220	317	238	335	276	285	137	558	348	79	202	185	418	298	239	157	228	99
23	58	19	69	7	82	88	69	8	66	70	17	71	73	86	64	70	109	98	36	99	110	26	42	37	95	118	72	43	62	15
76	332	67	266	8	356	287	257	13	352	343	20	213	226	344	271	362	292	333	146	586	389	94	212	182	474	352	276	172	256	93
33	41	12	61	4	71	64	67	5	66	55	11	52	74	69	33	63	95	63	31	106	90	13	47	48	78	88	47	37	45	24
100	296	87	300	7	367	314	279	20	369	325	18	261	276	369	216	349	334	388	157	594	403	98	246	199	456	391	284	174	280	103
76	96	9	40	5	82	63	63	4	83	86	14	33	47	71	94	117	100	50	29	135	76	14	45	46	122	77	57	36	41	17
102	356	84	290	9	379	293	274	17	388	367	23	244	252	374	302	391	327	356	148	650	396	101	255	203	507	365	298	180	268	97
22	34	11	38	2	59	72	54	3	43	44	8	37	53	55	18	56	95	64	32	60	80	11	24	34	55	93	39	29	41	19
84	263	63	245	7	269	220	212	8	325	277	15	187	202	309	195	309	269	269	124	481	330	70	208	169	386	271	230	138	235	93
35	122	18	75	5	167	134	107	11	109	124	15	91	95	109	105	142	139	133	52	22	136	36	77	69	156	165	98	65	68	21

92	93	94	95	96	97	98	99	100	101	102	103	104	105	106	107	108	109	110	111	112	113	114	115	116	117	118	119	120	TOTAL No. VOTES CAST	MAJORITY VOTES	REMARKS
237	48	350	393	361	226	303	179	146	161	101	389	84	317	26														18251	1		
64	15	66	52	52	54	85	28	35	24	18	45	22	51	3														3987			
241	51	350	369	360	220	319	171	141	153	96	388	85	312	26														18600	2		
63	11	68	78	57	51	72	35	42	35	23	52	25	59	3														3911			
217	42	287	316	266	189	216	147	108	132	90	329	65	258	25														15447	3		
87	18	113	111	137	85	124	57	73	54	32	110	42	114	3														6176			
222	47	306	356	309	195	282	142	105	145	96	352	76	270	23														16229	4		
85	12	99	88	102	75	106	56	69	38	30	78	33	92	7														5637			
226	40	311	352	310	211	281	145	111	140	88	367	80	299	25														16479	5		
74	16	89	81	75	56	96	44	64	36	21	54	22	55	6														4820			
243	48	337	382	349	214	339	165	142	159	92	387	85	317	22														18144	6		
63	14	70	67	65	52	60	33	43	27	28	46	23	54	8														4071			
291	39	357	334	324	232	355	184	154	167	101	367	105	306	29														19242	7		
44	24	86	111	111	57	62	34	42	30	18	98	14	86	6														4500			
268	55	379	400	374	228	346	180	166	169	102	430	100	337	24														19839	8		
67	9	45	55	40	52	61	31	27	28	20	26	13	50	7														3267			
209	35	267	315	292	184	349	135	128	121	82	327	80	244	20														15266	9		
92	24	146	136	127	91	148	66	70	62	32	113	32	133	12														6980			

*Pages 2
Independent Party*

MANUFACTURED BY STAFFORD-LONDON CO. FORT WORTH 2410

1	2	3	4	5	6	7	8	9	10	11	12	13	14	15	16	17	18	19	20	21	22	23	24	25	26	27	28	29
---	---	---	---	---	---	---	---	---	----	----	----	----	----	----	----	----	----	----	----	----	----	----	----	----	----	----	----	----

OFFICE	NAMES OF CANDIDATES
--------	---------------------

Gov.	W. J. Grant
Gov.	Ed. Richard Oliver
Governor	Francis Schmidt
Governor	J. C. Mc Murray
Governor	Ross Stuling
Governor	Tom Hunter
Com. Prec. 2	Tom Scalap

1
5

MANUFACTURED BY STAFFORD-LOWDON CO. FORT WORTH 4410

Page 2
Independent Party

1	2	3	4	5	6	7	8	9	10	11	12	13	14	15	16	17	18	19	20	21	22	23	24	25	26	27	28	29
---	---	---	---	---	---	---	---	---	----	----	----	----	----	----	----	----	----	----	----	----	----	----	----	----	----	----	----	----

OFFICE NAMES OF CANDIDATES

County clerk Orville Beall

Dist Atty Bill McDonald

Constable Prec #6 C. E. O'Kelly
Buck Edwards

46

Justice of Peace Prec #8 Herman Stahl

Constable Prec #8 W. B. Buchanan

36

Public Weigher Prec #8 R. E. Buchanan

1

Return of Amendments

Election Held in Tarrant County, Texas

MANUFACTURED BY STAFFORD-LOWDON CO. FORT WORTH 4410

OFFICE NAMES OF CANDIDATES

1	2	3	4	5	6	7	8	9	10	11	12	13	14	15	16	17	18	19	20	21	22	23	24	25	26	27	28	29
1st Ward	2nd Ward North	3rd Ward West	4th Ward East	5th Ward West	6th Ward East	7th Ward N. W.	8th Ward N. E.	9th Ward West	10th Ward North	11th Ward East	12th Ward East	Forest Hill	23rd Ward East	15th Ward South	16th Ward East	17th Ward	Saginaw	Pineville East	Whitehall	Burbrook	Clear Fork	Crowley	Oak Grove	Greenman	Arlington North	Johnson Station	Little	Memphis
147	193	83	126	155	197	181	246	216	214	381	181	79	303	84	163	270	70	267	61	53	21	98	35	102	385	61	56	66
96	140	64	150	107	149	115	201	130	130	236	99	39	218	57	121	137	36	146	27	29	14	38	9	14	152	21	17	16
38	45	10	27	41	28	55	35	76	68	127	73	34	73	26	38	124	28	103	36	20	6	66	24	87	187	40	36	43
117	166	73	151	134	157	148	210	175	183	285	140	51	248	73	125	148	38	206	28	33	16	52	15	52	263	25	30	44
19	27	3	28	19	31	28	36	32	28	87	38	33	48	11	33	66	28	46	31	17	2	46	17	47	97	29	25	19
127	163	73	157	123	157	119	181	156	151	181	114	40	211	61	127	185	38	165	43	31	16	43	9	27	216	25	18	23
13	27	1	23	31	30	56	67	51	49	189	64	36	80	26	35	76	25	90	17	18	4	57	24	72	155	20	37	39
123	178	73	167	136	180	158	217	189	187	310	147	64	274	79	143	221	48	273	48	35	20	70	16	56	309	48	29	47
11	10	2	19	15	7	17	26	19	21	60	30	13	19	5	15	47	13	29	10	13	0	22	17	46	55	12	14	14

FOR the amendment to Article 9 of the Constitution of Texas, adding section 3, providing authority for the adoption of a Home Rule Charter by the voters in counties having a population of sixty-two thousand (62,000) or more, to effect more efficient and economical government within such counties, and to authorize mergers of separate governmental agencies within such counties as may from time to time be authorized by vote of the people therein.

AGAINST the amendment to Article 9 of the Constitution of Texas, adding section 3, providing authority for the adoption of a Home Rule Charter by the voters in counties having a population of sixty-two thousand (62,000) or more, to effect more efficient and economical government within such counties, and to authorize mergers of separate governmental agencies within such counties as may from time to time be authorized by vote of the people therein.

FOR the Amendment to the Constitution providing that the Legislature may authorize the issuance of bonds of the State of Texas, not to exceed Twenty Million (\$20,000,000.00) Dollars, for relieving the hardships of unemployment and for the necessary appropriations to pay said bonds.

AGAINST the Amendment to the Constitution providing that the Legislature may authorize the issuance of bonds of the State of Texas, not to exceed Twenty Million (\$20,000,000.00) Dollars, for relieving the hardships of unemployment and for the necessary appropriations to pay said bonds.

FOR the amendment to the Constitution of Texas, authorizing the sale of vinous or malt liquors of not more than three and two-tenths per cent (3.2%) alcoholic content by weight.

AGAINST the amendment to the Constitution of Texas, authorizing the sale of vinous or malt liquors of not more than three and two-tenths per cent (3.2%) alcoholic content by weight.

FOR the amendment to the Constitution of the State of Texas exempting Three Thousand Dollars (\$3,000.00) of the assessed taxable value of all residence homesteads from State taxes.

AGAINST the amendment to the Constitution of the State of Texas exempting Three Thousand Dollars (\$3,000.00) of the assessed taxable value of all residence homesteads from State taxes.

On the

26th

Day of August

A. D. 1933

30	31	32	33	34	35	36	37	38	39	40	41	42	43	44	45	46	47	48	49	50	51	52	53	54	55	56	57	58	59	60
Sublett	Weth	Britton	Manfield	Remond	Expensive	Enleas	Bedford	Bransford	Blow	Keller	Smithfield	Birbilla	Wassett	Blido	Way side	Oslo	Liberty	11th Ward East	12th Ward East	Washington, N.Y. to	Wilmington Hill	Arlington	6th Ward Central	6th Ward West	2nd Ward South	3rd Ward East	4th Ward West	5th Ward East	7th Ward N.E.	8th Ward West.
35	34	24	191	38	282	59	65	37	40	142	71	116	51	16	28	41	37	264	231	158	211	327	302	222	117	110	167	124	105	335
8	1	8	54	14	65	15	30	5	8	28	18	59	22	13	16	16	3	179	131	83	95	83	219	136	100	78	114	82	80	259
25	33	15	119	16	199	43	30	30	28	163	48	41	21	3	17	20	27	74	89	60	104	232	70	85	17	22	36	34	18	66
13	10	5	113	26	200	44	34	17	11	77	39	89	37	12	19	31	11	199	176	113	161	240	223	172	101	94	126	105	91	267
21	24	18	65	4	69	12	28	17	23	63	29	24	8	3	8	8	19	35	39	36	43	81	63	48	16	12	28	13	9	62
17	14	12	86	23	158	29	40	15	10	57	36	70	29	11	21	14	8	184	178	108	110	149	230	164	100	91	129	88	83	221
18	20	72	93	9	108	29	23	19	25	85	36	41	16	4	7	24	27	59	39	45	96	175	61	56	17	16	29	28	17	109
19	26	21	126	29	220	46	53	29	21	97	50	90	36	12	25	32	19	222	201	130	174	263	256	187	105	92	126	98	97	300
14	7	2	46	1	55	13	10	6	15	41	16	21	7	3	3	6	12	18	18	17	30	57	38	33	12	11	37	7	2	30

Return of Amendments in Primary Election Held in Tarrant County, Texas

MANUFACTURED BY STAFFORD-LOWDON CO. FORT WORTH 4410

61	62	63	64	65	66	67	68	69	70	71	72	73	74	75	76	77	78	79	80	81	82	83	84	85	86	87	88	89	90	91
9th Ward East	10th Ward North	Castleberry	13th Ward North	Confederate Park	20th Ward	11th Ward S.W.	19th Ward West	Mary's Crest	8th Ward N.W.	9th Ward S.W.	Watauga	7th Ward East	22nd Ward West	21st Ward West	24th Ward	10th Ward Central	10th Ward S.E.	7th Ward S.E.	13th Ward Central	14th Ward South	19th Ward Central	22nd Ward	7th Ward S.W.	23rd Ward	16th Ward Central	11th Ward N.W.	27th Ward South	7th Ward South	13th Ward South	6th Ward North
120	293	77	236	15	298	286	338	31	312	271	25	241	220	303	205	360	324	296	161	421	351	67	235	155	337	350	220	123	231	85
78	228	45	173	9	208	155	173	11	234	206	7	149	107	199	170	268	217	183	113	336	210	57	145	119	266	180	145	92	157	59
29	54	31	57	6	79	113	144	7	61	65	17	83	98	88	27	76	91	101	44	70	130	17	87	30	48	155	74	28	68	24
100	228	65	201	11	223	227	246	10	271	210	13	197	165	233	163	290	254	227	137	334	290	59	186	117	267	279	156	98	184	77
13	58	7	30	4	67	54	84	10	40	61	12	40	45	60	35	57	67	64	27	81	54	10	45	37	48	67	64	17	44	11
92	217	67	172	9	197	187	188	16	244	187	15	181	126	173	149	250	195	218	129	367	244	45	154	77	247	236	130	97	159	71
20	71	8	59	6	97	88	140	4	69	87	8	58	187	127	51	100	123	75	34	155	101	16	77	80	75	117	88	24	70	17
98	260	73	218	13	259	250	280	20	283	243	18	214	196	257	172	303	274	271	143	370	313	61	213	139	279	311	196	116	206	78
10	26	4	12	2	31	24	45	3	29	22	7	24	18	36	28	42	50	21	15	45	27	5	17	11	36	35	27	5	23	6

On the 26th Day of August A. D. 1933

92	93	94	95	96	97	98	99	100	101	102	103	104	105	106	107	108	109	110	111	112	113	114	115	116	117	118	119	120	TOTAL No. VOTES CAST	MAJORITY VOTES	REMARKS				
12th Ward Central	Hodge	16th Ward	14th Ward North	8th Ward South	10th Ward S. Dist.	22nd Ward East	Handley West	Washington S.E.	19th Ward North	Boarding School	16th Ward North	Frankland	27th Ward North	Harris Hill																					
296	57	230	304	328	197	296	175	197	147	91	278	67	250	30																					
160	22	174	270	270	124	172	116	63	94	51	231	45	174	13																			18410		
2																																	11414		
125	22	52	83	53	59	109	52	129	45	38	46	16	75	16																			5963		
222	34	176	248	256	164	222	155	124	121	80	223	48	196	28																				14094	
69	16	51	56	67	27	69	14	70	17	7	48	13	54	1																				3798	
196	38	158	222	235	119	165	124	99	106	67	224	40	155	18																				12139	
105	15	71	59	90	77	127	48	87	35	20	57	21	93	11																				5888	
257	41	209	263	287	167	251	152	152	129	85	246	55	217	28																				15668	
30	10	19	40	35	24	34	18	34	10	4	26	5	33	1																				2160	

50

21

OFFICIAL BALLOT

PROPOSED AMENDMENT TO THE CONSTITUTION OF THE UNITED STATES

Return of 18th Amendments Election Held in Tarrant County, Texas

MANUFACTURED BY STAFFORD LONDON CO. FORT WORTH 4419

The Congress has proposed an amendment to the Constitution of the United States which reads as follows:

Section 1: The Eighteenth Article of Amendment to the Constitution of the United States is hereby repealed.

Sec. 2: The transportation or importation into any state, territory or possession of the United States for delivery or use therein of intoxicating liquors, in violation of the laws thereof, is hereby prohibited.

Sec. 3: This article shall be inoperative unless it shall have been ratified as an amendment to the Constitution by conventions in the several states, as provided in the Constitution, within seven years from the date of the submission hereof to the states by the Congress.

FOR the Ratification of the Above Amendment.

DELEGATES

INSTRUCTIONS TO THE VOTER: In the columns below are printed the names of persons duly nominated as delegates and alternates to the convention to be held in accordance with the law for the purpose of ratifying or rejecting the above amendment. In the column headed "For Ratification of the Above Amendment" are printed the names of nominees for delegates and alternates nominated as in favor of ratification; in the column headed "Against Ratification of the Above Amendment" are printed the names of nominees for delegates and alternates nominated as opposed to ratification of the above amendment. Each voter is entitled to vote for any number of candidates whose names appear upon this ballot, not to exceed thirty-one (31) delegates and thirty-one (31) alternates. Each voter shall indicate his choice by drawing a line through or striking out all the names of such candidates other than the ones for whom he desires to cast his vote.

Table with 29 columns (numbered 2-29) and rows for delegates. Columns 2-29 represent different precincts. Rows list delegates such as J.W. Barker, L.A. Barnes, John Boyle, Adam Cone, E.B. Coopwood, A.H. Culwell, W.W. Davis, F.L. Henison, Alvin C. Flynt, Tom E. Foster, W.C. Giddings, R.H. Hancock, Harvey Harris, A.C. Hartman, Maury Hughes, John Henry Kirby, R.T. Lipscomb, Mrs. Jas. M. Loving, Milburn McCarty, A.V. McDonnell, B.M. McMahon, Roy Miller, E.M. Mosley, Paul Nunn, E.B. Pickett, Gus Pickett, E.H. Robertson, E.A. Simpson, John L. Sulak, E.T. Underwood, and J.A. Ward.

OFFICIAL BALLOT

PROPOSED AMENDMENT TO THE CONSTITUTION OF THE UNITED STATES

Return of ^{16th} Amendment: Election Held in Tarrant County, Texas

The Congress has proposed an amendment to the Constitution of the United States which reads as follows:

Section 1: The Eighteenth Article of Amendment to the Constitution of the United States is hereby repealed.

Sec. 2: The transportation or importation into any state, territory or possession of the United States for delivery or use therein of intoxicating liquors, in violation of the laws thereof, is hereby prohibited.

Sec. 3: This article shall be inoperative unless it shall have been ratified as an amendment to the Constitution by conventions in the several states, as provided in the Constitution, within seven years from the date of the submission hereof to the states by the Congress.

INSTRUCTIONS TO THE VOTER: In the columns below are printed the names of persons duly nominated as delegates and alternates to the convention to be held in accordance with law for the purpose of ratifying or rejecting the above amendment. In the column headed "For Ratification of the Above Amendment" are printed the names of nominees for delegates and alternates nominated as in favor of ratification; in the column headed "Against Ratification of the Above Amendment" are printed the names of nominees for delegates and alternates nominated as opposed to ratification of the above amendment. Each voter is entitled to vote for any number of candidates whose names appear upon this ballot, not to exceed thirty-one (31) delegates and thirty-one (31) alternates. Each voter shall indicate his choice by drawing a line through or striking out all the names of such candidates other than the ones for whom he desires to cast his vote.

AGAINST the Ratification of the Above Amendment. DELEGATES

W.H.P. Anderson, Will G. Barber, George R. Hlean, John C. Bok, Galloway Culhoun, W.H. Cherry, M.A. Childers, Thomas S. Clyce, Sam P. Cochran, J.W. Cook, W.L. Deann, Harry Falk, A.W. Foreman, F.S. Groner, Mr. J.C. Hardy, Ed J. Harris, Nat Harris, W.A. Keeling, John McCarty, J.E. Montgomery, W.F. Nelson, Tom W. Perkins, J.E. Quaid, E.A. Rice, J.W. Sandifer, B.W. Sartins, Thomas H. Taylor, C.H. Waddell, Mr. J.M. White, T.H. Whitehurst, W. Erskine Williams

Table with 29 columns representing districts (1st Ward to Kennedell) and rows for each delegate name. Each cell contains numerical values representing votes for and against ratification.

OFFICIAL BALLOT

PROPOSED AMENDMENT TO THE CONSTITUTION OF THE UNITED STATES

Return of Amendments

Election Held in Tarrant County, Texas

The Congress has proposed an amendment to the Constitution of the United States which reads as follows:

Section 1: The Eighteenth Article of Amendment to the Constitution of the United States is hereby repealed.

Sec. 2: The transportation or importation into any state, territory or possession of the United States for delivery or use therein of intoxicating liquors, in violation of the laws thereof, is hereby prohibited.

Sec. 3: This article shall be inoperative unless it shall have been ratified as an amendment to the Constitution by conventions in the several states, as provided in the Constitution, within seven years from the date of the submission hereof to the states by the Congress.

INSTRUCTIONS TO THE VOTER
In the columns below are printed the names of persons duly nominated as delegates and alternates to the convention to be held in accordance with law for the purpose of ratifying or rejecting the above amendment.

Table with 29 columns representing districts (1st Ward to 29th Ward) and rows representing delegates and alternates. Each cell contains a checkmark and numerical data points.

OFFICIAL BALLOT

PROPOSED AMENDMENT TO THE CONSTITUTION OF THE UNITED STATES

Return of 18th Amendments

Election Held in Tarrant County, Texas

The Congress has proposed an amendment to the Constitution of the United States which reads as follows:

Section 1: The Eighteenth Article of Amendment to the Constitution of the United States is hereby repealed.

Sec. 2: The transportation or importation into any state, territory or possession of the United States for delivery or use therein of intoxicating liquors, in violation of the laws thereof, is hereby prohibited.

Sec. 3: This article shall be inoperative unless it shall have been ratified as an amendment to the Constitution by conventions in the several states, as provided in the Constitution, within seven years from the date of the submission hereof to the states by the Congress.

Vertical text on the left side: In the columns below are printed the names of persons duly nominated as delegates and alternates to the convention to be held in accordance with the law for the purpose of ratifying or rejecting the above amendment. In the column headed "For Ratification of the Above Amendment" are printed the names of nominees for delegates and alternates nominated as in favor of ratification; in the column headed "Against Ratification of the Above Amendment" are printed the names of nominees for delegates and alternates nominated as opposed to ratification of the above amendment. Each voter is entitled to vote for any number of candidates whose names appear upon this ballot, not to exceed thirty-one (31) delegates and thirty-one (31) alternates. Each voter shall indicate his choice by drawing a line through or striking out all the names of such candidates other than the ones for whom he desires to cast his vote.

Table with 29 columns (numbered 2-29) and rows of candidate names with handwritten votes. Columns 2-29 are headed 'Against' and 'ALTERNATES'. Candidates include George W. Carroll, E. A. Chandler, V. A. Collins, H. W. Denman, W. L. Eason, J. J. Faulk, Mrs. J. W. Fincher, Tom Gambrell, H. S. Garrett, Colby W. Hall, J. R. Hooten, J. W. Hunt, W. W. Jackson, Mrs. W. C. Jones, Dra. T. Key, W. O. Lide, O. A. Mills, Mrs. M. S. Munson, Mrs. Jane Y. McCallum, Claude McCorlisle, Mollie Paruthy's Porter, J. C. Smith, H. W. Stark, F. M. Stubbs, Rev. Alvin Swindell, C. L. Turkington, Clyde E. Thomas, Porter Underwood, J. L. Ward, Mrs. L. B. Wiseman, and J. R. Woodson.

92	93	94	95	96	97	98	99	100	101	102	103	104	105	106	107	108	109	110	111	12	113	114	115	116	117	118	119	120	TOTAL No. VOTES CAST	MAJORITY VOTES	REMARKS
12th Ward Central	Nodge	16th Ward	14th Ward No.	8th Ward So.	10th Ward S.W.	22nd Ward East	10th Ward West	Burlington S.E.	14th Ward No.	Greening Eden	16th Ward No.	Trueland	27th Ward North	Neumiller																	
111	14	70	71	92	74	152	54	97	41	19	50	22	91	11																6211	
111	14	70	71	92	74	152	54	97	41	19	50	22	91	11																6211	
111	14	70	71	92	74	152	54	97	41	19	50	22	91	11																6207	
111	14	70	71	92	74	152	54	97	41	19	50	22	91	11																6209	
111	14	70	71	92	74	152	54	97	41	19	50	22	91	11																6210	
111	14	70	71	92	74	152	54	97	41	19	50	22	91	11																6212	
111	14	70	71	92	74	152	54	97	41	19	50	22	91	11																6210	
111	14	70	71	92	74	152	54	97	41	19	50	22	91	11																6210	
111	14	70	71	92	74	152	54	97	41	19	50	22	91	11																6210	
111	14	70	71	92	74	152	54	97	41	19	50	22	91	11																6212	
111	14	70	71	92	74	152	54	97	41	19	50	22	91	11																6212	
111	14	70	71	92	74	152	54	97	41	19	50	22	91	11																6210	
111	14	70	71	92	74	152	54	97	41	19	50	22	91	11																6213	
111	14	70	71	92	74	152	54	97	41	19	50	22	91	11																6212	
111	14	70	71	92	74	152	54	97	41	19	50	22	91	11																6213	
111	14	70	71	92	74	152	54	97	41	19	50	22	91	11																6214	
111	14	70	71	92	74	152	54	97	41	19	50	22	91	11																6215	
111	14	70	71	92	74	152	54	97	41	19	50	22	91	11																6214	
111	14	70	71	92	74	152	54	97	41	19	50	22	91	11																6216	
111	14	70	71	92	74	152	54	97	41	19	50	22	91	11																6215	
111	14	70	71	92	74	152	54	97	41	19	50	22	91	11																6218	
111	14	70	71	92	74	152	54	97	41	19	50	22	91	11																6216	
111	14	70	71	92	74	152	54	97	41	19	50	22	91	11																6216	
111	14	70	71	92	74	152	54	97	41	19	50	22	91	11																6216	
111	14	70	71	92	74	152	54	97	41	19	50	22	91	11																6215	
111	14	70	71	92	74	152	54	97	41	19	50	22	91	11																6218	
111	14	70	71	92	74	152	54	97	41	19	50	22	91	11																6215	
111	14	70	71	92	74	152	54	97	41	19	50	22	91	11																6217	
111	14	70	71	92	74	152	54	97	41	19	50	22	91	11																6218	
111	14	70	71	92	74	152	54	97	41	19	50	22	91	11																6217	
111	14	70	71	92	74	152	54	97	41	19	50	22	91	11																6216	
111	14	70	71	92	74	152	54	97	41	19	50	22	91	11																6215	

On the

26th

Day of

August

A. D. 1933

30	31	32	33	34	35	36	37	38	39	40	41	42	43	44	45	46	47	48	49	50	51	52	53	54	55	56	57	58	59	60
Leek	Weth	Britton	Munsfield	Rendon	Superior	Cent	Bedford	Quincy	North	Hills	Smithfield	Birdville	Nash	Nido	Wayside	Agle	Liberty	11th Ward East	12th Ward East	Washington Hts	Winmond Hill	Belington	6th Ward Central	6th Ward West	2nd Ward So.	3rd Ward East	4th Ward West	5th Ward East	7th Ward N.E.	8th Ward West
75	13	no report	89	23	161	28	36	17	14	55	27	73	27	no report	23	16	11	200	142	108	102	151	244	171	100	90	126	87	78	223
✓	✓		✓	✓	✓		✓	✓	✓	✓	✓	✓	✓	no report	✓	✓	✓	✓	✓	✓	✓	✓	✓	✓	✓	✓	✓	✓	✓	✓
18	20	no report	98	9	118	29	20	18	25	89	42	42																		
✓	✓		✓	✓	✓		✓	✓	✓	✓	✓	✓	27		27	25	21	59	34	46	109	162	61	50	16	16	33	34	19	101
181	10	12	26											5	21	16	19					138								
16	23	11	109											11	5	25	23					181								

92	93	94	95	96	97	98	99	100	101	102	103	104	105	106	107	108	109	110	111	112	13	114	115	116	117	118	119	120	TOTAL No. VOTES CAST	MAJORITY VOTES	REMARKS			
17 th Ward Central	Nodye	16 th Ward	14 th Ward No.	8 th Ward So.	10 th Ward S.W.	22 nd Ward E.	Handley West	Washington S.E.	19 th Ward No.	Garden of Eden	16 th Ward No.	Trueland	27 th Ward No.	Hearnis Well																				
170	36	163	244	236	116	149	122	98	96	70	213	38	156	18																	12142			
✓	✓	✓	✓	✓	✓	✓	✓	✓	✓	✓	✓	✓	✓	✓																		5985		
116	16	63	60	90	81	144	52	89	44	21	54	23	94	11																		1402		
✓	✓	✓	✓	✓	✓	✓	✓	✓	✓	✓	✓	✓	✓	✓																			1098	
							120/88✓																											
							53/100✓																											

Return of *Local Option Justice Pt #2* Election Held in Tarrant County, Texas

MANUFACTURED BY STAFFORD-LOWSON CO. FORT WORTH 4419

1	2	3	4	5	6	7	8	9	10	11	12	13	14	15	16	17	18	19	20	21	22	23	24	25	26	27	28	29	

Wellington, Va.
Johnson Station
Littleton

OFFICE NAMES OF CANDIDATES

OFFICIAL BALLOT

FOR the sale of beer containing not more than three and two-tenths per centum (3.2%) of alcohol by weight.

AGAINST the sale of beer containing not more than three and two-tenths per centum (3.2%) of alcohol by weight.

218 18 16
 161 87 38

J.P.#2

92	93	94	95	96	97	98	99	100	101	102	103	104	105	106	107	108	109	110	111	112	113	114	115	116	117	118	119	120	TOTAL No. VOTES CAST	MAJORITY VOTES	REMARKS	
								Abington d. C.																								
								88																						457		
								100																						479		

Return of *Local Option, Justice #5*, Election Held in Tarrant County, Texas

MANUFACTURED BY STAFFORD-LOWDON CO. FORT WORTH 4410

	1	2	3	4	5	6	7	8	9	10	11	12	13	14	15	16	17	18	19	20	21	22	23	24	25	26	27	28	29
--	---	---	---	---	---	---	---	---	---	----	----	----	----	----	----	----	----	----	----	----	----	----	----	----	----	----	----	----	----

OFFICE	NAMES OF CANDIDATES
--------	---------------------

OFFICIAL BALLOT

FOR the sale of beer containing not more than three and two-tenths per centum (3.2%) of alcohol by weight.

AGAINST the sale of beer containing not more than three and two-tenths per centum (3.2%) of alcohol by weight.

JP #5

On the 26 Day of August A. D. 1933

30	31	32	33	34	35	36	37	38	39	40	41	42	43	44	45	46	47	48	49	50	51	52	53	54	55	56	57	58	59	60	
														<i>Arden</i>	<i>Wayside</i>	<i>Osage</i>	<i>Liberty</i>														
															5	21	16	19													
															11	5	25	23													

On the _____

Day of _____

A. D. 19 _____

92	93	94	95	96	97	98	99	100	101	102	103	104	105	106	107	108	109	110	111	12	113	114	115	116	117	118	119	120	TOTAL No. VOTES CAST	MAJORITY VOTES	REMARKS
																												138			
																												83			

Return of *Local option, Handley Se Dist #40,* Election Held in Tarrant County, Texas

MANUFACTURED BY STAFFORD-LOWDON CO. FORT WORTH 4410

	1	2	3	4	5	6	7	8	9	10	11	12	13	14	15	16	17	18	19	20	21	22	23	24	25	26	27	28	29	
												Handley East,																		

OFFICE NAMES OF CANDIDATES

OFFICIAL BALLOT

FOR the sale of beer containing not more than three and two-tenths per centum (3.2%) of alcohol by weight.

AGAINST the sale of beer containing not more than three and two-tenths per centum (3.2%) of alcohol by weight.

105

72

On the

Day of

A. D. 19

92	93	94	95	96	97	98	99	100	101	102	103	104	105	106	107	108	109	110	111	112	113	114	115	116	117	118	119	120	TOTAL No. VOTES CAST	MAJORITY VOTES	REMARKS
							Handley, W. S.																								
							120																						225		
							53																						125		

On the

26

Day of

August

A. D. 1933

30	31	32	33	34	35	36	37	38	39	40	41	42	43	44	45	46	47	48	49	50	51	52	53	54	55	56	57	58	59	60	

173

Return of *Local Option Justice Pet # 8* Election Held in Tarrant County, Texas

MANUFACTURED BY STAFFORD-LOWDON CO. FORT WORTH 4410

1	2	3	4	5	6	7	8	9	10	11	12	13	14	15	16	17	18	19	20	21	22	23	24	25	26	27	28	29
---	---	---	---	---	---	---	---	---	----	----	----	----	----	----	----	----	----	----	----	----	----	----	----	----	----	----	----	----

OFFICE

NAMES OF CANDIDATES

OFFICIAL BALLOT

FOR the sale of beer containing not more than three and two-tenths per centum (3.2%) of alcohol by weight.

AGAINST the sale of beer containing not more than three and two-tenths per centum (3.2%) of alcohol by weight.

JP # 8

No Local Option Amendment

On the

Day of

A. D. 19

30	31	32	33	34	35	36	37	38	39	40	41	42	43	44	45	46	47	48	49	50	51	52	53	54	55	56	57	58	59	60	

Suslett
Webb
Britton
Manafield

18 10 12 76

16 23 11 107

AUGUST 31st. 1933.

I EMMETT MORE, COUNTY JUDGE, TARRANT COUNTY, TEXAS, DO HEREBY
 CERTIFY THAT THE ABOVE AND FORGOING IS A FULL, TRUE AND COMPLETE STATEMENT OF THE
 RESULTS OF THE SPECIAL ELECTION HELD IN THE SEVERAL ELECTION PRECINCTS OF TARRANT
 COUNTY, TEXAS ON THE 25 TH. DAY OF AUGUST A. D. 1933, AS SHOWN BY THE RETURNS OF THE
 SEVERAL ELECTION PRECINCTS IN SAID COUNTY, ON THIS DAY (AUGUST 31 ST. 1933) OPENED
 AND CANVAESSED IN THE COMMISSIONERS COURT AND RESULTS DECLARED AS SHOWN BY SAID RETURNS
 HEREIN STATED

ATTEST:

W.W. Miller
 COUNTY CLERK

Emmett More
 COUNTY JUDGE TARRANT COUNTY TEXAS.

125

125

Return of *Local Option*

Election Held in Tarrant County, Texas

MANUFACTURED BY STAFFORD-LOWDON CO. FORT WORTH 4410

1	2	3	4	5	6	7	8	9	10	11	12	13	14	15	16	17	18	19	20	21	22	23	24	25	26	27	28	29
---	---	---	---	---	---	---	---	---	----	----	----	----	----	----	----	----	----	----	----	----	----	----	----	----	----	----	----	----

OFFICE	NAMES OF CANDIDATES
--------	---------------------

FOR the sale of beer containing not more than three and two-tenths per centum (3.2%) of alcohol by weight.

AGAINST the sale of beer containing not more than three and two-tenths per centum (3.2%) of alcohol by weight.

17th Ward
136
70
65

10

On the *26th* Day of *September* A. D. 19*33*

30	31	32	33	34	35	36	37	38	39	40	41	42	43	44	45	46	47	48	49	50	51	52	53	54	55	56	57	58	59	60	
										<i>Wells</i>	<i>Smithfield</i>	<i>Burdwick</i>	<i>Head</i>																		
										<i>98</i>	<i>76</i>	<i>60</i>	<i>46</i>																		
										<i>23</i>	<i>18</i>	<i>17</i>	<i>5</i>																		
										<i>75</i>	<i>58</i>	<i>43</i>	<i>41</i>																		

92	93	94	95	96	97	98	99	100	101	102	103	104	105	106	107	108	109	110	111	112	113	114	115	116	117	118	119	120	TOTAL No. VOTES CAST	MAJORITY VOTES	REMARKS	
	<i>Hodge</i>									<i>Landry & Co.</i>																						
	15									38																				759		
	13									35																				275		
	2									3																				482		

92	93	94	95	96	97	98	99	100	101	102	103	104	105	106	107	108	109	110	111	112	113	114	115	116	117	118	119	120	TOTAL No. VOTES CAST	MAJORITY VOTES	REMARKS			
																																	42	
																																	108	
																																	150	

MANUFACTURED BY STAFFORD-LONDON CO. FORT WORTH 4410

1	2	3	4	5	6	7	8	9	10	11	12	13	14	15	16	17	18	19	20	21	22	23	24	25	26	27	28	29
---	---	---	---	---	---	---	---	---	----	----	----	----	----	----	----	----	----	----	----	----	----	----	----	----	----	----	----	----

Abington No.
Johnson Station
Little Co

OFFICE NAMES OF CANDIDATES

FOR the sale of beer containing not more than three and two-tenths per centum (3.2%) of alcohol by weight.

AGAINST the sale of beer containing not more than three and two-tenths per centum (3.2%) of alcohol by weight.

404 80 47
 304 30 8

159 55 39

On the 9th

Day of March

A. D. 1934

30	31	32	33	34	35	36	37	38	39	40	41	42	43	44	45	46	47	48	49	50	51	52	53	54	55	56	57	58	59	60	

Washington

358

189

169

On the

9th

Day of

March

A. D. 1934

92	93	94	95	96	97	98	99	100	101	102	103	104	105	106	107	108	109	110	1	112	113	114	115	116	117	118	119	120	TOTAL No. VOTES CAST	MAJORITY VOTES	REMARKS
								Wilmington S.C.																							
								101																					1156		
								126																					657		
								75																					497		

30	31	32	33	34	35	36	37	38	39	40	41	42	43	44	45	46	47	48	49	50	51	52	53	54	55	56	57	58	59	60	
Sublette	Webb	Britton	Manxfield	Randon	Grapewine	England	Bedford	Granford	Blount	Keller	Smithfield	Birdville	Naslet	Aliso	Wayside	Eggle	Dixter	11 th Ward E	12 th Ward E	Washington Mo 25 th Ward	Unorganized 18 th Ward	Birmingham	6 th Ward C.	6 th Ward W.	2 nd Ward So.	3 rd Ward East	4 th Ward West	5 th Ward East	7 th Ward N.E.	8 th Ward West	

92	93	94	95	96	97	98	99	100	101	102	103	104	105	106	107	108	109	110	111	112	113	114	115	116	117	118	119	120	TOTAL No. VOTES CAST	MAJORITY VOTES	REMARKS
12 th Central	Wodge	16 th West	14 th North	8 th South	10 th S.W.	22 nd East	West Handley	Wilmington St.	19 th North	Garden of Eden	14 th Mount	16 th North	Freeland	27 th North	Hearnside																

Return of Primary Election Held in Tarrant County, Texas

MANUFACTURED BY STAFFORD-LONDON CO. FORT WORTH 4410

Table with columns for Office, Names of Candidates, and 29 numbered district columns. Entries include Commissioner J.H. Walker, General Land Walter E. Jones, Associate Justice H.S. Lattimore, etc.

On the 28th Day of July A. D. 1934

92	93	94	95	96	97	98	99	100	101	102	103	104	105	106	107	108	109	110	111	112	113	114	115	116	117	118	119	120	TOTAL No. VOTES CAST	MAJORITY VOTES	REMARKS	

Return of Primary Election Held in Tarrant County, Texas

MANUFACTURED BY STAFFORD LONDON CO FORT WORTH 4410

1	2	3	4	5	6	7	8	9	10	11	12	13	14	15	16	17	18	19	20	21	22	23	24	25	26	27	28	29
---	---	---	---	---	---	---	---	---	----	----	----	----	----	----	----	----	----	----	----	----	----	----	----	----	----	----	----	----

OFFICE NAMES OF CANDIDATES

Assessor *Rube Williams*
Collector *John Baurland*
Sheriff *W.H. (Com) Casstangus*
Carl Smith
A.B. Carter
Chester Reagan
C.H. (Buster) Little
Judge Co. Ct at Law #1 *Clare Mc Gee*
Judge Co. Ct at Law #2 *P.J. Small*
Thomas J. Renfro
County *W.S. (Bill) Tannahill*
Treasurer *W.M. (Bull) Engle*
W.A. Redford
John M. Moore
Mr Johnnie (Mitt) Hans
County *Arthur T. Bridges*
Superintendent *W.T. (Water) Francisco*
Public Instruction *R.L. Mueves*
A.H. Roach
County *John H. Master*
Surveyor *Henry M. Dickson*
County *Hugh L. Small*
Chairman *G.T. Bludworth*
Co. Com. Rec #1 *Harne Wright*
Earl Mitchell
Nace Mann
Co. Com. Rec #2 *F.H. Greer*
C.V. Fox
Joe C. Thomisch
Co. Com Rec #3 *G.L. (Lester) Fleming*
E.M. Dougherty
Will. A. Stanton
Frank T. Estil

On the 28th.

Day of July.

A. D. 1934

30 31 32 33 34 35 36 37 38 39 40 41 42 43 44 45 46 47 48 49 50 51 52 53 54 55 56 57 58 59 60

Return of *Primary* Election Held in Tarrant County, Texas

MANUFACTURED BY STAFFORD-LOWDON CO. FORT WORTH 4410

	1	2	3	4	5	6	7	8	9	10	11	12	13	14	15	16	17	18	19	20	21	22	23	24	25	26	27	28	29

OFFICE	NAMES OF CANDIDATES
--------	---------------------

<p><i>Jeff Rice #8 Mansfield</i></p>	<p><i>W.N. Curry</i> <i>W.H. Stahl</i></p>
--------------------------------------	--

✓

On the

28th

Day of

July

A. D. 1934

30	31	32	33	34	35	36	37	38	39	40	41	42	43	44	45	46	47	48	49	50	51	52	53	54	55	56	57	58	59	60
----	----	----	----	----	----	----	----	----	----	----	----	----	----	----	----	----	----	----	----	----	----	----	----	----	----	----	----	----	----	----

On the

Day of

A. D. 19

92	93	94	95	96	97	98	99	100	101	102	103	104	105	106	107	108	109	110	111	112	113	114	115	116	117	118	119	120	TOTAL No. VOTES CAST	MAJORITY VOTES	REMARKS			

92	93	94	95	96	97	98	99	100	101	102	103	104	105	106	107	108	109	110	111	112	113	114	115	116	117	118	119	120	TOTAL No. VOTES CAST	MAJORITY VOTES	REMARKS
306	79	271	311	316	265	364	192	201	170	176	328	91	248	35														22055			
314	69	251	279	295	241	328	185	185	163	153	299	89	236	34														20292			
317	69	254	281	296	245	329	185	182	163	154	299	89	236	34														20292	✓		
316	69	252	280	296	245	333	185	182	163	153	294	90	233	34														20299			
315	69	256	283	296	244	330	185	184	163	153	299	91	236	34														20368			
315	69	260	286	296	243	332	185	185	163	153	300	91	236	34														20404			
316	69	257	286	297	244	332	186	184	163	153	299	91	236	34														20418			
315	69	256	282	298	245	332	186	185	163	153	299	91	236	34														20425	✓		
319	69	259	286	294	246	333	186	185	163	153	300	91	236	34														20413	✓		
314	69	253	286	299	245	331	186	186	163	153	300	91	236	34														20416	✓		
315	69	254	286	299	245	331	186	185	163	153	301	91	236	34														20422	✓		
315	69	254	285	299	245	331	186	185	163	153	301	91	236	34														20427	✓		
315	69	254	285	298	245	331	186	184	163	153	298	91	236	34														20416	✓		
315	69	254	284	300	245	332	186	184	163	153	300	91	234	34														20428	✓		
330	74	254	287	300	247	332	186	185	163	153	302	91	236	34														20505			
330	74	254	286	300	248	332	177	188	163	150	304	91	235	34														20491			
330	74	254	283	300	247	331	186	187	163	153	302	91	234	34														20490			
318	72	253	286	298	245	327	186	187	163	153	297	91	236	34														20368	✓		
329	74	253	284	301	247	332	186	186	163	153	299	91	235	34														20522	✓		
330	74	253	286	301	246	326	186	187	158	153	302	91	234	34														20462	✓		
330	74	254	279	303	247	329	185	187	163	153	301	91	235	34														20433	✓		
330	74	254	286	301	247	329	183	187	161	154	301	91	236	33														20414	✓		
330	74	253	287	303	247	331	186	187	163	154	305	91	235	34														20507			
330	74	253	286	301	245	329	186	187	162	154	302	90	234	34														20457			
330	74	254	287	297	246	333	186	188	163	154	298	91	235	33														20465	✓		
330	74	254	287	303	247	333	186	188	163	154	303	91	236	34														20510			
330	74	254	287	302	247	328	185	188	162	154	305	91	236	34														20504			
330	74	252	287	303	247	332	184	186	162	154	306	91	234	34														20497			
330	74	254	286	303	245	332	186	187	163	154	305	91	235	34														20468			
330	73	253	287	303	245	328	185	188	162	153	302	91	233	34														20401			
330	74	253	287	303	247	332	186	188	163	154	305	91	235	34														20479			
330	74	254	288	303	246	331	186	188	163	153	306	91	236	34														20462			
330	74	254	288	302	246	333	186	188	163	154	306	91	236	34														20464			
330	74	254	288	303	246	333	186	188	163	154	306	91	236	34														20476			

MANUFACTURED BY STAFFORD-LONDON CO. FORT WORTH 4410

DEMOCRATIC PARTY

OFFICE NAMES OF CANDIDATES

Table with 29 columns (precincts) and multiple rows of candidate names and their corresponding vote counts across the precincts.

For County Commissioner, Precinct No. 1: EARL MITCHELL

For County Commissioner, Precinct No. 2: JOE C. THANNISCH

For County Commissioner, Precinct No. 3: FRANK T. ESTELL

For County Commissioner, Precinct No. 4: BILL MERRETT

For Justice of the Peace, Precinct No. 1, Place 1: HAL P. HUGHES

For Justice of the Peace, Precinct No. 1, Place 2: MARVIN BEATY

For Constable, Precinct No. 1: JNO. F. SHAW

For Justice of the Peace, Precinct No. 2: E. C. (Cad) KING

For Constable, Precinct No. 2: E. M. JAMES

For Public Weigher, Precinct No. 1: TYLER SHORT

For Justice of the Peace, Precinct No. 3: ELMER L. JORDAN

For Constable, Precinct No. 3: J. LLOYD FULLER

For Public Weigher, Precinct No. 3: J. WENDELL KNOX

For Justice of the Peace, Precinct No. 4: J. WENDELL KNOX

For Constable, Precinct No. 4: M. D. BAGGS

For Public Weigher, Precinct No. 4: C. C. VAN WAGNER

For Justice of the Peace, Precinct No. 5: J. (Tipp) COUCH

For Constable, Precinct No. 5: J. (Tipp) COUCH

For Public Weigher, Precinct No. 5: JONES CHILDERS

For Justice of the Peace, Precinct No. 6: R. B. DEAN

For Constable, Precinct No. 6: F. W. WINCHESTER

For Public Weigher, Precinct No. 6: W. R. PITTMAN

For Justice of the Peace, Precinct No. 7: W. R. PITTMAN

For Constable, Precinct No. 7: W. N. CURRY

For Public Weigher, Precinct No. 7: B. A. (Doe) VINCENT

For Justice of the Peace, Precinct No. 8: E. E. HARRIS

For Constable, Precinct No. 8: E. E. HARRIS

For Public Weigher, Precinct No. 8: E. E. HARRIS

Jim Butler

Herst Booz Co Comm. #4

On the *6th* Day of *November*

A. D. 193*4*

30	31	32	33	34	35	36	37	38	39	40	41	42	43	44	45	46	47	48	49	50	51	52	53	54	55	56	57	58	59	60		
4		1	1		5		3	1										2	3	5	3	5	4	3	6	6	4	5	8	13		
5		1	1		7		3	3										2	3	4	3	5	4	4	6	6	4	4	8	12		
		1	1		6		3	2										2	3	8	3	4	3	4	5	6	5	4	8	13		
1		1	1		6		3	1				0						2	3	5	2	4	3	4	4	6	4	3	7	13		
		1	1		5		3	1				1						2	3	5	2	4	3	3	6	6	4	3	7	13		
		1	1		5		3	2				0						2	3	5	2	5	2	3	5	6	4	3	7	13		
		1	1		5		3	1										2	3	5	2	5	2	4	5	6	4	3	7	13		
		1	1		5		3	1										2	3	5	2	5	2	3	6	6	5	3	7	13		
		1	1		6		3	0										2	3	5	2	5	2	3	5	6	5	3	7	13		
		1	1		5		3	2										2	3	5	2	5	2	3	5	6	4	3	7	13		
		1	1		6		3	2										2	3	5	2	5	2	3	6	6	4	3	7	13		
		1	1		5		3	2										2	3	5	2	5	2	3	5	6	4	2	7	13		
		1	1		4		2	1										2	3	5	2	5	2	3	6	6	5	3	7	12		
		1	1		5		1	0										2	2	5	2	4	1	6	2	5	6	3	5	13		
				1	1	1		2			1	4						2		2	1		1							1		
				1	1	1		4			1	4						2		0	1		2							1		
				1	1	1		3			1	4						2		2	1		2							1		
				1	1	1		2			1	4						2		2	1		2							1		
				1	1	1		2			1	4						2		2	1		1							1		
				1	1	1		2			1	4						2		2	1		1							1		
				1	1	1		2			1	4						2		2	1		1							1		
				1	1	1		2			1	4						2		2	1		1							1		
				1	1	1		2			1	4						2		2	1		1							1		
				1	1	1		2			1	4						2		2	1		1							1		
				1	1	1		2			1	4						2		2	1		1							1		

92	93	94	95	96	97	98	99	100	101	102	103	104	105	106	107	108	109	110	111	112	113	114	115	116	117	118	119	120	TOTAL No. VOTES CAST	MAJORITY VOTES	REMARKS
6	2	4	17	12	6	3	4	1	3	3	7		3	1															347		
6	2	4	17	13	4	2	4	2	3	3	6		3	1															362		
7	2	4	18	11	5	2	4	2	3	3	8		5	1															354		
6	2	4	14	12	6	2	4	1	3	3	5		2	1															319		
7	2	4	12	11	6	2	4	1	3	3	5		2	1															325		
7	2	4	12	9	5	2	4	2	3	3	4		2	1															312	✓	
8	2	4	14	9	5	2	4	1	3	3	4		2	1															312	✓	
6	2	4	12	11	4	2	4	1	3	3	4		2	1															320	✓	
7	2	4	12	10	5	2	4	1	3	3	5		2	1															313	✓	
6	2	4	12	9	5	2	4	2	3	3	4		2	1															308	✓	
7	2	4	13	11	5	2	4	1	3	3	4		2	1															311		
8	2	4	12	11	5	2	4	1	3	3	5		2	1															306		
7	2	4	14	9	5	2	4	1	3	3	5		2	1															308		
3	2	1	0	3	5	2	4	0	3	0	4		2	1															252		
4		2				2		1	1				1																100		
4		2				2		1	1				1																101		
3		2				2		1	1				1																103		
4		2				2		1	1				1																102		
3		2				2		1	1				1																103	✓	
3		2				2		1	1				1																104	✓	
3		2				2		1	1				1																103		
5		2				2		1	1				1																102	✓	
3		2				2		1	1				1																103	✓	
3		2				2		1	1				1																102	✓	
3		2				2		1	1				1																102		
3		2				2		1	1				1																102		

Return of *General*

Election Held in Tarrant County, Texas

MANUFACTURED BY STAFFORD-LOWDON CO. FORT WORTH 4410

61	62	63	64	65	66	67	68	69	70	71	72	73	74	75	76	77	78	79	80	81	82	83	84	85	86	87	88	89	90	91
							/																				/			
							/																				/			
							/																				/			
							/																				/			
							/																				/			
							/																				/			
							/																				/			
							/																				/			

92	93	94	95	96	97	98	99	100	101	102	103	104	105	106	107	108	109	110	111	112	113	114	115	116	117	118	119	120	TOTAL No. VOTES CAST	MAJORITY VOTES	REMARKS			
				1																														
0				1																											8			
0																																8		
0				1																												8		
0				1																												8		
0				1																												8		
0				1																												8		
0				1																												8		
1				1																													8	
0				1																													10	

FOR

The amendment to the Constitution of the State of Texas providing that taxation of real property shall be equal and uniform; and that all property in this State, other than that owned by municipal corporations, shall be taxed in proportion to its value as may be ascertained as provided by law; and providing that the Legislature may make reasonable classifications of all property, other than real property, for the purpose of taxation; and that the taxation of all property in any class shall be equal and uniform; and providing further that the Legislature may impose poll tax and occupation tax and income tax and exempting from occupation tax persons engaged in mechanical and agricultural pursuits; and exempting from taxation Two Hundred and Fifty (\$250.00) Dollars worth of household and kitchen furniture belonging to each family; and providing that the occupation tax levied by any county, city or town shall not exceed one-half that levied by the State for the same period.

AGAINST

The amendment to the Constitution of the State of Texas providing that taxation of real property shall be equal and uniform; and that all property in this State, other than that owned by municipal corporations, shall be taxed in proportion to its value as may be ascertained as provided by law; and providing that the Legislature may make reasonable classifications of all property, other than real property, for the purpose of taxation; and that the taxation of all property in any class shall be equal and uniform; and providing further that the Legislature may impose poll tax and occupation tax and income tax and exempting from occupation tax persons engaged in mechanical and agricultural pursuits; and exempting from taxation Two Hundred and Fifty (\$250.00) Dollars worth of household and kitchen furniture belonging to each family; and providing that the occupation tax levied by any county, city or town shall not exceed one-half that levied by the State for the same period.

FOR

The amendment of Article IX of the State Constitution, by adding Section 2-A thereto, giving the Commissioners' Court general management and control of county affairs, and authorizing the Legislature to provide more economical forms of county government and different than as now provided by law.

AGAINST

The amendment of Article IX of the State Constitution, by adding Section 2-A thereto, giving the Commissioners' Court general management and control of county affairs, and authorizing the Legislature to provide more economical forms of county government and different than as now provided by law.

FOR

The amendment of Section 3 of Article VIII of the State Constitution providing for the levying and collection of taxes and fixing the maximum amount thereof which can be collected and expended each biennium.

AGAINST

The amendment of Section 3 of Article VIII of the State Constitution providing for the levying and collection of taxes and fixing the maximum amount thereof which can be collected and expended each biennium.

FOR

The amendment to the Constitution of the State of Texas adding Section 61 to Article XVI, abolishing the Fee System of compensating all district officers and all county officers in counties having a population of twenty thousand (20,000) or more; and authorizing the Commissioners' Court to determine whether county officers in counties containing less than twenty thousand (20,000) population shall be compensated on a fee basis or a salary basis; and authorizing the Commissioners' Court in all counties of this State to determine whether precinct officers shall be compensated on a fee or salary basis.

AGAINST

The amendment to the Constitution of the State of Texas adding Section 61 to Article XVI, abolishing the Fee System of compensating all district officers and all county officers in counties having a population of twenty thousand (20,000) or more; and authorizing the Commissioners' Court to determine whether county officers in counties containing less than twenty thousand (20,000) population shall be compensated on a fee basis or a salary basis; and authorizing the Commissioners' Court in all counties of this State to determine whether precinct officers shall be compensated on a fee or salary basis.

FOR

The amendment to Section 1 of Article IX of the Constitution of Texas providing that the Legislature may by a two-thirds vote of both Houses create new counties and change the boundaries of existing counties.

AGAINST

The amendment to Section 1 of Article IX of the Constitution of Texas providing that the Legislature may by a two-thirds vote of both Houses create new counties and change the boundaries of existing counties.

FOR

The amendment to the Constitution of the State of Texas permitting any Home Rule City to alter, amend or repeal its charter every twelve (12) months.

AGAINST

The amendment to the Constitution of the State of Texas permitting any Home Rule City to alter, amend or repeal its charter every twelve (12) months.

FOR

The amendment to the Constitution of the State of Texas permitting Home Rule Cities to so amend their charters that the elected officials of such cities may hold office not to exceed four (4) years.

AGAINST

The amendment to the Constitution of the State of Texas permitting Home Rule Cities to so amend their charters that the elected officials of such cities may hold office not to exceed four (4) years.

FOR

The amendment to the Constitution of the State of Texas subjecting the lands of the University of Texas to taxation for county and school district purposes, and providing for the payment of said taxes to the proper authorities of the counties and school districts where said lands are located.

AGAINST

The amendment to the Constitution of the State of Texas subjecting the lands of the University of Texas to taxation for county and school district purposes, and providing for the payment of said taxes to the proper authorities of the counties and school districts where said lands are located.

Tarrant County
Elections 1957

Return of *General* Election Held in Tarrant County, Texas

MANUFACTURED BY STAFFORD LOWDON CO. FORT WORTH 4410

		1	2	3	4	5	6	7	8	9	10	11	12	13	14	15	16	17	18	19	20	21	22	23	24	25	26	27	28	29
OFFICE	NAMES OF CANDIDATES																													
	F	69	115	37	106	66	108	99	133	116	119	225	104	23	214	44	113	137	40	151	48	21	20	51	14	39	139	23	12	27
	A	34	45	20	34	76	86	70	95	66	52	123	60	26	138	37	84	84	20	63	40	26	17	37	28	49	141	30	27	24
	F	64	99	32	106	59	117	88	139	110	93	207	101	25	194	49	113	130	30	131	51	18	18	34	15	33	104	20	20	24
	A	28	55	27	34	75	75	71	86	73	62	135	65	24	148	31	83	86	27	78	32	30	16	52	26	47	159	37	21	27
	F	49	86	31	73	51	87	84	105	95	76	158	81	15	168	36	88	96	31	106	39	17	12	22	5	21	91	19	12	18
	A	41	64	20	53	77	102	67	117	74	75	180	77	30	166	38	100	118	27	90	41	28	20	54	35	52	160	33	27	29
	F	47	107	36	104	74	129	99	159	126	106	254	106	23	239	47	136	129	36	137	56	20	17	35	17	34	138	26	19	29
	A	28	46	18	34	61	64	59	67	51	50	86	57	24	101	30	56	79	22	63	23	23	19	45	24	41	129	27	19	22
	F	49	92	32	84	57	101	90	132	118	86	208	82	16	176	37	101	96	26	117	36	18	9	18	10	21	99	15	13	24
	A	44	56	19	44	74	90	69	89	55	66	130	77	27	160	38	86	121	31	83	43	25	23	61	30	54	153	37	24	24
	F	54	94	30	82	55	102	82	127	105	91	193	90	16	176	46	121	108	26	117	40	16	15	17	11	20	96	15	11	18
	A	39	56	26	47	76	84	75	92	65	56	130	71	28	160	29	69	107	35	87	40	27	17	62	27	48	154	29	29	31
	F	55	91	30	82	68	106	86	138	112	92	196	85	21	194	45	121	125	30	121	43	22	15	20	13	25	100	16	10	25
	A	40	59	22	51	66	81	72	77	59	58	132	65	24	138	31	68	88	29	87	37	24	17	60	26	47	146	34	28	25
	F	66	115	47	113	76	130	97	167	132	111	253	115	29	240	56	130	148	41	147	57	31	25	40	21	36	153	25	27	26
	A	30	36	12	25	59	62	61	57	48	46	88	45	18	105	20	62	42	18	62	26	17	10	41	21	42	117	23	13	25

00

On the 6th Day of November A. D. 1934

30	31	32	33	34	35	36	37	38	39	40	41	42	43	44	45	46	47	48	49	50	51	52	53	54	55	56	57	58	59	60
18	2	6	59	28	86	15	33	29	27	69	47	74	23	6	21	24	11	128	74	103	139	163	167	109	56	44	81	83	54	198
7	44	8	80	19	167	23	27	33	23	65	43	57	17	5	1	10	16	120	47	52	89	125	99	91	55	16	71	54	15	125
X8	5	8	50	11	66	15	24	23	11	55	41	66	19	4	15	20	19	133	57	80	99	123	146	114	66	42	91	72	50	214
15	42	8	84	32	172	21	34	30	35	76	47	61	19	5	7	16	10	116	50	66	120	149	98	78	42	15	53	62	13	106
6	1	3	38	14	50	14	23	17	7	39	24	47	12	4	8	13	7	116	44	69	95	70	118	86	42	31	64	57	30	177
12	43	8	96	29	182	19	35	32	37	92	61	74	20	7	12	19	19	120	50	71	118	209	123	108	62	20	73	67	29	142
17	4	3	63	27	90	11	31	35	19	72	53	69	24	5	17	21	14	143	46	91	131	182	180	132	79	37	98	75	44	233
5	41	12	68	16	149	20	28	17	28	60	37	57	18	4	2	15	12	102	43	48	83	102	69	58	32	15	46	46	12	84
6	2	1	43	19	57	13	21	22	8	50	33	44	15	4	17	11	9	114	39	81	106	110	126	103	52	34	78	64	42	188
12	45	10	80	24	179	17	37	29	38	79	52	76	21	5	3	22	17	126	56	65	108	149	112	89	53	16	63	62	16	129
6	3	1	30	17	44	15	24	24	12	43	28	54	18	4	15	14	10	110	46	73	109	103	124	104	65	30	76	59	46	187
15	42	12	92	28	188	16	33	26	34	77	33	68	18	5	6	16	14	129	47	65	103	147	108	86	45	17	61	56	15	132
6	3	1	38	16	64	13	21	25	15	52	38	57	18	4	13	19	13	124	46	82	112	116	143	116	70	36	86	64	45	207
12	43	12	84	27	173	20	26	26	32	73	44	67	18	5	9	14	11	122	48	61	99	128	83	77	36	14	54	55	14	106
15	8	6	76	34	91	12	39	47	24	75	64	70	24	7	19	20	19	152	47	93	135	154	178	136	67	36	83	90	40	137
7	38	9	60	10	153	23	20	14	23	51	24	60	13	2	2	17	9	96	65	54	85	127	65	65	36	12	64	38	19	83

00.

Return of

General

Election Held in Tarrant County, Texas

MANUFACTURED BY STAFFORD-LONDON CO. FORT WORTH 4410

61	62	63	64	65	66	67	68	69	70	71	72	73	74	75	76	77	78	79	80	81	82	83	84	85	86	87	88	89	90	91
70	153	62	157	15	166	157	170	6	153	155	16	132	161	196	97	182	175	105	127	243	234	49	128	89	201	175	138	93	136	
35	98	29	86	5	158	85	103	16	119	111	25	20	59	103	103	122	158	163	48	196	92	18	76	71	140	134	110	54	63	
66	164	57	146	15	168	132	157	8	152	126	13	101	133	184	111	174	191	98	95	280	209	36	221	99	207	147	122	85	110	
44	78	32	96	6	154	112	110	13	113	121	28	90	75	117	29	120	131	169	65	157	122	26	79	58	123	151	126	56	89	
60	118	46	115	9	125	116	127	5	109	103	13	92	94	135	83	120	132	85	86	175	191	25	74	74	162	129	162	79	92	
42	122	33	125	10	179	117	137	15	142	143	26	88	108	160	106	171	177	177	70	250	138	30	117	75	155	180	127	58	111	
75	192	59	178	15	200	152	175	9	120	152	20	133	175	201	142	176	202	110	99	313	222	38	125	108	250	174	150	109	126	
27	54	25	20	5	118	85	88	16	91	95	19	61	53	98	42	116	104	149	56	121	108	25	69	49	74	129	93	36	73	
59	140	44	130	12	136	108	124	8	142	121	11	92	116	152	94	158	163	86	78	243	194	32	98	90	175	141	116	86	100	
40	103	34	107	9	177	121	138	13	111	123	29	96	96	141	91	136	144	177	71	187	132	25	91	20	140	157	127	58	100	
58	141	51	142	11	162	100	132	6	144	132	13	88	118	156	109	166	174	93	83	264	178	27	106	93	200	125	118	88	103	
39	99	33	100	6	148	122	133	14	107	125	26	100	89	138	84	127	128	170	62	160	135	26	85	66	113	172	121	56	29	
62	162	57	149	12	181	130	154	8	154	105	14	106	124	173	115	178	192	97	95	306	191	38	104	100	202	155	126	93	116	
37	72	29	87	6	127	105	109	13	99	139	24	80	84	122	75	111	122	166	55	122	138	18	80	58	107	144	108	48	72	
75	178	57	159	14	208	171	183	8	181	165	20	129	164	216	119	199	219	114	115	299	231	47	143	118	235	154	139	107	147	
26	70	34	83	5	112	67	92	13	76	85	19	57	48	86	25	100	96	156	45	137	103	15	56	45	83	147	100	38	69	

92	93	94	95	96	97	98	99	100	101	102	103	104	105	106	107	108	109	110	111	112	113	114	115	116	117	118	119	120	TOTAL No. VOTES CAST	MAJORITY VOTES	REMARKS
171	41	140	131	151	129	189	88	59	94	83	159	42	130	19														9950	✓		
108	20	97	137	119	90	101	66	86	43	48	123	40	84	17														7048	✓		
130	38	146	168	157	123	156	93	40	94	61	170	42	127	21														9349	✓		
128	20	84	96	105	96	130	64	99	50	60	100	37	83	8														7292	✓		
129	28	106	131	118	93	116	68	33	65	60	126	31	108	13														7119	✓		
157	27	115	125	133	121	152	80	99	63	63	148	47	104	11														8818	✓		
167	38	165	159	177	146	152	113	55	96	79	203	52	160	18														10496	✓		
107	18	59	96	81	73	127	41	82	36	45	66	27	46	10														5766	✓		
125	35	109	135	130	104	132	81	45	80	66	158	27	120	10														7990	✓		
145	23	106	119	115	115	148	69	92	54	56	109	51	87	18														7976	✓		
136	34	119	135	141	121	120	88	36	84	67	164	33	128	10														8263	✓		
128	24	93	120	101	93	152	60	102	46	58	102	44	72	16														7590	✓		
130	34	132	140	152	123	129	97	38	82	78	179	38	124	18														8840	✓		
134	20	84	109	88	91	134	52	97	50	44	85	41	71	9														6996	✓		
167	47	146	148	161	147	104	110	69	101	87	195	47	137	17														10644	✓		
100	14	69	103	94	72	172	45	77	31	38	75	32	71	11														5757	✓		

Return of Beer & Bond

Election Held in Tarrant County, Texas

MANUFACTURED BY STAFFORD-LOWDON CO. FORT WORTH 4416

61	62	63	64	65	66	67	68	69	70	71	72	73	74	75	76	77	78	79	80	81	82	83	84	85	86	87	88	89	90	91
113	214	100	229	17	256	196	205	18	258	217	36	169	148	206	166	250	233	265	135	345	295	59	193	77	321	223	176	117	203	125
35	75	34	72	14	113	126	154	6	65	99	17	79	127	167	39	109	146	87	57	162	125	25	87	130	80	147	107	44	83	18
✓	✓	✓	✓	✓	✓	✓	✓	✓	✓	✓	✓	✓	✓	✓	✓	✓	✓	✓	✓	✓	✓	✓	✓	✓	✓	✓	✓	✓	✓	✓
33	150	75	99	13	151	104	135	7	125	197	36	81	84	118	138	188	177	71	64	251	157	27	151	67	220	168	120	72	82	40
25	66	47	94	9	131	70	85	10	84	110	11	81	79	137	81	127	115	177	71	140	111	27	95	36	124	101	71	48	87	32

92	93	94	95	96	97	98	99	100	101	102	103	104	105	106	107	108	109	110	111	112	113	114	115	116	117	118	119	120	TOTAL No. VOTES CAST	MAJORITY VOTES	REMARKS	
218	55	191	234	220	162	206	125	117	125	122	273	44	152	21														14304				
134	21	77	73	94	100	156	64	82	43	55	49	45	85	14														7422				
																													21776			
✓	✓	✓	✓	✓	✓	✓	✓	✓	✓	✓	✓	✓	✓	✓																		
126	44	110	189	164	135	97	81	46	96	80	192	38	100	19														8449				
91	32	62	99	117	75	141	63	74	69	62	122	28	66	10														6538				
							85																							419		
							51																							383		

NOVEMBER 13th, 1934

I, Emmett Moore, County Judge, Tarrant County, Texas do hereby certify that the above and foregoing is a full true and complete statement of the result of the General and Special Elections Election held in the several election precincts of Tarrant County, Texas, on the 6th day of November A.D. 1934, as shown by the returns of the several Election Precincts in said County on this the 13th day of November 1934 opened and canvassed in Commissioners Court, and results declared as shown by said returns herein stated.

Emmett Moore
County Judge, Tarrant County, Texas.

Attest: *W. W. Miller*
County Clerk, Tarrant County, Texas.

Tarrant County
Elections 1934
Nov 1934

On the 8th

Day of December

A. D. 1934

30	31	32	33	34	35	36	37	38	39	40	41	42	43	44	45	46	47	48	49	50	51	52	53	54	55	56	57	58	59	60	
										154	73	93	36																		
										✓	✓	✓	✓																		
										24	4	47	6																		
										✓	✓	✓	✓																		
										129	69	45	30																		

92	93	94	95	96	97	98	99	100	101	102	103	104	105	106	107	108	109	110	111	112	113	114	115	116	117	118	119	120	TOTAL No. VOTES CAST	MAJORITY VOTES	REMARKS	
	18									50																				453		
	15									46																					157	
	3									4																					294	

DECEMBER 13th, 1934

I, Emmett Moore, County Judge, Tarrant County, Texas do hereby certify that the above and foregoing is a full, true and complete statement of the result of a Special Election December 8th, 1934 held in the several election precincts of Tarrant County, Texas, in Justice Precinct No. 4 as same existed on the 11th day of October A.D. 1882, ^{and against the sale of Beer} as shown by the returns of the several election precincts in said district, on this the 13th day of December 1934 opened and canvassed in Commissioners Court, and results declared as shown by said returns herein stated.

Emmett Moore
County Judge

Attest: W. W. Miller
County Clerk, Tarrant County, Texas.

Tarrant County
Elections 1934
564 113

On the 26th Day of August A. D. 1935

30	31	32	33	34	35	36	37	38	39	40	41	42	43	44	45	46	47	48	49	50	51	52	53	54	55	56	57	58	59	60
26	26	19	212	44	236	18	52	31	40	113	84	106	33	2	19	17	37	243	176	149	166	244	223	137	94	94	122	128	88	218
3	8	6	41	2	54	8	27	5	3	25	8	23	5	0	0	5	4	14	18	10	11	60	27	47	17	4	27	6	10	37
19	21	7	145	38	184	37	48	17	27	76	57	80	34	20	13	33	20	191	126	108	108	176	154	126	79	75	109	93	70	174
7	14	3	81	10	84	12	25	18	11	53	27	40	5	3	4	13	8	56	57	45	63	91	77	48	16	13	63	27	23	70
10	15	15	98	31	158	21	46	12	20	49	44	63	16	12	13	19	14	171	147	98	79	118	104	133	82	86	119	97	68	164
18	23	9	52	21	127	34	27	24	22	89	49	66	26	10	5	29	29	87	49	66	97	165	146	51	24	13	34	37	25	85
11	12	9	71	28	119	23	29	18	17	44	40	56	22	22	11	22	26	155	119	93	87	112	137	98	68	59	101	82	65	137
9	20	9	129	19	125	24	33	17	19	74	43	57	14	2	5	17	9	76	54	50	73	127	105	60	25	18	67	36	21	96
13	15	10	92	34	146	31	28	10	18	58	47	67	18	12	8	23	21	172	128	104	90	127	142	108	72	68	98	85	71	161
8	20	8	105	17	116	14	43	24	21	69	37	44	17	15	8	20	14	72	47	44	73	118	89	58	21	16	42	37	17	79
21	17	8	111	33	146	25	38	22	26	63	60	81	28	15	8	29	10	173	114	99	105	181	154	136	84	69	118	93	62	148
3	20	8	94	15	108	25	27	14	11	61	25	37	11	4	8	17	10	50	57	44	62	81	78	33	16	14	26	32	26	77
14	22	15	103	26	144	28	50	10	17	74	51	73	21	18	17	25	30	193	126	110	100	88	173	106	98	82	105	106	75	116
12	14	7	133	26	126	25	24	16	21	35	40	57	16	3	2	22	10	56	57	45	75	190	81	70	27	12	46	22	17	137

Return of *Special*

Election Held in Tarrant County, Texas

MANUFACTURED BY STAFFORD-LONDON CO. FORT WORTH 4410

61	62	63	64	65	66	67	68	69	70	71	72	73	74	75	76	77	78	79	80	81	82	83	84	85	86	87	88	89	90	91
99	150	86	184	171	217	232	254	14	224	212	20	211	186	203	145	257	244	236	141	308	278	58	191	145	284	267	195	112	206	101
8	69	7	27	1	46	31	23	2	46	26	7	23	19	76	46	63	52	17	1	70	36	7	16	13	52	42	23	17	20	3
70	147	58	144	14	177	186	190	11	177	171	12	166	160	189	132	226	192	119	93	269	209	52	152	107	239	206	164	88	166	83
28	66	27	65	3	79	66	80	4	69	56	12	63	56	71	46	82	96	116	23	103	89	10	45	37	86	85	48	37	72	15
62	142	52	149	12	138	169	142	13	191	156	13	157	105	155	130	204	157	157	89	201	178	40	129	60	247	168	114	92	146	87
40	75	40	72	5	122	96	134	2	80	87	13	78	100	110	58	116	138	96	50	175	178	26	75	94	90	136	104	37	81	15
76	93	59	113	7	127	178	138	6	158	130	9	123	111	149	104	167	150	94	81	192	179	41	128	81	196	153	102	73	139	70
20	106	26	81	6	114	96	110	6	74	89	11	84	85	105	77	127	124	130	46	160	111	22	52	67	118	132	100	47	74	26
73	118	59	130	13	42	150	156	7	159	142	12	147	128	156	122	196	173	100	86	230	188	40	129	89	197	165	119	79	137	76
21	90	29	76	2	108	88	108	5	81	79	14	76	63	97	58	101	103	178	45	124	110	24	58	57	118	124	88	50	73	19
76	167	66	141	13	169	165	180	11	196	175	15	151	155	190	144	225	188	193	100	240	213	47	159	106	260	184	145	87	150	75
23	47	18	58	3	86	74	88	3	57	49	10	69	40	67	44	84	98	46	31	82	87	16	34	37	60	113	62	36	63	19
68	107	62	135	14	130	151	169	10	157	117	15	117	130	125	110	181	171	86	84	200	158	36	128	89	181	157	121	70	127	83
30	109	78	76	4	129	109	107	6	116	118	11	111	74	131	76	139	176	160	50	175	145	30	73	68	148	149	99	57	103	17

92	93	94	95	96	97	98	99	100	101	102	103	104	105	106	107	108	109	110	111	112	113	114	115	116	117	118	119	120	TOTAL No. VOTES CAST	MAJORITY VOTES	REMARKS
222	37	161	182	194	173	233	132	140	104	95	172	55	162	16															148.28		
31	15	35	69	42	12	19	13	27	27	7	85	16	41	8															22.54	12,575	
171	35	136	184	171	142	159	94	102	87	67	161	45	123	12															113.50		
70	17	63	63	56	39	77	39	48	39	28	86	22	68	11															47.38	66.12	
137	25	123	165	172	110	119	68	82	80	69	192	25	106	7															100.54		
120	26	78	85	66	73	122	77	80	51	31	62	35	95	17															68.66	3188	
131	25	107	145	122	103	122	76	66	66	62	130	29	94	7															89.19		
96	24	81	91	93	61	100	52	73	59	31	112	37	103	16															63.55	25.64	
125	31	116	166	142	109	131	85	75	76	66	127	38	112	7															96.61		
110	19	72	77	77	61	96	37	67	48	27	92	31	89	16															57.42	381.9	
152	35	140	206	169	122	129	95	91	87	63	174	50	150	10															112.67		
86	15	52	38	56	41	69	47	57	38	28	73	22	53	13															45.37	67.30	
138	26	91	143	120	112	133	83	91	74	57	141	33	97	8															95.94		
110	21	102	108	107	69	108	55	63	56	42	114	34	107	16															70.01	259.3	

AUGUST 29, 1935

I, Emmett Moore, County Judge of Tarrant County, Texas, do hereby certify that the above and foregoing is a full, true and complete statement of the result of the SPECIAL ELECTION, held August 24, 1935, in the various election precincts of Tarrant County, Texas, as shown by the returns of the various election precincts in said county, on this the 29th day of August A. D. 1935, opened and canvassed in Commissioners' Court and results declared as shown by said returns herein stated.

Emmett Moore
Tarrant County Judge

Attest: *[Signature]*
Tarrant County Clerk

Tarrant County
Elections Dept

Return of *Special Bond* Election Held in Tarrant County, Texas

MANUFACTURED BY STAFFORD-LONDON CO. FORT WORTH 4410

		1	2	3	4	5	6	7	8	9	10	11	12	13	14	15	16	17	18	19	20	21	22	23	24	25	26	27	28	29
OFFICE	NAMES OF CANDIDATES																													
Repair Bonds	For	9	13	5	6	11	7	7	15	11	25	26	17	6	19	3	15	13	13	16	17	2	4	13	1	4	18	2	10	4
	Against	8	8	2	8	10	8	14	15	13	9	25	14	9	8	10	6	10	15	17	8	9	0	26	12	19	35	18	18	10
Water Bonds	For	7	14	6	5	11	5	5	13	13	25	21	17	5	20	13	15	12	4	14	13	1	4	13	1	6	15	2	8	2
	Against	10	8	3	8	11	10	16	16	11	10	27	16	10	6	10	6	10	13	14	7	9	0	26	12	17	27	18	20	11
New Hospital Bonds	For	8	15	8	8	18	13	11	17	14	31	21	27	12	23	5	16	14	4	18	10	5	4	17	6	14	31	12	16	12
	Against	8	8	0	5	7	5	11	14	11	6	19	7	6	4	8	7	11	13	11	7	7	0	22	6	8	23	8	13	3
Comprising Old Hospital Bonds	For	7	0	8	4	11	5	8	10	14	24	7	9	4	14	5	14	14	6	21	14	2	0	12	5	7	21	17	14	9
	Against	8	2	0	6	9	4	13	20	9	7	11	10	9	7	6	7	10	17	8	5	1	0	22	8	14	29	8	14	4
Tubercular Hospital Bonds	For	9	14	7	6	17	10	12	19	16	29	25	27	13	23	6	20	16	8	18	17	6	4	18	5	20	23	13	14	11
	Against	7	9	1	8	7	4	10	13	10	7	21	8	6	4	6	1	9	10	10	5	3	0	21	9	13	28	7	14	3

On the

14th

Day of

September

A. D. 1925

30	31	32	33	34	35	36	37	38	39	40	41	42	43	44	45	46	47	48	49	50	51	52	53	54	55	56	57	58	59	60
0	0	0	17	4	10	6	6	1	2	24	7	13	5	0	7	21	0	11	10	3	7	26	10	13	7	4	42	6	9	23
7	7	12	49	8	111	7	18	12	15	17	18	36	9	3	2	6	13	15	8	10	27	38	25	21	13	3	5	6	6	21
0	5	0	18	6	11	5	5	1	2	20	4	11	5	0	6	21	0	12	9	4	8	24	8	11	6	2	40	6	6	76
7	2	12	44	6	112	8	19	12	15	21	20	39	10	2	2	6	13	14	10	10	27	43	25	22	4	4	8	6	8	24
4	5	0	57	13	38	12	7	6	4	28	6	24	11	4	7	26	4	17	12	8	13	39	20	19	5	2	45	10	8	29
3	2	12	23	1	88	2	16	7	13	13	19	28	3	0	2	1	10	11	7	6	22	28	12	13	4	5	3	4	1	18
1	5	1	21	8	30	12	3	3	1	27	12	26	7	1	5	12	8	12	12	3	11	27	1	12	6	3	2	2	10	17
5	2	11	43	4	94	2	19	10	16	13	12	28	5	1	3	2	6	15	7	7	22	25	1	18	2	4	0	4	4	15
4	1	1	46	11	36	12	3	5	2	30	13	29	11	4	7	26	6	14	12	9	19	43	17	22	8	5	43	7	11	36
3	6	11	22	2	90	2	20	8	15	11	12	24	3	0	2	1	6	14	7	6	16	24	18	14	2	2	4	4	4	14

Return of

Election Held in Tarrant County, Texas

MANUFACTURED BY STAFFORD-LOWDON CO. FORT WORTH 4416

61	62	63	64	65	66	67	68	69	70	71	72	73	74	75	76	77	78	79	80	81	82	83	84	85	86	87	88	89	90	91
10	29	9	16	4	29	16	9	0	22	11	0	14	14	21	22	28	21	29	14	46	18	9	24	14	20	17	19	11	16	10
6	19	6	18	2	21	16	23	2	16	16	13	7	13	14	17	14	24	13	4	13	11	7	23	6	13	16	8	14	14	0
9	28	7	16	2	25	17	8	0	21	9	1	13	17	21	20	22	18	28	10	36	10	7	24	13	19	15	17	9	19	17
5	19	8	19	2	26	17	24	2	17	17	12	8	10	14	19	13	25	17	8	20	15	6	23	6	14	19	8	14	12	0
11	34	8	22	4	32	17	12	0	27	16	4	19	26	13	27	29	24	35	11	49	29	9	37	17	22	21	13	13	24	14
7	11	6	14	2	21	14	20	2	18	11	9	4	5	5	8	14	19	8	2	17	7	2	10	3	11	13	13	13	9	0
10	17	7	17	3	27	12	12	0	16	10	5	5	6	4	16	23	14	1	2	27	16	6	17	9	21	20	7	10	7	0
8	17	7	14	2	20	11	19	2	18	11	8	4	9	0	6	10	21	6	2	10	9	4	14	2	5	11	0	13	13	4
11	39	10	21	2	29	26	13	0	26	13	5	19	27	23	28	26	23	36	18	49	25	9	29	18	26	22	19	10	23	17
6	10	5	14	3	14	9	19	2	10	13	8	4	5	15	10	16	22	7	0	9	5	2	20	2	8	12	7	13	10	0

92	93	94	95	96	97	98	99	100	101	102	103	104	105	106	107	108	109	110	111	112	113	114	115	116	117	118	119	120	TOTAL No. VOTES CAST	MAJORITY VOTES	REMARKS						
	10	9	14	22	14	11	13	17	13	14	10	14	11	24	4																		1216				
	17	10	8	13	22	8	19	10	20	15	13	10	11	9	2																		1478	162			
	11	7	13	27	12	11	13	16	9	13	9	15	11	14	4																			1235			
	17	11	8	12	23	9	21	11	35	16	15	9	11	14	2																			1558	223		
	20	11	18	16	20	13	19	23	18	15	14	16	15	22	7																				1759	708	
	8	7	2	1	14	6	17	7	26	13	11	7	9	9	0																				1051		
	16	10	8	4	16	9	12	12	17	16	14	8	11	15	6																				1094	14	
	12	9	1	0	13	8	19	8	27	12	11	5	13	8	1																				1080		
	21	15	19	30	20	12	21	26	14	18	16	18	15	25	6																					1850	810
	9	4	4	10	16	8	15	4	20	11	9	6	9	8	0																				1060		

SEPTEMBER 19, 1935

I, Emmett Moore, County Judge of Tarrant County, Texas, do hereby certify that the above and foregoing is a full, true and complete statement of the result of the SPECIAL BOND ELECTION, held September 14, 1935, in the various election precincts of Tarrant County, Texas, as shown by the returns of the various election precincts in said county, on this the 19th day of September A. D. 1935, opened and canvassed in Commissioners' Court, and results declared as shown by said returns herein stated.

Emmett Moore
Tarrant County Judge

Attch: [Signature]
Tarrant County Clerk

TARRANT COUNTY
ELECTIONS 1935
SEP 18 3 11a

Return of

General

Election Held in Tarrant County, Texas

MANUFACTURED BY STAFFORD-CLOWDER CO. FORT WORTH 2410

OFFICE

NAMES OF CANDIDATES

1	2	3	4	5	6	7	8	9	10	11	12	13	14	15	16	17	18	19	20	21	22	23	24	25	26	27	28	29
<i>First Ward</i>	<i>Second Ward</i>	<i>Third Ward West</i>	<i>Third Ward East</i>	<i>Fifth Ward West</i>	<i>Sixth Ward East</i>	<i>Seventh Ward N.W.</i>	<i>Eighth Ward N.E.</i>	<i>Tenth Ward West</i>	<i>12th Ward South</i>	<i>11th Ward East</i>	<i>East Handley</i>	<i>Fourth Ave</i>	<i>13th Ward East</i>	<i>15th S.oklyn. Hpts</i>	<i>16th Ward East</i>	<i>17th Ward - Parkside</i>	<i>Lagrange</i>	<i>19th Ward S. Riverside</i>	<i>Indian Settlement</i>	<i>Centrose</i>	<i>Clare Park</i>	<i>Crowley</i>	<i>Oak Grove</i>	<i>Lawman</i>	<i>Curlington Trail</i>	<i>Johnson Sts.</i>	<i>Little</i>	<i>Remondale</i>

FOR legalizing the sale of all liquors.

AGAINST legalizing the sale of all liquors.

<i>92</i>																													
<i>92</i>	<i>102</i>	<i>78</i>	<i>102</i>	<i>57</i>	<i>100</i>	<i>50</i>	<i>78</i>	<i>90</i>	<i>69</i>	<i>57</i>	<i>37</i>	<i>13</i>	<i>91</i>	<i>34</i>	<i>54</i>	<i>80</i>	<i>17</i>	<i>72</i>	<i>26</i>	<i>20</i>	<i>12</i>	<i>12</i>	<i>13</i>	<i>12</i>	<i>120</i>	<i>6</i>	<i>7</i>	<i>14</i>	
<i>9</i>	<i>21</i>	<i>7</i>	<i>17</i>	<i>22</i>	<i>17</i>	<i>45</i>	<i>40</i>	<i>45</i>	<i>37</i>	<i>132</i>	<i>69</i>	<i>28</i>	<i>65</i>	<i>23</i>	<i>20</i>	<i>50</i>	<i>17</i>	<i>31</i>	<i>11</i>	<i>19</i>	<i>3</i>	<i>38</i>	<i>21</i>	<i>45</i>	<i>115</i>	<i>34</i>	<i>27</i>	<i>28</i>	

On the 7th Day of December A. D. 1935

30	31	32	33	34	35	36	37	38	39	40	41	42	43	44	45	46	47	48	49	50	51	52	53	54	55	56	57	58	59	60
Summit	Meach	Britton	Transfield	Rendon	Grapervine	Colfax	Bedford	Brensford	Slope	Reeler	Smithfield	Birdville	Ashe	Shilo	Waypole	Cycle	Liberia	11th Ward E. Liberty	19th Ward E. Greenvy	25th Ward Washington	28th Ward Danadilly	Carlington S.W.	6th Ward Central	6th Ward West	2nd Ward South	3rd Ward East	4th Ward West	5th Ward East	7th Ward N.E.	8th Ward W.
4	3	9	47	9	44	6	25	7	4	29	21	51	10	4	13	3	5	101	92	53	53	69	88	84	57	44	74	53	48	98
14	19	6	118	10	94	20	22	14	19	90	35	46	21	5	06	22	17	44	29	30	67	139	37	31	8	9	26	23	9	64

Return of *General*

Election Held in Tarrant County, Texas

MANUFACTURED BY STAFFORD-LOWDON CO. FORT WORTH 4410

61	62	63	64	65	66	67	68	69	70	71	72	73	74	75	76	77	78	79	80	81	82	83	84	85	86	87	88	89	90	91
5th Ward East	10th Ward North	Chilchenny	15th Ward North	Confederate Ave	20th Ward	11th Ward S.W.	12th Ward West	Travis' Cross	8th Ward N.W.	9th Ward S.E.	Warington	7th Ward E.	22nd Ward W.	21st Ward N.	24th Ward	10th Ward	10th Ward S.E.	7th Ward S.E.	13th Ward Cen.	14th Ward South	19th Ward Cen.	28th Ward	7th Ward S.W.	23rd Ward West	16th Ward - Cen.	11th Ward N.W.	27th Ward So.	7th Ward So.	13th Ward So.	26th Ward
49	84	35	82	6	83	68	69	8	106	83	9	95	53	73	58	115	96	104	57	105	93	21	74	22	135	86	67	45	79	64
13	39	14	23	3	60	61	71	2	36	58	14	30	48	88	27	50	67	39	93	97	46	9	56	65	44	68	66	13	37	7

92	93	94	95	96	97	98	99	100	101	102	103	104	105	106	107	108	109	110	111	112	113	114	115	116	117	118	119	120	TOTAL No. VOTES CAST	MAJORITY VOTES	REMARKS	
12 th Ward Co	Hoody	16 th Ward West	14 th Ward No.	8 th Ward South	10 th Ward S.W.	7 th Ward East	Hamlet West	Columbia S. E.	14 th Ward North	Garden of Eden	16 th Ward No.	Duneland	27 th Ward No.	Hearn's Well																		
80	20	69	90	91	58	62	42	55	47	45	103	19	62	8															5737			
70	11	36	35	44	34	68	41	72	14	18	14	23	44	5															3876	1861	In Legality	

On the 20TH Day of MARCH A. D. 1936.

30	31	32	33	34	35	36	37	38	39	40	41	42	43	44	45	46	47	48	49	50	51	52	53	54	55	56	57	58	59	60
----	----	----	----	----	----	----	----	----	----	----	----	----	----	----	----	----	----	----	----	----	----	----	----	----	----	----	----	----	----	----

DELINGTON
403

74

329

92	93	94	95	96	97	98	99	100	101	102	103	104	105	106	107	108	109	110	1	112	113	114	115	116	117	118	119	120	TOTAL No. VOTES CAST	MAJORITY VOTES	REMARKS
								Belington 214																							
								42																					285		
								172																					935	650	

I, EMMETT MOORE, County Judge of Tarrant County, Texas, do hereby certify that the above and foregoing is a full, true and complete statement of the results of the Special Election held in the several election precincts of Tarrant County, Texas, on the 20th day of March, A. D., 1936, as shown by the returns of the several election precincts in said county on this day of _____, A. D. 1936, opened and canvassed in the Commissioners' Court and the result declared shown herein stated.

Emmett Moore
 EMMETT MOORE, COUNTY JUDGE
 TARRANT COUNTY, TEXAS

ATTEST:

J. W. [Signature]
 COUNTY CLERK, TARRANT COUNTY, TEXAS

Tarrant County
 Elections 1937
 564 173

On the 11th Day of April A. D. 1936.

30	31	32	33	34	35	36	37	38	39	40	41	42	43	44	45	46	47	48	49	50	51	52	53	54	55	56	57	58	59	60			
										KELLER 114	SMITHFIELD 91	BIRDVILLE 155	WASLET 36																				
										15	9	93	7																				
										99	82	62	29																				

Return of SPECIAL Election Held in Tarrant County, Texas

MANUFACTURED BY STAFFORD-LOWDON CO. FORT WORTH 4410

1	2	3	4	5	6	7	8	9	10	11	12	13	14	15	16	17	18	19	20	21	22	23	24	25	26	27	28	29
---	---	---	---	---	---	---	---	---	----	----	----	----	----	----	----	----	----	----	----	----	----	----	----	----	----	----	----	----

OFFICE

NAMES OF CANDIDATES

FOR LEGALIZING Vinous & Malt Liquors ^{4%}

AGAINST LEGALIZING Vinous & Malt Liquors ^{4%}

JP #3

On the 23rd Day of MAY A. D. 1936

30	31	32	33	34	35	36	37	38	39	40	41	42	43	44	45	46	47	48	49	50	51	52	53	54	55	56	57	58	59	60
					GERPINE	EULESS	BEDFORD	BRANFORD	DOVE																					
					374	67	45	49	38																					
					242	27	18	13	16																					
					132	40	27	36	22																					

Return of *GENERAL* Election Held in Tarrant County, Texas

MANUFACTURED BY STAFFORD-LOWSON CO. FORT WORTH, TEXAS

PAGE No. 1 DEMOCRATIC PARTY		1	2	3	4	5	6	7	8	9	10	11	12	13	14	15	16	17	18	19	20	21	22	23	24	25	26	27	28	29	
OFFICE	NAMES OF CANDIDATES	FIRST WARD	COVERT HOUSE-W.	SHEPHERD-W.	CITY HALL	STEWART-W.	TUCKER'S HILL	TITHWARD-N.W.	STEWART-NO.	COVERT HOUSE-E	GLENWOOD	POLYTECHNIC EAST	EAST HANDLEY	FOREST HILL	So. FT. WORTH.	BROOKLYN HTS.	QUEENSBOROUGH	ROSEN HTS.	SAGINAW	RIVERSIDE	WHITE SETTLEMENT	BENBROOK	CLEAR FORK	CREWLEY	ORCH GROVE	EVERMAN	ARLINGTON-N.	JOHNSON STR.	LITTLES	KENNEDALE	
	TOTAL VOTES.	272	372	193	340	210	402	287	443	415	332	626	326	121	695	185	399	543	145	506	155	98	76	156	74	175	568	165	92	127	
	JOE POLLARD	217	305	163	269	200	356	242	385	334	276	536	287	95	610	163	339	476	132	449	126	78	59	139	52	154	485	148	79	108	
	H. J. LUTCHER STARK	217	305	163	269	200	356	242	385	334	276	536	287	95	610	163	339	476	132	449	126	78	59	139	52	154	485	148	79	108	
	E. A. THARP	217	305	163	269	200	356	242	385	334	276	536	287	95	610	163	339	476	132	449	126	78	59	139	52	154	485	148	79	108	
	WALLACE HUGHSTON	217	305	163	269	200	356	242	385	334	276	536	287	95	610	163	339	476	132	449	126	78	59	139	52	154	485	148	79	108	
	HAROLD YOUNG	217	305	163	269	200	356	242	385	334	276	536	287	95	610	163	339	476	132	449	126	78	59	139	52	154	485	148	79	108	
	GEORGE A. STALLWORTH	217	305	163	269	200	356	242	385	334	276	536	287	95	610	163	339	476	132	449	126	78	59	139	52	154	485	148	79	108	
	A. A. ALDRICH	217	305	163	269	200	356	242	385	334	276	536	287	95	610	163	339	476	132	449	126	78	59	139	52	154	485	148	79	108	
FOR	ALBERT J. DELANGE	217	305	163	269	200	356	242	385	334	276	536	287	95	610	163	339	476	132	449	126	78	59	139	52	154	485	148	79	108	
ELECTORS	FRED FEHRENKAMP	217	305	163	269	200	356	242	385	334	276	536	287	95	609	163	339	476	132	449	126	78	59	139	52	154	485	148	79	108	
FOR	C. T. BASS	217	305	163	269	200	356	242	385	334	276	536	287	95	610	163	339	476	132	449	126	78	59	139	52	154	485	148	79	108	
PRESIDENT	V. C. MARSHALL	217	306	163	269	200	356	242	385	334	276	536	287	95	610	163	339	476	132	449	126	78	59	139	52	154	485	148	79	108	
AND	WARD BANKHEAD	217	306	163	269	200	356	242	385	334	276	536	287	95	610	163	339	476	132	449	126	78	59	139	52	154	485	148	79	108	
VICE-	R. J. (BOB) EDWARDS	217	305	163	269	200	356	242	385	334	276	536	287	95	610	163	339	476	132	449	126	78	59	139	52	154	485	148	79	108	
PRESIDENT	NEWTON M. GRAY	217	305	163	269	200	356	242	385	334	276	536	287	95	610	163	339	476	132	449	126	78	59	139	52	154	485	148	79	108	
DEMOCRATIC	E. H. LONGLEY	217	306	163	269	200	356	242	385	334	276	536	287	95	610	163	339	476	132	449	126	78	59	139	52	154	485	148	79	108	
PARTY.	HENRY T. MOORE	217	306	163	269	200	356	242	385	334	276	536	287	95	610	163	339	476	132	449	126	78	59	139	52	154	485	148	79	108	
	WILL ST. JOHN	217	305	163	269	200	356	242	385	334	276	536	287	95	610	163	339	476	132	449	126	78	59	139	52	154	485	148	79	108	
	R. E. UNDERWOOD	217	305	163	269	200	356	242	385	334	276	536	287	95	610	163	339	476	132	449	126	78	59	139	52	154	485	148	79	108	
	SAM RICHARDSON	217	305	163	269	200	356	242	385	334	276	536	287	95	610	163	339	476	132	449	126	78	59	139	52	154	485	148	79	108	
	R. A. TULLIS	217	305	163	269	200	356	242	385	334	276	536	287	95	610	163	339	476	132	449	126	78	59	139	52	154	485	148	79	108	
	G. L. Mc CARTNEY	217	305	163	269	200	356	242	385	334	276	536	287	95	610	163	339	476	132	449	126	78	59	139	52	154	485	148	79	108	
	MRS. HORACE SOULE	217	305	163	269	200	356	242	385	334	276	536	287	95	610	163	339	476	132	449	126	78	59	139	52	154	485	148	79	108	
	J. D. WILLIAMSON	217	305	163	269	200	356	242	385	334	276	536	287	95	611	163	339	476	132	449	126	78	59	139	52	154	485	148	79	108	
FOR																															
U.S. SENATOR	MORRIS SHEPPARD	221	315	162	275	204	361	256	417	351	293	559	303	106	634	165	367	488	137	462	143	85	66	146	59	163	516	153	85	112	
FOR																															
CONGRESS.	FRITZ G. LANHAM	218	316	164	273	203	358	251	415	346	288	556	301	103	626	168	367	480	136	457	143	84	65	146	61	162	513	153	88	112	
FOR																															
GOVERNOR	JAMES V. ALLRED	221	320	163	278	203	353	255	418	349	287	561	300	102	652	165	367	487	135	462	143	84	67	145	59	162	511	152	87	106	
FOR																															
LIEUT. GOVERNOR	WALTER F. WOODUL	224	334	166	284	206	359	262	415	356	299	563	305	107	648	168	367	491	137	464	142	84	67	146	59	162	518	153	89	113	

On the 3rd Day of November. A. D. 1936.

30	31	32	33	34	35	36	37	38	39	40	1	42	43	44	45	46	47	48	49	50	51	52	53	54	55	56	57	58	59	60
SUBLETT'S	WEBB	BRITTON	MANNSFIELD	RENDON	GRAPEVINE	EULESS	BEDFORD	BRENSFORD	DOVE	KELLER	JMITHFIELD	BIRDVILLE	HASLET	DIDO	WAYSIDE	AZLE	LIBERTY	MARINE	12TH WARD - E.	WASHN. HTS.	DIAMOND HILL	WELLINGTON SW	6TH WARD - C.	6TH WARD - W.	2ND WARD - S.	3RD WARD - E.	ROTTNEY POND	5TH WARD - E.	7TH WARD - NE.	8TH WARD - W.
54	67	18	313	78	595	143	163	133	79	271	153	325	97	45	52	82	53	501	524	334	376	501	511	362	291	157	311	229	208	557
40	64	12	300	67	522	121	119	107	71	226	133	277	87	39	49	82	46	453	456	286	335	421	437	271	232	121	251	202	145	454
40	64	12	300	67	522	121	119	107	71	226	133	277	87	39	49	82	46	451	456	286	335	421	437	270	232	121	251	202	145	454
40	64	12	300	67	522	121	119	107	71	226	133	277	87	39	49	82	46	451	456	286	335	421	437	270	232	121	251	202	145	454
40	64	12	300	67	522	121	119	107	71	226	133	277	87	39	49	82	46	451	456	286	335	421	437	270	232	121	251	202	145	454
40	64	12	300	67	522	121	119	107	71	226	133	277	87	39	49	82	46	451	456	286	335	421	437	271	232	121	251	202	145	454
40	64	12	300	67	522	121	119	107	71	226	133	277	87	39	49	82	46	451	456	286	335	421	437	272	232	121	251	202	145	454
40	64	12	300	67	522	121	119	107	71	226	133	277	87	39	49	82	46	451	456	286	335	421	437	274	232	121	251	202	145	454
40	64	12	300	67	522	121	119	107	71	226	133	277	87	39	49	82	46	451	456	286	335	421	437	275	232	121	251	202	145	454
40	64	12	300	67	522	121	119	107	71	226	133	277	87	39	49	82	46	451	456	286	335	421	437	276	232	121	251	202	145	454
40	64	12	300	67	522	121	119	107	71	226	133	277	87	39	49	82	46	451	456	286	335	421	437	276	232	121	251	202	145	454
40	64	12	300	67	522	121	119	107	71	226	133	277	87	39	49	82	46	451	456	286	335	421	437	277	232	121	251	202	145	454
40	64	12	300	67	522	121	119	107	71	226	133	277	87	39	49	82	46	451	456	286	335	421	437	277	232	121	251	202	145	454
40	64	12	300	67	522	121	119	107	71	226	133	277	87	39	49	82	46	451	456	286	335	421	437	277	232	121	251	202	145	454
40	64	12	300	67	522	121	119	107	71	226	133	277	87	39	49	82	46	451	456	286	335	421	437	277	232	121	251	202	145	454
40	64	12	300	67	522	121	119	107	71	226	133	277	87	39	49	82	46	451	456	286	335	421	437	277	232	121	251	202	145	454
40	64	12	300	67	522	121	119	107	71	226	133	277	87	39	49	82	46	451	456	286	335	421	437	279	232	121	251	202	145	454
40	64	12	300	67	522	121	119	107	71	226	133	277	87	39	49	82	46	451	456	286	335	421	437	279	232	121	251	202	145	454
40	64	12	300	67	522	121	119	107	71	226	133	277	87	39	49	82	46	451	456	286	335	421	437	279	232	121	251	202	145	454
40	64	12	300	67	522	121	119	107	71	226	133	277	87	39	49	82	46	451	456	286	335	421	437	280	232	121	251	202	145	454
40	64	12	300	67	522	121	119	107	71	226	133	277	87	39	49	82	46	451	456	286	335	421	437	280	232	121	251	202	145	454
40	64	12	300	67	522	121	119	107	71	226	133	277	87	39	49	82	46	451	456	286	335	421	437	280	232	121	251	202	145	454
40	64	12	300	67	522	121	119	107	71	226	133	277	87	39	49	82	46	451	456	286	335	421	437	280	232	121	251	202	145	454
45	66	16	303	70	545	135	142	116	73	242	137	298	93	40	49	82	49	461	456	305	345	453	456	303	243	120	224	205	149	492
46	66	15	302	70	522	133	140	114	72	238	137	252	94	41	49	82	48	458	450	296	344	453	455	312	244	117	228	204	149	489
46	65	16	302	64	541	132	138	113	72	235	137	298	92	41	49	82	46	457	458	303	344	452	462	309	246	121	224	204	148	495
46	66	16	304	71	545	134	142	120	73	243	140	300	93	41	49	82	50	469	463	306	349	453	464	311	249	120	239	207	148	495

92	93	94	95	96	97	98	99	100	101	102	103	104	105	106	107	108	109	110	111	112	113	114	115	116	117	118	119	120	TOTAL No. VOTES CAST	MAJORITY VOTES	REMARKS
12 th CENTRAL	HOOGE	RELLINGTON HTS.	FOREST PARK	EIGHTH WARD	TENTH WARD	POLYTECHNIC	WEST HANDLEY	RELLINGTON	ORCHURST	GARDEN OF EDEN	H. MOUNT	TRUWELAND	MENDONBROOK	HERRON'S WELL																	
582	116	500	530	510	414	567	254	270	285	257	540	128	431	69															35,061		
499	97	402	335	389	373	478	240	217	252	218	406	104	336	59															29,791		
499	97	402	335	389	373	478	240	217	252	218	406	104	336	59															29,791		
499	97	402	335	389	373	478	240	217	252	218	406	104	336	59															29,791		
499	97	402	335	389	373	478	240	217	252	218	406	104	336	59															29,791		
499	97	402	335	389	373	478	240	217	252	218	406	104	336	59															29,792		
499	97	402	335	389	373	478	240	217	252	218	406	104	336	59															29,793		
499	97	402	335	389	373	478	240	217	252	218	406	104	336	59															29,795		
499	97	402	335	389	373	478	240	217	252	218	406	104	336	59															29,796		
499	97	402	335	389	373	478	240	217	252	218	406	104	336	59															29,796		
499	97	402	335	389	373	478	240	217	252	218	406	104	336	59															29,797		
499	97	402	335	389	373	478	240	217	252	218	406	104	336	59															29,799		
499	97	402	335	389	373	478	240	217	252	218	406	104	336	59															29,799		
499	97	402	335	389	373	478	240	217	252	218	406	104	336	59															29,799		
499	97	402	335	389	373	478	240	217	252	218	406	104	336	59															29,799		
499	97	402	335	389	373	478	240	217	252	218	406	104	336	59															29,800		
499	97	402	335	389	373	478	240	217	252	218	406	104	336	59															29,806		
499	97	402	335	389	373	478	240	217	252	218	406	104	336	59															29,806		
499	97	402	335	389	373	478	240	217	252	218	406	104	336	59															29,806		
499	97	402	335	389	373	478	240	217	252	218	406	104	336	59															29,806		
499	97	402	335	389	373	478	240	217	252	218	406	104	336	59															29,806		
499	97	402	335	389	373	478	240	217	252	218	406	104	336	59															29,806		
499	97	402	335	389	373	478	240	217	252	218	406	104	336	59															29,803		
499	97	402	335	389	373	478	240	217	252	218	406	104	336	59															29,806		
510	104	432	443	437	387	519	240	230	262	227	474	114	375	59															31,445		
510	103	428	445	436	383	517	235	231	266	225	478	114	377	59															31,223		
510	105	437	445	439	388	519	239	230	266	227	472	115	384	59															31,400		
515	106	437	445	444	387	510	243	235	266	227	480	116	384	59															31,909		

Return of GENERAL Election Held in Tarrant County, Texas

		1	2	3	4	5	6	7	8	9	10	11	12	13	14	15	16	17	18	19	20	21	22	23	24	25	26	27	28	29
PAGE No. 2.																														
DEMOCRATIC PARTY.																														
OFFICE	NAMES OF CANDIDATES																													
FOR																														
ATTORNEY GEN.	WILLIAM M. CRAW	224	333	167	290	206	362	260	417	364	299	567	308	106	648	168	367	492	137	460	143	85	67	146	61	163	518	153	89	114
FOR																														
CHIEF JUST. SUP. COURT	C. M. CURETON	224	332	168	292	206	362	261	418	364	301	568	308	107	648	168	367	492	137	460	143	86	67	146	63	163	518	153	89	114
FOR																														
ASS. JUST. SUP. COURT	RICHARD CRITZ	224	334	168	291	206	362	258	417	364	300	567	307	107	648	168	367	492	137	460	143	85	67	146	62	163	518	153	89	114
FOR																														
JUDGE COURT CRIM. APP.	O. S. LATTIMORE	224	337	168	293	204	362	261	418	366	301	569	308	107	649	169	367	491	137	461	142	86	67	146	62	163	517	153	89	114
FOR																														
STATE R.R. COMM.	ERNEST O. THOMPSON	225	337	167	293	206	360	258	418	362	303	569	307	107	652	169	367	493	137	462	143	86	67	146	64	163	517	153	89	114
FOR																														
STATE COMP. PUB. ACCT.	GEORGE H. SHEPPARD	225	336	168	291	206	362	261	418	363	304	569	307	107	647	169	367	492	137	465	143	86	67	146	64	163	518	153	89	116
FOR																														
COM. OF GEN. LAND OFF.	WILLIAM H. McDONALD	225	336	168	293	206	362	260	418	364	302	570	307	107	647	169	367	492	137	466	143	86	67	145	60	163	517	153	89	114
FOR																														
STATE TREASURER	CHARLEY LOCKHART	225	337	168	293	206	362	261	417	363	302	570	308	107	648	169	367	490	137	464	143	86	67	146	63	163	518	153	89	114
FOR																														
STATE SUPT. PUB. INST.	L. A. WOODS	225	336	167	294	206	362	261	418	362	303	570	307	107	648	169	367	490	137	466	143	86	67	146	62	163	518	153	89	114
FOR																														
STATE COM. AGR.	J. E. McDONALD	225	336	167	297	206	362	260	417	363	304	569	305	107	649	169	367	490	137	464	143	86	67	146	61	163	517	153	89	115
FOR																														
ASS. JUST. CT. CIV. APP.	MARYIN H. BROWN	225	337	167	306	206	363	262	421	380	302	582	311	107	657	176	367	499	137	470	143	86	66	146	66	163	520	153	90	115
FOR																														
ASS. JUST. CT. CIV. APP.	JOHN S. PEER	226	340	167	304	205	363	261	421	380	308	582	312	107	653	176	367	495	137	469	143	86	67	147	66	163	521	153	90	115
FOR																														
STATE SENATOR																														
FOR																														
FLORIAL REP.	LONNIE SMITH	225	336	166	307	206	362	261	421	380	306	582	310	107	658	177	367	497	137	471	142	86	67	147	65	163	521	153	87	114
FOR																														
NO. 101. PLACE 1.	REPRESENTATIVE B. T. NUB JOHNSON	225	339	167	306	204	364	263	422	377	307	582	310	107	658	177	367	498	137	471	143	86	66	147	66	163	521	153	90	115
FOR																														
NO. 101. PLACE 2.	REPRESENTATIVE A. E. AMOS	226	339	166	308	205	363	266	420	382	307	582	310	105	657	177	367	499	137	472	143	86	66	147	64	163	521	153	90	115

On the 3RD Day of NOVEMBER A. D. 1936

30	31	32	33	34	35	36	37	38	39	40	41	42	43	44	45	46	47	48	49	50	51	52	53	54	55	56	57	58	59	60
47	66	16	304	72	552	134	142	120	73	243	140	30	93	41	49	82	50	469	463	306	349	453	464	311	249	120	239	207	148	493
47	66	16	304	72	550	135	142	120	75	247	141	30	94	41	49	82	50	468	468	306	348	454	464	312	248	121	240	207	148	493
47	66	16	304	72	549	134	143	120	75	246	142	31	94	41	49	82	50	468	463	307	348	454	463	313	247	121	239	207	149	495
47	66	16	304	72	549	134	143	120	75	245	142	34	93	41	49	82	50	467	463	307	349	454	463	308	248	122	240	207	150	495
47	66	16	304	72	552	135	144	119	75	245	142	30	94	41	49	82	49	469	463	306	348	454	465	314	249	121	240	208	150	496
47	66	15	305	72	549	134	143	121	75	246	140	30	93	41	49	82	50	468	463	307	350	453	464	313	247	122	248	208	149	496
47	66	16	304	72	549	134	144	119	75	246	142	30	94	41	49	82	50	468	463	307	350	454	465	314	248	122	248	208	150	496
47	66	16	303	72	549	134	144	120	75	246	142	30	93	41	49	82	50	470	463	307	350	454	465	314	248	121	248	208	150	495
47	65	16	303	71	553	134	144	120	74	246	142	29	93	41	49	82	50	471	463	306	349	453	465	314	248	121	249	208	150	496
46	66	16	303	73	554	134	144	120	75	246	143	29	94	41	49	82	50	469	463	307	351	454	464	314	247	122	248	208	150	495
48	66	16	302	74	556	135	146	121	75	254	144	29	93	41	49	82	50	467	458	318	360	454	465	325	247	122	251	209	156	494
48	66	16	304	74	558	135	145	122	75	253	144	30	94	41	49	82	50	475	463	320	360	454	466	324	248	120	251	209	156	495
47	66	16	303	74	557	135	145	122	75	253	144	30	94	41	49	82	50	471	463	316	359	455	465	324	248	119	251	209	155	495
47	66	16	302	74	559	135	146	122	75	253	144	30	93	41	49	82	50	475	463	318	360	454	465	324	248	120	251	209	156	496
47	66	16	304	74	558	135	146	122	75	253	144	30	93	41	49	82	50	473	463	319	360	455	465	324	248	120	251	208	156	496

Return of GENERAL Election Held in Tarrant County, Texas

MANUFACTURED BY STAFFORD LOWDON CO. FORT WORTH 4416

61	62	63	64	65	66	67	68	69	70	71	72	73	74	75	76	77	78	79	80	81	82	83	84	85	86	87	88	89	90	91
184	404	274	477	42	494	463	555	34	515	411	62	383	428	551	332	542	517	536	237	816	704	149	415	290	610	664	398	245	386	286
184	402	273	477	42	495	462	551	34	514	411	63	383	428	551	332	543	517	535	237	816	703	149	416	292	610	665	398	245	387	286
184	402	274	477	42	494	461	554	34	511	410	63	383	428	551	332	544	517	535	237	815	704	149	415	291	610	665	398	245	387	286
186	402	275	478	42	496	466	553	34	515	413	63	383	427	551	333	543	515	536	238	819	703	149	416	291	610	667	397	245	387	287
184	404	275	479	42	496	465	555	34	515	414	63	385	429	551	334	545	517	536	238	823	705	150	416	291	610	667	396	245	387	289
181	402	275	477	42	496	465	554	34	514	409	63	385	428	558	332	543	519	536	238	820	705	149	417	291	610	666	399	245	387	287
182	403	276	478	42	496	463	554	34	512	409	63	386	429	551	332	542	519	537	239	821	705	149	418	290	606	665	399	245	387	287
182	404	276	478	42	495	464	554	34	510	410	63	384	402	551	333	542	519	536	239	819	700	149	417	292	606	666	399	245	387	287
181	404	276	478	42	496	464	555	34	511	411	63	386	403	551	333	542	518	536	239	819	698	149	417	290	610	664	399	245	386	287
182	404	276	478	42	497	464	555	34	512	411	63	385	403	551	333	543	519	536	239	819	699	149	418	290	610	664	398	245	387	287
188	404	281	480	43	501	464	555	34	525	418	63	387	433	556	334	547	519	536	239	825	702	154	417	292	610	666	405	245	387	290
188	403	280	479	43	501	464	555	34	520	418	63	387	434	556	333	546	519	536	240	824	703	154	419	291	610	666	403	245	388	289
186	403	281	480	43	499	463	555	34	525	418	62	388	432	556	334	546	512	537	241	822	701	155	419	291	610	669	403	245	387	290
191	404	282	480	43	502	463	555	34	528	418	63	387	433	556	334	545	521	537	241	824	699	155	417	292	610	670	403	245	388	290
190	406	281	479	43	502	464	557	34	528	418	63	386	433	556	333	544	519	537	239	826	701	155	418	290	610	667	403	245	388	290

92	93	94	95	96	97	98	99	100	101	102	103	104	105	106	107	108	109	110	111	112	113	114	115	116	117	118	119	120	TOTAL No. VOTES CAST	MAJORITY VOTES	REMARKS
515																															
515	106	439	447	444	387	516	244	236	266	227	475	117	385	60																32001	
515	106	438	444	444	387	519	244	236	266	227	475	117	385	60																31794	
515	106	441	444	443	388	519	244	236	266	227	474	117	385	60																31787	
515	105	440	447	443	388	520	243	236	267	227	477	117	387	60																31825	
515	106	441	449	445	388	519	243	234	266	227	477	117	383	60																31859	
520	106	440	447	442	388	520	244	236	267	227	478	118	384	60																31859	
520	106	440	446	443	389	519	244	236	267	227	467	118	384	60																31841	
520	106	439	446	443	389	520	243	236	267	227	473	118	384	60																31815	
520	106	440	446	445	389	520	244	236	267	227	477	118	384	60																31823	
520	106	440	446	444	389	519	244	236	267	227	479	118	384	60																31829	
520	110	444	454	444	389	530	244	236	268	227	486	120	387	60																32123	
532	111	441	455	448	388	529	244	236	268	226	480	120	385	60																32135	
532	111	442	454	445	390	532	243	236	268	227	480	120	386	60																32117	
532	111	442	455	446	390	531	245	236	268	227	480	120	387	60																32164	
532	111	442	454	444	389	532	244	236	268	227	483	120	386	60																32165	

Return of GENERAL Election Held in Tarrant County, Texas

MANUFACTURED BY STAFFORD-LOWDON CO FORT WORTH 4410

PAGE No. 3.

DEMOCRATIC PARTY.

OFFICE NAMES OF CANDIDATES

FOR No. 101 PLACE 3. REPRESENTATIVE H.A. SALTY HULL 226 338 167 307 204 364 263 421 379 309 582 311 107 660 177 367 499 137 472 143 86 66 147 65 163 521 153 90 115

FOR No. 101 PLACE 4. REPRESENTATIVE CLARENCE E. FARMER 225 338 167 308 205 363 260 421 381 308 582 311 105 657 177 367 499 137 472 143 86 66 147 65 163 521 153 90 115

FOR JUDGE 17th DIST. FRANK P. CULVER JR. 225 338 167 308 204 364 263 421 381 308 581 312 107 660 177 367 499 137 472 143 86 67 147 66 164 521 153 90 116

FOR JUDGE 48th DIST. BRUCE YOUNG 224 340 167 308 206 364 265 422 380 308 581 312 107 660 177 367 498 137 472 143 86 67 147 67 164 521 153 90 116

FOR JUDGE 67th DIST. WALTER L. MORRIS 226 340 166 307 206 364 263 422 382 308 581 312 107 662 177 367 498 137 470 143 86 67 147 67 164 521 153 90 116

FOR JUDGE 96th DIST. A. J. POWER 225 340 167 307 206 363 264 421 382 308 581 312 107 662 177 367 498 137 471 142 86 67 147 67 164 521 153 90 116

FOR DIST. ATTY. WILL R. PARKER 226 339 168 307 205 364 267 422 383 308 579 311 106 661 177 367 499 137 470 141 86 67 147 66 162 521 153 90 115

FOR COUNTY JUDGE DAVE MILLER 226 338 166 306 206 364 266 422 383 309 579 312 107 661 177 367 498 137 472 143 86 67 147 67 164 521 153 90 116

FOR No. 1. JUDGE CO. CT. LAW DAVE MCGEE 226 339 167 308 206 364 265 421 383 308 581 312 107 659 176 367 498 137 471 143 86 66 147 67 164 521 153 90 116

FOR No. 2. JUDGE CO. CT. LAW THOMAS J. RENFRO 226 339 166 306 206 364 264 422 383 308 581 312 107 658 177 367 498 137 471 143 86 67 147 67 164 521 153 90 116

FOR CLERK DIST. COURT W.E. GENE ALEXANDER 226 340 166 306 206 363 265 421 383 309 581 312 107 659 177 367 497 137 471 143 86 67 147 67 164 519 153 90 116

FOR COUNTY CLERK MRS. HAPPY SHELTON 225 340 168 306 205 363 265 422 381 308 580 310 107 661 177 367 499 137 468 143 86 67 146 67 163 521 153 90 116

FOR SHERIFF A.B. CARTER 226 336 168 305 205 362 263 422 380 309 580 312 107 658 175 367 498 137 469 142 86 67 147 65 163 521 153 90 116

FOR ASSESSOR & COLLECTOR JOHN BOURLAND 226 342 168 307 206 363 264 421 380 308 583 312 107 661 177 367 497 137 471 142 86 67 147 65 162 521 153 90 116

FOR COUNTY TREASURER MRS. JOHNNIE MITT HOUSE 225 339 167 307 206 364 265 420 381 308 581 311 107 659 177 367 499 137 470 143 86 67 147 67 164 521 153 90 116

FOR COUNTY SURVEYOR JOHN H. DARTER 226 340 167 307 205 364 265 421 383 308 582 312 107 661 177 367 499 137 471 143 86 67 147 67 164 521 153 90 117

On the 3RD Day of NOVEMBER A. D. 1936

30	31	32	33	34	35	36	37	38	39	40	41	42	43	44	45	46	47	48	49	50	51	52	53	54	55	56	57	58	59	60
49	66	16	303	74	559	137	146	123	75	253	143	299	93	41	49	82	50	475	463	319	360	453	465	324	248	121	251	208	156	496
49	66	16	305	74	560	137	146	121	75	254	144	300	93	41	49	82	50	471	463	319	360	455	464	322	247	122	251	209	153	494
49	66	16	306	74	560	137	146	122	75	254	143	300	94	41	49	82	50	474	463	319	360	455	467	327	248	122	251	209	155	496
49	66	16	306	74	560	137	146	122	75	254	143	300	93	41	49	82	50	472	463	319	360	455	467	326	248	122	251	209	155	496
49	66	16	305	74	560	137	145	122	75	254	143	300	94	41	49	82	50	473	463	319	360	455	467	328	248	122	251	209	155	496
49	66	16	305	74	560	137	145	122	75	253	144	300	94	41	49	82	50	473	463	318	360	455	467	328	247	122	251	209	155	496
48	66	16	305	74	559	137	145	123	75	253	144	300	93	41	49	82	50	472	463	319	360	453	467	328	248	122	251	209	155	496
49	66	16	305	74	560	137	145	122	75	253	144	300	94	41	49	82	50	473	463	319	360	455	466	328	248	122	251	209	155	496
49	66	16	305	74	560	137	145	122	75	253	144	300	93	41	49	82	50	472	463	319	360	454	467	328	248	121	251	209	155	495
49	66	16	305	74	559	137	146	122	75	255	143	300	94	41	49	82	50	474	463	319	360	455	467	328	248	122	251	209	157	495
49	66	16	305	74	559	137	145	122	75	253	143	300	94	41	49	82	50	472	463	319	360	455	467	328	247	121	251	209	156	495
49	66	16	305	74	559	137	145	122	75	254	144	300	94	41	49	82	50	473	463	319	360	455	465	328	249	122	251	209	156	495
49	66	16	305	74	556	134	146	120	75	254	144	300	94	40	49	82	48	471	460	315	358	455	466	327	247	122	251	208	154	494
49	66	16	304	74	558	135	145	122	75	254	144	300	94	41	49	82	50	473	463	319	360	455	467	328	248	122	251	209	156	496
49	66	16	304	74	559	135	145	122	75	254	143	300	94	41	49	82	50	474	463	319	360	455	466	327	248	122	251	209	156	495
49	66	16	305	74	559	135	145	122	75	254	144	300	94	41	49	82	50	471	463	318	360	454	467	328	248	122	251	209	156	496

Return of GENERAL Election Held in Tarrant County, Texas

MANUFACTURED BY STAFFORD-LOWDON CO. FORT WORTH 4418

61	62	63	64	65	66	67	68	69	70	71	72	73	74	75	76	77	78	79	80	81	82	83	84	85	86	87	88	89	90	91
191	402	281	480	43	501	463	556	34	530	418	63	388	433	556	333	546	519	537	240	824	698	155	417	291	610	669	403	245	388	290
191	399	278	479	43	500	463	557	34	522	419	63	387	434	556	333	543	519	537	240	822	697	154	415	289	610	670	403	245	388	290
190	403	281	480	43	502	464	556	34	531	419	63	388	433	556	334	546	519	537	241	825	702	155	419	290	610	671	405	245	388	290
191	403	282	480	43	501	465	557	34	526	417	63	388	433	556	334	547	519	537	241	826	702	155	418	290	610	669	403	245	388	290
191	403	282	480	43	502	464	557	34	529	419	63	388	434	556	334	547	518	537	241	825	703	155	418	291	610	670	404	245	388	290
181	404	281	480	43	501	464	557	34	530	419	63	388	433	556	334	547	519	537	240	826	705	155	419	290	610	670	404	245	388	290
191	403	283	480	43	502	463	557	34	528	419	63	386	434	556	334	548	518	537	240	822	704	155	419	291	605	666	402	245	388	290
191	403	281	480	43	502	463	557	34	527	419	63	388	434	556	334	548	519	537	240	826	706	155	419	290	610	669	402	245	388	290
191	404	282	480	43	502	463	557	34	530	418	63	388	434	556	334	547	520	537	240	826	707	155	419	290	610	670	404	245	388	290
189	404	281	480	43	502	462	557	34	530	419	63	388	434	556	334	547	520	537	240	826	708	155	419	290	610	670	404	245	388	290
190	404	281	480	43	499	462	557	34	529	419	63	388	433	556	332	546	520	537	240	824	700	155	418	292	610	668	404	245	388	290
190	403	283	480	43	501	462	557	34	529	419	63	388	433	556	334	547	520	537	239	824	703	155	419	292	610	669	404	245	388	290
186	402	277	480	43	501	463	554	34	528	416	63	386	434	556	334	546	520	537	239	823	700	155	417	291	610	667	404	244	387	289
191	403	282	480	43	500	463	557	34	529	418	63	387	433	556	334	547	521	537	239	825	700	155	419	292	610	667	404	245	388	290
190	403	283	480	43	500	463	557	34	531	419	63	388	434	556	334	546	520	537	239	824	702	155	417	291	610	668	404	245	388	290
190	403	283	480	43	502	463	557	34	531	420	63	388	434	556	334	547	520	537	240	826	702	155	419	290	610	670	405	245	388	290

On the 3RD Day of NOVEMBER A. D. 1936

92	93	94	95	96	97	98	99	100	101	102	103	104	105	106	107	108	109	110	111	112	113	114	115	116	117	118	119	120	TOTAL No. VOTES CAST	MAJORITY VOTES	REMARKS
532																															
532	110	442	454	446	390	525	245	236	268	227	485	120	387	60															3216.9		
532	110	439	450	443	389	527	244	236	267	227	479	120	384	60															32111		
532	110	442	455	447	390	527	245	236	268	227	484	120	386	60															32204		
532	110	442	455	447	390	527	245	236	268	227	476	120	387	60															32190		
532	111	442	455	447	390	527	245	236	268	227	482	120	387	60															32208		
530	111	442	456	446	390	527	245	236	268	227	487	119	386	60															32197		
530	111	441	454	447	388	527	245	236	268	227	481	120	385	60															32172		
530	110	441	455	447	390	527	245	236	268	227	481	120	387	60															32199		
530	111	442	455	447	390	527	245	235	268	227	478	120	387	60															32201		
528	111	442	456	447	390	527	245	236	268	227	481	120	384	60															32204		
528	111	442	455	446	390	527	245	236	267	227	480	120	387	60															32173		
528	111	442	455	445	390	527	245	236	267	227	481	119	385	60															32181		
528	111	441	456	448	390	525	244	236	267	226	479	120	385	60															32108		
530	111	442	456	448	390	527	245	236	267	227	482	120	387	60															32191		
530	111	442	456	447	389	531	245	236	268	227	481	119	387	60															32191		
530	111	442	456	448	390	531	245	236	268	227	481	120	387	60															32214		

Return of GENERAL Election Held in Tarrant County, Texas

MANUFACTURED BY STAFFORD-LONDON CO. FORT WORTH 4410

PAGE No. 4.
DEMOCRATIC PARTY

OFFICE NAMES OF CANDIDATES

FOR PREC. No. 1.
Co. COMMISSIONER EARL MITCHELL

362 264 421 106 659 176 367 141 85 67 147 65 157

FOR PREC. No. 2.
Co. COMMISSIONER JOE C. THANNISCH

206 307 581 312 518 153 89 116

FOR PREC. No. 3.
Co. COMMISSIONER FRANK T. ESTILL

226 167 378 466

FOR PREC. No. 4.
Co. COMMISSIONER BILL MERRETT

333 305 488 136

FOR PREC. 1 - PLACE 1.
JUST. OF PEACE HAL P. HUGHES

225 333 167 306 204 364 264 421 381 307 582 312 107 662 177 367 498 137 472 67

FOR PREC. 1 - PLACE 2.
JUST. OF PEACE MARVIN BEATY

225 335 168 306 205 364 264 421 383 308 582 312 107 661 177 367 498 137 472 67

FOR
JUST. OF PEACE WILL H. POWERS No. 2

521 153 90

ELMER L. JORDAN " 3

C. C. VAN WAGNER " 5

FLOYD DYSEN " 7

W. N. CURRY " 8

147 67 159 115

FOR PREC. 1
CONSTABLE DUSTY RHODES

225 334 165 306 205 363 266 421 380 309 582 312 107 662 177 367 497 137 472 67

FOR
CONSTABLE MINOR MOORE 2.

521 153

C. C. COLEMAN 3.

MARVIN D. BAGGS 4.

J. T. TIP COUCH 5.

JONES CHILDERS 6.

F. W. WINCHESTER 7.

W. M. CLAYTON 8.

143 85 146 66 161 116

FOR
PUBLIC WEAHER TYLER SHORT 2.

520 153 90

H. J. FRANK 4.

W. R. PITMAN 7.

E. E. HARRIS 8.

147 67 164 116

On the 3RD Day of NOVEMBER A. D. 1936.

30	31	32	33	34	35	36	37	38	39	40	41	42	43	44	45	46	47	48	49	50	51	52	53	54	55	56	57	58	59	60
				72																		467 328							496	
48	66	16	303																		455									208 156
					554	130	142	111	71		144	300						473		359					119					
										250			93	41	49	82	49		460	316					248		251			
												29						473	462	319	360		467	326	246	122	251	208	156	496
												30						473	462	318	360		467	327	248	122	251	208	156	496
					499	132	144	109	69													455								
				74										41	49	82	50													
49	66	16	302																											
												29						474	462	319	360		466	328	248	120	251	207	156	496
																						455								
					554	137	145	121	75																					
										254	143		94																	
														41	49	82	48													
				72																										
49	66	16	300																											
																						455								
										254	143		94																	
				74																										
49	66	16	303																											

Return of GENERAL Election Held in Tarrant County, Texas

MANUFACTURED BY STAFFORD-LOWDON CO. FORT WORTH 2410

61	62	63	64	65	66	67	68	69	70	71	72	73	74	75	76	77	78	79	80	81	82	83	84	85	86	87	88	89	90	91																			
399															34 527 415							334 548 520							824				154 417 292 610																
					501					386 433 556					537 240					402 245 387																													
190																																																	
281 480							43					458 557							61																										667			290	
191 404 281 480									502 462 557					528 418			388 434 556 334 548 520 537 239 826 701 154 419 290 610 670 404 245 388																																
191 404 281 480									502 462 554					529 419			388 434 556 334 548 520 537 240 825 701 154 419 290 610 669 404 245 388																																
290																																																	
190 401 281 480				43					502 462 554					529 418			388 433 556 334 548 520 537 240 827 703 154 416 290 610 669 403 245 386																																
															63																																		
					43															290																													
							34																																										
															63																																		

On the 3rd Day of NOVEMBER A. D. 1936

92	93	94	95	96	97	98	99	100	101	102	103	104	105	106	107	108	109	110	111	112	113	114	115	116	117	118	119	120	TOTAL No. VOTES CAST	MAJORITY VOTES	REMARKS		
					440	454	445	390				484	119																		12086		
								525	245	236				386	60																8673		
																															5130		
					532																										6470		
					532	111	441	454	447	390	527	245	236	268	227	481	120	387	60													27550	
					532	111	441	455	448	390	531	244	236	268	227	482	120	387	60													27562	
																															1219		
																															953		
																															555		
																															447		
																															548		
					532	111	441	455	448	390	531	244	236	268	226	480	120	386	60													27543	
																															1129		
																															1122		
																															554		
																															553		
																															262		
																															445		
																															547		
																															1218		
																															554		
																															452		
																															550		

92	93	94	95	96	97	98	99	100	101	102	103	104	105	106	107	108	109	110	111	112	113	114	115	116	117	118	119	120	TOTAL No. VOTES CAST	MAJORITY VOTES	REMARKS			
																																		/
																																		/
																																		2
																																		/
																																		/
																																		/
																																		/
																																		/
																																		/
																																		/
																																		/
																																		/
																																		/
																																		/
																																		/
																																		/
																																		/
																																		/
																																		4
																																		/
																																		/
																																		/
																																		/
																																		/
																																		/
																																		/
																																		/
																																		62
																																		/
																																		/

On the 3RD Day of NOVEMBER A. D. 1936

30	31	32	33	34	35	36	37	38	39	40	41	42	43	44	45	46	47	48	49	50	51	52	53	54	55	56	57	58	59	60			
6	1	2	7		23	6	13	11	3	10	8	8	3	3	3					19	16	12	13	36	37	24	39	27	7	20	53	39	
6	1	2	7		24	6	13	11	3	10	8	8	3	3	3					19	16	12	13	36	38	24	39	27	7	20	53	39	
6	1	2	7		23	6	13	10	3	11	8	8	3	3	3					19	16	12	13	36	38	24	38	27	6	20	52	39	
6					1					2	4	3	1	3		3				15	12		8		1							38	
6	1		7		25	6	13	10	3	11	9	9	3	3	3					18	17	12	13	36	37	23	39	27	7	19	52	38	
6	1	2	7		23	6	12	11	3	11	8	8	3	3	3					18	17	12	13	36	37	24	38	27	10	19	51	38	
6	1	2	7		23	6	12	10	3	11	8	7	3	3	3					18	17	12	13	36	37	24	37	27	10	19	51	39	
6	1	2	7		21	6	12	10	4	11	8		3	3	3					18	17	12	13	36	36	24	38	27	10	19	51	38	
6	1	2	7		21	6	12	10	3	11	8	8	3	3	3					18	17	12	13	36	37	24	40	27	9	19	51	40	

Return of

GENERAL

Election Held in Tarrant County, Texas

MANUFACTURED BY STAFFORD-LOWDON CO. FORT WORTH 4410

61	62	63	64	65	66	67	68	69	70	71	72	73	74	75	76	77	78	79	80	81	82	83	84	85	86	87	88	89	90	91
7	47	9	45	1	34	24	34		58	46	1	33	19	27	36	31	49	12	13	89	25	2	26	18	55	16	27	13	7	10
7	47	9	45	1	34	24	34		65	46	1	33	19	27	36	31	50	12	13	90	26	2	26	19	55	16	27	13	7	10
7	47	8	44	1	33	23	34		55	41	1	33	20	28	35	30	50	11	11	88	26	3	26	19	55	16	27	13	7	9
7			1	1		1					1	1	2	2	1		3	1	9		1		13		3	1	1	1	1	
7	45	8	45	1	33	23	34		53	46	1	31	19	28	36	26	48	11	11	85	26	3	26	18	55	16	26	13	7	9
7	45	8	44	1	33	23	34		54	46	1	30	18	26	35	26	48	11	11	84	26	3	26	19	55	16	26	13	7	9
7	45	8	44	1	33	23	34		54	45	1	30	2	26	35	25	48	11	11	85	25	3	26	18	54	16	26	13	7	9
7	45	8	44	1	33	23	34		55	44	1	30	1	26	35	25	48	11	11	85	25	2	26	19	54	16	26	12	7	9
7	44	8	44	1	33	23	34		55	44	1	31	1	27	35	25	47	11	11	86	25	2	26	19	57	16	26	13	7	9

Return of GENERAL Election Held in Tarrant County, Texas

		1	2	3	4	5	6	7	8	9	10	11	12	13	14	15	16	17	18	19	20	21	22	23	24	25	26	27	28	29
<i>PAGE No. 2.</i>																														
<i>REPUBLICAN PARTY</i>																														
OFFICE	NAMES OF CANDIDATES																													
<i>FOR</i>																														
CHIEF JUST. SUP. CT.	<i>C.W. JOHNSON JR.</i>	27	24	11	28	1	28	11	19	27	10	43	17	15	28	8	30	25	7	24	11	11	7	10	6	8	44	7	6	
<i>FOR</i>																														
ASS. JUST. SUP. CT.	<i>JOE INGRAHAM</i>	27	23	11	28	1	28	11	19	28	10	43	17	15	27	8	30	22	7	25	11	11	7	19	7	9	44	7	6	
<i>FOR</i>																														
JUDGE CT. CRIM. APPEALS	<i>G. FLETCHER</i>	28	24	11	27	2	28	10	19	27	10	42	17	15	25	8	30	23	7	23	11	11	7	10	8	8	44	7	6	
<i>FOR</i>																														
STATE RR. COMM.	<i>J.W. HEMBREE</i>	26		1	1			2	1		4	2			3					1				10			3	7		
<i>FOR</i>																														
STATE COMP. PUB. AC.	<i>H.S. FRADY</i>	27	24	11	26	1	28	11	20	27	10	42	17	15	27	8	30	23	7	24	11	11	6	10	6	9	44	7	6	
<i>FOR</i>																														
COM. GEN. LAND OFF.	<i>R.H. SMELLAGE</i>	27	25	11	26	1	28	11	20	27	10	41	18	15	27	8	30	23	7	23	11	11	6	10	8	8	44	7	6	
<i>FOR</i>																														
STATE TREAS.	<i>SAM L. GROSS</i>	27	24	11	26	1	28	11	20	28	10	41	17	15	26	8	30	23	7	25	11	11	6	10	6	8	44	7	6	
<i>FOR</i>																														
STATE SUPT. PUB. INST.	<i>MRS. GEORGE B. JACKSON</i>	27	24	11	25	1	28	11	20	27	10	41	16	15	25	8	30	23	7	23	11	12	6	10	7	8	44	7	6	
<i>FOR</i>																														
STATE COM. AGR.	<i>A.V. ORR</i>	27	24	11	25	1	28	11	20	28	10	41	20	15	26	8	30	23	7	24	11	11	6	10	8	8	44	7	5	

92	93	94	95	96	97	98	99	100	101	102	103	104	105	106	107	108	109	110	111	112	113	114	115	116	117	118	119	120	TOTAL No. VOTES CAST	MAJORITY VOTES	REMARKS
30	7	55	80	58	18	27	8	8	10	10	57	8	34	4														2161			
30	7	56	79	58	18	27	8	8	10	10	58	8	34	4														2171			
30	7	54	75	58	18	27	7	8	10	10	57	8	32	4														2141			
3	7													1	4														207		
35	7	54	77	58	18	26	7	8	10	10	58	8	34	4															2139		
30	7	53	77	58	18	27	7	8	10	10	63	8	34	4															2134		
30	7	54	77	57	18	26	7	8	10	10	58	8	34	4															2072		
30	7	54	78	56	18	27	7	8	10	10	57	8	34	4															2010		
30	7	54	79	57	18	26	7	8	10	10	58	8	33	4															2102		

Return of GENERAL Election Held in Tarrant County, Texas

MANUFACTURED BY STAFFORD LOWDON CO. FORT WORTH 4410

		1	2	3	4	5	6	7	8	9	10	11	12	13	14	15	16	17	18	19	20	21	22	23	24	25	26	27	28	29	
PAGE No. 1.																															
SOCIALIST PARTY.																															
OFFICE	NAMES OF CANDIDATES																														
	PHIL NICKERSON	1		1			1	4		1		1			2												2	1			
	S.D. DEGUIRE	1		1			1	4		1		1			2												2	1			
	J.L. BASEY	1		1			1	4		1		1			2												2	1			
	THOS. B. BURNS	1		1			1	4		1		1			2												2	1			
	OLIVER WILLIAMS	1		1			1	4		1		1			2												2	1			
	W.B. HENDERSON	1		1			1	4		1		1			2												2	1			
	P. LORENZ PETERSON	1		1			1	4		1		1			2												2	1			
FOR	BRUCE STARR	1		1			1	4		1		1			2												2	1			
ELECTORS	OWEN C. TAYLOR	1		1			1	4		1		1			2												2	1			
FOR	A.B. ROWAN	1		1			1	4		1		1			2												2	1			
PRESIDENT	R.H. BEDWELL	1		1			1	4		1		1			2												2	1			
AND	A.F. BATES	1		1			1	4		1		1			2												2	1			
VICE-	C.T. RENSHAW	1		1			1	4		1		1			2												2	1			
PRESIDENT	G.W.M. TAYLOR	1		1			1	4		1		1			2												2	1			
SOCIALIST	W.J. BELL	1		1			1	4		1		1			2												2	1			
PARTY	J.C. BREEDING	1		1			1	4		1		1			2												2	1			
	E.W. CARLTON	1		1			1	4		1		1			2												2	1			
	J.W. BRIGGS	1		1			1	4		1		1			2												2	1			
	G.E. MATHIS	1		1			1	4		1		1			2												2	1			
	T.L. PATTERSON	1		1			1	4		1		1			2												2	1			
	A. DANIEL	1		1			1	4		1		1			2												2	1			
	R.B. COGSWELL	1		1			1	4		1		1			2												2	1			
	CHARLES KELLEY	1		1			1	4		1		1			2												2	1			
FOR																															
U.S. SENATOR	W.B. STARR			1	1					1	1	1	1		3													3			
FOR																															
GOVERNOR	CARL BRANNIN			1		1		2			1	2			3													3		1	
FOR																															
LIEUT. GOVERNOR	PAUL PIERCE			1				2	1		1	2			3													3			
FOR																															
ATTY. GENERAL	EARL E. MILLER			1				1			1	2			3						1							3			
FOR																															
CHIEF JUST. SUP. CT.	GEO. CLIFTON EDWARDS			1	1			2			1	1			3						1							3			

Return of GENERAL Election Held in Tarrant County, Texas

61	62	63	64	65	66	67	68	69	70	71	72	73	74	75	76	77	78	79	80	81	82	83	84	85	86	87	88	89	90	91
/			/		3	/			/			2	3		/		3	/		/		/		2			/		/	
/			/		3	/			/			2	3		/		3	/		/		/		2			/		/	
/			/		3	/			/			2	3		/		3	/		/		/		2			/		/	
/			/		3	/			/			2	3		/		3	/		/		/		2			/		/	
/			/		3	/			/			2	3		/		3	/		/		/		2			/		/	
/			/		3	/			/			2	3		/		3	/		/		/		2			/		/	
/			/		3	/			/			2	3		/		3	/		/		/		2			/		/	
/			/		3	/			/			2	3		/		3	/		/		/		2			/		/	
/			/		3	/			/			2	3		/		3	/		/		/		2			/		/	
/			/		3	/			/			2	3		/		3	/		/		/		2			/		/	
/			/		3	/			/			2	3		/		3	/		/		/		2			/		/	
/			/		3	/			/			2	3		/		3	/		/		/		2			/		/	
/			/		3	/			/			2	3		/		3	/		/		/		2			/		/	
/			/		3	/			/			2	3		/		3	/		/		/		2			/		/	
/			/		3	/			/			2	3		/		3	/		/		/		2			/		/	
/			/		3	/			/			2	3		/		3	/		/		/		2			/		/	
/			/		3	/			/			2	3		/		3	/		/		/		2			/		/	
/			/		3	/			/			2	3		/		3	/		/		/		2			/		/	
/			/		3	/			/			2	3		/		3	/		/		/		2			/		/	
			/			/			/			1	2		/		/	/	/						2		/	/	/	
			/		1	/			/			1	2		/		2	1	1						2			/	/	
			/			/			/			1	2		37		2	1							1		/	/	/	
			/			/			/			1	2			1	1	3							2		/	/	/	
			/			/			/			1	2		/		1	1							2		2	/	/	/

On the 3RD Day of NOVEMBER A. D. 1936

30	31	32	33	34	35	36	37	38	39	40	41	42	43	44	45	46	47	48	49	50	51	52	53	54	55	56	57	58	59	60
					/					4	/													/						/
					/					3	/													/						/
							/	/																						/
					/					/	/													/						/
					/					4	/													/						/
					/					4	/													/						/
					/					4	/													/						/
					/					4	/													/						/

Return of GENERAL Election Held in Tarrant County, Texas

MANUFACTURED BY STAFFORD-LONDON CO. FORT WORTH 4410

61	62	63	64	65	66	67	68	69	70	71	72	73	74	75	76	77	78	79	80	81	82	83	84	85	86	87	88	89	90	91
			/			/						/	2		/		/	/							2		/	/	/	
			/			/						/	2		/		/	/							2		/	/	/	
																											2			
			/			/						/	/	/	/		/	/							2		/	/	/	
			/			/						/	/	/	/		/	/							2			/	/	
			/			/						/	/	/	/		/	/							2			/	/	
			/			/						/	/	/	/		2	/							2			/	/	
			/			/						/	/	/	/		/	/							2		/	/	/	

92	93	94	95	96	97	98	99	100	101	102	103	104	105	106	107	108	109	110	111	112	113	114	115	116	117	118	119	120	TOTAL No. VOTES CAST	MAJORITY VOTES	REMARKS			
						/							/																					
						/							/																					
						2																												
						/							/																					
						/							/																					
						/							/																					
						/							/																					
						/							/																					

On the 3RD

Day of NOVEMBER

A. D. 1936

30	31	32	33	34	35	36	37	38	39	40	41	42	43	44	45	46	47	48	49	50	51	52	53	54	55	56	57	58	59	60
				/			/																							
							/																							
								/																						
								/	/																					/
								/																						
								/																						

92	93	94	95	96	97	98	99	100	101	102	103	104	105	106	107	108	109	110	111	112	113	114	115	116	117	118	119	120	TOTAL No. VOTES CAST	MAJORITY VOTES	REMARKS
						/																								8	
						/																								8	
						/																								8	
						/																								8	
						/																								8	
						/																								8	
						/																								8	
						/																								8	
						/																								8	
						/																								8	
						/																								8	
						/																								8	
						/																								8	
						/																								8	
			/			/																								12	
						/																								8	
						2																								12	
						/																								7	
						/																								8	

MANUFACTURED BY STAFFORD-LONDON CO. FORT WORTH 4419

PAGE No. 1.

UNION PARTY

		1	2	3	4	5	6	7	8	9	10	11	12	13	14	15	16	17	18	19	20	21	22	23	24	25	26	27	28	29	
OFFICE	NAMES OF CANDIDATES																														
	L. GOUGH		4	1	7	1	2	1	2	6	1	2			8		1	1		2							1	7			1
	M. D. RAMSAY		4	1	7	1	2	1	2	6	1	2			8		1	1		2							1	7			1
	W. J. ROGERS		4	1	7	1	2	1	2	6	1	2			8		1	1		2							1	7			1
	J. D. PERKINS		4	1	7	1	2	1	2	6	1	2			8		1	1		2							1	7			1
	LEE M. MINN		4	1	7	1	2	1	2	6	1	2			8		1	1		2							1	7			1
	W. W. McCULLAR		4	1	7	1	2	1	2	6	1	2			8		1	1		2							1	7			1
	MRS. JOE HANEY		4	1	7	1	2	1	2	6	1	2			8		1	1		2							1	7			1
FOR	C. B. SMITH		4	1	7	1	2	1	2	6	1	2			8		1	1		2							1	7			1
ELECTORS	J. F. DEATS		4	1	7	1	2	1	2	6	1	2			8		1	1		2							1	7			1
FOR	C. A. ANDERSON		4	1	7	1	2	1	2	6	1	2			8		1	1		2							1	7			1
PRESIDENT	C. T. GRANT		4	1	7	1	2	1	2	6	1	2			8		1	1		2							1	7			1
AND	J. N. KEY		4	1	7	1	2	1	2	6	1	2			8		1	1		2							1	7			1
VICE-	D. D. BARRETT		4	1	7	1	2	1	2	6	1	2			8		1	1		2							1	7			1
PRESIDENT	LONNIE GRAGG		4	1	7	1	2	1	2	6	1	2			8		1	1		2							1	7			1
UNION	W. H. HILL		4	1	7	1	2	1	2	6	1	2			8		1	1		2							1	7			1
PARTY	W. N. HEFFINGTON		4	1	7	1	2	1	2	6	1	2			8		1	1		2							1	7			1
	THEODORE CONRAD		4	1	7	1	2	1	2	6	1	2			8		1	1		2							1	7			1
	H. F. MILLER		4	1	7	1	2	1	2	6	1	2			8		1	1		2							1	7			1
	T. L. JONES		4	1	7	1	2	1	2	6	1	2			8		1	1		2							1	7			1
	ED. HOLMES		4	1	7	1	2	1	2	6	1	2			8		1	1		2							1	7			1
	S. B. RAINEY		4	1	7	1	2	1	2	6	1	2			8		1	1		2							1	7			1
	W. T. LESTER		4	1	7	1	2	1	2	6	1	2			8		1	1		2							1	7			1
	W. H. MORRIS		4	1	7	1	2	1	2	6	1	2			8		1	1		2							1	7			1
FOR																															
U.S. SENATOR	GERTRUDE WILSON		3	1	5	1					1				6			1									1	1			

Return of GENERAL Election Held in Tarrant County, Texas

MANUFACTURED BY STAFFORD-LOWDON CO. FORT WORTH 4410

61	62	63	64	65	66	67	68	69	70	71	72	73	74	75	76	77	78	79	80	81	82	83	84	85	86	87	88	89	90	91
1	2		6		5	1	1		2	2			2			1				2	2		5							3
1	2		6		5	1	1		2	2			2			1				2	2		5							3
1	2		6		5	1	1		2	2			2			1				2	2		5							3
1	2		6		5	1	1		2	2			2			1				2	2		5							3
1	2		6		5	1	1		2	2			2			1				2	2		5							3
1	2		6		5	1	1		2	2			2			1				2	2		5							3
1	2		6		5	1	1		2	2			2			1				2	2		5							3
1	2		6		5	1	1		2	2			2			1				2	2		5							3
1	2		6		5	1	1		2	2			2			1				2	2		5							3
1	2		6		5	1	1		2	2			2			1				2	2		5							3
1	2		6		5	1	1		2	2			2			1				2	2		5							3
1	2		6		5	1	1		2	2			2			1				2	2		5							3
1	2		6		5	1	1		2	2			2			1				2	2		5							3
1	2		6		5	1	1		2	2			2			1				2	2		5							3
1	2		6		5	1	1		2	2			2			1				2	2		5							3
1	2		6		5	1	1		2	2			2			1				2	2		5							3
1	2		6		5	1	1		2	2			2			1				2	2		5							3
1	2		6		5	1	1		2	2			2			1				2	2		5							3
1	2		6		5	1	1		2	2			2			1				2	2		5							3
1	2		6		5	1	1		2	2			2			1				2	2		5							3
	1		4		5	1			1	1			1							1	2		5				1			

92	93	94	95	96	97	98	99	100	101	102	103	104	105	106	107	108	109	110	111	12	113	114	115	116	117	118	119	120	TOTAL No. VOTES CAST	MAJORITY VOTES	REMARKS
2		2		2		4		5		2																			129		
2		2		2		4		5		2																			129		
2		2		2		4		5		2																			129		
2		2		2		4		5		2																			129		
2		2		2		4		5		2																			129		
2		2		2		4		5		2																			129		
2		2		2		4		5		2																			129		
2		2		2		4		5		2																			129		
2		2		2		4		5		2																			129		
2		2		2		4		5		2																			129		
2		2		2		4		5		2																			129		
2		2		2		4		5		2																			129		
2		2		2		4		5		2																			129		
2		2		2		4		5		2																			129		
2		2		2		4		5		2																			129		
2		2		2		4		5		2																			129		
2		2		2		4		5		2																			129		
2		2		2		4		5		2																			128		
2		2		2		4		5		2																			128		
	2			1		1		1																					70		

On the 3rd Day of NOVEMBER A. D. 1936.

30	31	32	33	34	35	36	37	38	39	40	41	42	43	44	45	46	47	48	49	50	51	52	53	54	55	56	57	58	59	60
																		/				2	2		2					
																		/				2	2		2					
																		/				2	2		2					
																		/				2	2		2					
																		/				2	2		2					
																		/				2	2		2					
																		/				2	2		2					
																		/				2	2		2					
																		/				2	2		2					
																		/				2	2		2					
																		/				2	2		2					
																		/				2	2		2					
																		/				2	2		2					
																		/				2	2		2					
																		/				2	2		2					
																		/				2	2		2					

92	93	94	95	96	97	98	99	100	101	102	103	104	105	106	107	108	109	110	111	112	113	114	115	116	117	118	119	120	TOTAL No. VOTES CAST	MAJORITY VOTES	REMARKS
						2																							27		
						2																							26		
						2																							26		
						2																							26		
						2																							26		
						2																							26		
						2																							26		
						2																							26		
						2																							26		
						2																							26		
						2																							26		
						2																							26		
						2																							26		
						2																							26		
						2																							26		
						2																							26		
						2																							26		
						2																							26		

MANUFACTURED BY STAFFORD-LOWDON CO FORT WORTH 4410

PAGE No. 1
AMENDMENTS

OFFICE NAMES OF CANDIDATES

	1	2	3	4	5	6	7	8	9	10	11	12	13	14	15	16	17	18	19	20	21	22	23	24	25	26	27	28	29
59 FOR the amendment to the State Constitution providing for the establishment of a State Dispensary System having the exclusive sale of distilled liquors, and providing for Local Option.	109	140	56	110	76	144	109	231	151	147	283	178	69	322	73	185	212	69	216	52	37	32	38	17	54	235	47	33	51
59 AGAINST the amendment to the State Constitution providing for the establishment of a State Dispensary System having the exclusive sale of distilled liquors, and providing for Local Option.	95	120	79	153	76	162	118	148	162	106	226	100	24	264	74	178	204	40	165	54	39	27	67	40	70	186	72	37	50
60 FOR the amendment to the Constitution authorizing retirement and the creation of a retirement fund for persons employed in public schools and colleges and universities supported wholly or partly by the State.	141	167	79	177	94	194	134	258	188	168	367	184	67	388	97	243	253	63	244	53	40	39	30	12	65	214	57	29	61
60 AGAINST the amendment to the Constitution authorizing retirement and the creation of a retirement fund for persons employed in public schools and colleges and universities supported wholly or partly by the State.	53	84	49	86	62	108	94	128	122	83	161	100	29	206	53	128	164	43	135	54	40	29	77	39	63	188	68	40	44
61 FOR the amendment authorizing the Legislature to provide for the payment of Workmen's Compensation Insurance for employees of the State.	160	187	102	199	111	230	153	287	216	191	375	202	78	453	119	270	315	60	294	57	38	42	42	17	68	250	61	36	74
61 AGAINST the amendment authorizing the Legislature to provide for the payment of Workmen's Compensation Insurance for employees of the State.	35	65	30	64	45	68	70	93	91	54	145	79	14	137	33	87	101	45	83	48	41	19	59	31	52	154	56	40	26
62 FOR the amendment of Section 11 of Article IV of the Constitution of the State of Texas, so as to provide for a Board of Pardons and Paroles, and to make the Governor's pardoning power subject to recommendation of said Board, except in cases of treason the Governor may grant reprieves, commutations and pardons with the advice and consent of the Legislature.	155	190	97	203	116	251	173	342	234	199	437	225	77	494	131	330	315	71	297	96	53	54	63	30	86	288	69	44	80
62 AGAINST the amendment of Section 11 of Article IV of the Constitution of the State of Texas, so as to provide for a Board of Pardons and Paroles, and to make the Governor's pardoning power subject to recommendation of said Board, except in cases of treason the Governor may grant reprieves, commutations and pardons with the advice and consent of the Legislature.	31	62	32	58	39	45	47	36	68	48	73	61	12	92	19	30	94	30	66	14	24	6	41	17	38	116	50	27	24
63 FOR the amendment to the State Constitution fixing the salary of the Governor at Twelve Thousand (\$12,000.00) Dollars per annum; the salary of the Attorney General at Ten Thousand (\$10,000.00) Dollars per annum; the salary of the Comptroller, Treasurer and Commissioner of the General Land Office at Six Thousand (\$6,000.00) Dollars per annum, and the salary of the Secretary of State at Six Thousand (\$6,000.00) Dollars per annum.	121	169	67	153	90	196	132	263	177	142	340	158	58	387	96	271	209	44	218	80	45	50	33	21	46	218	55	22	52
63 AGAINST the amendment to the State Constitution fixing the salary of the Governor at Twelve Thousand (\$12,000.00) Dollars per annum; the salary of the Attorney General at Ten Thousand (\$10,000.00) Dollars per annum; the salary of the Comptroller, Treasurer and Commissioner of the General Land Office at Six Thousand (\$6,000.00) Dollars per annum, and the salary of the Secretary of State at Six Thousand (\$6,000.00) Dollars per annum.	67	88	66	104	67	108	89	117	131	107	169	125	35	203	55	84	194	57	144	23	32	9	67	25	78	186	63	52	51
64 FOR the amendment to the Constitution of Texas, limiting every county to not more than seven (7) Representatives under any apportionment unless said county shall have a population of more than seven hundred thousand (700,000) people as ascertained by the most recent United States Census in which event such county shall be entitled to one additional Representative to each one hundred thousand (100,000) population in excess of seven hundred thousand (700,000) population.	124	172	77	166	93	200	138	282	203	162	342	193	68	410	117	236	262	55	248	81	36	45	45	16	77	269	65	32	72
64 AGAINST the amendment to the Constitution of Texas, limiting every county to not more than seven (7) Representatives under any apportionment unless said county shall have a population of more than seven hundred thousand (700,000) people as ascertained by the most recent United States Census in which event such county shall be entitled to one additional Representative to each one hundred thousand (100,000) population in excess of seven hundred thousand (700,000) population.	56	71	44	77	54	87	63	84	89	74	151	81	20	160	33	105	139	43	108	25	37	13	54	26	39	125	50	38	24

On the

3RD

Day of

NOVEMBER

A. D. 1936

30	31	32	33	34	35	36	37	38	39	40	41	42	43	44	45	46	47	48	49	50	51	52	53	54	55	56	57	58	59	60
50	56	2	97	19	162	23	41	30	21	89	62	103	28	22	20	25	8	232	185	137	127	193	205	139	96	65	116	109	77	196
30	12	4	86	24	184	82	69	37	29	86	60	100	23	4	25	34	35	190	148	100	103	189	200	156	128	35	117	65	80	246
7	27	1	80	16	165	25	45	51	13	89	52	112	31	20	23	34	14	259	219	162	141	227	268	192	159	67	137	123	136	298
36	34	12	99	26	197	81	66	17	35	81	70	92	20	4	19	22	29	130	115	80	92	160	130	111	65	29	178	48	24	143
12	29	5	96	23	167	34	49	47	18	100	68	137	2	18	25	38	13	304	233	191	171	245	293	204	163	70	142	140	120	295
29	32	8	83	19	169	72	60	17	30	67	48	68	30	5	18	18	27	89	95	51	53	133	107	92	57	29	165	30	35	134
22	33	7	136	25	196	44	78	49	22	119	93	148	16	23	27	45	21	313	217	182	162	296	324	246	186	68	152	140	120	360
19	29	5	48	16	133	60	33	16	23	48	27	50	6	2	15	12	19	78	104	52	61	77	57	44	31	30	131	27	36	69
17	20	2	94	10	157	18	42	26	10	80	49	105	21	16	25	29	9	222	164	130	110	245	262	193	162	52	144	109	75	317
33	41	10	103	32	187	83	69	40	41	88	77	96	24	11	19	26	39	171	157	101	116	135	131	105	56	45	177	6	81	99
19	43	5	104	22	148	33	63	41	16	94	69	122	28	19	32	33	14	279	179	160	159	226	265	187	145	60	114	123	91	290
22	20	7	71	21	160	79	43	23	32	71	51	74	19	6	11	19	23	114	133	73	55	141	116	91	62	29	75	46	51	125

Return of GENERAL Election Held in Tarrant County, Texas

MANUFACTURED BY STAFFORD-LOWDON CO. FORT WORTH 4410

61	62	63	64	65	66	67	68	69	70	71	72	73	74	75	76	77	78	79	80	81	82	83	84	85	86	87	88	89	90	91
74	191	126	235	14	224	181	274	13	241	154	23	173	241	270	156	277	284	228	109	421	389	81	204	151	312	323	197	115	168	101
67	197	101	201	20	223	208	230	14	235	241	11	177	151	212	167	207	228	208	84	372	229	42	175	115	286	239	193	121	151	131
83	257	148	263	17	294	225	308	21	329	285	15	226	269	331	207	363	341	296	124	534	426	91	180	193	419	368	256	147	183	160
46	139	74	168	12	161	170	192	12	146	104	23	123	124	171	125	135	170	140	79	281	208	39	139	72	171	203	138	92	133	73
99	259	186	298	21	296	280	364	19	346	289	17	229	300	352	212	359	385	335	44	575	466	97	263	202	421	442	282	173	230	169
27	129	391	127	7	138	106	138	13	129	89	21	107	92	137	111	122	127	103	47	222	153	27	112	57	164	126	105	60	91	52
98	329	180	343	27	368	317	388	20	396	322	29	254	352	395	293	425	419	341	150	723	500	103	290	238	501	465	326	199	245	192
27	52	43	80	3	369	65	115	10	73	64	26	88	42	83	36	57	84	83	40	70	116	19	88	22	79	91	64	35	66	28
70	277	135	270	19	288	215	253	12	335	279	14	153	237	297	272	358	348	270	109	620	321	80	230	187	471	379	253	162	171	149
62	104	95	151	12	249	169	245	19	129	102	24	189	147	168	52	129	157	165	87	175	306	42	142	74	128	171	134	72	143	70
85	246	157	289	16	302	250	328	14	309	206	19	209	283	320	207	314	322	282	124	536	422	92	242	197	404	378	247	156	196	156
36	115	188	126	12	119	125	165	16	140	167	14	124	98	137	93	152	162	135	75	223	197	31	115	57	158	163	129	75	114	59

92	93	94	95	96	97	98	99	100	101	102	103	104	105	106	107	108	109	110	111	112	113	114	115	116	117	118	119	120	TOTAL No. VOTES CAST	MAJORITY VOTES	REMARKS
212	58	217	203	210	185	243	101	97	119	101	233	58	212	35														14445	1213		
184	36	208	256	218	166	218	96	98	130	92	246	50	160	21														13232	1213		
227	56	297	262	291	222	297	132	114	181	111	309	70	238	42														17612	7138		
165	40	127	210	157	132	164	70	92	70	80	169	43	141	14														10474	713		
270	64	293	272	292	246	328	144	118	189	148	327	79	252	47														19248	11304		
110	29	122	184	140	106	124	54	79	55	47	136	30	116	10														7944			
270	98	349	404	379	287	377	152	164	201	149	380	95	316	48														21997	16581		
100	15	67	60	58	54	80	44	37	40	43	84	11	60	7														5416			
173	58	285	469	327	237	290	106	118	162	108	345	64	250	37														17078	6859		
185	36	132	96	110	109	164	86	83	74	83	115	47	120	17														10219			
211	57	288	497	290	241	301	135	124	165	123	307	83	240	43														17882	9222		
148	32	119	144	118	96	138	56	72	69	67	131	22	117	8														8660			

I, EMMETT MOORE, County Judge of Tarrant County, Texas, do hereby certify that the above and foregoing is a full, true and complete statement of the results of the General Election held in the several election precincts of Tarrant County, Texas, on the 3rd day of Nov. , A. D., 1936, as shown by the returns of the several election precincts in said county on this day of , A. D., 1936, opened and canvassed in the Commissioners' Court and the results declared shown herein stated.

Emmett Moore
 EMMETT MOORE, COUNTY JUDGE
 TARRANT COUNTY, TEXAS

ATTEST:
[Signature]
 CLERK, TARRANT COUNTY, TEX.

Tarrant County
 Elections 1936
 504467 25

Return of *Special Constitutional Amend* Election Held in Tarrant County, Texas

MANUFACTURED BY STAFFORD LONDON CO FORT WORTH 4410

	1	2	3	4	5	6	7	8	9	10	11	12	13	14	15	16	17	18	19	20	21	22	23	24	25	26	27	28	29	
1.																														
FOR the Amendment of Section 16 to Article XVI of the Constitution of the State of Texas, providing for the amount of the liability of stockholders in State banks.																														
AGAINST the Amendment of Section 16 of Article XVI of the Constitution of the State of Texas, providing for the amount of the liability of stockholders in State banks.																														
	FOR	32	20	26	30	24	27	21	25	24	31	43	23	7	32	10	6	19	14	22	15	4	1	17	7	17	49	4	6	10
	AGAINST	7	7	9	10	5	7	12	9	11	7	13	10	1	11	5	6	21	1	10	4	3	4	9	9	8	20	12	8	14
2.																														
FOR the Amendment to the State Constitution providing for assistance to destitute children under the age of fourteen (14) years not to exceed Eight Dollars (\$8) per month for one child nor more than Twelve Dollars (\$12) per month for such children of any one family and providing for acceptance from the Government of the United States of America financial assistance for such payment.																														
AGAINST the Amendment to the State Constitution providing for assistance to destitute children under the age of fourteen (14) years not to exceed Eight Dollars (\$8) per month for one child nor more than Twelve Dollars (\$12) per month for such children of any one family, and providing for acceptance from the Government of the United States of America financial assistance for such payment.																														
	FOR	39	23	32	44	25	27	25	30	35	35	49	27	8	34	15	9	27	12	29	15	12	4	15	6	19	54	13	8	20
	AGAINST	3	6	3	4	2	9	10	10	4	4	11	6	0	9	0	3	13	3	5	4	1	1	11	10	7	17	14	6	6
3.																														
FOR the Amendment to the Constitution of the State of Texas so as to authorize the Legislature to fix the manner and basis of compensation for all district, county, and precinct officers.																														
AGAINST the Amendment to the Constitution of the State of Texas so as to authorize the Legislature to fix the manner and basis of compensation for all district, county, and precinct officers.																														
	FOR	16	8	11	13	9	10	12	16	18	24	17	6	2	18	5	4	11	4	7	6	4	2	18	2	7	23	-	1	6
	AGAINST	24	21	26	32	20	22	22	23	17	13	40	28	5	26	9	8	28	10	24	13	6	3	18	14	17	50	16	13	20
4.																														
FOR the Amendment to the State Constitution providing that property shall never be assessed for taxes at more than its fair cash market value, and providing that in order to encourage the prompt payment of ad valorem taxes, the Legislature shall have the power to permit a discount for the payment of same before they become delinquent.																														
AGAINST the Amendment to the State Constitution providing that property shall never be assessed for taxes at more than its fair cash market value, and providing that in order to encourage the prompt payment of ad valorem taxes, the Legislature shall have the power to permit a discount for the payment of same before they become delinquent.																														
	FOR	32	25	26	35	27	29	28	34	32	32	50	28	8	39	10	11	29	13	25	14	6	3	13	9	13	55	8	6	17
	AGAINST	8	4	7	6	2	3	8	6	6	5	10	4	0	4	4	1	11	2	6	6	5	2	13	8	10	15	9	8	10
5.																														
FOR the Amendment to the Constitution providing that Harris County and any road district therein may upon a vote of the people therein adopt a road plan and levy taxes for road and bridge construction in lieu of the issuance of bonds.																														
AGAINST the Amendment to the Constitution providing that Harris County and any road district therein may upon a vote of the people therein adopt a road plan and levy taxes for road and bridge construction in lieu of the issuance of bonds.																														
	FOR	28	20	24	33	21	25	20	22	21	21	42	23	6	22	8	8	19	10	19	11	4	4	7	5	8	37	5	8	13
	AGAINST	9	6	7	9	7	7	13	11	11	15	14	9	1	22	6	4	18	4	9	7	2	1	16	9	17	25	12	6	13
6.																														
FOR the Amendment to the State Constitution providing for assistance to the needy blind over the age of twenty-one (21) years not to exceed Fifteen Dollars (\$15) per month per person and providing for acceptance from the Government of the United States of America financial aid for such payment.																														
AGAINST the Amendment to the State Constitution providing for assistance to the needy blind over the age of twenty-one (21) years, not to exceed Fifteen Dollars (\$15) per month per person, and providing for acceptance from the Government of the United States of America financial aid for such payment.																														
	FOR	41	27	32	42	26	26	29	30	35	35	51	27	7	36	15	12	26	10	30	13	12	4	16	10	21	60	5	9	23
	AGAINST	3	3	5	2	2	9	6	9	4	4	9	7	1	8	0	0	13	5	3	6	1	1	11	7	5	14	12	5	3

On the 23rd Day of AUG. A. D. 1937

30	31	32	33	34	35	36	37	38	39	40	41	42	43	44	45	46	47	48	49	50	51	52	53	54	55	56	57	58	59	60
4	11	6	36	3	32	4	9	14	1	16	12	4	4	4	6	21	2	30	27	29	21	50	31	27	11	10	13	17	10	27
5	0	1	10	6	20	10	12	8	16	11	16	10	9	0	2	3	8	8	9	6	13	26	14	14	5	5	5	5	3	12
6	11	4	35	8	34	18	11	17	13	23	18	9	11	5	6	25	17	35	31	35	27	58	34	31	13	12	13	13	11	34
4	1	2	13	1	19	6	12	5	14	5	13	7	3	0	1	2	0	3	6	2	9	23	13	10	4	4	7	9	1	7
4	7	2	10	1	10	4	3	10	0	10	9	7	4	2	3	4	3	13	12	16	7	23	12	10	3	10	7	14	4	11
6	5	4	38	8	39	9	19	12	17	16	22	3	10	2	4	24	10	26	24	19	29	60	35	31	14	6	13	8	8	29
6	8	4	34	3	30	9	11	15	2	19	22	29	10	13	7	26	17	36	30	32	25	61	38	33	14	14	16	17	10	41
3	4	3	13	6	17	3	12	6	15	9	18	17	13	21	7	22	31	37	6	4	11	16	29	29	21	21	5	5	2	2
3	8	1	22	4	25	2	7	11	3	13	20	16	9	21	7	20	5	25	27	20	16	39	30	21	13	8	13	8	7	23
6	4	4	21	5	22	11	15	10	14	15	8	18	3	2	1	4	6	10	10	13	17	34	17	18	4	3	5	13	5	14
6	9	5	34	9	41	9	17	16	5	19	21	36	13	5	7	29	17	37	29	37	31	67	36	33	13	14	15	19	11	31
3	3	2	14	0	12	5	6	6	12	9	10	4	1	0	1	0	0	2	8	1	4	14	12	8	4	2	5	4	2	12

Return of *Special Const. Amendment* Election Held in Tarrant County, Texas

MANUFACTURED BY STAFFORD-LOWDON CO. FORT WORTH 4410

61	62	63	64	65	66	67	68	69	70	71	72	73	74	75	76	77	78	79	80	81	82	83	84	85	86	87	88	89	90	91
21	32	12	18	5	32	29	40	0	37	27	5	29	29	30	25	40	36	42	18	70	29	15	47	20	39	29	24	13	38	14
2	10	8	12	5	9	17	11	4	11	8	8	3	9	15	3	15	14	16	4	22	12	3	15	8	14	12	5	6	8	3
21	31	17	25	11	34	38	35	2	42	29	7	19	36	36	22	45	43	52	24	80	39	15	49	25	41	31	20	12	41	14
5	13	5	7	1	8	8	15	4	7	6	6	13	3	12	7	11	8	6	3	16	4	3	14	4	12	9	9	9	3	4
11	11	10	10	4	11	14	20	1	15	14	3	6	10	21	8	19	22	13	13	25	21	6	22	9	7	11	8	10	21	8
13	29	10	22	7	28	32	31	5	33	21	10	23	27	27	21	37	28	45	13	70	22	10	41	20	46	28	21	11	24	9
22	37	15	29	7	34	42	40	4	38	29	8	15	29	37	29	50	47	36	24	79	41	16	52	25	43	29	23	15	39	15
3	6	7	3	4	7	4	11	2	10	5	5	16	9	10	0	6	3	22	2	13	1	1	10	3	11	12	6	6	9	2
14	27	11	22	4	23	34	22	0	29	23	5	10	22	29	19	35	29	20	21	72	34	11	41	16	35	23	22	11	24	16
7	9	6	9	7	13	12	24	4	17	10	6	20	14	17	8	17	16	30	5	19	7	4	19	11	17	16	7	10	16	1
23	35	18	24	10	38	40	39	4	41	30	9	17	37	34	23	43	43	51	23	80	42	15	54	25	43	33	19	16	46	18
3	9	4	8	2	3	6	13	2	7	6	4	15	2	14	5	11	7	5	4	15	2	3	10	3	10	9	10	5	2	0

92	93	94	95	96	97	98	99	100	101	102	103	104	105	106	107	108	109	110	111	112	113	114	115	116	117	118	119	120	TOTAL No. VOTES CAST	MAJORITY VOTES	REMARKS	
																														3426		
23	9	25	40	30	23	24	28	21	15	10	27	8	32	2														2240	1272			
13	3	13	5	23	3	20	5	15	14	3	10	6	7	5														968				
28	12	26	34	36	25	32	26	24	22	11	26	14	31	4														2584	1833			
9	3	13	11	16	1	13	8	15	7	2	12	4	9	3														751				
12	10	10	15	15	6	12	18	14	17	4	17	4	13	1														1068				
24	6	29	30	39	20	32	15	23	12	9	22	14	27	7														2219	1151			
28	14	34	41	46	24	32	31	28	20	11	33	14	34	8														2626	1956			
10	2	6	5	9	1	12	4	9	9	2	6	4	7	0														670	1956			
19	11	22	29	35	15	22	26	19	18	6	29	9	23	2														1911	743			
19	4	15	16	15	8	20	7	16	11	6	8	6	14	3														1168				
28	14	31	35	41	23	35	27	21	21	10	26	12	32	5														2715	2078			
9	2	8	11	12	2	10	7	16	7	3	12	5	9	1														637				

Return of SPECIAL Election Held in Tarrant County, Texas

MANUFACTURED BY STAFFORD-LOWDON CO. FORT WORTH 4416

	1	2	3	4	5	6	7	8	9	10	11	12	13	14	15	16	17	18	19	20	21	22	23	24	25	26	27	28	29	
 OFFICE _____ NAMES OF CANDIDATES _____																											Arlington	Johnson	Little	
<i>Total Votes Cast</i>																												365	50	25
<i>For Prohibiting the sale of vinous and malt liquors that do not contain alcohol in excess of four percent (4%) by weight.</i>																												147	35	20
<i>Against Prohibiting the sale of vinous and malt liquors that do not contain alcohol in excess of four percent (4%) by weight.</i>																												216	15	5

On the 12th Day of March A. D. 1937

30	31	32	33	34	35	36	37	38	39	40	41	42	43	44	45	46	47	48	49	50	51	52	53	54	55	56	57	58	59	60
																						Arlington								
																						287								
																						150								
																						137								

On the

12th

Day of

March

A. D. 1938

92	93	94	95	96	97	98	99	100	101	102	103	104	105	106	107	108	109	110	111	112	113	114	115	116	117	118	119	120	TOTAL No. VOTES CAST	MAJORITY VOTES	REMARKS	
								Arlington																								
								141																						868		
								79																						431		
								62																						435	4	

On the

16th

Day of

April

A. D. 1938.

30	31	32	33	34	35	36	37	38	39	40	41	2	43	44	45	46	47	48	49	50	51	52	53	54	55	56	57	58	59	60	
														Dido	Wayside	Asle	Liberty														
															23	48	132	64													
															10	2	102	44													
															13	46	30	20													

92	93	94	95	96	97	98	99	100	101	102	103	104	105	106	107	108	109	110	1	112	113	114	115	116	117	118	119	120	TOTAL No. VOTES CAST	MAJORITY VOTES	REMARKS
																													629		
																													219		
																													410	191	

211

On the 8th Day of Nov. A. D. 1938.

30	31	32	33	34	35	36	37	38	39	40	41	42	43	44	45	46	47	48	49	50	51	52	53	54	55	56	57	58	59	60
45	52	17	208	34	237	58	52	57	25	104	81	83	44	18	18	48	26	103	105	71	120	234	103	69	52	48	57	51	26	110
41	52	14	200	33	234	57	48	54	25	103	79	80	44	18	16	47	23	97	102	64	116	219	97	64	50	45	47	47	22	110
39	50	14	193	31	230	57	49	51	25	100	78	81	44	18	15	48	23	100	103	66	115	213	86	51	46	46	35	48	22	97
38	52	15	198	31	233	57	49	55	25	103	78	81	44	18	16	48	23	103	102	68	116	221	98	63	50	44	47	49	22	106
41	52	15	195	31	233	57	49	55	25	102	79	81	44	18	16	48	23	101	102	68	118	221	97	62	50	46	49	49	22	105
41	52	15	194	31	233	57	50	54	25	103	78	81	44	18	16	48	23	99	102	66	118	221	96	62	49	46	47	49	22	105
40	52	15	196	31	233	57	50	55	25	103	79	80	44	18	16	48	23	102	102	68	118	221	97	62	50	45	50	48	22	105
41	52	15	196	31	233	57	50	55	25	103	79	81	44	18	16	48	23	100	102	67	118	222	98	62	48	46	50	49	22	105
41	52	15	195	31	233	57	50	54	25	103	79	81	44	18	16	48	23	100	102	68	118	221	97	62	49	46	50	48	21	105
41	52	15	198	31	233	57	50	55	25	103	78	81	44	18	15	48	23	99	102	68	118	221	97	62	49	45	49	48	21	105
41	52	15	195	31	233	57	50	55	25	102	79	81	44	18	15	48	23	98	102	68	118	221	97	62	50	45	48	49	21	105
41	52	15	197	31	233	57	50	55	25	103	79	82	44	18	16	48	23	100	102	68	118	221	98	63	50	46	51	49	22	105
41	52	14	196	31	233	57	50	53	25	102	79	82	44	18	15	48	23	100	102	68	118	221	96	63	50	45	50	48	21	106
41	52	15	196	31	233	57	50	54	24	102	79	81	44	18	15	48	23	99	102	68	118	221	98	63	49	46	49	49	21	105
44	52	15	203	33	233	57	50	55	25	103	79	83	44	18	16	48	23	101	102	68	118	222	98	65	50	45	51	49	22	108
42	52	15	201	33	231	57	50	55	25	103	79	83	44	18	16	47	23	101	102	66	118	222	97	63	49	45	51	49	22	108
44	52	15	202	33	233	57	50	55	25	103	79	83	44	18	16	48	23	101	102	68	118	222	98	64	50	46	51	49	22	107

Return of *GENERAL*

Election Held in Tarrant County, Texas

MANUFACTURED BY STAFFORD LOWDON CO. FORT WORTH 4410

61	62	63	64	65	66	67	68	69	70	71	72	73	74	75	76	77	78	79	80	81	82	83	84	85	86	87	88	89	90	91
50	87	66	113	18	156	116	133	12	131	103	17	125	137	168	62	120	107	162	78	89	58	40	117	65	107	46	131	71	144	67
45	75	63	103	18	150	112	123	12	119	96	17	117	129	150	50	117	102	155	77	81	55	37	103	62	98	42	127	68	138	65
43	67	54	95	18	134	115	125	12	108	85	17	112	127	149	38	101	90	147	74	72	54	33	98	57	86	44	109	65	137	64
45	74	65	102	17	148	116	125	12	119	96	17	121	132	150	48	115	102	157	78	81	57	36	106	59	96	44	121	68	140	65
45	76	64	101	17	148	116	128	12	118	95	17	121	131	154	48	113	102	158	78	78	56	37	111	62	96	44	121	68	140	65
44	75	64	101	17	147	116	127	12	118	95	17	121	132	154	48	112	99	158	78	79	57	37	109	62	98	44	120	68	139	65
44	75	64	102	17	148	114	127	12	118	95	17	120	132	154	48	114	103	157	78	78	56	37	110	62	96	44	121	68	140	65
45	77	63	103	18	148	116	128	12	117	97	17	121	131	154	50	112	103	157	78	81	55	37	110	62	100	44	122	68	140	65
44	74	63	100	18	150	116	129	12	118	97	17	121	132	154	44	115	102	158	78	79	56	37	111	61	97	44	123	68	141	65
43	75	64	100	18	148	116	127	12	118	97	17	120	131	154	49	111	103	158	78	79	54	37	110	62	96	44	119	68	138	65
43	75	63	102	18	148	116	127	12	119	97	17	121	132	154	49	114	103	157	78	79	55	37	111	62	98	44	121	68	139	65
44	76	65	104	18	148	116	127	12	119	97	17	121	131	154	50	112	102	158	78	81	56	37	111	61	98	44	123	68	138	65
44	74	61	103	18	147	116	126	12	119	97	17	121	131	154	49	112	102	158	78	78	55	36	110	61	95	44	119	67	139	65
43	75	65	100	18	148	116	127	12	118	97	17	121	129	154	49	112	102	157	78	78	54	37	110	61	96	44	120	68	139	65
47	78	65	102	18	151	116	129	12	122	97	17	121	133	154	50	115	102	158	78	72	56	37	112	63	100	44	128	68	140	65
46	77	64	102	18	150	116	128	12	123	97	17	120	133	154	49	113	99	157	77	81	56	37	111	62	99	44	128	68	138	65
47	78	65	103	18	152	116	128	12	123	97	17	121	133	154	50	116	103	158	78	81	57	37	112	63	99	44	130	68	140	65

92	93	94	95	96	97	98	99	100	101	102	103	104	105	106	107	108	109	110	111	112	113	114	115	116	117	118	119	120	TOTAL No. VOTES CAST	MAJORITY VOTES	REMARKS
163	29	61	91	113	70	178	108	139	71	63	77	46	127	19	55	87	90	64	12	65									9461		
159	27	58	82	106	67	165	104	127	71	59	63	45	120	19	52	75	81	62	12	62									9085		
152	27	51	70	83	64	156	102	119	68	58	60	34	108	19	44	71	79	57	11	62									8624		
158	27	59	82	101	66	165	102	130	70	59	63	45	120	19	52	79	84	62	12	63									9113		
159	27	59	78	101	67	167	103	130	69	59	65	44	119	19	52	79	84	62	12	62									9133		
157	27	60	79	102	67	167	102	130	68	59	66	43	118	19	52	77	84	61	12	62									9005		
159	27	58	79	101	67	168	104	130	69	59	66	44	120	19	52	79	84	61	12	62									9127		
159	27	59	79	106	67	168	102	130	71	59	66	45	120	19	53	78	84	61	12	62									9153		
158	27	60	78	101	67	168	104	128	69	59	67	43	119	19	53	79	84	61	12	62									9139		
158	27	59	80	101	67	165	104	130	70	59	65	44	119	19	52	79	84	61	12	62									9110		
159	27	59	80	101	67	165	103	130	70	59	65	43	120	19	52	75	84	61	12	62									9129		
161	27	59	80	103	67	168	104	130	71	59	65	46	120	19	53	76	83	61	12	63									9140		
159	27	57	80	101	67	166	103	130	69	59	65	43	119	19	52	82	84	61	10	62									9107		
159	27	59	78	99	67	167	104	130	70	59	63	43	119	19	52	84	82	61	12	62									9009		
159	29	60	77	99	67	171	104	130	71	60	64	45	120	19	53	83	84	62	12	63									9231		
159	29	58	78	105	67	171	104	130	70	61	64	46	119	19	52	83	82	61	12	63									9222		
158	29	60	83	106	67	172	105	130	71	60	66	45	121	19	53	79	84	62	12	63									9273		

23

MANUFACTURED BY STAFFORD-LOWDON CO. FORT WORTH 4410

PAGE No. 2.
DEMOCRATIC PARTY

OFFICE NAMES OF CANDIDATES

1	2	3	4	5	6	7	8	9	10	11	12	13	14	15	16	17	18	19	20	21	22	23	24	25	26	27	28	29		
FOR No. 101. PLACE 1 REPRESENTATIVE	B.T.(NUB) JOHNSON.	73	120	79	111	60	85	68	116	112	112	201	171	37	107	46	55	122	60	94	53	36	11	52	24	58	294	78	60	78
FOR No. 101. PLACE 2. REPRESENTATIVE	OBEL L. McALISTER.	73	120	80	109	61	85	68	118	114	113	198	171	37	107	47	55	123	62	94	53	36	11	52	24	58	294	78	60	79
FOR No. 101. PLACE 3. REPRESENTATIVE	H.A.(SALTY) HULL.	72	120	80	109	61	85	68	118	114	113	198	171	37	107	47	55	122	62	94	53	36	11	52	24	58	292	78	60	78
FOR No. 101. PLACE 4. REPRESENTATIVE	ED. BRADFORD.	73	120	78	111	61	85	68	116	113	112	197	170	38	108	47	55	122	62	94	53	36	11	52	24	58	292	78	60	78
FOR JUDGE OF CRIMINAL DIST. CT.	WILLIS. M. McGREGOR.	73	120	77	110	61	85	70	118	113	112	200	171	38	107	47	55	123	62	94	53	36	11	52	24	58	293	78	60	78
FOR CRIM. DIST. ATTY.	MARVIN H. BROWN, JR.	73	119	81	111	61	84	70	118	113	111	200	171	38	108	48	55	124	62	94	53	36	11	52	24	58	292	78	60	79
FOR COUNTY JUDGE	DAVE MILLER.	73	119	81	110	61	85	70	118	114	111	200	172	38	108	49	56	123	62	94	53	36	11	52	23	58	294	78	60	79
FOR JUDGE Co. COURT AT LAW #1	DAVE McGEE	73	119	77	111	61	85	71	118	113	110	200	171	37	108	48	56	122	62	94	53	36	11	52	24	58	292	78	60	79
FOR JUDGE Co. COURT AT LAW #2	THOMAS J. RENFRO	73	119	77	111	61	85	70	118	113	111	198	172	38	107	48	56	122	62	94	53	36	11	52	22	58	289	77	60	79
FOR DISTRICT CLERK	W.E.(GENE) ALEXANDER	72	119	80	111	61	85	70	117	114	111	200	171	38	107	48	56	123	62	94	53	36	11	52	24	58	292	78	60	79
FOR COUNTY CLERK	MRS. HAPPY SHELTON	73	119	80	111	60	85	71	116	113	112	201	171	38	108	49	56	124	62	93	53	36	11	52	24	58	293	77	60	79
FOR SHERIFF	A.B. CARTER	73	119	80	111	61	85	71	117	113	111	201	170	38	108	47	56	124	61	93	53	36	11	52	22	58	293	78	59	79
FOR TAX ASSESSOR-Collector	JOHN. BOURLAND	71	119	79	110	61	85	71	116	113	111	200	172	37	108	48	56	123	61	93	54	36	11	52	23	58	292	78	60	79
FOR COUNTY TREASURER	MRS. JOHNNIE (MITT) HOUSE	73	119	77	111	61	85	70	114	112	112	199	172	38	108	49	56	122	62	94	53	36	11	52	24	58	293	77	60	79
FOR COUNTY SURVEYOR	JOHN H. DARTER	73	119	80	109	61	85	70	117	114	111	201	172	38	108	48	56	124	62	93	53	36	11	52	23	58	292	77	60	79
FOR COUNTY SCHOOL SUP'T.	A.D. ROACH	73	119	81	111	61	85	70	118	114	111	201	172	37	108	48	56	123	62	94	52	36	11	52	22	58	294	77	60	79

On the 8th Day of Nov. A. D. 1938

30	31	32	33	34	35	36	37	38	39	40	41	42	43	44	45	46	47	48	49	50	51	52	53	54	55	56	57	58	59	60
42	52	15	202	33	233	57	50	55	25	103	78	82	44	18	16	48	23	102	102	65	118	222	98	63	51	45	51	48	22	107
44	52	15	201	33	233	57	50	55	25	103	79	83	44	18	16	48	23	101	102	68	118	222	98	64	50	46	51	48	22	107
43	52	15	196	33	233	57	50	55	25	103	79	82	44	18	16	48	23	101	102	65	118	222	98	64	51	46	51	49	22	107
43	52	15	196	33	233	57	50	55	25	103	79	83	44	18	16	48	23	101	102	68	118	222	98	64	51	46	51	49	22	107
43	52	15	201	33	233	57	50	55	25	103	79	83	44	18	16	48	23	102	102	68	118	222	98	65	51	46	51	48	22	107
44	52	15	202	33	233	57	50	55	25	103	79	83	44	18	16	48	23	102	102	68	118	222	98	63	50	46	50	49	22	107
44	52	15	202	33	233	57	50	55	25	102	79	83	44	18	16	47	23	102	102	68	118	221	98	65	50	46	50	49	22	107
44	52	15	202	33	233	57	50	55	25	102	79	83	44	18	16	48	23	101	102	68	118	222	98	65	50	46	51	49	22	107
44	52	15	202	33	233	57	50	55	25	103	79	83	44	18	16	48	23	102	102	68	117	222	98	65	50	46	50	49	22	107
44	52	15	202	33	233	57	50	55	25	103	79	83	44	18	16	47	23	102	102	68	118	221	98	65	50	46	51	49	22	107
43	52	15	205	32	233	57	48	55	25	103	79	83	44	18	16	48	23	102	102	67	118	220	98	65	52	46	51	49	22	107
45	52	15	205	33	233	57	50	55	25	103	79	83	44	18	16	48	23	101	102	68	117	220	97	65	50	46	51	49	22	108
44	52	15	205	33	233	57	50	55	25	103	79	83	44	18	16	48	23	101	102	68	118	222	98	65	51	46	50	49	22	108
45	52	15	202	33	233	57	48	55	25	103	79	83	44	18	16	48	23	101	102	67	118	222	98	65	51	46	51	49	23	108
44	52	15	202	33	233	57	50	55	25	103	79	83	44	18	16	48	23	102	102	69	118	222	98	65	51	46	51	49	23	108
45	52	15	204	33	233	57	50	55	25	103	79	83	44	18	16	48	23	102	102	69	118	222	98	65	51	46	51	49	23	107

Return of *GENERAL* Election Held in Tarrant County, Texas

MANUFACTURED BY STAFFORD-LOWDON CO. FORT WORTH 4419

61	62	63	64	65	66	67	68	69	70	71	72	73	74	75	76	77	78	79	80	81	82	83	84	85	86	87	88	89	90	91	
45	78	64	102	18	150	114	124	12	123	97	17	121	133	154	50	115	103	157	77	80	55	37	111	63	99	43	130	68	138	64	
46	76	65	102	18	152	116	126	12	123	97	17	121	133	154	50	116	103	158	78	81	55	37	111	63	98	44	130	68	140	65	
45	78	63	102	18	151	116	127	12	122	97	17	116	133	154	50	115	102	154	77	80	57	37	111	63	99	43	130	68	138	65	
46	78	65	104	18	151	116	127	12	122	97	17	121	133	154	50	116	103	158	78	81	56	37	111	63	99	44	130	67	140	65	
47	78	65	102	18	152	116	128	12	124	97	17	121	133	154	50	117	102	158	78	81	57	37	111	63	97	44	130	68	140	65	
48	78	64	103	18	152	116	126	12	124	97	17	121	134	154	49	117	103	158	78	80	56	37	112	63	100	44	129	68	140	65	
48	78	65	103	18	152	116	129	12	122	97	17	121	134	154	50	117	103	158	78	81	57	37	112	63	99	44	129	68	139	65	
48	78	65	103	18	152	116	129	12	123	97	17	121	134	154	50	117	103	158	78	81	56	37	112	63	100	44	130	68	140	65	
48	77	65	103	18	152	116	129	12	123	97	17	121	134	154	50	117	103	159	78	81	57	37	112	63	99	44	130	68	140	65	
48	78	65	103	18	152	116	129	12	122	96	17	120	134	154	50	117	103	159	78	81	56	37	112	63	98	44	129	68	137	65	
48	78	64	103	18	151	116	129	12	123	97	17	120	133	154	50	116	103	159	78	81	57	37	112	63	100	44	129	66	137	65	
47	77	65	101	18	151	116	127	12	123	96	17	121	133	154	50	117	103	159	78	81	57	37	112	63	100	44	129	68	139	65	
48	77	64	102	18	151	116	128	12	123	96	17	120	133	154	50	117	103	159	78	81	56	37	112	63	100	44	130	68	139	65	
48	76	65	101	18	151	116	129	12	123	97	17	120	132	154	50	117	103	159	77	81	56	37	112	63	99	44	130	68	139	66	
48	78	65	103	18	152	116	129	12	123	97	17	121	134	154	50	117	103	159	78	81	56	37	112	63	100	44	130	68	141	66	
47	78	64	103	18	152	116	129	12	124	97	17	121	134	154	50	117	103	159	78	81	57	37	111	63	100	44	130	68	141	66	

On the 8TH Day of Nov. A. D. 1938.

92	93	94	95	96	97	98	99	100	101	102	103	104	105	106	107	108	109	110	111	112	113	114	115	116	117	118	119	120	TOTAL No. VOTES CAST	MAJORITY VOTES	REMARKS
158	29	59	83	106	67	170	104	129	71	61	65	46	120	19	53	78	83	62	12	63								9223			
159	29	60	82	106	67	171	105	130	70	61	66	45	120	19	53	79	84	62	12	63								9254			
159	29	59	83	106	67	171	103	128	71	61	66	45	119	19	53	79	83	62	12	63								9218			
159	29	60	83	106	67	170	104	130	71	61	66	45	121	19	53	80	84	62	12	63								9260			
159	29	60	83	106	67	171	105	129	71	61	66	45	121	19	53	80	84	62	12	63								9177			
159	29	60	83	106	67	170	105	130	71	61	66	46	119	19	53	80	83	62	12	63								9268			
159	29	58	83	106	66	172	105	130	71	61	66	45	118	19	53	80	84	62	12	63								9222			
159	29	60	83	106	67	172	104	130	71	61	64	45	121	19	53	80	84	62	12	63								9273			
159	29	60	83	106	67	173	105	130	71	61	66	45	120	19	53	80	84	62	12	63								9258			
159	29	59	83	105	67	172	104	125	71	61	65	45	119	19	53	79	83	62	12	63								9245			
159	29	59	83	105	67	172	105	130	71	61	66	46	117	19	53	80	84	62	12	63								9286			
159	29	60	83	105	67	171	105	130	71	60	66	46	121	19	53	80	83	62	12	63								9265			
159	29	59	83	104	67	172	105	130	71	61	65	46	119	19	53	80	83	62	12	63								9210			
159	29	59	83	105	67	170	104	129	71	61	66	45	119	19	53	80	84	62	12	63								9247			
159	29	59	83	106	67	171	104	130	71	61	66	45	121	19	53	80	84	62	12	63								9183			
159	29	59	83	106	67	171	105	130	71	61	66	45	121	19	53	80	84	62	12	64								9189			

Return of GENERAL Election Held in Tarrant County, Texas

MANUFACTURED BY STAFFORD-LONDON CO. FORT WORTH 4410

PAGE No. 3.
DEMOCRATIC PARTY

		1	2	3	4	5	6	7	8	9	10	11	12	13	14	15	16	17	18	19	20	21	22	23	24	25	26	27	28	29
FOR PREC. 1.	COUNTY COMM. JAMES M. (JIM) SCOTT						85	71	118							38	108	49	56			53	36	11	52	22	59			
FOR PREC. 2.	COUNTY COMM. JOE C. THANNISCH					60					100	196	154														276	59	23	70
FOR PREC. 3.	COUNTY COMM. HUGH HIGHTOWER	73		81							114									90										
FOR PREC. 4.	COUNTY COMM. FRANK WINTERS		119		111														124	62										
FOR PREC. 1 - PLACE 1.	JUSTICE OF PEACE GUS BROWN	73	119	81	111	60	85	70	118	113	110	200	171	38	108	48	56	123	62	94			11							
FOR PREC. 1 - PLACE 2.	JUSTICE OF PEACE FRANK HURLEY	73	119	81	111	61	85	70	118	112	111	199	172	38	107	48	56	122	62	94			11							
FOR PREC. 2.	JUSTICE OF PEACE W. H. POWERS																										293	78	60	
FOR PREC. 3.	JUSTICE OF PEACE ELMER L. JORDAN																													
FOR PREC. 5.	JUSTICE OF PEACE C. C. VAN WAGNER																													
FOR PREC. 6.	JUSTICE OF PEACE BILL ZANDT																					38	32							
FOR PREC. 7.	JUSTICE OF PEACE J. R. EAST																											52	24	55
FOR PREC. 1.	CONSTABLE DUSTY RHODES	72	119	79	109	61	85	70	118	113	111	201	171	38	108	47	56	123	62	94			11							
FOR PREC. 2.	CONSTABLE THOS. A. LEE																										294	78	60	
FOR PREC. 5.	CONSTABLE CARL SHORT																													
FOR PREC. 6.	CONSTABLE JONES CHILDERS																					48	36							
FOR PREC. 7.	CONSTABLE F. W. WINCHESTER																											52	23	57

On the

8TH_{TH}

Day of

Nov.

A. D. 1938

30	31	32	33	34	35	36	37	38	39	40	41	42	3	44	45	46	47	48	49	50	51	52	53	54	55	56	57	58	59	60		
				33																			98	65							107	
23	49	8	197																			217								48	23	
					231	57	50	54	25		79	82					102			118						46						
										103			44	18	16	48	23		102	69					51		51					
												83						102	102	69	118		98	65	51	46	51	49	24	107		
												83						101	102	69	118		98	65	51	46	51	49	24	107		
																						222										
					231	57	50	55	25																							
														18		48	23															
				33																												
												82						101	102	69	118		97	64	51	46	51	49	24	107		
																						222										
														18	16	48	23															
				33																												

92	93	94	95	96	97	98	99	100	101	102	103	104	105	106	107	108	109	110	111	112	113	114	115	116	117	118	119	120	TOTAL No. VOTES CAST	MAJORITY VOTES	REMARKS		
		58	83	106	67						66	45			53	80		12											2602				
							92	130					110	19						61										2979			
	29					156				69	61						84													1705			
159																		62												1719			
159	29	59	83	106	67	171	105			70	61	66	45	120	19	53	80	84												6850			
159	29	59	83	106	67	171	105			71	61	66	45	119	19	53	79	84												6836			
								129												64											846		
																															418		
																															173		
																			12												82		
																															161		
159	29	59	83	106	67	171	105			71	61	66	45	120	19	53	80	84												6830			
								129													64										847		
																															189		
																			12												108		
																															165		

Return of GENERAL Election Held in Tarrant County, Texas

MANUFACTURED BY STAFFORD-LONDON CO. FORT WORTH 4410

		1	2	3	4	5	6	7	8	9	10	11	12	13	14	15	16	17	18	19	20	21	22	23	24	25	26	27	28	29
<i>PAGE No. 4.</i>																														
<i>DEMOCRATIC PARTY</i>																														
OFFICE	NAMES OF CANDIDATES																													
	<i>FOR</i> <i>PREC. 2.</i> <i>PUBLIC WEIGHER TYLER SHORT</i>																													
	<i>FOR</i> <i>PREC. 7.</i> <i>PUBLIC WEIGHER W.R. PITTMAN</i>																													
	<i>FOR</i> <i>PREC. 8.</i> <i>PUBLIC WEIGHER E.E. HARRIS</i>																													
	<i>For - The amendment of Article XVI, Section 1, of the Constitution of the State of Texas, changing the form of the oath of office for members of the legislature and all officers of the State of Texas.</i>	<i>29</i>	<i>19</i>	<i>23</i>	<i>40</i>	<i>17</i>	<i>60</i>	<i>16</i>	<i>41</i>	<i>39</i>	<i>31</i>	<i>85</i>	<i>55</i>	<i>20</i>	<i>37</i>	<i>15</i>	<i>43</i>	<i>36</i>	<i>14</i>	<i>19</i>	<i>30</i>	<i>11</i>	<i>5</i>	<i>5</i>	<i>5</i>	<i>26</i>	<i>124</i>	<i>12</i>	<i>13</i>	<i>30</i>
	<i>Against - The amendment of Article XVI, Section 1, of the Constitution of the State of Texas, changing the form of the oath of office for members of the legislature and all officers of the State of Texas.</i>	<i>15</i>	<i>6</i>	<i>7</i>	<i>17</i>	<i>10</i>	<i>7</i>	<i>15</i>	<i>25</i>	<i>9</i>	<i>22</i>	<i>36</i>	<i>28</i>	<i>7</i>	<i>17</i>	<i>8</i>	<i>7</i>	<i>24</i>	<i>11</i>	<i>8</i>	<i>4</i>	<i>4</i>	<i>1</i>	<i>5</i>	<i>5</i>	<i>13</i>	<i>53</i>	<i>18</i>	<i>12</i>	<i>13</i>

294 77 60

52 24 58

75

On the

8TH

Day of

Nov.

A. D. 1938

30	31	32	33	34	35	36	37	38	39	40	41	42	43	44	45	46	47	48	49	50	51	52	53	54	55	56	57	58	59	60
																						222								
			33																											
45	51	15	192																											
5	8	2	28	9	38	12	9	27	7	38	21	28	2	15	4	20	0	30	17	25	38	63	40	23	41	9	31	16	18	43
3	14	5	33	10	31	21	8	9	6	9	9	12	10	2	5	6	4	24	11	16	27	35	13	11	5	3	16	19	7	15

Return of GENERAL Election Held in Tarrant County, Texas

MANUFACTURED BY STAFFORD-LOWDON CO. FORT WORTH 4410

61	62	63	64	65	66	67	68	69	70	71	72	73	74	75	76	77	78	79	80	81	82	83	84	85	86	87	88	89	90	91
18	38	14	21	13	68	33	46	7	34	46	6	58	41	46	29	52	44	67	37	47	5	13	43	32	35	17	63	32	36	31
6	13	5	12	2	27	12	29	3	14	19	4	22	23	38	19	21	25	25	11	13	14	11	14	8	17	6	23	16	14	7

On the 8th Day of Nov. A. D. 1938

92	93	94	95	96	97	98	99	100	101	102	103	104	105	106	107	108	109	110	111	112	113	114	115	116	117	118	119	120	TOTAL No. VOTES CAST	MAJORITY VOTES	REMARKS
									130											64									847		
																													167		
																													378		
20	14	31	42	47	34	57	16	30	38	15	33	20	58	10	19	42	28	20	1	5								3199	1649		
25	1	7	17	23	8	27	37	16	8	5	11	10	21	6	8	12	20	15	0	4								1550			

Return of GENERAL Election Held in Tarrant County, Texas

MANUFACTURED BY STAFFORD-LOWDON CO. FORT WORTH 4419

		1	2	3	4	5	6	7	8	9	10	11	12	13	14	15	16	17	18	19	20	21	22	23	24	25	26	27	28	29				
<u>PAGE No. 5.</u>																																		
<u>DEMOCRATIC Party</u>																																		
<u>WRITE INS.</u>																																		
OFFICE	NAMES OF CANDIDATES																																	
<u>PREC. 2.</u>																																		
<u>FOR</u>																																		
<u>COUNTY COMM.</u>	<u>H.C. MOTEN</u>					1					12	5	19																		7	18	25	8
<u>FOR</u>																																		
<u>GOVERNOR</u>	<u>BILL McCRAW</u>																																	
<u>FOR</u>																																		
<u>GOVERNOR</u>	<u>ANDY GUMP</u>																																	
<u>FOR</u>																																		
<u>GOVERNOR</u>	<u>AMON G. CARTER</u>																																	
<u>FOR</u>																																		
<u>GOVERNOR</u>	<u>AMMES</u>																																	
<u>FOR</u>																																		
<u>GOVERNOR</u>	<u>CLARENCE FARMER</u>																																	
<u>FOR</u>																																		
<u>GOVERNOR</u>	<u>CARR COLLINS</u>																																	
<u>FOR</u>																																		
<u>GOVERNOR</u>	<u>CHAS. McCARTHY</u>																																	
<u>FOR</u>																																		
<u>SHERIFF</u>	<u>GOOSE NECK BILL</u>																																	
<u>FOR</u>																																		
<u>JUDGE CT. CRIM. APP.</u>	<u>THOS. E. BALL</u>																																	
<u>FOR PREC. 1</u>																																		
<u>JUST. PEACE</u>	<u>GEO. SEAMAN</u>																																	
<u>FOR PREC. 1</u>																																		
<u>JUST. PEACE</u>	<u>H.C. MOTENE</u>																																	
<u>FOR PREC. 1</u>																																		
<u>JUST. PEACE</u>	<u>JEROME MARTIN</u>																																	
<u>FOR PREC. 2</u>																																		
<u>JUST. PEACE</u>	<u>WM. STOCKTON</u>																																	
<u>FOR PREC. 4</u>																																		
<u>JUST. PEACE</u>	<u>J.W. SMITH</u>																																	
<u>FOR PREC. 4</u>																																		
<u>JUST. PEACE</u>	<u>SNOOKS ASHCRAFT</u>																																	
<u>FOR PREC. 4</u>																																		
<u>JUST. PEACE</u>	<u>DR. LENNOX</u>																																	
<u>FOR PREC. 4</u>																																		
<u>JUST. PEACE</u>	<u>DR. E.R. CEMENTS</u>																																	
<u>FOR PREC. 5</u>																																		
<u>JUST. PEACE</u>	<u>DAN WAGNER</u>																																	
<u>FOR PREC. 6</u>																																		
<u>JUST. PEACE</u>	<u>CURBY MIRIKE</u>																																	
<u>FOR PREC. 6</u>																																		
<u>JUST. PEACE</u>	<u>BILL HORTON</u>																																	
<u>FOR PREC. 6</u>																																		
<u>JUST. PEACE</u>	<u>BILL ZADT</u>																																	
<u>FOR PREC. 3</u>																																		
<u>CONSTABLE</u>	<u>TOM MARTIN</u>																																	
<u>FOR PREC. 4</u>																																		
<u>CONSTABLE</u>	<u>MARVIN D. BAGGS</u>																																	
<u>FOR PREC. 8</u>																																		
<u>CONSTABLE</u>	<u>A.E. BUCKINGHAM</u>																																	
<u>FOR PREC. 8</u>																																		
<u>CONSTABLE</u>	<u>D.N. PIERCE</u>																																	
<u>FOR PREC. 8</u>																																		
<u>CONSTABLE</u>	<u>JESSE COCKRAM</u>																																	
<u>FOR PREC. 8</u>																																		
<u>CONSTABLE</u>	<u>BUCK HAM</u>																																	
<u>FOR PREC. 8</u>																																		
<u>CONSTABLE</u>	<u>JACK GILL</u>																																	
<u>FOR PREC. 8</u>																																		
<u>CONSTABLE</u>	<u>BUD PIERCE</u>																																	
<u>FOR PREC. 3</u>																																		
<u>CONSTABLE</u>	<u>TOMMY MARTIN</u>																																	

Return of GENERAL Election Held in Tarrant County, Texas

MANUFACTURED BY STAFFORD-LONDON CO. FORT WORTH 4410

PAGE No. 6.
DEMOCRATIC PARTY
WRITE INS.

OFFICE NAMES OF CANDIDATES

FOR PREC 3
PUBLIC WEIGHER JOE HICKS

FOR PREC 3
PUBLIC WEIGHER J. H. WRIGHT

FOR PREC 3
PUBLIC WEIGHER W. D. DEACON

FOR PREC 3
PUBLIC WEIGHER A. BELCHER

FOR PREC 5
PUBLIC WEIGHER M. H. NORTON

FOR
PUBLIC WEIGHER C. B. SAVAGE

FOR
PUBLIC WEIGHER W. E. MILLER

FOR
PUBLIC WEIGHER M. P. ROSS

FOR
PUBLIC WEIGHER L. O. HULSEY

FOR
PUBLIC WEIGHER O. A. DUNN

FOR
PUBLIC WEIGHER HUNTER PENDLETON JR

FOR
PUBLIC WEIGHER I. R. A. BUTLER

FOR
PUBLIC WEIGHER BILL LOUGHRY

FOR
PUBLIC WEIGHER DAVID GREINES

FOR
PUBLIC WEIGHER CLIFTON BRIGNAC

FOR
PUBLIC WEIGHER J. C. MORROW SR.

FOR
PUBLIC WEIGHER WIMPY

FOR
PUBLIC WEIGHER FOREST LEE

FOR
PUBLIC WEIGHER JOAN D. LEVY

FOR PREC 8
JUST PEACE SAM JOHNSON

FOR PREC 8
JUST PEACE TOM BEASLEY

FOR PREC 8
JUST PEACE GEO. SEETON

FOR PREC 8
JUST PEACE CHESTER C. RHODES

FOR
CONGRESS - 12TH ALVIN AMOS

FOR
CONGRESS - 12TH GOOSE NECK BILL McDONALD

FOR
CONGRESS - 12TH JOHN DOE

FOR
PRECINCT CHAIRMAN R. C. WILLIAMSON

FOR PLACES
REPRESENTATIVE WILL ESCAYILLE

14
18
5

On the

8TH

Day of

Nov.

A. D. 1938

30	31	32	33	34	35	36	37	38	39	40	41	42	43	44	45	46	47	48	49	50	51	52	53	54	55	56	57	58	59	60
----	----	----	----	----	----	----	----	----	----	----	----	----	----	----	----	----	----	----	----	----	----	----	----	----	----	----	----	----	----	----

10

16

2

/
/

16

4 2 112

1 1

1

/

Return of GENERAL Election Held in Tarrant County, Texas

MANUFACTURED BY STAFFORD-LOWDON CO. FORT WORTH 4410

PAGE No. 7.
DEMOCRATIC PARTY.
WRITE INS.

1	2	3	4	5	6	7	8	9	10	11	12	13	14	15	16	17	18	19	20	21	22	23	24	25	26	27	28	29
---	---	---	---	---	---	---	---	---	----	----	----	----	----	----	----	----	----	----	----	----	----	----	----	----	----	----	----	----

OFFICE NAMES OF CANDIDATES

FOR
PREC. 2.
COUNTY COMM. MTEN

FOR
PREC. 2.
COUNTY COMM. BETTER

COUNTY COMM. W. C. MOTEN

COUNTY COMM. H. C. MORTAN

COUNTY COMM. M. C. MOTEN

COUNTY COMM. H. C. MATIEN

COUNTY COMM. H. C. MOTON

COUNTY COMM. G. C. MOTEN

COUNTY COMM. H. C. MORTON

FOR
COUNTY TREAS. MISS. SMITH

FOR
STATE TREAS. H. A. VAN TASSEL

FOR
COUNTY JUDGE JOHN T. WHITE

FOR
JUDGE CRIM. DIST. G. HENRY ZWEIFEL

1
1
1

Return of *GENERAL*

Election Held in Tarrant County, Texas

MANUFACTURED BY STAFFORD-LOWDON CO. FORT WORTH 4410

61 62 63 64 65 66 67 68 69 70 71 72 73 74 75 76 77 78 79 80 81 82 83 84 85 86 87 88 89 90 91

/
/
/

/

Return of GENERAL Election Held in Tarrant County, Texas

MANUFACTURED BY STAFFORD-LONDON CO. FORT WORTH 4410

PAGE No. 1.
 REPUBLICAN PARTY

OFFICE	NAMES OF CANDIDATES	1	2	3	4	5	6	7	8	9	10	11	12	13	14	15	16	17	18	19	20	21	22	23	24	25	26	27	28	29
FOR	GOVERNOR ALEXANDER BOYNTON	1	4	6	15	2	7	7	14	6	3	9	7	2	7	5	3	5	0	9	6	3	2	1	1	2	8	0	1	0
FOR	ATTY. GENERAL ENOCH G. FLETCHER	0	4	1	4	1	3	1	5	4	0	3	5	0	1	1	2	4	2	0	4	1	2	1	1	0	6	0	0	0
FOR	ASST. JUST. SUP. CT. A. F. HOSSAMAN	0	4	1	4	1	3	2	5	4	1	3	5	0	3	1	2	4	2	1	3	1	2	1	1	0	6	0	0	0
FOR	JUDGE OF COURT CRIM. APP. REG. TEN. D. HEYWOOD HARDY	0	4	1	5	1	3	2	5	3	0	2	5	0	4	1	2	4	0	2	3	1	2	1	0	0	6	0	0	0
FOR	RAILROAD COMM. C. A. MILLIGAN	1	4	1	1	6	1	3	1	5	3	0	2	5	0	4	3	4	2	1	3	1	2	1	0	0	7	0	0	0
FOR	STATE COMPT. OF PUBLIC ACCTS. T. J. MARTIN	0	4	1	3	1	3	2	4	3	0	2	5	0	4	0	2	4	2	3	3	1	2	1	1	0	6	0	0	0
FOR	COMMISSIONER OF GEN. LAND OFF. R. H. SMELLAGE	0	4	1	4	1	3	2	4	4	0	2	5	0	1	1	2	4	2	0	3	1	2	1	1	0	6	0	0	0
FOR	STATE SUP'T. PUBLIC INST. MRS. GERTRUDE LEEK	0	4	1	4	1	3	2	8	4	0	0	5	1	2	1	2	4	1	1	3	1	2	1	1	0	6	0	0	0
FOR	COMMISSIONER OF AGRICULTURE HOYT A. WINSLOW	0	4	0	4	1	3	2	5	5	0	2	4	0	1	1	2	4	1	2	4	1	2	1	0	0	5	0	0	0

On the 8TH Day of Nov. A. D. 1938

30	31	32	33	34	35	36	37	38	39	40	41	42	43	44	45	46	47	48	49	50	51	52	53	54	55	56	57	58	59	60	
1	1	2	1	1	2	1	2	4	0	1	3	2	0	0	3	0	0	3	0	3	2	16	14	12	4	1	14	3	5	13	
0	0	1	1	0	1	1	1	1	0	0	1	1	0	0	2	0	0	0	0	3	1	6	3	2	2	1	9	2	5	5	
0	0	1	1	0	1	1	1	2	0	0	2	0	0	0	2	0	0	2	0	4	1	7	4	2	2	1	11	2	5	5	
0	0	1	0	0	1	1	1	1	0	0	1	1	0	0	2	0	0	1	0	3	1	0	3	2	2	1	9	2	5	5	
0	0	1	1	0	1	1	1	1	0	0	1	0	0	0	3	0	0	1	0	2	1	7	3	2	2	1	8	3	5	5	
0	0	1	1	0	1	1	1	1	0	0	2	1	0	0	3	0	0	1	0	2	1	8	3	2	2	1	10	3	5	5	
0	0	1	1	0	0	1	1	1	0	0	1	1	0	0	3	0	0	0	0	2	1	7	3	2	2	1	10	2	5	5	
0	0	1	1	0	1	1	1	2	0	0	1	0	0	0	3	0	0	1	0	0	1	7	3	2	2	1	9	3	5	4	
0	0	1	1	0	1	1	1	1	0	0	1	0	0	0	3	0	0	1	0	2	1	7	2	2	2	1	9	2	5	5	

Return of GENERAL Election Held in Tarrant County, Texas

MANUFACTURED BY STAFFORD-LOWDON CO. FORT WORTH 4410

61	62	63	64	65	66	67	68	69	70	71	72	73	74	75	76	77	78	79	80	81	82	83	84	85	86	87	88	89	90	91
4	15	1	6	0	16	3	4	0	15	15	0	8	5	11	10	1	10	4	0	11	4	5	12	7	14	2	10	3	5	1
2	7	1	5	0	5	1	3	0	10	5	0	3	2	4	4	3	3	0	0	8	2	1	4	2	6	2	1	3	2	0
2	6	1	6	0	8	1	3	0	10	6	0	3	2	4	4	3	4	1	0	7	1	1	6	2	6	2	1	3	2	0
2	6	1	6	0	5	1	3	0	10	5	0	4	2	4	4	3	3	0	0	6	1	1	6	2	6	2	1	3	2	0
2	8	1	5	0	4	1	3	0	10	5	0	3	2	4	8	3	3	0	0	6	2	1	5	2	7	2	1	3	2	0
2	6	1	6	0	4	1	3	0	10	5	0	3	2	4	3	3	4	0	0	7	3	1	6	2	6	2	1	3	2	0
2	7	1	5	0	5	1	3	0	9	5	0	3	2	4	3	3	4	2	0	7	2	1	5	2	6	2	1	3	2	0
1	7	1	4	0	5	0	4	0	9	4	0	3	2	4	3	3	3	1	0	6	2	2	5	2	8	2	2	3	2	0
1	6	0	6	0	3	0	3	0	10	5	0	3	3	4	3	3	3	2	0	6	3	1	6	2	7	2	1	3	2	0

92	93	94	95	96	97	98	99	100	101	102	103	104	105	106	107	108	109	110	111	112	113	114	115	116	117	118	119	120	TOTAL No. VOTES CAST	MAJORITY VOTES	REMARKS
5	2	2	18	23	3	11	3	2	1	4	13	9	14	0	7	13	6	4	0	2									601		
0	2	1	10	8	2	6	2	1	1	3	10	2	4	0	2	7	1	1	0	2									46		
1	2	1	10	9	2	6	2	1	1	3	11	3	6	0	3	7	1	1	0	3									275		
0	2	1	10	10	2	6	2	1	1	3	10	2	4	0	3	7	2	1	0	3									255		
0	2	1	11	9	2	6	2	1	1	3	10	3	5	0	2	7	1	1	0	3									273		
2	2	1	8	7	2	5	2	1	1	3	10	2	4	0	3	7	1	1	0	0									264		
1	2	1	8	8	2	6	2	1	1	3	10	3	3	0	3	8	2	1	0	2									261		
1	2	1	8	8	2	6	2	1	1	3	10	3	4	0	3	7	1	1	2	2									263		
2	2	1	9	7	2	6	2	1	1	3	11	3	4	0	3	7	3	1	0	2									261		

92	93	94	95	96	97	98	99	100	101	102	103	104	105	106	107	108	109	110	111	112	113	114	115	116	117	118	119	120	TOTAL No. VOTES CAST	MAJORITY VOTES	REMARKS	
2																	/		/										10			
																	/		/											6		
																/	/		/											18		
																	/													8		
																	/		/											17		
						/											/		/											10		
																	/		/											7		

Return of GENERAL Election Held in Tarrant County, Texas

MANUFACTURED BY STAFFORD LOWDON CO. FORT WORTH 4410

PAGE No. 1.
COMMUNIST PARTY.

1	2	3	4	5	6	7	8	9	10	11	12	13	14	15	16	17	18	19	20	21	22	23	24	25	26	27	28	29
---	---	---	---	---	---	---	---	---	----	----	----	----	----	----	----	----	----	----	----	----	----	----	----	----	----	----	----	----

OFFICE NAMES OF CANDIDATES

FOR
GOVERNOR HOMER BROOKS

FOR
LIEUT. GOVERNOR CECIL ROBINETT

FOR
ATTY. GENERAL NATHAN KLEBAN

FOR
COMMISSIONER
OF GEN. LAND OFF. JAMES SAGER

2

2

Special Election For		1	2	3	4	5	6	7	8	9	10	11	12	13	14	15	16	17	18	19	20	21	22	23	24	25	26	27	28	29	
Floterial Representative		First Ward	Second Ward - North	Third Ward - West	Fourth Ward - East	Fifth Ward - West	Sixth Ward - East	Seventh Ward - N-W	Eighth Ward - NE	Ninth Ward - West	Glennwood - North	Polytechnic N-E	Handley - East	Forest Hill	Prairie Chapel - South	Brooklyn Heights	Arlington Heights - East	Rosen Heights	Saginaw	Riverside South	White Settlement	Benbrook	Bellaire	Cromley	Oak Grove	Everman	Arlington - North	Johnson Station	Little	Kennedale	
OFFICE	NAMES OF CANDIDATES																														
	Total Vote	62	81	62	68	31	73	48	43	87	61	112	47	19	55	32	55	62	35	49	26	17	13	28	11	37	120	30	22	19	
	W.D. "Bill" Davis	1							1														1			1					
	W.O. De Wees		1			6	3	9	7	2	9	64	6	4	5	1	14	3	5	4		3	5			7	2	1			
	Luther H. Stephenson																1	2						1							
	Bob Hatton	3		1	1						1												1								
	W.W. Traffanstedt																									1					
	P.F. Alread	7	3	12	3					17	1			1	1		2	1	1	1	2					1	3		1		
	J.M. Lybrand		1																												
	Robert Grammer Head					1				1												2									
	Faris Ross	1		1				2				5	2			1	5	1	5	13			1	2		3			1		
	J. Wendell Knox			1										1	1									8					2	2	
	George Timothy (Joseph Patrick Aloysius McGillicuddy Kelly)	1		1					1	1	1						3	1													
	Norris Russell						1				1																				
	Kenneth Harley Burson								1	1							3														
	Lonn B. Sellers Jr.																														
	R.B. Chapman			1											4																
	S.O. Robertson																														
	C.H. Douglas	2	2		1		5		4	2	1	2	1		1	2	5		3	2				1			1	2	1	1	
	Mrs. Lindsey McCans			3											2		1														
	Ira Odell																		1												
	James A. Walkup Jr.																														
	Pafford Alread		6		1					1												1					1				
	I.H. Cohen						1		1									1										1			
	J.O. Watson																														
	A.A. Sullivan																														
	Wallace Malone	2	7		1																										
	Cl. Bridge											1	11												1			1			
	Frank M. Lanham		1							1																			1		
	Clarence E. Farmer	17	26	15	25	12	9	14	1	24	22	7	8	7	12	7	3	16	1	4	1		9	8	2	4	18	1	11	15	
	Truss C. Staples		2	3	1	1	2	3	9	4	4	2	1		3		1		1	1	1			3	6		1				
	M. Stone Tidwell	8	6		4	3		1		5	1	1			2	1				1	1			1	2	7	4				
	Cecil "Pinky" Drennan				1																										
	Tricker Boaz		2		1	1	1	1	2		4				3	1	3		3	3	2	1		1							

Return of

Special

Election Held in Tarrant County, Texas

61	62	63	64	65	66	67	68	69	70	71	72	73	74	75	76	77	78	79	80	81	82	83	84	85	86	87	88	89	90	91
MINN WARD EAST	TENTH WARD-NORTH	CASTLEBERRY	VAN ZANDT	CONFEDERATE PARK	SYCAMORE HTS.	ELEVENTH WARD SW	TWELFTH WARD-WEST	MARYS CREEK	EIGHTH WARD NW	EIGHTH WARD SE	WALTAGA	SEVENTH WARD EAST	POLYTECHNIC SW	POLYTECHNIC NW	MISTLETOE HTS.	TENTH WARD-CENTRAL	TENTH WARD SE	SEVENTH WARD SE	THIRTEENTH WARD-CENTRAL	SE. WARD-14 WEST	RIVERSIDE-CENTRAL	GLENN GARDEN	SEVENTH WARD-SW	SEMINARY HILL	RIVERCREST	ELEVENTH WARD-SW	SAGAMORE HILL	MORNINGSIDE	LAKEVIEW	LAKE WORTH
47	80	40	69	12	56	82	85	5	79	67	17	74	66	61	39	88	72	89	33	62	36	27	69	59	98	26	83	38	72	43
1							4								5	1		1					2		2					
3	31	3	9		10	27	7		13	12	1	8	40	15		25	22	16	3	26	2	7	7	29	17	9	32	1	17	
	1		1				1		1	1		6				1	3												1	
3	1	5	2		1	1			2	3	2				1	1	1	1	1		1		1					4		
		5					1																							
4	1		4	7	2	5	2		3			2	1	3			4	1	1	1	1		6	3	5	3		1	22	
							2				4	7										1								
			2			2																							2	
			1						4	1					2			3		3			1	4				1		
						2	2							1																
			1																	3	1									
2	4	3			1	3	4		8	1			2	4	8	8	3	4		10		8	5	3	8		5	4	2	
3							3	1	1					2		2							3							
						1																								
			2																											
			1																											
										1		1																		
10	8		13		15	8	19		11	21	1	13	5	18		7	6	25	5	3	7	4	22	6	4	2	12	6	16	6
1	6	1	6		4		2		6	1		1	1		3	3	5	1	1	2		1	2	5	1		1	1	1	
1		4	4		1	1	1		4		2							1				1	1	1				6	1	
1			1			4																	2							
1		2	2	4		3	6		1	5		4		2								8	3	1	3			1	1	

On the 28 Day of November A. D. 1939

30	31	32	33	34	35	36	37	38	39	40	41	42	43	44	45	46	47	48	49	50	51	52	53	54	55	56	57	58	59	60	
Sublett	Webb	Britton	MANSFIELD	Rendon	GRAPELINE	ELLESS	Bedford	BRANSFORD	Dole	Nollor	SMITHFIELD	Birdville	HASLET	Dido	WAYSIDE	AZLE	Liberty	ELEVENTH WARD EAST	TWELFTH WARD EAST	WASHINGTON HILLS	DIAMOND HILL	ARLINGTON S.W.	SIXTH WARD CENTRAL	SIXTH WARD WEST	SECOND WARD SOUTH	THIRD WARD EAST	FOURTH WARD WEST	FIFTH WARD EAST	SEVENTH WARD N.E.	EIGHTH WARD S.W.	
	4	1			1					1		1						2	1	47			2	1	1		11				
			1																												
	1		4	3	1		5			7	3	1	5	7	5	1						2		1					1	1	
											4							1	3		3	2	1	3		2				3	
											1							1	2			4	1	1	3	2	4			6	
																			2				1								
			12				1	1				3						1	2	1	2	1	2	1	4	1	1	1		2	
																						1									
1	4		8	1	6		4	1		22	5	4			1			13	9	1	5	13	3	6	15	4	4	1		16	
30	31	32	33	34	35	36	37	38	39	40	41	42	43	44	45	46	47	48	49	50	51	52	53	54	55	56	57	58	59	60	

Return of Special Election

Election Held in Tarrant County, Texas

61	62	63	64	65	66	67	68	69	70	71	72	73	74	75	76	77	78	79	80	81	82	83	84	85	86	87	88	89	90	91		
Ninth Ward East	Tenth Ward North	Castleberry	Van Landts	Confederate Park	Sycamore Hts.	11th Ward SW	12th Ward West	Mary's Creek	5th Ward N.W.	8th Ward S.E.	Waxsaga	7th Ward East	Polytechnic SW	Polytechnic NW	Mistletoe Hts.	Tenth Ward Central	6th Ward S.E.	7th Ward S.E.	13th Ward Central	10th Ward 14-West	Riverside Central	Glen Garden	7th Ward SW	Seminary Hill	Rivercrest	11th Ward SW	Sagamore Hill	Morningside	Lake View	Lake North		
1												1																				
						2	3				1																					
					2	2	2		1			1		1		1	1					2										
					1								3																			
											1																					
								3									1	2		2		4		1							3	
1																															3	
	1		1			1									1		1				1		1						1		3	
												1																				
4		1				1	1		2	1		3									1	2	1									
					3	2	1		3	5		3	1		7	5	2	3		1			1	5	1	1		2	1	6		
1																																
			2		2	1						2	1		1			1	3			1		2				1	1	1	1	
						1																										
4	8		1		7	1			4	8		1	1	2	1	7	10	7	2	3	7		5	4	6		12	9	5			
										1																						
6	11	4	12	1	1	7	15	1	10	6	6	5	5	4	8	16	9	12	8	5	6		8	2	29	7	9	6	7	2		
										1																						
61	62	63	64	65	66	67	68	69	70	71	72	73	74	75	76	77	78	79	80	81	82	83	84	85	86	87	88	89	90	91		

On the 28 Day of November A. D. 1939

30	31	32	33	34	35	36	37	38	39	40	41	42	4	44	45	46	47	48	49	50	51	52	53	54	55	56	57	58	59	60	
Sublet																															
Webb																															
Britton																															
MANSFIELD																															
Penon																															
GRAPE VINE																															
EWLESS																															
Bedford																															
BRANSFORD																															
Dove																															
Keller																															
SMITHFIELD																															
Birdville																															
MASSEL																															
Dido																															
WAYSIDE																															
AZIE																															
Liberty																															
11th WARD EAST																															
12th WARD EAST																															
WASHINGTON 70th S.																															
DIAMOND HILL																															
ARLINGTON - SW																															
6th WARD - CENTRAL																															
6th WARD - WEST																															
2nd WARD - SOUTH																															
3RD WARD EAST																															
4th WARD - WEST																															
5th WARD EAST																															
7th WARD - N-E																															
8th WARD - SW																															

Return of Special

Election Held in Tarrant County, Texas

					61	9TH. WARD EAST
					62	10TH. WARD-NORTH
					63	CASTLEBERRY
					64	VAN ZANDT
					65	CONFEDERATE PARK
					66	SYCAMORE HTS.
					67	11TH. WARD S-W.
					68	12TH WARD-WEST
					69	MARYS CREEK
					70	8TH. WARD N.W.
					71	8TH WARD SE
					72	WALTAUGA
					73	7TH. WARD EAST
					74	Polytechnic SW.
					75	Polytechnic N.W.
					76	Mistletoe HTS.
					77	10TH WARD CENTRAL
					78	10TH. WARD SE
					79	7TH WARD SE
					80	13TH. WARD-CENTRAL
					81	T.C.U. WARD 14-W.
					82	RIVERSIDE-CENTRAL
					83	GLENGARDEN
					84	7TH. WARD-S-W
					85	SEMINARY HILL
					86	RIVERCREST
					87	11TH. WARD S.W.
					88	SAGAMORE HILL
					89	MORNINGSIDE
					90	LAKEVIEW
					91	LAKE WORTH

MAINTAINED BY STAFF OF THE COMMISSIONERS OF FORT WORTH, TEXAS

92	93	94	95	96	97	98	99	100	101	102	103	104	105	106	107	108	109	110	111	112	113	114	115	116	117	118	119	120	TOTAL No. VOTES CAST	MAJORITY VOTES	REMARKS				
<i>12th Ward - Central</i>	<i>Hodge</i>	<i>Arlington St. West</i>	<i>Forest Park</i>	<i>5th Ward South</i>	<i>14th Ward SW</i>	<i>Polytechnic SF</i>	<i>Handley - West</i>	<i>Arlington St</i>	<i>Oakhurst</i>	<i>Garden of Eden</i>	<i>Hi-Mount</i>	<i>Tree Land</i>	<i>Meadowbrook</i>	<i>Hearn's Well</i>	<i>Prairie Chapel</i>	<i>T.C.H. Ward - West</i>	<i>Riverside - W</i>	<i>11th Ward - NW</i>	<i>Wheatland</i>	<i>Dalworthington</i>															
	1	3					2	22	1								8		7												126				
	2					1					1																				87				
		1		1																											274				
																															9				
		2	2	1	3	4	1	18			1		1																		112				
		3	1							5							3														151				
									1						3	2															47				

Return of *Special* Election Held in Tarrant County, Texas

MANUFACTURED BY STAFFORD-LOWDON CO FORT WORTH 4410

OFFICIAL BALLOT

DEMOCRATIC PARTY FOR UNITED STATES SENATOR:

OFFICE NAMES OF CANDIDATES

1 2 3 4 5 6 7 8 9 10 11 12 13 14 15 16 17 18 19 20 21 22 23 24 25 26 27 28 29

131 200 99 168 121 180 131 190 183 159 31 167 90 213 13 228 258 76 251 158 74 75 89 28 113 403 77 46 93

ARLON BARTON CYCLONE DAVIS

1

1

FLOYD E. RYAN

E. A. CALVIN

BUBBA HICKS

JOSEPH (JOE) THOMPSON

1

1

1

A. E. HARDING

1

1

W. E. GILLILAND

GUY B. FISHER

JOSEPH C. BEAN

COMMODORE BAZIL MUSE HATFIELD

1

O. F. HEATH, SR.

1

1

DR. JOHN R. BRINKLEY

C. L. SOMERVILLE

WALTER A. SCHULZ

W. LEE O'DANIEL

34 58 22 42 32 39 35 40 47 54 48 47 21 48 20 26 58 21 64 33 13 10 24 3 17 80 31 10 38

JOHN C. WILLIAMS

✓

EDWIN WALLER, III

W. C. WELCH

1

STARL G. NEWSOME, JR.

GERALD C. MANN

10 27 18 19 21 29 22 30 34 6 73 44 27 37 17 50 35 17 30 33 17 19 16 9 24 86 9 9 17

LYNDON B. JOHNSON

60 91 39 80 44 87 57 71 58 92 126 56 27 108 84 124 148 24 123 67 22 26 36 6 54 49 24 16 32

M MORRIS

1

1

2

1

1

1

2

2

MARTIN DIES

20 21 14 20 8 19 12 33 14 4 33 19 9 16 10 28 15 1 33 25 16 19 13 6 9 54 10 3 5

ROBERT GRAMMER HEAD

W. W. KING

1

REPUBLICAN PARTY FOR UNITED STATES SENATOR:

POLITTE ELVINS

ENOCH FLETCHER

1

INDEPENDENT FOR UNITED STATES SENATOR:

W. R. JONES

COMMUNIST PARTY FOR UNITED STATES SENATOR: HOMER BROOKS

*H. Glasgow
led at Las Lindas*

1

76445

On the 28th Day of June A. D. 1941

30	31	32	33	34	35	36	37	38	39	40	41	42	43	44	45	46	47	48	49	50	51	52	53	54	55	56	57	58	59	60
31	34	14	237	54	140	75	95	71	40	133	111	209	55	16	23	71	25	223	207	150	176	350	180	187	95	72	160	109	70	259
					1			1														2								
					1											1							1							
										1										1										
11	7	3	57	19	45	33	30	31	17	28	41	56	19	5	5	17	7	45	31	38	46	57	31	16	9	35	29	38	34	36
																			1		1									
5	4	7	31	7	33	21	23	9	6	41	10	24	7	2	6	14	6	22	20	21	16	114	28	40	23	3	25	6	8	51
14	23	3	105	18	23	15	30	16	6	39	38	116	19	8	10	35	10	119	133	66	92	125	94	85	45	27	63	48	21	121
					1																	2	2		1					
1		1	16	8	28	1	12	7	5	15	18	11	9	1	2	3	2	25	17	7	13	33	27	45	15	7	43	9	7	49
										1																				
										1																				

On the

Day of

A. D. 19

92	93	94	95	96	97	98	99	100	101	102	103	104	105	106	107	108	109	110	111	112	113	114	115	116	117	118	119	120	TOTAL No. VOTES CAST	MAJORITY VOTES	REMARKS			
262	70	259	373	253	224	285	128	189	269	118	262	82	226	46	136	315	271	201	16	46	26	203									18,675		Total Votes Account 18,086	
								1									1													4				
																														0				
								1																						1				
																														0				
			1			1											1													21				
																														3				
							1																							2				
														1																1				
																														1				
							1																							7				
																														3				
																														0				
																														2				
																														0				
61	8	31	51	25	36	48	30	36	26	32	26	17	26	8	17	46	43	2	1	7	4	44								3505				
																															4			
																															1			
																															4			
																															4			
35	8	48	102	56	73	48	27	43	67	11	66	10	72	18	20	95	46	50	5	8	2	55								3626				
131	35	119	105	117	80	128	49	50	120	57	98	41	80	17	68	103	141	100	8	26	17	55									8155			
							1	1	1	1				1		1															34			
37	14	44	113	51	30	47	18	36	54	18	54	15	44	2	21	61	34	24	1	5		32								2690				
																															6			
																															1			
	1																														3			
																															3			
																																3		
																																1		
																																1		

On the _____ Day of _____ A. D. 19____

92	93	94	95	96	97	98	99	100	101	102	103	104	105	106	107	108	109	110	111	112	113	114	115	116	117	118	119	120	TOTAL No. VOTES CAST	MAJORITY VOTES	REMARKS
----	----	----	----	----	----	----	----	-----	-----	-----	-----	-----	-----	-----	-----	-----	-----	-----	-----	-----	-----	-----	-----	-----	-----	-----	-----	-----	----------------------	----------------	---------

Oct 16 - 1941 Local option Election Justice Precinct # 3

	<i>Chapin</i>	<i>Pauline</i>	<i>Burford</i>	<i>Beaufort</i>	<i>Stone</i>	<i>Chapin</i>	TOTAL
<i>35</i>	<i>36</i>	<i>37</i>	<i>38</i>	<i>39</i>	<i>114</i>		
FOR prohibiting the sale of beer containing alcohol not exceeding four (4%) per centum by weight. <i>1 of 3 210</i>	<i>75</i>	<i>58</i>	<i>60</i>	<i>58</i>	<i>42</i>	<i>123</i>	<i>416</i>
AGAINST prohibiting the sale of beer containing alcohol not exceeding four (4%) per centum by weight. <i>2 of 3 210</i>	<i>55</i>	<i>20</i>	<i>12</i>	<i>15</i>	<i>16</i>	<i>80</i>	<i>198</i>
<i>Total Vote Cast</i>	<i>130</i>	<i>78</i>	<i>72</i>	<i>73</i>	<i>58</i>	<i>203</i>	<i>614</i>
<i>For</i>	<i>75</i>	<i>58</i>	<i>60</i>	<i>58</i>	<i>42</i>	<i>123</i>	<i>416</i>
<i>against</i>	<i>55</i>	<i>20</i>	<i>12</i>	<i>15</i>	<i>16</i>	<i>80</i>	<i>198</i>

*416
198
218*

*Township Election 1941
569 363 206*

On the 5th Day of Nov. A. D. 1940

92	93	94	95	96	97	98	99	100	101	102	103	104	105	106	107	108	109	110	111	112	113	114	115	116	117	118	119	120	TOTAL No. VOTES CAST	MAJORITY VOTES	REMARKS
661	196	618	755	588	533	679	311	380	625	373	685	215	520	106	411	754	671	445	27	110	54	413							44,811		
576	155	446	329	387	424	589	283	278	496	322	409	170	382	92	361	501	600	385	25	108	45	362							36,057		
576	155	446	329	387	424	589	281	278	496	322	409	170	382	92	361	501	600	385	25	108	45	362							36,056		
576	155	446	329	387	424	589	281	278	496	322	409	170	382	92	361	501	600	385	25	108	45	362							36,056		
576	155	446	329	387	424	589	281	278	496	322	409	170	382	92	361	501	600	385	25	108	45	362							36,055		
576	155	446	329	387	424	589	281	278	496	322	409	170	382	92	361	501	600	385	25	108	45	362							36,057		
576	155	446	329	387	424	589	281	278	496	322	409	170	382	92	361	501	600	385	25	108	45	362							36,057		
576	155	446	329	387	424	589	281	278	496	322	409	170	382	92	361	501	600	385	25	108	45	362							36,061		
576	155	446	329	387	424	589	281	278	496	322	409	170	382	92	361	501	600	385	25	108	45	362							36,058		
576	155	446	329	387	424	589	281	278	496	322	409	170	382	92	361	501	600	385	25	108	45	362							36,063		
576	155	446	329	387	424	589	281	278	496	322	409	170	382	92	361	501	600	385	25	108	45	362							36,060		
576	155	446	329	387	424	589	281	278	496	322	409	170	382	92	361	501	600	385	25	108	45	362							36,062		
576	155	446	329	387	424	589	281	278	496	322	409	170	382	92	361	501	600	385	25	108	45	362							36,063		
576	155	446	329	387	424	589	281	278	496	322	409	170	382	92	361	501	600	385	25	108	45	362							36,063		
576	155	446	329	387	424	589	281	278	496	322	409	170	382	92	361	501	600	385	25	108	45	362							36,061		
576	155	446	329	387	424	589	281	278	496	322	409	170	382	92	361	501	600	385	25	108	45	362							36,062		
576	155	446	329	387	424	589	281	278	496	322	409	170	382	92	361	501	600	385	25	108	45	362							36,062		
576	155	446	329	387	424	589	281	278	496	322	409	170	382	92	361	501	600	385	25	108	45	362							36,060		
576	155	446	329	387	424	589	281	278	496	322	409	170	382	92	361	501	600	385	25	108	45	362							36,061		
576	155	446	329	387	424	589	281	278	496	322	409	170	382	92	361	501	600	385	25	108	45	362							36,062		
576	155	446	329	387	424	589	281	278	496	322	409	170	382	92	361	501	600	385	25	108	45	362							36,064		
576	155	446	329	387	424	589	281	278	496	322	409	170	382	92	361	501	600	385	25	108	45	362							36,063		
576	155	446	329	387	424	589	281	278	496	322	409	170	382	92	361	501	600	385	25	108	45	362							36,062		
614	182	563	676	510	488	636	298	341	600	355	609	200	473	99	386	689	648	419	27	108	53	399							41,849		
612	187	569	682	514	495	650	298	341	605	355	609	203	482	100	389	703	648	420	27	108	53	401							42,071		
610	180	558	671	506	484	640	276	341	601	354	605	197	463	96	367	683	648	411	26	108	53	405							41,551		
613	181	570	681	517	491	640	276	345	606	355	608	200	473	98	386	702	648	420	26	108	53	398							42,004		

MANUFACTURED BY STAFFORD, LOWDON CO. FORT WORTH 4410

PAGE No. 2
DEMOCRATIC PARTY

OFFICE NAMES OF CANDIDATES

OFFICE	NAMES OF CANDIDATES	1	2	3	4	5	6	7	8	9	10	11	12	13	14	15	16	17	18	19	20	21	22	23	24	25	26	27	28	29
FOR	ATTORNEY GEN. GERALD C. MAHON	263	357	219	322	215	398	318	444	436	330	715	389	186	524	265	530	677	171	690	288	151	162	184	72	256	718	143	102	173
FOR	CHIEF JUST. SUP. CT. JAMES P. ALEXANDER	263	357	218	322	215	395	317	446	436	332	714	389	186	524	269	530	678	171	690	288	151	163	184	72	256	724	143	102	173
FOR	ASS. JUS. SUP. CT. JOHN H. SHARP	264	357	219	323	214	397	317	446	436	332	718	389	186	523	266	530	678	171	689	288	151	164	184	72	255	724	143	102	173
FOR	JUD. CT. CRIM. APP. TOM L. BEAUCHAMP	263	357	219	323	214	397	317	446	432	332	718	389	186	524	266	531	678	171	688	288	151	164	184	72	256	724	143	102	173
FOR	STATE R.R. COMM. OLIN CULBERSON	263	357	218	320	213	397	316	444	432	332	712	389	186	524	267	530	678	171	691	288	151	164	184	72	255	722	143	102	173
FOR	STATE COMP. PUB. AC. GEO. H. SHEPPARD	264	357	219	323	215	397	317	445	432	333	717	389	186	524	269	531	677	171	693	288	151	163	184	72	256	724	143	102	173
FOR	COMM. GEN. LD. OFF. BASCOM GILES	264	357	219	318	215	397	316	445	432	333	718	389	186	524	267	531	678	171	688	287	151	163	184	72	255	723	143	102	173
FOR	STATE TREAS. CHARLEY LOCKHART	263	357	219	320	215	397	316	447	432	333	714	389	186	524	267	530	678	171	689	288	151	163	184	72	256	724	143	102	173
FOR	STATE SUPT. PUB. INST. L. A. WOODS	263	358	219	323	215	397	317	445	431	333	717	389	186	524	269	530	677	171	688	288	151	162	184	72	256	724	142	103	173
FOR	STATE COM. AGR. J. E. McDONALD	161	255	121	172	142	254	208	314	323	217	453	156	129	286	157	353	324	115	477	222	118	119	115	41	159	287	40	63	101
FOR	CHIEF JUST. CT OF CIV. APP. 2ND SUP. JUD. DIST. ATWOOD McDONALD	265	360	218	323	214	393	316	451	436	336	711	392	187	523	263	531	675	171	678	291	153	180	184	71	256	724	142	103	174
FOR	STATE REP. PLACE 1. JACK LOVE	264	360	219	327	222	396	318	455	438	336	713	392	187	524	265	532	677	171	688	291	152	180	184	72	256	724	143	103	174
FOR	STATE REP. PLACE 2. OBEL L. McALISTER	265	360	218	323	220	398	316	456	438	336	713	392	187	523	269	532	678	171	691	292	152	180	184	71	256	725	143	103	174
FOR	STATE REP. PLACE 3. LESTER BOONE	265	360	219	325	220	398	317	456	438	336	713	392	187	524	267	532	677	171	691	293	152	180	183	72	256	725	143	103	174
FOR	STATE REP. PLACE 4. MARVIN B. SIMPSON JR.	266	360	219	326	220	398	317	456	439	336	714	393	187	523	269	532	678	171	690	292	152	180	184	71	256	726	143	103	174
FOR	FLOTOIAL REP. V. E. GOODMAN	266	360	219	326	220	398	318	456	439	336	712	393	187	524	270	532	678	171	693	291	152	180	184	71	256	726	143	103	174

On the

Day of

A. D. 19

30	31	32	33	34	35	36	37	38	39	40	41	42	43	44	45	46	47	48	49	50	51	52	53	54	55	56	57	58	59	60	
48	98	16	378	115	321	207	233	186	107	338	252	564	92	46	74	156	79	529	532	402	406	600	519	392	288	161	314	246	137	611	
48	98	16	378	116	321	207	236	187	107	339	250	563	92	46	74	155	79	529	532	403	409	600	520	392	289	161	316	247	137	610	
48	99	16	378	115	321	207	235	187	107	339	252	561	92	46	74	156	79	529	530	402	409	600	520	395	289	160	316	246	136	611	
48	99	16	378	116	321	207	235	187	107	339	252	562	92	46	74	155	78	529	532	402	409	600	521	393	287	160	315	247	137	610	
48	99	16	378	115	321	207	235	187	107	338	252	562	92	46	74	156	79	529	531	402	406	600	519	393	289	161	312	246	137	610	
48	99	16	378	116	320	207	236	187	107	338	252	562	92	46	74	155	79	529	531	402	409	600	520	395	289	162	316	246	136	610	
48	99	16	378	116	321	207	237	187	107	338	252	562	92	46	74	156	79	529	530	402	409	600	521	395	289	160	316	246	137	611	
48	99	16	378	116	321	207	236	187	107	338	252	563	92	46	74	156	78	529	532	402	409	599	520	392	290	161	315	247	138	610	
48	98	16	378	116	320	207	233	187	107	338	252	567	92	46	74	156	79	529	531	403	409	598	521	390	286	161	315	247	136	611	
18	26	13	178	63	236	76	169	104	80	150	153	372	46	10	7	85	19	375	197	279	248	353	329	279	154	134	253	81	122	378	
48	98	16	378	116	321	207	234	187	106	341	252	569	92	46	74	156	78	529	537	402	407	601	520	393	291	161	315	249	136	611	
48	98	16	378	115	322	207	236	187	107	341	252	569	92	46	74	156	79	529	530	404	411	601	521	394	291	162	317	249	137	611	
48	98	16	378	116	322	207	237	187	107	341	252	568	92	46	74	155	79	529	531	404	411	600	521	396	291	162	317	249	137	612	
48	98	16	378	116	322	207	237	187	107	341	252	568	92	46	74	156	78	529	530	404	411	601	522	396	291	162	317	249	138	612	
48	98	16	378	116	322	207	237	187	107	341	252	568	92	46	74	156	79	529	530	404	411	600	521	396	291	162	317	249	139	612	
48	98	16	378	116	321	207	237	187	107	340	252	568	92	46	74	155	79	529	531	404	411	601	522	396	291	162	317	249	139	611	

Return of

Election Held in Tarrant County, Texas

MANUFACTURED BY STAFFORD-LOWDON CO. FORT WORTH 4410

61	62	63	64	65	66	67	68	69	70	71	72	73	74	75	76	77	78	79	80	81	82	83	84	85	86	87	88	89	90	91
201	487	609	732	61	673	550	712	61	590	497	56	429	581	656	430	641	607	590	256	686	350	184	430	353	810	325	583	415	485	449
201	487	611	732	62	672	550	712	61	595	492	56	429	581	658	432	642	608	590	256	686	351	184	431	353	808	327	583	415	485	446
201	487	608	732	62	677	550	698	62	600	497	56	428	581	663	430	642	606	590	256	688	351	184	431	352	803	327	583	415	485	448
201	487	609	733	62	677	550	697	62	601	497	56	428	582	658	430	642	608	590	256	688	351	184	430	354	809	327	583	415	485	449
201	487	607	733	62	677	550	697	61	601	496	56	430	582	660	431	641	608	590	256	686	351	184	430	353	810	324	583	415	485	449
201	487	610	733	62	677	550	697	62	601	495	56	430	582	662	430	642	608	590	256	687	351	184	431	353	809	327	584	415	485	449
201	487	609	733	62	677	550	696	62	601	497	56	430	582	662	430	642	608	590	256	685	351	184	431	352	809	327	581	415	485	449
201	485	608	733	62	677	550	696	62	600	496	56	430	581	663	430	642	608	590	256	685	351	184	431	352	808	327	582	415	485	448
201	487	607	732	62	677	547	698	62	599	495	56	430	578	660	424	639	613	590	256	687	348	184	430	353	806	327	584	415	485	448
127	333	429	538	34	394	322	369	19	372	292	39	219	342	438	340	395	379	135	160	558	218	123	253	226	583	161	368	232	276	802
201	485	605	739	62	672	540	702	61	601	495	56	424	581	662	441	645	597	595	256	689	354	184	433	359	806	328	587	415	485	448
202	488	612	741	62	680	550	692	62	607	500	56	430	584	666	422	641	608	595	255	689	352	185	432	360	814	331	586	415	485	449
202	488	612	740	62	680	550	692	62	608	499	56	430	584	668	422	644	608	595	257	689	352	184	432	360	815	331	587	415	485	449
202	488	612	740	62	680	550	692	62	607	499	56	430	584	668	422	644	608	595	257	687	352	185	433	360	816	332	588	415	485	448
202	488	612	741	62	680	550	692	62	608	492	56	430	584	663	422	646	608	595	255	689	352	185	433	360	816	332	587	415	485	449
202	488	612	742	62	680	551	692	62	608	492	56	430	584	666	422	647	611	595	256	689	352	185	431	361	815	333	587	415	485	449

On the

Day of

A. D. 19

92	93	94	95	96	97	98	99	100	101	102	103	104	105	106	107	108	109	110	111	112	113	114	115	116	117	118	119	120	TOTAL No. VOTES CAST	MAJORITY VOTES	REMARKS
613	182	571	683	511	496	643	298	345	606	355	608	202	474	99	389	697	648	420	27	08	53	460							42,062		
613	189	571	687	516	496	649	298	345	607	355	611	202	479	99	387	703	648	419	27	08	53	461							42,123		
617	189	570	681	515	496	649	299	346	608	355	613	202	478	99	388	701	648	421	27	08	53	399							42,121		
617	189	570	680	515	496	649	298	346	608	355	613	202	480	99	387	703	648	419	27	08	53	400							42,127		
617	182	570	685	516	496	644	299	343	607	354	612	202	479	99	388	703	648	420	26	08	53	398							42,086		
618	189	570	683	516	497	648	298	345	607	355	612	201	481	99	388	704	648	420	26	08	53	400							42,143		
617	189	570	683	517	493	646	299	342	607	355	613	202	481	99	389	704	648	420	26	08	53	400							42,124		
617	189	570	681	516	493	650	298	345	608	355	612	202	481	99	389	704	648	420	26	08	53	401							42,117		
610	189	569	680	516	496	646	296	340	608	356	612	201	476	99	386	698	642	420	27	08	53	400							42,072		
360	110	396	592	347	258	388	163	198	382	214	450	123	313	56	208	515	384	249	1	59	32	304							26,033		
600	190	571	686	518	498	654	299	343	601	355	616	203	481	99	384	702	648	420	27	108	53	401							42,132		
611	190	573	688	521	496	660	298	346	604	355	617	205	483	99	389	706	649	418	27	108	53	464							42,325		
611	190	574	688	521	496	658	288	344	604	355	617	205	481	99	389	706	649	421	27	108	53	404							42,324		
611	190	574	687	522	497	659	299	344	604	355	617	205	483	99	388	706	649	420	27	108	53	405							42,343		
611	190	574	687	522	496	661	298	345	604	355	618	205	483	99	389	706	649	421	27	108	53	405							42,351		
611	190	575	688	523	497	659	299	343	604	355	618	205	483	99	389	706	649	421	27	108	53	405							42,363		

MANUFACTURED BY STAFFORD-LONDON CO. FORT WORTH, TEXAS

PAGE No. 3
DEMOCRATIC PARTY

OFFICE	NAMES OF CANDIDATES	1	2	3	4	5	6	7	8	9	10	11	12	13	14	15	16	17	18	19	20	21	22	23	24	25	26	27	28	29
FOR	JUDGE 17 th DIST. FRANK P. CULVER JR	266	360	218	327	221	398	318	456	439	336	718	393	187	523	269	532	677	171	692	293	152	180	183	72	256	726	143	103	173
FOR	JUDGE 48 th DIST. BRUCE YOUNG	267	360	219	326	219	398	318	456	439	336	718	393	187	524	269	532	678	171	692	293	152	180	184	72	256	726	143	103	173
FOR	JUDGE 67 th DIST. WALTER L. MORRIS	266	360	219	326	220	398	318	456	439	336	718	392	187	523	270	532	677	171	691	292	152	180	183	72	256	726	143	103	173
FOR	JUDGE 96 th DIST. A. J. POWER	266	360	219	328	220	398	318	455	439	335	718	392	187	524	269	532	677	171	694	292	152	180	184	72	256	726	143	103	173
FOR	DIST. ATT'Y. MARVIN H. BROWN JR	266	360	219	324	219	398	317	456	436	336	715	392	187	524	268	532	678	171	689	293	152	180	184	71	256	726	143	103	173
FOR	COUNTY JUDGE DAVE MILLER	266	360	219	324	220	398	317	456	437	335	718	393	187	523	268	532	678	171	692	292	152	180	184	72	256	725	143	103	173
FOR	JUDGE Co. Ct. At Law No. 1. DAVE MCGEE	266	360	219	328	220	398	318	456	436	336	718	393	187	524	270	532	677	171	693	291	152	180	184	72	256	725	143	103	173
FOR	JUDGE Co. Ct. At Law No. 2. THOMAS J. RENO	266	360	219	328	220	398	317	456	439	336	719	393	187	523	269	532	677	171	692	292	152	180	184	71	256	724	143	103	173
FOR	DISTRICT CLERK W.E. (GENE) ALEXANDER	266	360	218	327	220	397	318	456	438	336	717	393	187	524	270	532	677	171	691	292	152	180	184	71	256	726	143	103	173
FOR	COUNTY CLERK MRS. HAPPY SHELTON	266	360	217	326	222	398	319	454	438	336	716	393	187	522	270	532	678	171	692	293	152	180	184	72	256	726	142	103	173
FOR	SHERIFF A. B. CARTER	267	360	218	326	220	398	319	456	439	336	719	393	187	524	271	532	678	171	692	292	152	179	184	72	256	723	143	103	173
FOR	ASSESSOR & COLLECTOR JOHN BOURLAND	267	360	218	325	220	398	319	456	438	336	719	392	187	524	270	532	673	171	691	293	152	180	184	72	256	726	143	103	173
FOR	COUNTY TREAS. LELIA MAE SMITH	266	360	218	328	220	398	317	456	438	336	717	393	187	524	270	532	677	171	692	293	152	180	184	72	256	726	142	103	173
FOR	COUNTY SURVEYOR HENRY M. DICKSON	266	360	218	319	220	398	318	456	439	336	718	393	187	524	270	532	678	171	693	293	152	180	184	72	256	726	143	103	173

On the

Day of

A. D. 19

30	31	32	33	34	35	36	37	38	39	40	41	42	43	44	45	46	47	48	49	50	51	52	53	54	55	56	57	58	59	60
48	99	16	378	116	321	207	234	187	107	340	252	568	92	46	74	156	78	529	531	404	410	601	522	396	292	162	317	249	139	612
48	99	16	378	116	322	207	236	187	107	339	252	568	92	46	74	155	79	529	531	404	410	601	520	396	292	162	317	249	139	612
48	99	16	378	116	321	207	237	187	107	340	252	568	93	46	74	156	79	529	531	404	410	601	522	396	292	162	317	249	139	612
48	99	16	378	116	322	207	236	187	107	340	252	567	92	46	74	155	79	529	531	404	410	601	520	396	292	163	317	249	139	611
48	99	16	378	116	322	207	237	187	107	339	252	567	92	46	74	155	79	529	531	404	409	601	520	394	292	162	317	249	139	612
48	99	16	378	116	322	207	236	187	107	339	252	568	92	46	74	155	79	529	531	404	411	602	521	398	291	162	317	249	139	612
48	99	16	378	116	322	207	237	187	107	340	252	568	92	46	74	155	78	529	531	404	411	602	522	395	292	162	317	249	139	612
48	99	16	378	116	322	207	237	187	107	340	252	568	92	46	74	155	79	529	531	403	411	602	521	395	293	162	317	249	139	611
48	99	16	378	116	320	207	237	187	107	340	252	568	92	46	74	156	79	529	531	404	411	602	522	394	293	162	317	249	139	612
48	99	16	378	116	321	207	236	187	107	340	252	568	91	46	74	155	78	529	531	404	411	599	521	396	291	161	317	249	139	612
48	99	16	378	116	322	207	238	187	107	340	252	567	92	46	74	155	79	529	531	403	411	601	520	396	293	163	317	249	139	611
48	99	16	377	116	320	207	236	187	107	337	252	568	92	46	74	155	79	529	531	404	411	600	521	396	292	162	317	249	139	612
48	99	16	378	116	322	207	238	187	107	340	251	568	92	46	74	156	78	529	531	404	411	601	520	396	292	162	317	249	138	612
48	99	16	378	116	322	207	238	187	107	340	252	568	93	46	74	156	79	529	531	404	411	602	522	396	293	162	317	249	139	612

Return of

Election Held in Tarrant County, Texas

MANUFACTURED BY STAFFORD-LOWDON CO. FORT WORTH 4410

61	62	63	64	65	66	67	68	69	70	71	72	73	74	75	76	77	78	79	80	81	82	83	84	85	86	87	88	89	90	91	
202488	611742	62	681551	699	62	608	501	56	430	584	666	440	647	609	595	256	689	352	185	433	361	817	333	587	415	484	449				
202486	611742	62	680550	699	62	608	501	56	429	584	668	442	647	609	595	256	689	353	185	433	360	818	333	588	415	484	448				
202488	612742	62	680551	699	62	606	501	56	432	584	668	442	646	609	595	256	689	353	185	433	361	818	333	589	415	484	449				
202487	612742	62	680551	699	62	608	501	56	429	584	667	442	647	609	595	256	689	352	185	433	361	818	333	587	415	484	449				
202487	612741	62	681551	699	62	601	501	56	430	584	667	442	647	608	595	256	688	353	185	433	361	818	333	586	415	484	449				
202487	612741	62	680550	699	62	606	501	56	430	584	664	441	646	609	595	256	689	353	185	433	360	814	333	589	415	484	449				
202486	612741	62	680551	699	62	610	501	56	430	584	667	439	646	609	595	256	689	352	185	433	361	818	333	589	415	484	449				
202488	612742	62	680551	699	62	609	501	56	430	584	667	442	645	609	595	256	689	353	185	433	361	818	333	589	415	484	449				
202488	612742	62	680551	699	62	609	501	56	429	584	666	440	645	608	595	256	689	353	185	434	360	818	333	589	415	484	449				
202488	612741	62	679551	699	62	609	501	56	423	583	665	442	644	607	595	253	689	353	185	434	361	817	333	587	415	484	449				
202488	612742	62	680550	699	61	606	501	55	430	584	666	438	646	607	595	256	689	352	185	434	360	818	333	589	415	484	449				
202488	612742	62	679550	699	62	608	501	56	429	585	666	442	647	607	595	255	689	352	185	434	359	819	333	588	415	484	449				
202488	612741	62	680551	699	62	607	501	56	430	583	667	442	647	607	595	253	688	353	185	434	361	818	333	589	415	484	449				
202488	610742	62	680551	699	60	607	501	56	430	584	665	442	647	607	595	256	689	353	185	434	361	818	333	589	415	484	449				

On the _____ Day of _____ A. D. 19____

92	93	94	95	96	97	98	99	100	101	102	103	104	105	106	107	108	109	110	111	112	113	114	115	116	117	118	119	120	TOTAL No. VOTES CAST	MAJORITY VOTES	REMARKS
615	190	573	689	523	498	661	298	345	603	355	618	205	482	99	389	706	649	421	27	108	52	405							42,371		
615	190	573	689	523	497	662	298	345	603	355	618	205	483	99	389	706	649	421	27	108	53	405							42,375		
615	190	573	689	523	498	661	298	345	603	355	618	205	482	99	389	706	649	421	27	108	53	405							42,380		
615	190	574	689	523	497	659	299	344	603	355	618	205	483	99	388	706	649	421	27	108	53	405							42,372		
615	190	573	689	523	498	661	298	345	603	355	618	205	481	99	388	706	649	420	27	108	53	405							42,346		
615	185	574	688	516	497	659	298	345	603	355	616	204	481	99	389	705	653	420	27	108	53	405							42,343		
615	185	574	690	523	497	660	298	344	603	355	618	205	483	99	389	706	653	421	27	108	53	405							42,373		
615	185	575	689	523	498	660	299	345	605	355	618	205	483	99	389	706	653	421	27	108	53	405							42,383		
616	189	575	689	521	496	660	298	344	604	355	618	204	480	99	389	706	653	420	27	108	53	405							42,372		
615	189	574	688	523	498	661	298	341	600	355	618	205	479	99	390	706	649	421	27	108	53	405							42,371		
616	190	574	689	522	497	661	299	345	601	355	616	205	483	99	389	705	649	420	27	108	53	405							42,364		
616	190	575	689	524	498	659	296	344	602	355	618	205	483	99	389	705	649	420	27	108	51	405							42,358		
616	190	574	689	518	498	660	298	343	604	355	618	205	482	99	389	705	649	421	27	108	53	405							42,366		
616	190	575	689	523	498	660	298	345	604	355	618	205	486	99	389	706	649	421	27	108	53	405							42,384		

On the _____ Day of _____ A. D. 19____

30	31	32	33	34	35	36	37	38	39	40	41	42	43	44	45	46	47	48	49	50	51	52	53	54	55	56	57	58	59	60		
				116																		522	397							611		
47	99	16	378																			602								249	137	
					318	207	237	185	107		252	567						529		411						162						
									339				92	46	74	156	79		531	464					293		317					
												568						529	531	464	411		520	398	293	162	317	249	139	612		
												568						529	531	464	410		521	398	293	163	317	249	139	612		
																						602										
					320	207	238	185	107																							
				116																												
48	99	16	378																													
													568																			
					322	207	238	185	107																							
									338	252			92																			
				116																												
48	99	16	373																													

On the _____ Day of _____ A. D. 19__

92	93	94	95	96	97	98	99	100	101	102	103	104	105	106	107	108	109	110	111	112	113	114	115	116	117	118	119	120	TOTAL No. VOTES CAST	MAJORITY VOTES	REMARKS
		570	688	523	498						619	205			389	706		2											15,341		
						658	295	342					473	99					108										11,189		
	190								603	355					648							405							7329		
616															420						53								8453		
616	190	575	689	524	498	659	298		605	355	619	205	480	99	389	706	648	421											34,989		
616	190	574	692	524	498	659	298		605	355	619	205	481	99	389	706	648	421											34,998		
								343												108									2025		
																						405							1461		
																						53							918		
																			27										534		
																													628		
																													714		
616	190	573	692	523	498	659	298		605	355	619	204	481	99	389	706	648	421											35,000		
								343													108								2024		
																						405							1464		
																													738		
																						53							918		
																			27										534		
																													607		
																													709		

On the _____ Day of _____ A. D. 19____

92	93	94	95	96	97	98	99	100	101	102	103	104	105	106	107	108	109	110	111	112	113	114	115	116	117	118	119	120	TOTAL No. VOTES CAST	MAJORITY VOTES	REMARKS																																													
																								343																									108																									2025		
																																																																										739		
																																																																										918		
																																																																										628		
																																																																										713		
236	110	147	66	132	175	205	134	127	195	132	149	66	153	35	159	179	241	166	26	49	21	77						14172																																																
4	3	6	8	11	7	2	5	6	2	4		7	0	1	3	6	2	0	0	0	0						261																																																	
																																																	1																									1		
																																																	1																									10		
																																																																										1		
																																																																										2		
																																																	1																									1		
																																																																										1		
																																																																										1		
																																																																										1		
																																																																										1		
																																																																										2		
																																																																										1		
																																																																										1		
																																																																										1		

MANUFACTURED BY STAFFORD-LOWDON CO. FORT WORTH 4416

PAGE No. 6
DEMOCRATIC PARTY

OFFICE	NAMES OF CANDIDATES	1	2	3	4	5	6	7	8	9	10	11	12	13	14	15	16	17	18	19	20	21	22	23	24	25	26	27	28	29
FOR	AMENDMENT No. 1	60	91	87	110	63	117	83	124	111	109	256	91	51	177	83	172	181	38	193	60	28	45	33	10	33	139	12	36	47
AGAINST	AMENDMENT No. 1	50	67	39	76	60	83	84	152	121	83	202	93	45	138	85	221	182	28	171	106	60	79	39	11	53	109	24	26	28
FOR	AMENDMENT No. 2	81	106	102	127	84	160	109	209	161	131	322	129	74	238	125	308	252	45	241	107	62	101	49	8	56	158	17	44	50
AGAINST	AMENDMENT No. 2	29	56	36	64	42	63	65	85	76	78	153	60	33	87	52	107	125	23	148	66	34	22	25	12	44	92	20	19	26
FOR	AMENDMENT No. 3	72	98	110	155	84	153	114	192	144	148	336	111	63	272	137	293	308	42	252	111	54	83	50	8	61	150	34	40	48
AGAINST	AMENDMENT No. 3	33	57	27	51	35	54	57	100	84	66	131	70	39	64	49	107	87	25	135	56	32	36	26	9	42	84	13	24	30
FOR	AMENDMENT No. 4	84	111	118	166	87	163	132	226	178	155	388	133	81	275	144	326	273	50	296	129	70	98	43	15	62	197	17	42	57
AGAINST	AMENDMENT No. 4	25	47	17	32	28	42	39	56	55	77	80	50	21	50	40	74	86	14	92	48	24	24	26	5	36	62	15	18	17

1.
FOR The amendment to the Constitution providing that the Commissioners Court of Red River County may, upon a vote of the qualified electors therein, levy a tax and issue bonds to refund the outstanding warrant indebtedness of the General Fund of such County.
AGAINST The amendment to the Constitution providing that the Commissioners Court of Red River County may, upon a vote of the qualified electors therein, levy a tax and issue bonds to refund the outstanding warrant indebtedness of the General Fund of such County.

2.
FOR Amendment to the Constitution of the State of Texas providing that Notaries Public be appointed by the Secretary of State of the State of Texas.
AGAINST Amendment to the Constitution of the State of Texas providing that Notaries Public be appointed by the Secretary of State of the State of Texas.

3.
FOR The amendment to the State Constitution providing that Article 16, Section 30, of the Constitution shall not apply to appointive offices of any municipality placed under the terms and provisions of Civil Service.
AGAINST The amendment to the State Constitution providing that Article 16, Section 30, of the Constitution shall not apply to appointive offices of any municipality placed under the terms and provisions of Civil Service.

4.
FOR The amendment to the Constitution of the State of Texas authorizing the Legislature to provide for appeals direct to the Supreme Court in instances involving the constitutionality of certain laws and orders.
AGAINST The amendment to the Constitution of the State of Texas authorizing the Legislature to provide for appeals direct to the Supreme Court in instances involving the constitutionality of certain laws and orders.

Tarrant County
Election 1957
564 250

On the

Day of

A. D. 19

92	93	94	95	96	97	98	99	100	101	102	103	104	105	106	107	108	109	110	111	112	113	114	115	116	117	118	119	120	TOTAL No. VOTES CAST	MAJORITY VOTES	REMARKS	
164	54	199	169	135	194	201	90	78	180	100	167	54	171	34	140	227	209	134	20	15	15	52							11,658			
137	51	177	330	95	169	182	84	101	208	93	259	69	169	14	140	305	163	121	2	13	15	76								11,871		
198	73	263	378	242	262	268	129	107	290	131	313	86	244	36	197	393	259	183	16	25	21	86								16,589		
120	36	130	147	111	115	141	46	76	113	73	140	43	114	14	94	159	122	83	6	9	11	57								8216		
236	70	255	351	234	253	271	110	93	307	122	289	83	249	34	200	381	273	198	15	22	25	73								16,627	8998	
92	33	116	147	109	112	127	50	71	102	78	122	35	101	10	82	145	105	64	5	7	7	62								7,629		
247	86	299	399	279	278	312	133	116	310	140	351	105	281	38	230	440	304	189	21	23	28	99								18,742		
67	21	80	118	71	78	90	25	59	88	56	85	19	45	8	52	96	73	67	1	5	3	42								5577		

Nov-5-1940

Return of

Election Held in Tarrant County, Texas

MANUFACTURED BY STAFFORD-LONDON CO. FORT WORTH 4410

PAGE No. 1		1	2	3	4	5	6	7	8	9	10	11	12	13	14	15	16	17	18	19	20	21	22	23	24	25	26	27	28	29
REPUBLICAN PARTY																														
OFFICE	NAMES OF CANDIDATES																													
	NAT. FRIEDMAN	61	61	35	50	20	50	48	115	77	24	81	50	27	37	38	147	36	16	41	107	59	60	19	15	24	92	21	10	17
	MRS. DUDLEY BLAWSON	61	61	35	50	20	50	48	115	77	24	81	50	27	37	38	147	36	16	41	107	59	60	19	15	24	92	21	10	17
	ED. S. KING	61	61	35	50	20	50	48	115	77	24	81	50	27	37	38	147	36	16	41	107	59	60	19	15	24	92	21	10	17
	S. J. DUNN	61	61	35	50	20	50	48	115	77	24	81	50	27	37	38	147	36	16	41	107	59	60	19	15	24	92	21	10	17
	HOMER H. SIDES	61	61	35	50	20	50	48	115	77	24	81	50	27	37	38	147	36	16	41	107	59	60	19	15	24	92	21	10	17
	M. A. TAYLOR	61	61	35	50	20	50	48	115	77	24	81	50	27	37	38	147	36	16	41	107	59	60	19	15	24	92	21	10	17
	GRACE N. FITZGERALD	61	61	35	50	20	50	48	115	77	24	81	50	27	37	38	147	36	16	41	107	59	60	19	15	24	92	21	10	17
	FOR J. B. GRAHAM	61	61	35	50	20	50	48	115	77	24	81	50	27	37	38	147	36	16	41	107	59	60	19	15	24	92	21	10	17
	ELECTORS CHARLES ADAMS	61	61	35	50	20	50	48	115	77	24	81	50	27	37	38	147	36	16	41	107	59	60	19	15	24	92	21	10	17
	FOR JOHN E. GRANT	61	61	35	50	20	50	48	115	77	24	81	50	27	37	38	147	36	16	41	107	59	60	19	15	24	92	21	10	17
	PRESIDENT JOHN D. DONALDSON	61	61	35	50	20	50	48	115	77	24	81	50	27	37	38	147	36	16	41	107	59	60	19	15	24	92	21	10	17
	AND J. LYNN HUNTER	61	61	35	50	20	50	48	115	77	24	81	50	27	37	38	147	36	16	41	107	59	60	19	15	24	92	21	10	17
	VICE MRS. MARGARET CONGER	61	61	35	50	20	50	48	115	77	24	81	50	27	37	38	147	36	16	41	107	59	60	19	15	24	92	21	10	17
	PRESIDENT JOE KINGSBERRY JR	61	61	35	50	20	50	48	115	77	24	81	50	27	37	38	147	36	16	41	107	59	60	19	15	24	92	21	10	17
	REPUBLICAN LOUIS H. GOULD	61	61	35	50	20	50	48	115	77	24	81	50	27	37	38	147	36	16	41	107	59	60	19	15	24	92	21	10	17
	PARTY WILLIAM L. HANMER	61	61	35	50	20	50	48	115	77	24	81	50	27	37	38	147	36	16	41	107	59	60	19	15	24	92	21	10	17
	G. C. MANN	61	61	35	50	20	50	48	115	77	24	81	50	27	37	38	147	36	16	41	107	59	60	19	15	24	92	21	10	17
	R. M. METCALFE	61	61	35	50	20	50	48	115	77	24	81	50	27	37	38	147	36	16	41	107	59	60	19	15	24	92	21	10	17
	GUY MORRIS	61	61	35	50	20	50	48	115	77	24	81	50	27	37	38	147	36	16	41	107	59	60	19	15	24	92	21	10	17
	MRS. T. J. LYLE	61	61	35	50	20	50	48	115	77	24	81	50	27	37	38	147	36	16	41	107	59	60	19	15	24	92	21	10	17
	J. E. BRANNEN	61	61	35	50	20	50	48	115	77	24	81	50	27	37	38	147	36	16	41	107	59	60	19	15	24	92	21	10	17
	WALTER NAPIER	61	61	35	50	20	50	48	115	77	24	81	50	27	37	38	147	36	16	41	107	59	60	19	15	24	92	21	10	17
	EDWIN S. MAYER	61	61	35	50	20	50	48	115	77	24	81	50	27	37	38	147	36	16	41	107	59	60	19	15	24	92	21	10	17
	FOR																													
	U.S. SENATOR GEO. I. SHANNON	44	27	10	19	6	16	15	19	22	17	20	20	7	7	7	22	21	6	15	20	4	11	4		3	31	4	5	
	FOR 12TH DIST CONGRESS																													
	FOR																													
	GOVERNOR GEO. C. HOPKINS	45	24	11	19	6	17	18	22	22	17	23	20	6	7	10	27	21	6	15	20	6	13	4		3	32	4	1	5
	FOR																													
	LIEUT GOV. S. D. BENNETT	44	24	11	19	5	17	12	20	23	17	18	19	7	7	8	24	21	6	17	20	4	12	4		3	32	4	1	5

On the

Day of

A. D. 19

30	31	32	33	34	35	36	37	38	39	40	41	42	43	44	45	46	47	48	49	50	51	52	53	54	55	56	57	58	59	60
6	14	8	19	18	24	20	35	19	9	35	31	30	9	2	7	12	7	56	44	29	21	91	95	98	95	43	103	34	71	116
6	14	8	19	18	24	20	35	19	9	35	31	30	9	2	7	12	7	56	44	29	21	91	95	98	95	43	103	34	71	116
6	14	8	19	18	24	20	35	19	9	35	31	30	9	2	7	12	7	56	44	29	21	91	95	98	95	43	103	34	71	116
6	14	8	19	18	24	20	35	19	9	35	31	30	9	2	7	12	7	56	44	29	21	91	95	98	95	43	103	34	71	116
6	14	8	19	18	24	20	35	19	9	35	31	30	9	2	7	12	7	56	44	29	21	91	95	98	95	43	103	34	71	116
6	14	8	19	18	24	20	35	19	9	35	31	30	9	2	7	12	7	56	44	29	21	91	95	98	95	43	103	34	71	116
6	14	8	19	18	24	20	35	19	9	35	31	30	9	2	7	12	7	56	44	29	21	91	95	98	95	43	103	34	71	116
6	14	8	19	18	24	20	35	19	9	35	31	30	9	2	7	12	7	56	44	29	21	91	95	98	95	43	103	34	71	116
6	14	8	19	18	24	20	35	19	9	35	31	30	9	2	7	12	7	56	44	29	21	91	95	98	95	43	103	34	71	116
6	14	8	19	18	24	20	35	19	9	35	31	30	9	2	7	12	7	56	44	29	21	91	95	98	95	43	103	34	71	116
6	14	8	19	18	24	20	35	19	9	35	31	30	9	2	7	12	7	56	44	29	21	91	95	98	95	43	103	34	71	116
6	14	8	19	18	24	20	35	19	9	35	31	30	9	2	7	12	7	56	44	29	21	91	95	98	95	43	103	34	71	116
6	14	8	19	18	24	20	35	19	9	35	31	30	9	2	7	12	7	56	44	29	21	91	95	98	95	43	103	34	71	116
6	14	8	19	18	24	20	35	19	9	35	31	30	9	2	7	12	7	56	44	29	21	91	95	98	95	43	103	34	71	116
6	14	8	19	18	24	20	35	19	9	35	31	30	9	2	7	12	7	56	44	29	21	91	95	98	95	43	103	34	71	116
6	14	8	19	18	24	20	35	19	9	35	31	30	9	2	7	12	7	56	44	29	21	91	95	98	95	43	103	34	71	116
6	14	8	19	18	24	20	35	19	9	35	31	30	9	2	7	12	7	56	44	29	21	91	95	98	95	43	103	34	71	116
6	14	8	19	18	24	20	35	19	9	35	31	30	9	2	7	12	7	56	44	29	21	91	95	98	95	43	103	34	71	116
6	14	8	19	18	24	20	35	19	9	35	31	30	9	2	7	12	7	56	44	29	21	91	95	98	95	43	103	34	71	116
6	14	8	19	18	24	20	35	19	9	35	31	30	9	2	7	12	7	56	44	29	21	91	95	98	95	43	103	34	71	116
1	5	4	2	8	5	4	16	3	4	15	8	12	2		3	8	4	16	5	12	6	22	25	13	30	31	25	22	65	23
1	5	4	2	3	5	4	12	3	4	14	5	13	2		3	8	4	19	5	12	6	23	26	15	27	28	23	20	48	29
1	5	4	2	3	5	4	12	3	4	14	5	12	2		3	8	4	16	5	11	6	22	26	10	27	28	22	20	53	23

Return of

Election Held in Tarrant County, Texas

MANUFACTURED BY STAFFORD-LONDON CO. FORT WORTH 4410

61	62	63	64	65	66	67	68	69	70	71	72	73	74	75	76	77	78	79	80	81	82	83	84	85	86	87	88	89	90	91
									x																					
17	186	46	190	3	110	60	49	8	121	100	9	58	68	92	206	160	128	35	26	294	39	30	80	75	301	25	94	60	38	39
17	186	46	190	3	110	60	49	8	121	100	9	58	68	92	206	160	128	35	26	294	39	30	80	75	301	25	94	60	38	39
17	186	46	190	3	110	60	49	8	121	100	9	58	68	92	206	160	128	35	26	294	39	30	80	75	301	25	94	60	38	39
17	186	46	190	3	110	60	49	8	121	100	9	58	68	92	206	160	128	35	26	294	39	30	80	75	301	25	94	60	38	39
17	186	46	190	3	110	60	49	8	122	100	9	58	68	92	206	160	128	35	26	294	39	30	80	75	301	25	94	60	38	39
17	186	46	190	3	110	60	49	8	122	100	9	58	68	92	206	160	128	35	26	294	39	30	80	75	301	25	94	60	38	39
17	186	46	190	3	110	60	49	8	122	100	9	58	68	92	206	160	128	35	26	294	39	30	80	75	301	25	94	60	38	39
17	186	46	190	3	110	60	49	8	122	100	9	58	68	92	206	160	128	35	26	294	39	30	80	75	301	25	94	60	38	39
17	186	46	190	3	110	60	49	8	122	100	9	58	68	92	206	160	128	35	26	294	39	30	80	75	301	25	94	60	38	39
17	186	46	190	3	110	60	49	8	122	100	9	58	68	92	206	160	128	35	26	294	39	30	80	75	301	25	94	60	38	39
17	186	46	190	3	110	60	49	8	123	100	9	58	68	92	206	160	128	35	26	294	39	30	80	75	301	25	94	60	38	39
17	186	46	190	3	110	60	49	8	123	100	9	58	68	92	206	160	128	35	26	294	39	30	80	75	301	25	94	60	38	39
17	186	46	190	3	110	60	49	8	123	100	9	58	68	92	206	160	128	35	26	294	39	30	80	75	301	25	94	60	38	39
17	186	46	190	3	110	60	49	8	123	100	9	58	68	92	206	160	128	35	26	294	39	30	80	75	301	25	94	60	38	39
17	186	46	190	3	110	60	49	8	123	100	9	58	68	92	206	160	128	35	26	294	39	30	80	75	301	25	94	60	38	39
17	186	46	190	3	110	60	49	8	123	100	9	58	68	92	206	160	128	35	26	294	39	30	80	75	301	25	94	60	38	39
17	186	46	190	3	110	60	49	8	123	100	9	58	68	92	206	160	128	35	26	294	39	30	80	75	301	25	94	60	38	39
17	186	46	190	3	110	60	49	8	123	100	9	58	68	92	206	160	128	35	26	294	39	30	80	75	301	25	94	60	38	39
17	186	46	190	3	110	60	49	8	123	100	9	58	68	92	206	160	128	35	26	294	39	30	80	75	301	25	94	60	38	39
17	186	46	190	3	110	60	49	8	123	100	9	58	68	92	206	160	128	35	26	294	39	30	80	75	301	25	94	60	38	39
17	186	46	190	3	110	60	49	8	123	100	9	58	68	92	206	160	128	35	26	294	39	30	80	75	301	25	94	60	38	39
17	186	46	190	3	110	60	49	8	123	100	9	58	68	92	206	160	128	35	26	294	39	30	80	75	301	25	94	60	38	39
17	186	46	190	3	110	60	49	8	123	100	9	58	68	92	206	160	128	35	26	294	39	30	80	75	301	25	94	60	38	39
17	186	46	190	3	110	60	49	8	123	100	9	58	68	92	206	160	128	35	26	294	39	30	80	75	301	25	94	60	38	39
17	186	46	190	3	110	60	49	8	123	100	9	58	68	92	206	160	128	35	26	294	39	30	80	75	301	25	94	60	38	39
3	28	7	28		31	15	22	3	27	21	4	36	21	15	53	31	23	17	8	58	11	7	20	16	59	10	21	3	15	18
4	34	9	27		31	12	22	1	27	28	4	36	24	17	62	31	23	18	8	61	14	8	20	16	58	10	25	3	17	18
3	28	5	26		31	12	22	7	26	22	4	35	22	16	53	28	23	11	8	55	11	7	20	16	57	10	21	3	15	18

92	93	94	95	96	97	98	99	100	101	102	103	104	105	106	107	108	109	110	111	112	113	114	115	116	117	118	119	120	TOTAL No. VOTES CAST	MAJORITY VOTES	REMARKS		
51	29	155	412	163	90	67	23	74	123	48	264	39	119	11	31	233	56	43	2	2	7	46							7474				
51	29	155	412	163	90	67	23	74	123	48	264	39	119	11	31	233	56	43	2	2	7	46								7474			
51	29	155	412	163	90	67	23	74	123	48	264	39	119	11	31	233	56	43	2	2	7	46								7474			
51	29	155	412	163	90	67	23	74	123	48	264	39	119	11	31	233	56	43	2	2	7	46								7474			
51	29	155	412	163	90	67	23	74	123	48	264	39	119	11	31	233	56	43	2	2	7	46								7475			
51	29	155	412	163	90	67	23	74	123	48	264	39	119	11	31	233	56	43	2	2	7	46								7475			
51	29	155	412	163	90	67	23	74	123	48	264	39	119	11	31	233	56	43	2	2	7	46								7475			
51	29	155	412	163	90	67	23	74	123	48	264	39	119	11	31	233	56	43	2	2	7	46								7475			
51	29	155	412	163	90	67	23	74	123	48	264	39	119	11	31	233	56	43	2	2	7	46								7475			
51	29	155	412	163	90	67	23	74	123	48	264	39	119	11	31	233	56	43	2	2	7	46								7475			
51	29	155	412	163	90	67	23	74	123	48	264	39	119	11	31	233	56	43	2	2	7	46								7475			
51	29	155	412	163	90	67	23	74	123	48	264	39	119	11	31	233	56	43	2	2	7	46								7475			
51	29	155	412	163	90	67	23	74	123	48	264	39	119	11	31	233	56	43	2	2	7	46								7476			
51	29	155	412	163	90	67	23	74	123	48	264	39	119	11	31	233	56	43	2	2	7	46								7476			
51	29	155	412	163	90	67	23	74	123	48	264	39	119	11	31	233	56	43	2	2	7	46								7476			
51	29	155	412	163	90	67	23	74	123	48	264	39	119	11	31	233	56	43	2	2	7	46								7476			
51	29	155	412	163	90	67	23	74	123	48	264	39	119	11	31	233	56	43	2	2	7	46								7476			
51	29	155	412	163	90	67	23	74	123	48	264	39	119	11	31	233	56	43	2	2	7	46								7476			
51	29	155	412	163	90	67	23	74	123	48	264	39	119	11	31	233	56	43	2	2	7	46								7476			
51	29	155	412	163	90	67	23	74	123	48	264	39	119	11	31	233	56	43	2	2	7	46								7476			
51	29	155	412	163	90	67	23	74	123	48	264	39	119	11	31	233	56	43	2	2	7	46								7476			
51	29	155	412	163	90	67	23	74	123	48	264	39	119	11	31	233	56	43	2	2	7	46								7476			
51	29	155	412	163	90	67	23	74	123	48	264	39	119	11	31	233	56	43	2	2	7	46								7476			
51	29	155	412	163	90	67	23	74	123	48	264	39	119	11	31	233	56	43	2	2	7	46								7476			
51	29	155	412	163	90	67	23	74	123	48	264	39	119	11	31	233	56	43	2	2	7	46								7476			
51	29	155	412	163	90	67	23	74	123	48	264	39	119	11	31	233	56	43	2	2	7	46								7476			
51	29	155	412	163	90	67	23	74	123	48	264	39	119	11	31	233	56	43	2	2	7	46								7476			
51	29	155	412	163	90	67	23	74	123	48	264	39	119	11	31	233	56	43	2	2	7	46								7476			
18	7	39	65	49	34	21	5	14	15	13	66	10	26	0	8	47	14	11	0	2	0	11								1902			
21	6	38	66	52	32	26	6	13	16	13	70	9	31	5	9	42	14	11	1	2	0	10									1974		
17	6	38	63	47	32	18	5	13	15	13	67	9	26	0	6	38	14	11	1	2	0	11									1821		

20

On the

Day of

A. D. 19

	30	31	32	33	34	35	36	37	38	39	40	41	42	43	44	45	46	47	48	49	50	51	52	53	54	55	56	57	58	59	60	
	5	4	2	3	5	4	11	3	4	14	5	10	2		3	8	4	16	5	11	6	22	24	13	27	27	22	22	54	22		
	5	4	4	3	5	4	10	3	4	15	5	11	2		3	8	4	16	5	11	6	22	24	11	26	26	22	21	55	23		
	5	4	2	4	5	4	10	3	4	15	5	13	2		3	8	4	16	5	11	6	22	24	11	26	27	22	21	55	23		
	5	4	2	3	5	4	11	3	4	15	5	12	2		3	8	4	16	5	11	6	22	24	11	27	26	23	21	54	23		
	5	4	2	3	5	4	11	3	4	14	5	12	2		3	8	4	16	5	11	6	22	25	10	25	26	22	20	55	23		
	5	4	2	3	5	4	10	3	4	15	5	11	2		3	8	4	16	5	11	6	22	25	11	25	26	22	20	56	23		
	5	4	2	3	5	4	9	3	4	15	5	12	2		3	8	4	16	5	11	6	22	24	11	26	27	22	20	55	23		
	5	4	2	3	5	4	9	3	4	15	5	11	2		3	8	4	16	5	11	6	23	24	11	25	26	23	20	54	23		
	5		2	3	5	4	10	3	4	15	5	10	2		3	8	4	16	5	11	6	24	24	10	26	27	22	20	56	24		

Return of

Election Held in Tarrant County, Texas

MANUFACTURED BY STAFFORD-LOWDON CO. FORT WORTH 4410

61	62	63	64	65	66	67	68	69	70	71	72	73	74	75	76	77	78	79	80	81	82	83	84	85	86	87	88	89	90	91
4	28	5	26		31	12	22	1	26	22	4	35	21	16	49	28	22	12	8	52	11	7	20	13	60	10	21	3	14	17
3	28	5	25		30	12	21	1	26	22	4	35	21	15	53	27	22	11	8	53	11	7	20	14	61	10	22	3	15	18
	29	6	26		30	12	22	1	26	20	4	35	20	15	53	28	22	11	8	52	11	7	20	14	62	10	22	3	15	18
	29	5	26		30	12	22	1	26	22	4	35	19	17	54	28	21	11	8	52	11	7	20	13	61	10	22	3	15	17
↓	28	4	26		30	12	22	1	26	23	4	33	20	15	53	29	21	11	8	53	11	7	21	13	59	10	22	3	15	17
↓	29	5	26		30	12	22	1	26	22	4	33	20	15	53	28	22	11	8	52	11	7	20	14	58	10	22	3	15	17
	28	5	26		30	12	22	1	26	21	4	33	21	15	54	27	22	11	8	52	11	7	20	15	59	10	22	3	15	17
	29	6	26		30	12	22	1	26	22	4	33	21	15	54	28	22	11	8	53	11	8	20	13	59	11	22	3	15	17
3	27	6	27		30	13	22	1	26	21	4	33	21	15	57	29	20	12	7	54	12	8	20	12	65	11	21	3	15	17

On the _____ Day of _____ A. D. 19__

92	93	94	95	96	97	98	99	100	101	102	103	104	105	106	107	108	109	110	111	112	113	114	115	116	117	118	119	120	TOTAL No. VOTES CAST	MAJORITY VOTES	REMARKS		
15	6	38	61	48	27	17	5	12	15	13	66	9	26	4	5	37	14	11	0	2									1791				
15	6	37	62	46	27	22	5	12	15	13	63	9	26	4	6	37	14	11	0	2										1803			
16	6	39	62	46	28	16	5	12	15	13	64	9	27	4	6	38	15	11	0	2										1794			
15	6	38	63	44	28	18	5	12	15	13	64	9	26	4	6	36	15	11	0	2										1785			
16	6	38	59	45	27	17	5	15	14	13	65	9	25	4	5	35	15	11	1	2										1776			
15	6	39	60	46	28	17	5	12	14	13	65	9	25	4	5	35	14	11	1	2										1776			
16	6	38	61	46	28	18	5	13	14	13	64	9	25	4	5	36	14	11	1	2										1783			
16	6	38	62	46	28	17	5	14	14	13	65	9	25	4	6	37	14	11	1	2										1787			
17	6	39	61	46	28	27	5	14	15	12	65	10	26	4	7	40	15	11	0	2										1817			
																															1		

On the _____

Day of _____

A. D. 19____

30	31	32	33	34	35	36	37	38	39	40	41	42	43	44	45	46	47	48	49	50	51	52	53	54	55	56	57	58	59	60
																										/			/	
																										/			/	
																										/			/	
																										/			/	
																										/			/	
																										/			/	
																										/			/	
																										/			/	
																										/			/	
																										/			/	
																										/			/	
																										/			/	
																										/			/	
																										/			/	
																										/			/	
																										/			/	
																										/			/	

59

Return of

Election Held in Tarrant County, Texas

MANUFACTURED BY STAFFORD-LOWDON CO. FORT WORTH 4416

61	62	63	64	65	66	67	68	69	70	71	72	73	74	75	76	77	78	79	80	81	82	83	84	85	86	87	88	89	90	91
			/						✓					✓	/					/	/				/					
			/						✓					✓	/					/	/				/					
			/						✓					✓	/					/	/				/					
			/						✓					✓	/					/	/				/					
			/						✓					✓	/					/	/				/					
			/						✓					✓	/					/	/				/					
			/						✓					✓	/					/	/				/					
			/						✓					✓	/					/	/				/					
			/						✓					✓	/					/	/				/					
			/						✓					✓	/					/	/				/					
			/						✓					✓	/					/	/				/					
			/						✓					✓	/					/	/				/					
			/						✓					✓	/					/	/				/					
			/						✓					✓	/					/	/				/					
			/						✓					✓	/					/	/				/					
			/						✓					✓	/					/	/				/					
			/						✓					✓	/					/	/				/					

On the _____ Day of _____ A. D. 19__

92	93	94	95	96	97	98	99	100	101	102	103	104	105	106	107	108	109	110	111	112	113	114	115	116	117	118	119	120	TOTAL No. VOTES CAST	MAJORITY VOTES	REMARKS	
												/				4		/													20	
												/				4		/													20	
												/				4		/													20	
												/				4		/													20	
												/				4		/													20	
												/				4		/													20	
												/				4		/													20	
												/				4		/													20	
												/				4		/													20	
												/				4		/													20	
												/				4		/													20	
												/				4		/													20	
												/				4		/													20	
												/				4		/													20	
												/				4		/													20	
												/				4		/													20	
												/				4		/													20	
												/				4		/													20	
												/				4		/													20	
												/				4		/													20	
												/				4		/													20	
												/				4		/													20	
												/				4		/													20	

MANUFACTURED BY STAFFORD-LONDON CO. FORT WORTH 4410

PAGE 1
COMMUNIST PARTY

OFFICE	NAMES OF CANDIDATES	1	2	3	4	5	6	7	8	9	10	11	12	13	14	15	16	17	18	19	20	21	22	23	24	25	26	27	28	29
FOR																														
ELECTORS	AUGUST F. WOLFE						1																							
FOR	C. O. BERRY						1																							
PRESIDENT	MRS. VIVIAN I. WRIGHT						1																							
AND	MRS. MINNIE ELLIS						1																							
VICE	ROBERT PIERCE						1																							
PRESIDENT	ELIZABETH BENSON						1																							
COMMUNIST	AZIE PUGH						1																							
PARTY	MRS. FANNIE LAUERDALE						1																							
FOR																														
U.S. SENATOR	HOMER BROOKS																													
FOR																														
GOVERNOR	BEN H. LUDERDALE																													
FOR																														
LIEUT. GOV.	CECIL B. ROBINETT																													
FOR																														
ATTY. GEN.	J. LLOYD WRIGHT																													
FOR																														
STATE R.R. COM.	ENOCH HARDAWAY																													
FOR																														
STATE COM. AGR.	ORTON T. CAMPBELL			9										1									1	3						

On the

Day of

A. D. 19

30	31	32	33	34	35	36	37	38	39	40	41	42	43	44	45	46	47	48	49	50	51	52	53	54	55	56	57	58	59	60
----	----	----	----	----	----	----	----	----	----	----	----	----	----	----	----	----	----	----	----	----	----	----	----	----	----	----	----	----	----	----

/	/	/
/	/	/
/	/	/
/	/	/
/	/	/
/	/	/
/	/	/
/	/	/
/	/	/
/	/	/

/	/	/
/	/	/
/	/	/
/	/	/
/	/	/

4	62	0	8	1	1	3
---	----	---	---	---	---	---

On the 5th Day of Nov. A. D. 1940

30	31	32	33	34	35	36	37	38	39	40	41	42	43	44	45	46	47	48	49	50	51	52	53	54	55	56	57	58	59	60	
				/																		✓									
				/																		✓									
				/																		✓									
				/																		✓									
				/																		✓									
				/																		✓									
				/																		✓									
				/																		✓									
				/																		✓									
				/																		✓									
				/																		✓									
				/																		✓									
				/																		✓									
				/																		✓									
				/																		✓									
				/																		✓									
				/																		✓									

92	93	94	95	96	97	98	99	100	101	102	103	104	105	106	107	108	109	110	111	112	113	114	115	116	117	118	119	120	TOTAL No. VOTES CAST	MAJORITY VOTES	REMARKS
		/	/	/		2						/	/		/																
		/	/	/		2						/	/		/																
		/	/	/		2						/	/		/																
		/	/	/		2						/	/		/																
		/	/	/		2						/	/		/																
		/	/	/		2						/	/		/																
		/	/	/		2						/	/		/																
		/	/	/		2						/	/		/																
		/	/	/		2						/	/		/																
		/	/	/		2						/	/		/																
		/	/	/		2						/	/		/																
		/	/	/		2						/	/		/																
		/	/	/		2						/	/		/																
		/	/	/		2						/	/		/																
		/	/	/		2						/	/		/																
		/	/	/		2						/	/		/																
		/	/	/		2						/	/		/																

MANUFACTURED BY STAFFORD-LONDON CO. FORT WORTH 4419

1	2	3	4	5	6	7	8	9	10	11	12	13	14	15	16	17	18	19	20	21	22	23	24	25	26	27	28	29
---	---	---	---	---	---	---	---	---	----	----	----	----	----	----	----	----	----	----	----	----	----	----	----	----	----	----	----	----

WRITE INS

OFFICE

NAMES OF CANDIDATES

COM. AGR. JOHN W. LAIRD
 ✓ ✓ MORRIS

PUBLIC WGR. J. F. HUDGINS
 ✓ ✓ #3 W. D. DEACON

COM. AGR. HARVE CARTWRIGHT

On the _____ Day of _____ A. D. 19____

92	93	94	95	96	97	98	99	100	101	102	103	104	105	106	107	108	109	110	111	112	113	114	115	116	117	118	119	120	TOTAL No. VOTES CAST	MAJORITY VOTES	REMARKS
																/												/			
																/													/		
																/	/												/		
																/													/		
																/													/		

Return of *Special*

Election Held in Tarrant County, Texas

MANUFACTURED BY STAFFORD-LOWDON CO. FORT WORTH 4410

	1	2	3	4	5	6	7	8	9	10	11	12	13	14	15	16	17	18	19	20	21	22	23	24	25	26	27	28	29	30
OFFICE	NAMES OF CANDIDATES																													
	87	110	59	87	57	117	74	110	94	85	226	99	57	151	97	187	200	50	210	151	58	47	28	16	56	113	39	27	55	
FOR the issuance of Bonds in the amount of One Million Two Hundred Fifty Thousand (\$1,250,000.00) Dollars and the levying of a tax in payment therefor.	81	105	57	83	44	109	67	99	84	81	209	95	56	147	87	167	190	46	188	138	55	46	18	7	41	98	32	23	55	
AGAINST the issuance of Bonds in the amount of One Million Two Hundred Fifty Thousand (\$1,250,000.00) Dollars and the levying of a tax in payment therefor.	1	5	2	4	8	4	10	11	10	4	17	4	1	7	5	19	10	4	21	13	3	1	10	9	15	15	6	4	0	

54463

On the 4th Day of March A. D. 1941

30	31	32	33	34	35	36	37	38	39	40	1	42	43	44	45	46	47	48	49	50	51	52	53	54	55	56	57	58	59	60	
13	21	8	111	26	55	36	55	36	25	73	63	124	31	14	22	43	25	140	116	98	102	160	146	133	73	44	113	79	43	184	
9	18	3	94	19	38	24	38	30	13	60	53	119	27	10	21	41	22	132	112	90	79	148	137	115	74	44	101	75	38	173	
4	3	5	17	7	17	12	17	6	12	13	10	5	4	4	1	2	3	8	4	7	21	11	9	18	3	0	8	3	5	11	

269

Return of *Special*

Election Held in Tarrant County, Texas

MANUFACTURED BY STAFFORD-LONDON CO. FORT WORTH 4410

61	62	63	64	65	66	67	68	69	70	71	72	73	74	75	76	77	78	79	80	81	82	83	84	85	86	87	88	89	90	91
66	187	246	250	30	200	206	225	14	183	150	27	163	198	171	156	24	226	200	73	228	127	59	10	93	285	97	238	164	140	168
62	163	238	223	29	188	196	200	13	168	120	20	100	180	157	141	220	193	186	71	200	115	53	9	87	268	89	225	139	125	164
3	18	7	24	1	12	9	25	1	10	30	6	13	18	13	14	19	27	14	2	28	12	6	12	6	14	7	12	22	13	4

On the 4th Day of March A. D. 1941

92	93	94	95	96	97	98	99	100	101	102	103	104	105	106	107	108	109	110	✓111	12	✓113	114	115	116	117	118	119	120	TOTAL No. VOTES CAST	MAJORITY VOTES	REMARKS
178	48	179	277	155	128	196	81	102	233	95	188	54	18	27	9	210	206	138	9	35	28	64							12,700		
167	4	164	247	185	110	175	79	93	21	91	171	46	164	26	83	196	190	125	8	34	28	40							11,504		
10	6	15	29	20	18	18	2	9	18	4	17	8	18	1	9	14	15	13	1	1	0	24							1,145		

NOTICE: Texas Laws, Article 7324, Revised Civil Statutes 1925, provide that unless the owner or owners of such lands or lots described herein shall pay to the Tax Assessor-Collector the amount of Taxes, Interest, Penalty and Costs as set forth in this notice within 30 days from date of this notice, then and in that event, the County or District Attorney will institute suit for the collection of such moneys and for the foreclosure of the Constitutional Lien existing against such lands and lots.

Section 4 provides: Duties prescribed are mandatory on Tax Collectors, County and District Attorneys and other officers, State and County, subject to fine of not less than \$100.00 and not more than \$1,000.00 and subject to removal from office.

Tarrant County
Elections 1951
(insert) 504 1 of 3 270

Return of *Special*

Election Held in Tarrant County, Texas

MANUFACTURED BY STAFFORD-LOWDON CO. FORT WORTH 4410

1	2	3	4	5	6	7	8	9	10	11	12	13	14	15	16	17	18	19	20	21	22	23	24	25	26	27	28	29
---	---	---	---	---	---	---	---	---	----	----	----	----	----	----	----	----	----	----	----	----	----	----	----	----	----	----	----	----

OFFICE NAMES OF CANDIDATES

Total

~~216 271 166 216 137 276 176 234 270 216 410 253 124 274 182 327 324 89 388 140 110 107 102 69 153 462 86 24 112~~

FOR prohibiting the sale of beer containing alcohol not exceeding four (4%) per centum by weight.

~~37 78 19 34 46 77 67 71 86 93 257 163 63 118 57 71 113 56 147 62 32 19 73 48 143 221 64 29 70~~

AGAINST prohibiting the sale of beer containing alcohol not exceeding four (4%) per centum by weight.

~~178 197 147 180 97 169 110 157 180 119 154 87 58 154 123 248 218 33 238 74 98 87 28 21 30 727 70 17 50~~

On the 16th Day of Oct. A. D. 1941

30	31	32	33	34	35	36	37	38	39	40	41	42	43	44	45	46	47	48	49	50	51	52	53	54	55	56	57	58	59	60
					✓	✓	✓	✓	✓																					

~~31 48 18 24 28 187~~

~~22 47 9 134 77 75 58 60 58 42~~

~~9 11 9 113 52 55 20 12 15 16~~

LP# 3

On the

Day of

A. D. 19

92	93	94	95	96	97	98	99	100	101	102	103	104	105	106	107	108	109	110	111	112	113	114	115	116	117	118	119	120	TOTAL No. VOTES CAST	MAJORITY VOTES	REMARKS
																						123							416	218	
																						80							198		

Return of *SPECIAL*

Election Held in Tarrant County, Texas

MANUFACTURED BY STAFFORD-LOWDON CO. FORT WORTH 4110

		1	2	3	4	5	6	7	8	9	10	11	12	13	14	15	16	17	18	19	20	21	22	23	24	25	26	27	28	29
OFFICE	NAMES OF CANDIDATES																													
<i>PROHIBITION ELECTION</i>																														
	<i>TOTAL</i>	214	221	166	216	137	224	176	234	270	216	410	243	124	224	181	327	374	89	388	140	110	107	101	69	143	464	86	76	144
	<i>FOR</i>	37	78	19	34	44	77	67	75	86	93	247	163	63	118	47	75	143	46	147	65	37	19	73	48	173	241	64	49	70
	<i>AGAINST</i>	178	197	147	180	91	167	110	151	180	119	144	87	68	144	173	248	218	33	238	74	78	87	28	21	30	231	20	17	50

On the

3RD

Day of

NOVEMBER

A. D. 1942

30	31	32	33	34	35	36	37	38	39	40	41	42	43	44	45	46	47	48	49	50	51	52	53	54	55	56	57	58	59	60
----	----	----	----	----	----	----	----	----	----	----	----	----	----	----	----	----	----	----	----	----	----	----	----	----	----	----	----	----	----	----

31	58	18	244	78	187	140	121	121	54	187	147	349	64	19	54	106	39	286	297	238	234	379	245	237	177	132	187	166	127	360
24	47	9	134	47	84	105	55	83	37	117	91	174	45	8	16	77	29	116	95	105	127	197	65	57	28	20	56	57	24	140
9	11	9	113	30	101	35	66	38	19	73	57	171	18	11	38	34	9	167	200	132	107	181	175	185	144	115	124	117	102	213

On the

3rd

Day of November

A. D. 19

92	93	94	95	96	97	98	99	100	101	102	103	104	105	106	107	108	109	110	111	112	113	114	115	116	117	118	119	120	TOTAL No. VOTES CAST	MAJORITY VOTES	REMARKS		
368	103	758	449	330	291	375	203	221	353	203	354	128	313	603	714	406	357	289	30	63	30	715	65	73						Grand Totals			
169	40	109	113	199	106	183	115	124	118	73	74	65	130	31	81	139	150	137	4	37	10	175	4	11						25,746		14,938	
198	67	741	335	273	183	197	88	91	231	130	276	63	186	37	137	267	207	157	18	31	20	85	61	65						10,598		10,598	
																															14,938	Total maj.	4,340 against

291

Return of GENERAL

Election Held in Tarrant County, Texas

MANUFACTURED BY STAFFORD LOWDON CO FORT WORTH 4410

PAGE #1
DEMOCRATIC PARTY

1 2 3 4 5 6 7 8 9 10 11 12 13 14 15 16 17 18 19 20 21 22 23 24 25 26 27 28 29

OFFICE NAMES OF CANDIDATES

FOR	TOTAL VOTES	216	273	166	216	133	240	170	234	269	216	407	242	124	275	182	324	372	86	386	140	110	107	98	54	133	464	87	67	121
U.S. SENATOR	W. LEE O'DANIEL	132	225	117	164	99	104	91	185	204	169	338	218	110	221	126	280	294	76	267	100	86	85	91	44	123	385	76	64	106
	DUDLEY LAWSON	9	3	6	9	10	1		15	12	10	14		4	5	3	4	14	3	24	8	3	7	1	3		8	4	2	
	CHARLES LAVERGNE SOMERVILLE		1		1	1				6	2			1				2		7							1			
	AMON CARTER																	2												2
	JAS. V. ALREAD																								1					
	J. O. HOWETH																													
	DAN MOODY																				1									
FOR	LANHAM	142	238	130	180	118	219	106	214	217	189	383	230	170	223	149	309	325	81	376	120	96	99	94	48	127	396	77	65	108
CONGRESS	A. L. ADAMS																													
	DR. H. E. HARRISON																													
	JOHN A. HUBEN																													
FOR	COKE R. STEVENSON	143	238	131	176	117	220	107	211	226	190	382	230	117	253	160	311	333	79	326	120	95	98	93	44	126	393	77	65	209
GOVERNOR	C. K. McDOWELLY	9	2	5	11	6	1	1	5	11	2	3	0	3	4	1	3	6	4	4	4	4	5	1	3	0	12	2	0	2

On the 3RD Day of NOVEMBER A. D. 1942

30	31	32	33	34	35	36	37	38	39	40	41	42	43	44	45	46	47	48	49	50	51	52	53	54	55	56	57	58	59	60
32	58	18	232	74	186	140	121	131	50	187	146	349	45	19	54	100	34	286	297	228	234	369	215	229	163	77	182	165	125	360
27	63	12	211	68	181	134	104	107	46	154	124	315	39	19	44	79	32	265	277	177	178	309	204	186	126	56	159	173	64	310
1	2	4	1	1			9	4	1	1	5	12	1		5		1	15	9	7	6	4	2	20	9	6	7	13	25	17
			1				2					1						1		4		1	3							
29			218	70	183	2	110	113	47	145	137	326	43	19	48	81	33	241	248	188	203	340	224	215	153	59	170	133	66	330
29	63	13	217	70	183	137	112	111	48	156	136	324	43	19	48	82	32	241	248	188	203	340	224	215	153	59	170	133	65	332
1	0	3	2	0	1	0	8	6	0	1	1	4	1	0	5	0	0	5	2	4	2	4	2	5	4	4	3	14	25	7

Return of *General*

Election Held in Tarrant County, Texas

MANUFACTURED BY STAFFORD-LOWDON CO. FORT WORTH 4410

61	62	63	64	65	66	67	68	69	70	71	72	73	74	75	76	77	78	79	80	81	82	83	84	85	86	87	88	89	90	91
143	311	418	494	42	321	360	416	45	333	283	41	261	314	342	244	322	381	368	161	441	198	124	230	234	⁵¹¹ 185	185	422	287	267	243
101	243	290	407	44	245	310	315	29	241	224	31	195	262	269	203	259	309	343	128	357	157	97	189	193	417	158	342	241	205	174
8	23	21	17	3	11	8	14		21	6		11	5	10	7	17	6		9	11	10	10	7	7	8		16	10	6	6
1	2	3		7	9	1			2					1		9							1	1		1		3		1
						1							2														1		2	
	1																													
128	276	339	440	37	297	340	366	36	311	260	43	221	288	316	229	321	329	343	136	395	124	113	210	229	415	178	398	274	236	208
										271	260	43	221	288	316	229	321	329	343	136	395	124	113	210	229	415				
120	278	332	447	37	286	335	365	36	297	263	43	222	293	305	227	314	360	343	136	397	176	112	214	216	458	178	381	274	241	208
8	11	8	15	2	5	4	0	0	6	7	0	9	4	5	7	5	2	0	8	13	3	2	2	4	6	0	8	4	6	4

92	93	94	95	96	97	98	99	100	101	102	103	104	105	106	107	108	109	110	111	112	113	114	115	116	117	118	119	120	TOTAL No. VOTES CAST	MAJORITY VOTES	REMARKS
366	103	358	446	334	291	376	189	221	353	284	352	128	313	63	216	415	349	280	19	63	30	214	65	73							<i>Total</i> - 25,470
29	299	19	261	379	216	244	295	168	186	273	168	291	103	271	43	184	339	283	240	18	61	28	176	28	65						20,366
13	4	18	17	6	4	17	12	4	35	5	14	11	7	3	5	19	5	5	1	1	1		3	5						873	
8	1					1			4					1	2	1															92
											1																				1
	1	1															1	2													20
																	1														2
																															1
326	97	319	431	304	270	333	182	203	335	190	325	120	295	53	199	387	316	253	18	63	30	193	59	70						23,512	
						1																									1
													1																		1
				1																											1
328	90	318	434	313	270	335	181	194	324	189	319	120	303	53	198	388	318	²⁵⁷ 257	18	63	30	193	59	71						22,725	
0	1	7	6	6	4	7	5	5	12	5	15	2	5	2	1	11	6	4	1	0	0	0	3	0						494	
																															23 ²¹⁹

MANUFACTURED BY STAFFORD, LONDON CO. FORT WORTH 4410

PAGE NO 2 DEMOCRATIC PARTY		1	2	3	4	5	6	7	8	9	10	11	12	13	14	15	16	17	18	19	20	21	22	23	24	25	26	27	28	29	
OFFICE	NAMES OF CANDIDATES																														
FOR LIEUTENANT GOVERNOR	JOHN LEES SMITH B. J. PEASLEY	150	241	130	181	115	220	107	217	229	190	380	232	118	254	161	311	332	80	322	117	95	98	92	43	127	395	79	66	110	
FOR ATTORNEY GENERAL	GERALD C. MANN ENOCH G. FLETCHER PAT A. FLENNIKEN	155	241	130	181	113	220	107	213	230	184	381	230	118	254	149	310	324	79	321	117	95	98	94	43	127	375	78	66	110	
FOR CHIEF JUSTICE OF SUPREME COURT	JAMES P. ALEXANDER JOHN BEVERIDGE	148	241	130	179	115	218	107	214	231	191	381	230	118	254	149	312	333	81	326	118	95	98	94	43	127	397	78	66	109	
FOR JUDGE OF THE COURT OF CRIMINAL APPEALS	HARRY N. GARVES RALPH CORRIE	149	241	131	181	115	219	107	216	227	192	380	231	118	254	149	312	331	80	329	115	95	98	94	43	127	396	78	66	109	
FOR RAILROAD COMMISSIONER UNEXPIRED TERM	Beauford H. Jester Eugene Nolte, Jr.	149	241	130	188	113	220	107	214	229	190	379	230	117	254	158	312	333	80	329	119	95	98	91	45	126	395	76	65	109	
FOR RAILROAD COMMISSIONER REGULAR TERM	Ernest O. Thompson W. G. McClain Thomas Nye Ballard	144	243	129	179	114	217	107	213	223	191	378	230	117	249	159	312	327	81	323	115	95	98	94	43	124	393	79	66	108	
		0	1	5	8	7	1	1	5	8	2	3	0	2	5	1	3	6	2	6	3	4	4	1	2	0	13	2	0	2	
		0	0	0	0	0	0	0	0	0	0	0	0	0	0	0	0	0	0	0	0	0	0	0	0	0	0	1	0	0	0

On the 3RD Day of NOV. A. D. 1942

30	31	32	33	34	35	36	37	38	39	40	41	42	43	44	45	46	47	48	49	50	51	52	53	54	55	56	57	58	59	60
28	63	13	217	70	183	137	111	111	48	160	137	321	43	19	48	84	32	241	247	187	203	342	223	313	151	59	170	134	65	322 322
2	0	3	2	0	1	0	9	5	0	1	1	6	1	0	5	0	1	6	2	4	2	5	2	6	3	4	3	14	24	7
28	63	13	215	69	183	137	111	110	48	160	138	318	43	19	48	83	32	241	247	187	203	339	221	210	150	59	170	134	66	331
1	0	3	3	0	1	0	9	6	0	1	1	5	1	0	5	0	1	6	2	4	2	3	2	6	4	4	3	14	24	7
												1																		
28	63	13	218	69	183	136	111	113	48	160	139	317	43	19	48	84	32	241	247	187	203	341	227	213	151	59	170	134	65	332
1	0	3	2	0	1	0	9	5	0	1	1	6	1	0	5	0	1	7	2	4	2	7	3	6	4	4	3	14	25	7
28	63	13	214	68	183	136	111	111	48	160	138	318	43	19	48	84	32	241	245	187	203	338	223	213	150	59	170	134	65	332
1	0	3	2	1	1	0	9	5	0	1	1	5	1	0	5	0	1	7	2	4	2	4	3	6	4	4	3	14	25	7
28	63	13	216	69	183	137	111	110	48	160	139	318	42	19	48	84	32	241	242	184	203	340	222	211	152	59	168	133	64	332
1	0	3	2	0	1	0	8	5	0	1	2	7	1	0	5	0	1	7	2	4	2	4	3	7	3	4	3	14	25	7
29	63	13	214	68	182	137	110	109	48	160	138	321	43	19	48	83	32	241	246	185	204	335	218	212	148	59	169	133	66	330
1	0	3	2	1	1	0	9	5	0	1	1	6	1	0	5	1	1	6	0	5	2	5	2	6	4	4	3	14	23	8
0	0	0	0	0	0	0	0	0	0	0	0	0	0	0	0	0	0	0	2	0	0	0	0	0	0	0	0	0	0	0

Return of *General*

Election Held in Tarrant County, Texas

MANUFACTURED BY STAFFORD-LOWDON CO. FORT WORTH 4410

61	62	63	64	65	66	67	68	69	70	71	72	73	74	75	76	77	78	79	80	81	82	83	84	85	86	87	88	89	90	91	
117	276	330	452	37	286	334	366	39	298	258	43	214	288	300	229	314	358	243	134	395	176	109	215	217	455	179	385	274	241	205	
7	11	11	16	2	5	4	1	0	6	6	0	10	4	7	7	5	3	0	10	14	4	3	3	3	7	0	10	4	5	5	
121	277	320	444	37	281	334	361	34	299	258	43	223	288	300	229	313	360	343	136	393	176	110	216	216	456	179	381	274	240	206	
7	11	4	13	3	5	4	7	0	6	6	0	9	4	5	7	5	3	0	9	14	3	3	3	3	7	0	7	4	4	4	
					1				1																1				1		
122	277	333	447	37	284	334	367	34	299	257	43	221	291	306	229	314	361	343	136	394	176	111	215	216	454	179	371	274	240	207	
7	11	9	15	1	4	4	0	0	6	6	0	9	4	5	7	4	3	0	10	13	3	3	4	4	6	0	9	4	6	4	
119	274	335	447	37	284	335	367	34	297	259	43	221	289	304	229	314	361	343	136	395	176	111	215	216	454	177	375	274	243	207	
7	11	7	15	3	5	5	1	0	6	6	0	9	4	7	7	4	3	0	9	13	3	3	3	4	7	0	9	4	5	5	
118	277	333	446	37	288	332	367	36	297	258	43	221	289	302	229	312	359	343	136	395	175	112	212	217	453	179	376	274	240	208	
8	12	9	15	3	5	3	0	0	7	6	0	10	4	5	7	5	2	0	9	13	3	3	3	3	6	0	9	4	5	4	
113	274	323	450	34	282	335	365	36	296	251	42	221	287	300	227	311	357	343	136	394	176	111	215	210	452	178	376	273	238	207	
9	12	8	16	3	4	4	0	0	6	6	0	10	2	6	7	5	0	0	8	13	3	2	3	4	7	0	6	4	5	4	
0	0	1	0	0	2	1	2	0	1	0	0	0	0	0	0	1	0	0	0	0	0	0	0	0	1	1	0	0	0	1	0

92	93	94	95	96	97	98	99	100	101	102	103	104	105	106	107	108	109	110	111	112	113	114	115	116	117	118	119	120	TOTAL No. VOTES CAST	MAJORITY VOTES	REMARKS
329	90	318	428	310	270	334	181	203	323	189	317	120	303	53	197	387	317	357	18	63	30	193	59	70				22,680	TOTAL	22,680	
4	1	10	6	5	4	7	5	4	11	5	17	2	5	2	2	11	6	5	1	0	0	0	3	0				507		507	
327	88	308	428	306	270	331	181	203	323	190	309	119	300	53	197	387	317	257	18	63	30	192	59	71						42,770	
5	1	7	6	7	4	4	5	4	10	5	19	7	9	3	7	10	6	5	1	0	0	0	3	0						369	
1																7															12
330	90	313	429	302	270	335	182	203	323	191	314	118	302	53	197	387	318	257	18	63	30	193	57	69						44,799	
4	1	9	7	6	4	6	4	4	11	5	15	7	6	7	3	17	6	4	1	0	0	0	5	1						507	
330	90	311	431	305	270	335	182	204	324	190	315	119	301	53	197	388	318	257	18	63	29	193	59	7						42,807	
4	1	11	6	6	4	5	4	4	11	5	15	7	5	7	3	10	6	4	1	0	0	0	3	1						513	
329	89	312	430	308	270	334	181	204	321	190	314	119	301	53	198	387	316	257	18	63	30	190	59	71						22,471	
5	2	10	5	5	4	5	5	4	12	5	16	2	6	2	1	11	6	5	1	0	0	0	3	0						503	
328	89	310	428	311	270	329	182	201	337	187	310	118	301	52	196	385	315	257	18	63	30	192	58	68						22,662	
5	1	8	5	5	0	7	5	4	9	5	14	2	5	3	2	9	6	4	1	0	0	0	4	0						478	
1	0	1	0	0	0	0	0	0	0	0	0	0	1	0	0	2	0	0	0	0	0	0	0	0						19	

MANUFACTURED BY STAFFORD-LONDON CO. FORT WORTH 4410

Page No. 3

Democratic Party

OFFICE	NAMES OF CANDIDATES	1	2	3	4	5	6	7	8	9	10	11	12	13	14	15	16	17	18	19	20	21	22	23	24	25	26	27	28	29
For State	George H. Sheppard	144	243	129	179	115	220	106	215	227	192	381	231	118	253	159	311	327	81	325	117	95	98	93	43	127	397	78	66	109
Comptroller of Public Accounts	A. E. Dumont	0	1	6	6	5	1	1	5	7	1	3	0	2	4	1	3	5	2	6	3	4	4	1	2	0	9	3	0	2
	Robert Grammer	0	0	0	0	0	0	0	0	0	0	0	0	0	0	0	0	0	0	0	0	0	0	0	0	0	1	0	0	0
For Commissioner of General Land Office	Bascom Giles	144	242	130	178	115	220	107	215	227	192	381	231	118	253	159	310	327	80	327	118	95	98	93	44	127	396	78	66	109
	John A. Donaldson	0	1	5	7	5	1	0	5	8	2	3	0	2	5	0	3	5	3	5	3	4	4	2	2	0	9	3	0	2
	Benjamin Columbus Young	0	0	0	0	0	0	0	0	0	0	0	0	0	0	0	0	0	0	0	0	0	0	0	0	0	1	0	0	0
For State	Jesse James	144	242	131	178	114	220	106	216	228	192	381	232	118	253	159	311	325	80	325	118	95	98	94	44	127	396	78	66	109
Treasurer	Mrs. Robert Osborne	0	1	5	6	6	1	1	5	6	1	3	0	2	4	1	3	6	3	6	3	4	4	1	2	0	9	2	0	2
	John C. Calhoun Dyer	0	0	0	0	0	0	0	0	1	0	0	0	0	0	0	0	0	0	0	0	0	0	0	0	0	1	0	0	0
For State	L. A. Woods	144	242	130	178	114	220	107	213	228	189	378	232	118	253	159	312	330	80	325	118	95	98	93	45	127	396	79	66	108
Superintendent of Public Instruction	Mrs. Earl H. Baird	0	1	5	7	8	1	1	5	9	1	4	0	2	5	1	3	6	3	6	3	4	5	1	3	0	10	2	0	2
For Commissioner of Agriculture	J. E. McDonald	144	242	130	184	117	220	106	221	231	193	379	231	117	253	159	311	330	81	329	119	94	100	97	44	127	397	79	66	109
	A. A. (AL) Kluse								2					1		3		2		1				1		3				

On the 3rd Day of Nov. A. D. 1945

30	31	32	33	34	35	36	37	38	39	40	41	42	43	44	45	46	47	48	49	50	51	52	53	54	55	56	57	58	59	60
29	63	13	215	69	183	137	111	109	48	160	139	315	43	19	48	84	32	241	245	184	204	339	219	209	152	59	169	133	65	332
1	0	3	2	0	1	0	8	5	0	1	1	7	1	0	5	0	1	6	2	4	2	3	2	6	4	4	3	14	23	7
0	0	0	0	0	0	0	0	0	0	0	0	0	0	0	0	0	0	0	0	0	0	0	0	0	0	0	0	0	0	0
29	63	13	217	69	183	137	111	109	48	106	137	318	43	19	48	84	32	241	245	185	204	338	219	210	152	59	169	133	65	332
1	0	3	2	0	1	0	8	5	0	1	1	8	1	0	5	0	1	6	2	4	2	4	3	7	4	4	3	14	24	7
0	0	0	0	0	0	0	0	0	0	0	0	1	0	0	0	0	0	0	0	0	0	0	0	0	0	0	0	0	0	0
29	63	13	219	68	183	137	112	109	48	106	138	318	43	19	48	84	32	241	245	186	204	338	219	212	152	59	169	134	65	332
1	0	3	2	1	1	0	7	5	0	1	1	5	1	0	5	0	1	6	2	4	2	3	1	6	3	4	3	14	23	7
0	0	0	0	0	0	0	0	0	0	0	0	0	0	0	0	0	0	0	0	0	0	0	0	0	0	0	0	0	0	0
29	63	13	217	68	183	137	110	110	48	160	137	313	43	19	48	84	32	241	245	185	204	336	219	212	151	59	169	134	67	331
1	0	0	2	1	1	0	9	5	0	1	1	7	1	0	5	0	1	6	2	4	2	5	3	5	3	4	3	14	22	8
30	63	13	221	69	183	137	114	111	48	160	140	316	43	19	46	84	33	241	245	187	206	337	222	212	152	59	169	133	67	333
1			2																		2		1		1					7

Return of *General*

Election Held in Tarrant County, Texas

MANUFACTURED BY STAFFORD-LONDON CO. FORT WORTH 240

61	62	63	64	65	66	67	68	69	70	71	72	73	74	75	76	77	78	79	80	81	82	83	84	85	86	87	88	89	90	91
114	276	322	449	33	285	335	366	36	296	257	43	221	290	300	229	314	358	343	137	397	176	111	216	215	453	179	377	274	241	208
7	12	6	15	2	3	4	0	0	6	6	0	9	4	5	7	4	0	0	8	12	3	2	2	3	7	0	6	4	4	4
0	0	0	0	1	1	0	2	0	1	0	0	0	0	0	0	0	0	0	1	0	0	0	0	0	2	0	0	0	0	0
115	276	326	450	34	284	334	365	36	297	259	43	220	288	300	229	314	361	343	137	397	176	111	217	215	554	180	376	274	240	208
7	12	6	15	2	4	4	0	0	6	6	0	10	4	5	7	4	0	0	8	12	3	2	2	3	6	0	7	4	5	4
0	0	1	0	0	1	0	2	0	1	0	0	0	0	0	0	0	0	0	0	0	0	0	0	0	1	0	0	0	1	0
117	277	322	449	34	283	334	365	36	296	258	43	221	290	298	229	314	359	343	137	396	176	111	217	213	454	180	377	274	242	208
6	11	7	16	1	4	3	1	0	6	6	0	10	4	7	7	4	0	0	8	12	3	2	5	3	7	0	6	0	4	4
0	0	0	0	0	2	0	2	0	1	0	0	0	0	0	0	0	0	0	0	0	0	0	0	0	0	0	0	4	0	0
117	276	337	450	35	285	336	265	34	296	257	43	221	288	305	228	314	360	343	138	395	176	111	217	213	452	180	376	274	241	208
8	13	7	15	2	4	3	0	0	6	5	0	9	4	6	7	4	0	0	8	13	3	2	2	4	7	0	7	4	6	4
116	277	328	450	35	285	339	369	36	298	260	43	222	290	301	229	314	360	343	140	398	176	111	216	217	454	180	378	274	241	209
		✓	13	34	✓	✓		1			6		1												6			4		

On the

²⁴
November

Day of

November

A. D. 19

19

92	93	94	95	96	97	98	99	100	101	102	103	104	105	106	107	108	109	110	111	112	113	114	115	116	117	118	119	120	TOTAL No. VOTES CAST	MAJORITY VOTES	REMARKS	
329	89	310	427	388	270	332	182	202	324	189	310	119	302	52	197	386	318	262	18	63	30	192	58	69							22,816	
4	1	8	6	6	0	5	5	4	10	5	12	2	5	2	2	9	6	4	1	0	0	0	4	1							449	
2	0	0	0	0	0	0	0	1	0	0	0	0	0	0	0	2	0	0	0	0	0	0	0	0	0							14
329	88	307	428	309	270	331	182	202	325	190	310	118	303	53	197	385	318	262	18	63	30	192	58	70							22,739	
4	2	8	6	5	0	5	5	5	10	5	12	2	5	2	2	10	6	4	1	0	0	0	4	1							462	
3	0	0	0	0	0	0	0	0	0	0	0	0	0	0	0	2	0	0	0	0	0	0	0	0	0							14
329	88	310	429	315	270	334	181	203	325	191	311	118	302	53	197	385	317	262	18	63	30	192	60	70							22,764	
4	1	8	6	4	0	5	6	4	10	5	13	2	5	3	2	10	6	4	1	0	0	0	2	0							447	
1	0	0	0	0	0	0	0	0	0	0	0	0	1	0	0	2	0	0	0	0	0	0	0	0	0							15
328	89	314	427	310	270	338	180	203	324	191	312	119	303	53	197	385	317	262	18	63	30	192	60	71							22,738	
6	1	7	7	4	0	6	7	5	10	5	17	2	5	2	2	10	6	5	0	0	0	0	2	0							119	
329	88	307	427	314	270	334	182	203	324	190	311	119	302	53	198	385	317	262	18	63	30	208	60	71							22,768	
4							✓			✓	✓				✓																	116

PAGE No. 4

DEMOCRATIC PARTY

OFFICE

NAMES OF CANDIDATES

OFFICE	NAMES OF CANDIDATES	1	2	3	4	5	6	7	8	9	10	11	12	13	14	15	16	17	18	19	20	21	22	23	24	25	26	27	28	29
ASSOCIATE FOR CHIEF JUSTICE COURT OF CIVIL APPEALS	MARVIN H. BROWN	144	241	131	184	117	240	106	222	218	194	381	234	120	254	159	311	338	81	330	120	96	100	93	47	127	397	79	66	109
JUDICIAL DISTRICT FOR STATE SENATOR - DIST.	JESSIE MARTIN	143	280	130	185	117	220	105	215	214	195	381	235	120	254	159	311	338	81	330	123	96	100	94	47	124	398	79	66	108
FOR - REPRESENTATIVE - DIST.	JACK LOUE	143	253	130	184	116	219	106	219	214	196	385	234	120	253	159	311	341	81	330	121	96	100	94	47	127	398	79	66	108
FOR Representative Dist.	Obie McAlister	143	253	130	184	117	220	106	216	258	198	384	234	120	254	159	310	339	81	330	122	96	100	94	50	127	397	79	66	109
FOR Representative Dist.	H.A. Salty Hull	142	253	130	183	117	220	105	218	252	196	385	235	120	254	158	310	339	81	330	121	96	100	94	50	127	398	79	66	109
FOR Representative Dist.	Marvin B. Simpson	143	253	130	185	117	220	106	216	258	198	384	235	120	254	159	311	338	81	331	122	95	100	94	50	127	397	79	66	109
FOR Representative Dist.	V.E. Goodman	143	253	130	184	118	218	106	220	256	197	385	235	120	254	159	311	340	81	331	121	96	100	94	50	127	397	79	66	109
FOR JUDGE Criminal District Court	Willis McGregor	143	265	131	185	118	220	106	219	258	198	385	236	120	254	159	312	340	81	332	121	96	100	94	48	127	398	79	66	109
FOR DISTRICT ATTORNEY Judicial District	MARVIN H. BROWN, JR.	144	265	131	187	117	220	106	220	257	197	385	235	119	254	159	312	340	81	330	121	96	100	94	48	127	397	79	66	109
FOR COUNTY JUDGE	Clarence Kraft	144	265	131	186	118	220	106	220	260	198	385	235	120	255	159	311	341	81	330	123	96	100	94	50	127	397	79	66	109
FOR JUDGE COUNTY Court at Law	Dave Mc Gee	144	265	131	183	118	220	106	222	256	197	385	235	120	255	159	311	339	81	332	121	96	100	94	50	127	397	79	66	109
FOR JUDGE COUNTY Court at Law	Thomas J. Renfro	144	265	131	186	118	220	106	222	258	198	385	235	120	255	159	311	340	81	332	123	96	100	94	50	127	397	77	66	108
FOR CLERK OF THE District Court	W.E. Gene Alexander	144	265	131	185	118	220	106	215	256	197	384	234	120	255	159	311	340	81	331	123	96	100	94	49	127	397	79	66	109
FOR COUNTY CLERK	Melvin "Mel" Fzolk	144	265	131	187	118	220	106	222	258	198	385	235	120	254	159	312	340	81	330	121	96	100	94	49	127	397	79	66	109
FOR SHERIFF	DUSTY RHODES	144	255	131	184	118	220	105	219	258	198	385	235	119	254	159	312	341	81	331	123	96	100	94	50	127	397	79	66	109

On the

3RD

Day of

Nov.

A. D. 1942

30	31	32	33	34	35	36	37	38	39	40	41	42	43	44	45	46	47	48	49	50	51	52	53	54	55	56	57	58	59	60	
31	58	13	221	69	183	137	114	119	49	149	140	318	43	19	53	84	33	241	245	213	205	343	226	216	150	59	170	135	65	333	
31	58	13	221	69	183	137	114	118	49	163	140	317	43	19	53	84	33	241	245	214	204	344	227	217	153	59	170	133	65	333	
31	58	13	221	69	183	137	114	118	49	163	140	317	43	19	53	83	33	241	244	214	205	344	228	218	153	59	170	134	67	333	
29	58	13	216	69	182	137	114	119	49	160	140	315	43	19	53	83	33	241	244	214	205	343	228	218	154	59	170	132	67	333	
29	58	13	216	68	183	137	114	119	49	160	140	314	43	19	53	83	33	241	244	214	204	341	228	217	153	59	170	132	70	333	
29	58	13	216	69	183	137	114	119	49	160	140	315	43	19	53	84	33	241	244	215	206	345	226	219	156	59	170	134	69	333	
29	58	13	217	69	183	137	114	119	49	160	140	315	43	19	53	83	33	241	244	213	206	343	228	219	157	59	170	134	70	333	
30	58	14	221	69	183	137	114	119	49	160	140	319	43	19	53	84	33	243	245	214	206	346	228	220	155	59	170	134	69	333	
31	58	14	222	69	183	137	114	119	49	159	140	317	43	19	53	83	33	243	245	212	206	343	227	219	151	59	170	134	68	333	
30	58	14	221	69	182	137	114	119	49	160	139	318	43	19	53	84	33	243	245	214	206	345	228	221	153	59	170	133	70	333	
31	58	14	221	69	183	137	114	119	49	159	139	317	43	19	53	84	33	243	245	215	206	344	227	221	151	59	170	134	70	333	
31	58	14	221	69	183	137	114	119	49	160	140	317	43	19	53	84	33	243	245	214	206	344	227	219	153	58	170	134	69	333	
30	58	14	221	69	182	137	114	119	49	162	140	317	43	19	53	83	33	243	245	215	206	345	227	220	155	58	170	134	65	333	
31	58	14	222	69	183	137	113	119	49	160	140	318	43	19	53	84	33	243	245	215	206	345	227	220	153	58	170	136	69	333	
30	58	14	219	69	183	137	114	119	49	160	140	324	43	19	53	84	33	242	245	215	206	343	226	218	153	58	170	133	70	333	

Return of *General*

Election Held in Tarrant County, Texas

61	62	63	64	65	66	67	68	69	70	71	72	73	74	75	76	77	78	79	80	81	82	83	84	85	86	87	88	89	90	91
131	278	344	449	34	310	340	400	36	314	760	43	271	271	318	277	344	363	343	140	399	176	120	216	230	454	179	406	273	241	208
127	277	345	449	39	314	341	399	35	311	259	43	222	292	317	330	345	361	343	139	398	176	120	215	231	453	180	405	274	242	209
131	278	340	449	39	313	341	398	35	300	259	43	222	291	318	230	341	364	343	138	398	176	120	216	228	454	180	405	274	242	208
129	278	338	448	39	313	342	398	35	311	258	43	221	289	315	230	345	362	343	139	396	176	119	216	227	454	179	403	274	241	205
132	279	343	448	39	314	341	399	36	313	258	43	222	292	318	229	340	362	343	140	398	176	121	217	228	454	179	402	274	241	207
131	279	243	449	39	312	342	399	36	312	258	43	221	289	318	230	311	362	343	139	398	176	120	215	234	454	180	405	274	242	209
133	278	343	451	40	313	341	401	36	313	258	43	220	291	321	230	341	362	343	140	399	176	121	217	228	453	180	406	274	242	209
133	278	342	451	40	313	342	401	36	312	269	43	218	291	318	229	341	363	343	140	400	176	120	215	229	455	180	406	274	242	208
131	279	344	451	40	314	342	399	36	311	268	43	222	291	318	230	349	363	343	139	399	176	119	217	228	454	180	405	274	243	209
130	279	342	450	40	313	341	400	36	309	260	43	221	291	319	228	348	362	343	140	400	176	120	216	229	454	180	403	274	241	209
131	278	340	451	40	313	342	401	36	304	260	43	221	291	319	230	349	363	343	140	400	176	121	217	228	455	180	405	274	243	209
131	278	344	451	40	314	341	399	36	312	259	43	222	291	317	230	345	363	343	141	400	176	120	216	229	455	180	405	274	242	208
129	279	344	451	40	313 342	342	401	36	311	247	43	222	291	319	230	345	363	343	141	400	176	119	216	230	455	180	405	274	242	205
132	279	344	444	40	313	342	399	35	312	260	43	221	290	319	230	330	358	343	141	399	176	120	218	230	465	179	406	274	241	209

92	93	94	95	96	97	98	99	100	101	102	103	104	105	106	107	108	109	110	111	112	113	114	115	116	117	118	119	120	TOTAL No. VOTES CAST	MAJORITY VOTES	REMARKS
330	98	318	431	307	270	340	187	203	337	190	331	120	303	53	99	386	318	217	19	63	30	209	60	71						23,217	
327	96	316	431	309	270	335	187	204	334	171	327	120	298	52	199	386	318	217	19	63	30	207	60	71						23,187	
330	97	321	433	309	270	339	182	203	334	191	326	119	301	52	198	385	316	257	19	63	30	209	60	71						23,224	
328	99	321	432	309	270	338	182	204	333	191	327	119	300	53	199	385	318	256	19	63	30	207	60	71						23,214	
327	94	317	432	309	270	339	182	204	333	191	327	119	299	53	198	386	316	257	19	63	30	208	60	71						23,175	
329	97	321	434	308	270	338	182	204	333	191	325	119	300	53	199	386	317	257	19	63	30	207	60	71						23,228	
330	98	319	436	308	270	340	182	204	332	191	327	120	302	53	198	386	318	256	19	63	30	207	60	71						23,215	
330	99	321	437	311	270	339	182	204	334	191	325	120	302	53	198	387	317	257	19	63	30	208	60	71						23,290	
330	99	322	436	306	270	340	182	204	339	190	323	120	301	53	198	386	315	257	15	63	30	209	60	71						23,276	
329	99	319	436	311	270	340	182	204	335	191	319	120	301	53	198	387	317	258	19	63	30	209	60	71						23,308	
330	99	322	436	311	270	338	182	204	333	191	330	120	303	53	198	387	318	257	19	63	30	209	60	71						23,179	
330	99	322	436	311	270	340	182	204	335	191	325	120	301	53	198	387	317	257	19	63	30	208	60	71						23,297	
330	99	322	437	311	270	340	182	204	334	191	325	119	301	53	199	385	318	257	19	63	30	209	60	71						23,288	
329	99	321	437	311	270	340	182	204	335	191	329	120	302	53	199	387	318	257	19	63	30	209	60	71						23,296	
330	99	321	436	311	269	340	182	204	335	190	324	120	300	52	198	386	317	258	19	63	30	209	60	71						23,255	

On the 3RD

Day of

NOVEMBER

A. D. 1942

30	31	32	33	34	35	36	37	38	39	40	41	42	43	44	45	46	47	48	49	50	51	52	53	54	55	56	57	58	59	60	
89	58	14	221	69	182	137	114	119	49	158	140	323	43	19	53	83	33	242	246	213	199	344	228	219	152	58	170	134	70	333	
30	58	14	220	69	183	137	114	119	49	159	140	323	43	19	53	84	33	242	246	214	206	343	226	219	152	58	170	133	70	333	
31	58	14	220	69	183	137	114	119	49	160	140	324	43	19	53	84	33	244	246	215	206	344	228	219	151	58	170	133	70	333	
30	58	14	220	69	183	137	114	119	49	160	140	323	43	19	53	84	33	244	247	218	206	344	228	219	150	58	170	133	70	333	
78	58	13	221	69																		58	133	70							
					178	137	114	119	49		140	323						242			206					58					
										159			43	19	53	84	33		244	213					144						
												323																			

Return of *General*

Election Held in Tarrant County, Texas

MANUFACTURED BY STAFFORD-LONDON CO. FORT WORTH 4410

61	62	63	64	65	66	67	68	69	70	71	72	73	74	75	76	77	78	79	80	81	82	83	84	85	86	87	88	89	90	91	
132	277	340	444	40	313	341	401	35	311	260	43	222	291	318	229	345	360	343	142	399	176	121	215	229	455	179	405	274	241	209	
																									455	179	405	274	241	209	
132	279	343	443	40	313	341	395	36	311	260	43	222	290	319	230	340	364	343	142	400	176	121	216	229	455	179	406	274	242	209	
137	279	344	444	40	314	341	400	36	313	260	43	221	291	318	230	338	362	343	142	400	176	121	217	230	455	179	406	274	241	209	
137	279	343	443	40	314	341	400	36	313	262	43	221	291	318	230	340	362	343	142	400	176	121	217	228	455	179	407	274	241	209	
	279														230	348	362			400		121	216	229	455						
					314			36	313	258		221	290	319			343	140									405	274	241		
137																						176									
		343	443	40		341	398				43																179				209

On the 3rd Day of November A. D. 194

92	93	94	95	96	97	98	99	100	101	102	103	104	105	106	107	108	109	110	111	112	113	114	115	116	117	118	119	120	TOTAL No. VOTES CAST	MAJORITY VOTES	REMARKS	
329	99	322	435	311	270																											
329	99	322	435	311	270																											
355	19	63	30	208	60	340	182	204	335	191	325	120	302	52	199	387	317	255	19	63	30	208	60	71							23, 249	
328	99	322	435	305	270	340	182	204	335	192	325	120	303	53	197	387	318	258	19	63	30	208	60	71							23, 260	
330	99	317	436	311	270	340	182	204	338	197	325	120	303	53	198	387	318	257	19	63	30	208	60	71							23, 291	
330	99	318	436	311	270	340	184	204	325	197	325	120	304	53	197	387	318	258	19	63	30	208	60	71							23, 297	
		317	436	311	270						325	120			198	387			18	67			60								7, 804	
						340	182	204					300	52																		6, 745
											335	197					317						209									3, 793
328	99																			217		36			71							3, 752

Return of General Election Held in Tarrant County, Texas

MANUFACTURED BY STAFFORD-LOWDON CO. FORT WORTH 4419

Page No. 6
Democratic Party

OFFICE NAMES OF CANDIDATES

For Justices of
the Peace

Precinct 1-Place 1 Gus Brown 144 255 130 186 118 220 106 222 260 198 386 235 120 253 159 311 339 81 330

Precinct 1-Place 2 Frank Hurley 144 256 130 185 118 220 107 222 259 197 384 235 119 253 159 312 339 81 332

Precinct 2 Pat Yarborough 397 80

Precinct 3 Elmer L. Jordan

Precinct 5 C.C. Van Wagoner

Precinct 6 Kirby Mirsike 124 96

Precinct 7 R.B. Dean 1

Precinct 8 J.T. Beasley 109

For Constable

Precinct 1 Sully Montgomery 144 256 130 187 118 220 107 220 260 198 385 234 120 254 159 311 337 81 331

Precinct 2 Thomas A. Lee 397 80 66

Precinct 3 Tomy Martin

Precinct 4

Precinct 5 J.P. Tip Couch

Precinct 6 Jones Childers 121 95

Precinct 7 F.W. Winchester 93 48 127

Precinct 8 Tom Beard 109

On the 3rd Day of November A. D. 1942

30	31	32	33	34	35	36	37	38	39	40	41	42	43	44	45	46	47	48	49	50	51	52	53	54	55	56	57	58	59	60	
												323							242	245	215	206		227	219	151	58	170	134	70	333
												324							242	245	215	206		227	219	155	58	170	134	70	333
																							346								
					182	137	114	119	49																						
														19	53	84	33														
31	58	14	219																												
												323							242	246	216	205	227	227	219	155	58	170	134	69	333
																							345								
					183	137	114	119	49														345								
															19	53	83	33													
					68																										
30	59	14	220																												

On the 3rd Day of November A. D. 1944

92	93	94	95	96	97	98	99	100	101	102	103	104	105	106	107	108	109	110	111	112	113	114	115	116	117	118	119	120	TOTAL No. VOTES CAST	MAJORITY VOTES	REMARKS	
330	98	322	436	311	270	340	182		335	192	325	120	302	53	198	387	318	257					60	71								19,236
330	99	328	437	311	270	339	182		335	192	329	119	302	53	198	387	317	257					60	71								19,329
									204																							1,090
																																808
																																466
																																256
																																1
																																233
330	98	330	436	311	270	339	182		336	192	326	119	304	53	198	387	317	257					60	71								19,767
									204																							1,155
																																811
																																466
																																271
																																336
																																234

Return of *General*

Election Held in Tarrant County, Texas

MANUFACTURED BY STAFFORD-LONDON CO. FORT WORTH, TEXAS 4410

Page No. 7

Democratic Party

OFFICE	NAMES OF CANDIDATES	1	2	3	4	5	6	7	8	9	10	11	12	13	14	15	16	17	18	19	20	21	22	23	24	25	26	27	28	29
--------	---------------------	---	---	---	---	---	---	---	---	---	----	----	----	----	----	----	----	----	----	----	----	----	----	----	----	----	----	----	----	----

For Public Weigher
Precinct 2 Tyler Short

Precinct 3 W. D. Deacon

Precinct 7 Bill Pittman

4 2

2

75 78 53 75 40 82 72 97 96 81 220 117 52 120 83 203 134 29 171 56 55 70 27 9 46 98 28 23 28

22 35 38 45 27 61 41 55 72 49 102 49 25 74 56 91 93 20 92 35 55 16 28 16 41 40 15 21 25

67 70 55 67 34 70 63 86 86 74 184 92 42 98 77 152 128 20 145 40 54 52 20 8 38 79 19 21 30

25 38 40 53 32 68 48 66 69 52 137 69 33 96 60 133 98 25 111 42 28 30 28 14 46 50 24 21 23

71 74 57 76 38 90 71 109 100 83 220 111 53 118 83 226 141 23 172 53 62 67 29 14 43 92 24 22 32

21 34 29 38 24 44 37 45 55 48 85 52 19 68 46 56 75 21 70 31 17 18 18 9 37 29 19 18 13

63 70 59 65 34 92 59 90 80 79 168 95 44 104 63 157 117 20 145 45 43 61 20 5 40 67 22 22 25

27 34 54 49 28 47 50 60 75 42 142 67 26 83 66 132 99 27 103 38 34 22 25 16 42 47 21 18 22

69 80 58 66 32 88 57 97 88 79 196 102 57 100 69 168 112 21 139 45 47 56 22 7 42 73 23 21 26

29 35 37 53 31 51 58 56 71 46 112 67 18 89 61 114 105 25 113 40 28 26 27 16 40 44 19 21 23

On the

3rd

Day of

November

A. D. 19

19

30 31 32 33 34 35 36 37 38 39 40 41 42 43 44 45 46 47 48 49 50 51 52 53 54 55 56 57 58 59 60

5

7 7 2 57 32 54 21 36 34 8 34 48 135 14 5 27 34 9 91 83 81 74 183 137 141 83 7 94 58 73 94

7 17 4 53 27 38 17 36 17 9 40 44 100 15 5 15 36 6 68 63 54 73 84 48 63 27 15 40 44 28 60

8 7 2 49 24 39 20 25 22 5 30 35 113 13 8 20 37 9 94 76 73 78 151 108 101 78 8 87 49 74 153

6 16 4 50 32 52 18 45 25 14 44 51 114 16 3 15 27 6 58 74 63 68 101 67 75 44 15 44 46 22 93

8 11 3 54 30 47 21 35 20 7 33 48 141 19 6 29 40 9 91 94 84 76 165 117 174 78 14 84 59 26 105

6 12 3 50 25 43 17 36 21 9 35 38 79 6 3 15 18 6 60 54 44 64 101 53 47 34 11 34 29 29 65

4 11 2 46 27 34 16 23 20 5 31 35 123 18 5 21 31 7 88 74 74 60 134 94 115 70 7 77 54 71 130

9 13 4 60 29 54 20 46 21 11 35 48 104 9 4 15 25 4 78 74 48 76 144 94 64 36 14 48 39 21 34

6 8 3 54 29 40 24 28 23 6 33 46 143 17 4 25 34 9 94 84 74 74 144 114 108 74 11 84 64 18 145

8 15 3 55 26 44 19 42 21 9 37 41 91 12 5 12 27 5 60 67 54 71 144 59 66 40 13 44 51 26 90

Return of

Election Held in Tarrant County, Texas

MANUFACTURED BY STAFFORD-LOWDON CO. FORT WORTH 4410

61	62	63	64	65	66	67	68	69	70	71	72	73	74	75	76	77	78	79	80	81	82	83	84	85	86	87	88	89	90	91
44	164	270	269	18	154	149	160	9	193	162	8	90	54	105	148	181	204	144	69	293	96	84	171	141	271	60	231	120	104	128
26	91	91	121	5	107	93	105	13	84	45	18	103	89	75	46	83	99	117	43	274	50	33	60	54	113	37	11	103	77	57
37	141	276	226	17	129	125	148	9	146	140	10	85	125	154	130	189	184	134	64	154	77	49	103	117	244	57	186	123	99	119
28	105	109	147	10	126	111	113	13	106	67	16	103	110	84	59	93	103	118	47	294	66	40	60	67	136	43	148	114	87	63
38	177	261	268	11	159	141	166	18	171	159	10	95	161	165	154	186	217	150	74	74	89	67	109	138	301	54	218	157	111	141
24	66	85	103	10	87	91	96	5	84	47	15	84	69	63	29	65	75	96	35	219	47	85	60	38	23	35	117	78	57	37
36	129	237	235	8	137	123	144	9	174	136	7	73	133	129	125	146	184	132	66	124	71	44	97	120	267	47	179	119	84	109
33	116	111	146	11	107	109	117	6	93	58	17	107	98	97	61	101	107	125	47	230	63	41	64	67	127	40	137	113	86	67
44	134	152	233	7	145	130	156	15	144	139	9	87	136	148	126	151	180	130	71	143	87	57	107	117	243	40	184	120	107	111
24	117	110	147	11	108	105	117	7	88	67	15	99	107	87	50	107	117	120	40	87	60	38	57	77	134	37	137	93	74	67

On the

10

Day of *April*

A. D. 19*43*

30	31	32	33	34	35	36	37	38	39	40	41	42	43	44	45	46	47	48	49	50	51	52	53	54	55	56	57	58	59	60
----	----	----	----	----	----	----	----	----	----	----	----	----	----	----	----	----	----	----	----	----	----	----	----	----	----	----	----	----	----	----

67

FOR the amendment to the Constitution of Texas, authorizing the Legislature to pay for building constructed for John Tarleton Agricultural College.

44

AGAINST the amendment to the Constitution of Texas, authorizing the Legislature to pay for building constructed for John Tarleton Agricultural College.

67

FOR the amendment to Article XVI, Section 33, of the Constitution of Texas permitting the accounting officers of this State to draw and pay warrants for salaries to officers of the United States Army or Navy who are assigned to duties in State institutions of higher education.

45

AGAINST the amendment to Article XVI, Section 33, of the Constitution of Texas permitting the accounting officers of this State to draw and pay warrants for salaries to officers of the United States Army or Navy who are assigned to duties in State institutions of higher education.

46

FOR the amendment to Article III of the Constitution of The State of Texas, requiring appropriation bills to be certified by the Comptroller of Public Accounts, and providing for issuance of bonds to pay off State obligations outstanding September 1, 1943.

AGAINST the amendment to Article III of the Constitution of The State of Texas, requiring appropriation bills to be certified by the Comptroller of Public Accounts, and providing for issuance of bonds to pay off State obligations outstanding September 1, 1943.

67

FOR the amendment to Article V of the Constitution of Texas, providing that the Legislature may in certain counties create courts having either exclusive or concurrent jurisdiction with the County Court in civil, criminal or probate matters.

AGAINST the amendment to Article V of the Constitution of Texas, providing that the Legislature may in certain counties create courts having either exclusive or concurrent jurisdiction with the County Court in civil, criminal or probate matters.

48

FOR the amendment to Article III of the Constitution of Texas authorizing the investment of not more than Two Million Dollars (\$2,000,000) of the Permanent School Fund in bonds of the State of Texas to be issued for the construction of a State office building.

AGAINST the amendment to Article III of the Constitution of Texas authorizing the investment of not more than Two Million Dollars (\$2,000,000) of the Permanent School Fund in bonds of the State of Texas to be issued for the construction of a State office building.

Tarrant County
Elections 1957
524 206

1/14 1/19 49 160 140324 43

of Texas
building

44

1/14 1/19 49 160 140323 43

of
assigned to

44

of the
to be certi-
aiding for
ing pop-

onstitution
proprietion
counts, and
ations out-

4

1/14 1/19 49 140323

onstitution
are may in
or concut-
nal or pro-

159

43

on of Texas
wo Million
a bonds of
of a State

323

onstitution
not more
ent School
at the con-

of Texas
School

MANUFACTURED BY STAFFORD-LONDON CO. FORT WORTH 4410

Special Bond Election
 School Dist. # 47
 Amount of Bond \$3500.00
 Date June 9, 1944

1	2	3	4	5	6	7	8	9	10	11	12	13	14	15	16	17	18	19	20	21	22	23	24	25	26	27	28	29
---	---	---	---	---	---	---	---	---	----	----	----	----	----	----	----	----	----	----	----	----	----	----	----	----	----	----	----	----

OFFICE NAMES OF CANDIDATES

Precinct # only voting box in school district

For the issuance of Bonds
Leaving of the Tax and
in payment thereof.

16 votes

Against the issuance of
Bonds and the leaving of
the tax in payment thereof.

0

Majority for the Bond

16 votes.

MANUFACTURED BY STAFFORD-LOWDON CO. FORT WORTH 4419

		1	2	3	4	5	6	7	8	9	10	11	12	13	14	15	16	17	18	19	20	21	22	23	24	25	26	27	28	29
OFFICE	NAMES OF CANDIDATES																													
<i>PROHIBITION ELECTION</i>																														
	<i>TOTAL</i>	<i>313</i>	<i>405</i>	<i>230</i>	<i>388</i>	<i>225</i>	<i>371</i>	<i>326</i>	<i>437</i>	<i>377</i>	<i>321</i>	<i>710</i>	<i>395</i>	<i>229</i>	<i>516</i>	<i>477</i>	<i>563</i>	<i>585</i>	<i>132</i>	<i>577</i>	<i>523</i>	<i>344</i>	<i>260</i>	<i>144</i>	<i>59</i>	<i>191</i>	<i>656</i>	<i>113</i>	<i>94</i>	<i>164</i>
	<i>FOR</i>	<i>52</i>	<i>115</i>	<i>25</i>	<i>61</i>	<i>76</i>	<i>103</i>	<i>99</i>	<i>151</i>	<i>125</i>	<i>157</i>	<i>438</i>	<i>239</i>	<i>101</i>	<i>269</i>	<i>173</i>	<i>146</i>	<i>253</i>	<i>83</i>	<i>241</i>	<i>230</i>	<i>71</i>	<i>57</i>	<i>92</i>	<i>33</i>	<i>140</i>	<i>308</i>	<i>82</i>	<i>75</i>	<i>97</i>
	<i>AGAINST</i>	<i>259</i>	<i>290</i>	<i>205</i>	<i>327</i>	<i>149</i>	<i>268</i>	<i>223</i>	<i>286</i>	<i>252</i>	<i>164</i>	<i>269</i>	<i>156</i>	<i>128</i>	<i>247</i>	<i>298</i>	<i>417</i>	<i>331</i>	<i>49</i>	<i>336</i>	<i>291</i>	<i>273</i>	<i>203</i>	<i>52</i>	<i>26</i>	<i>51</i>	<i>343</i>	<i>30</i>	<i>19</i>	<i>67</i>

On the

5th

Day of

AUGUST

A. D. 1944

30	31	32	33	34	35	36	37	38	39	40	41	42	3	44	45	46	47	48	49	50	51	52	53	54	55	56	57	58	59	60	
47																															
31	46	20	326	98	210	160	147	123	64	248	185	552	30	23	76	151	54	454	482	445	339	566	446	368	305	245	248	288	274	549	
16	40	9	195	56	99	118	68	83	45	144	111	268	9	9	22	105	36	204	139	196	192	322	134	98	59	67	65	123	56	191	
6	11	131	42	111	41	79	40	19	100	74	283	1	14	54	46	18	250	343	249	147	244	311	270	246	178	183	165	224	358		

Return of *SPECIAL*

Election Held in Tarrant County, Texas

MANUFACTURED BY STAFFORD-LOWDON CO. FORT WORTH 416

61	62	63	64	65	66	67	68	69	70	71	72	73	74	75	76	77	78	79	80	81	82	83	84	85	86	87	88	89	90	91
176	444	993	1001	49	335	529	610	67	595	484	51	438	617	625	411	577	619	635	245	805	357	205	392	486	803	290	687	560	464	519
49	138	426	257	30	220	277	335	6	195	200	25	180	303	311	89	225	258	296	126	170	141	82	139	334	229	167	309	209	223	154
127	306	564	743	19	315	252	273	61	400	284	26	258	314	313	320	352	361	339	118	631	214	123	253	151	572	123	378	351	239	365

On the 5TH Day of AUGUST A. D. 1944

92	93	94	95	96	97	98	99	100	101	102	103	104	105	106	107	108	109	110	111	112	113	114	115	116	117	118	119	120	TOTAL No. VOTES CAST	MAJORITY VOTES	REMARKS				
																																		58 Ballots mutilated	
539	147	630	687	515	504	648	320	305	628	386	557	201	484	143	476	619	590	429	34	93	46	250	71	263										TOTAL	42,572
267	54	184	142	167	192	307	153	173	207	171	112	94	202	56	182	182	279	189	6	58	9	149	6	53										FOR	17,127
271	93	440	545	347	312	339	166	131	421	215	444	107	282	87	294	437	312	240	28	35	37	101	65	210										AGAINST	25,387

	1	2	3	4	5	6	7	8	9	10	11	12	13	14	15	16	17	18	19	20	21	22	23	24	25	26	27	28	29
OFFICE	NAMES OF CANDIDATES																												

FORT WORTH STAR-TELEGRAM—MORNING

WEDNESDAY, NOVEMBER 5, 1941

Happy Girl nas Cards l 'Orders'



SKIPPY TO ITS OWN-
ergency squad chopped a
to face the punny in New

Township Dry by 23 to 4 Vote

White Settlement Now
Sahara in Wet Precinct;
Arid Spot Two Miles Square.

Residents of White Settlement voted dry Tuesday by 23 to 4, and thereby became the county's only dry township within a wet justice precinct.

The voters banned sale of all alcoholic beverages in the recently-incorporated township which adjoins part of the Lake Worth bomber plant's southern boundary.

In so doing, they created a spot, nearly two miles square, which will be a dry area within the wet area of Precinct 4. (Incorporated towns may vote separately on the local option question, which ordinarily is based on county or justice precinct wishes).

The result of the election went into effect immediately, since there are no taverns or liquor stores in the township, making the customary 30-day notice unnecessary. Mrs. W. R. Day, election judge, said Commissioners Court will canvass the returns Thursday.

The new dry area is separate and apart from White Settlement Village, another new corporate entity which adjoins it on the east. That area is wet.

The number of dry votes at Tuesday's election was exactly the same as the number of signatures on the petition asking for the vote.

The action was taken as another area, Justice Precinct 3, which includes Grapevine, prepared to carry out the mandate of another dry election. Precinct 3 voters banned beer at an election last month. It will go into force late this month.

WTCC to Meet Next at Waco

24th General Convention at
Midland Ends Business
in Streamlined Session.

(CONTINUED FROM PAGE 2)

er has been more important than at this time, Sealy said, and no organization is more capable of representing its section than is the West Texas Chamber of Commerce.

In presenting Dean J. Thomas Davis of Stephenville to the delegates, Mayor Ulmer congratulated the organization on having re-elected a man of Davis' ability as its president for the ensuing year.

Leadership Essential.

President Davis told the delegates that business leadership is essential to the preservation of the American way of life, and that the Chamber of Commerce is the logical source of that leadership.

Success of the movement for modernization of the State's fiscal system, in which WTCC has exercised leadership for several years, was predicted by Representative Humphrey, sponsor of such a measure which passed the House, but failed in the Senate of the last Legislature.

Declaring that a house-cleaning is long overdue at Austin, Humphrey declared that the state's financial affairs in this modern day are still being administered by "horse and buggy and ox car methods."

A revised Constitution is needed, he said, but much can be done by statute before a new fundamental law is adopted.

He suggested that candidates for both Governor and the House and Senate in next Summer's political campaign be asked to state their views specifically regarding fiscal reforms, and predicted that this will be one of the major issues in the

Steeling a March on Hitler



The last truss in the 270-foot line of the assembly building moved into place Tuesday at the Lake Worth bomber plant, marking the end of a long steel stretching 400 feet. The truss is being put at the north end of the project's main structure.

Banquet Ends WTCC Parley

'All Out West Texas' Is
Keynote of Closing Rally
at Midland Convention

(CONTINUED FROM PAGE 2)

and urging co-operation of the region in a still more ambitious program planned for the year. George Jones of Midland, second vice president of the organization, presided. The Tucker family, wife and daughter, from the University at Waco, were among the guests.

Delegations from Fort Worth and Waco were among the last to arrive which arrived for the banquet. The Fort Worth delegation was headed by J. W. Shugart, president of the WTCC Public Affairs Committee named by the Fort Worth Chamber of Commerce, including Dick, R. E. Cox, Galen H. McKinney, H. H. Wilkinson, Alton W. B. Todd, C. W. Wood, E. Holmstrom, F. C. Voss, McKinney, Ed B. Post, Tibbets, L. T. Gray, Sr., John B. Davis, secretary of the Southwestern Export Fat Stock Show, George, assistant manager of the show, and Charles G. Cotton, transportation and highway department manager of the Fort Worth Chamber of Commerce.

George E. Frazier's Funeral Set Today

Plans for the funeral of George E. Frazier, 41, of 201 East Main, on a Avenue, were made today as investigators continued their efforts to determine whether the body was broken and thrown from a plane as it was struck as he walked on Tuesday night. Funeral services will be held at 2 p. m. Wednesday at the

Organ's Whiffle

Bomber Plant, 41 Per Cent

FORT WORTH STAR-TELEGRAM—MORNING

WEDNESDAY, DECEMBER 17, 1941

No. 1 4-H Club Girl Japs Return to Assault by Air



Star Telegram Photo.
 Club girl of Tarrant County for 1941, Miss Churman is a senior in Paschal High School.

're Busy? Here's a
 He'll Look Like

U. S. Bombers Swapping Blows With Nipponese; Situation Is 'Unchanged.'

MANILA, Dec. 16 (AP)—The Japanese invaders, apparently having been fought to a standstill in the first phase of their thrust at the staunch island of Luzon, returned to the attack Tuesday only by air—with a raid on the Clongapo naval base northwest of Manila Bay.

The headquarters of Lieut. Gen. Douglas MacArthur, the American commander-in-chief, reported no new Japanese efforts either to seize new beach-heads or to strengthen their hard won and costly positions about Vigan and Aparri, in the northwest and northeast of the island, and Legaspi in the extreme southeast.

"No change in the situation on the ground," said the succinct afternoon communique.

Resting on Aerial Forces.

The supposition in unofficial quarters was that the assailant was resting his aerial forces, repairing his planes and attempting to poise new forces off the coasts for another major attempt at a landing.

A War Department communique from Washington, reporting on the Philippine situation as of 9:30 a. m., Eastern standard time, Tuesday, described the enemy air activity as minor, stated that four Japanese fighter planes were shot down and said that American army bombers in renewed attacks upon Japanese vessels off Legaspi had seriously damaged a transport.

Previously aside from four Japanese transports sunk off Luzon an aggregate of five had been officially reported damaged.

Fleet Hunts Japanese.

Word that the American Pacific fleet was searching for the Japanese fleet to engage it was received enthusiastically among the Filipino civilians, and almost simultaneously it developed that more than 3,000 Filipinos volunteering for service at the front night from the nucleus of the

What to Do in an Air Raid



No. 2—Stay at Home

The safest place in an air raid: explode.

If you are away from home get under cover in the nearest shelter. Avoid crowded places. Stay off the streets.

The enemy wants you to run out into the streets, create a mob, start a panic. Don't do it.

If incendiary bombs fall, play a splash or stream of water on the bomb. Switch to a stream of water. The bomb will burn for about 15 minutes if left alone, only about two minutes under a fine water spray. A jet, splash stream or bucket of water will make it

Under raid conditions keep a bathtub and buckets full of water for the use of the fire department in case water mains are broken.

If you have a soda and acid extinguisher (the kind you turn up into the street) create a mob, start a panic. Don't do it.

Don't use the chemical kind—small spray from a garden hose (never cylinders of liquid or gas). If it is all right, however for ordinary fires.

But above all, keep cool and stay home.

Choose one member of the family to be the home air-raid warden, who will remember all the rules and what to do. Mother makes the best.

Record Is Set in 'Messiah'

Baptist Seminary Presents Full Oratorio for Fifth Time in 21st Yule Production.

BY E. CLYDE WHITLOCK.

The musical forces of Southwestern Baptist Theological Seminary, under the direction of I. E. Reynolds, gave their annual Christmas performance of Handel's oratorio, "Messiah" Tuesday night in George E. Cowden Hall on the campus. The statistical record discloses that this was the twenty-first Christmas production, and the fifth for the work in its entirety, a feat which probably no other forces in the country dare to essay.

Soloists were Mrs. Cecil Goff, soprano; Mary Louise Beltz, Mary Hardin-Baylor College, Belton, contralto; Ellis L. Carnell, New Orleans, tenor, and Edwin McNeely, of the faculty, baritone.

The chorus of 125 voices, admirably balanced in parts, was in exultant mood. The choristers were secure in their entrances, and kept their pace through to the end of the complex "Amen" chorus, with an especially stirring singing of "Hallelujah."

Both Miss Beltz and Mrs. Goff were new in the solo assignments. Miss Beltz, with her rich and vibrant voice, her background of experience and her sympathetic understanding of this music, turned in one of the finest performances ever heard on this stage. "He Was Despised" was instinct with noble sentiment.

Mrs. Goff had a difficult position to fill, returning after a number of years as soloist to a stage where she formerly appeared as a member of the chorus. Obviously nervous at the beginning, she achieved ever better control as the work progressed, and was at her best in "I Know That My Redeemer."

Among the traditions of this production none is more valued than the continued appearance of Carnell and McNeely as soloists, appointments they held in the first production. Carnell seems always in top form, from the authority of his "Every Valley" in the deep

Speaks at NFAC

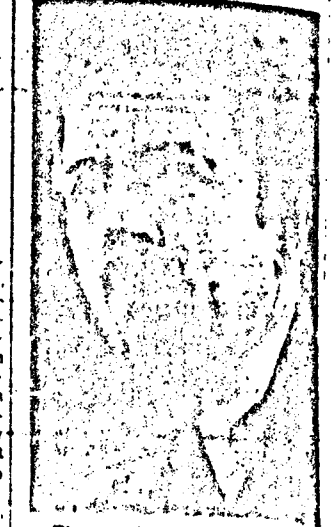

Thomas Hart Benton, as the "stormy petrel" in the art world, who will speak Thursday at North Texas cultural College at a lecture in a free lecture at 9.

Comics to Aid Good Fellows

Comedy will dominate Theater-Goodfellow, scheduled for Friday. Two hands and other things will present a special in



Tarrant County Elections 1951 1544 294

Defense Bond Birthday Club

MANUFACTURED BY STAFFORD-LOWDON CO. FORT WORTH 4410

Table with 30 columns numbered 61 to 91, representing election results for various precincts.

Man-on-the-Street Doings as Fort Worth Goes to War

Mr. Roger Coward, captain of the Red Cross Motor Corps, has caused a packing of ten women for World War I service...

Oliver Elliott, who has a small grocery store at 160 Hoaz Street, sent a \$10 check and a sheaf of grocery orders which he might have ordered to the Red Cross...

Practical reports said that the city of Houston had been partially evacuated after being hit by Japanese air raid. Anti-Fifth Column Drive. Meanwhile, in an anti-fifth-column drive the constabulary has taken into custody a total of 86 undesirable Filipinos...

Police raising Ganap headquarters announced that they had seized evidence of its pro-Japanese activities including documents and photographs of Japanese nationalists...

Richard A. Moore, 26, who recently returned to his home after service with Eagle Squadron of the RAF, registered Tuesday with Selective Service Board No. 1 to await call to duty with the United States forces.

Westworth Village Is the Name—and It's Dry

At a special election Tuesday residents of White Settlement Village voted to change the name of the municipality to Westworth Village and banned sale of alcoholic beverages inside the corporation.

Insurance Broker Convicted of Attempt on Girl's Life

WHITE PLAINS, N. Y., Dec. 18 (AP)—Isaac Brown, 41-year-old New York insurance broker, was convicted Tuesday night of attempting to kill a 17-year-old high school girl who accused him of trying to seduce her to death under the pretext of performing an abortion.

Dallas County Has 3 Names Added to War Fatality List

DALLAS, Dec. 18 (AP)—Three names were added Tuesday to Dallas County's war fatality list. They were: Second Lieut. Milburn Hobrecht, 27, son of Mr. and Mrs. Dan Hobrecht; Robert Eugene Wainwright, 19, second class seaman and son of Mr. and Mrs. O. L. Wainwright and William Earl Marshall Jr., of Dallas and Garland.

Ex-RAF Flier Registers With Draft Board Here

Richard A. Moore, 26, who recently returned to his home after service with Eagle Squadron of the RAF, registered Tuesday with Selective Service Board No. 1 to await call to duty with the United States forces.

Ordinance for City's Defense Setup Is Due

Selection of a Municipal Defense Council to direct Fort Worth's defense effort probably will require a vote of the city council, which will cooperate with Tarrant County defense board in civilian defense council.

M. J. Cramer Due in January to Take Over Engineer's Post

M. J. Cramer of Baton Rouge, La. will arrive here soon after Jan. 1 to succeed J. C. Carpenter as senior engineer with the district office of the United States Public Roads Administration. J. A. Elliott, district engineer, announced.

Woman Hurt in Fall

Mrs. Irene Rutledge, 2217 Ellis Ave. was injured in a fall Tuesday when she fell from a porch at her residence. She sustained three wounds and is expected to return home next week.

Man Recovering in Ohio

Allen A. Evans, 4404 Dyer Ave. is recuperating in a Cleveland hospital from an injury sustained three weeks ago when he fell from a roof at his home in Hillis Town Hall Tuesday, with a skull fracture.

Woman Recovering in Ohio

Mrs. Irene Rutledge, 2217 Ellis Ave. was injured in a fall Tuesday when she fell from a porch at her residence. She sustained three wounds and is expected to return home next week.

Man Recovering in Ohio

Allen A. Evans, 4404 Dyer Ave. is recuperating in a Cleveland hospital from an injury sustained three weeks ago when he fell from a roof at his home in Hillis Town Hall Tuesday, with a skull fracture.

Woman Recovering in Ohio

Mrs. Irene Rutledge, 2217 Ellis Ave. was injured in a fall Tuesday when she fell from a porch at her residence. She sustained three wounds and is expected to return home next week.

Man Recovering in Ohio

Allen A. Evans, 4404 Dyer Ave. is recuperating in a Cleveland hospital from an injury sustained three weeks ago when he fell from a roof at his home in Hillis Town Hall Tuesday, with a skull fracture.

Woman Recovering in Ohio

Mrs. Irene Rutledge, 2217 Ellis Ave. was injured in a fall Tuesday when she fell from a porch at her residence. She sustained three wounds and is expected to return home next week.

Man Recovering in Ohio

Allen A. Evans, 4404 Dyer Ave. is recuperating in a Cleveland hospital from an injury sustained three weeks ago when he fell from a roof at his home in Hillis Town Hall Tuesday, with a skull fracture.

Tarrant County Elections 1918

Return of General Election Held in Tarrant County, Texas

Official Returns
General Election
Nov. 7, 1944

MANUFACTURED BY STAFFORD-LONDON CO. FORT WORTH 4410

1	2	3	4	5	6	7	8	9	10	11	12	13	14	15	16	17	18	19	20	21	22	23	24	25	26	27	28	29
											✓	✓							✓	✓								

OFFICE
 Name of Office
 Names of Persons Voted For

For
 Electors
 for
 President
 and
 Vice-
 President
 Democratic
 Party

- R. D. SANDERS
- JIM STRONG
- G. C. HARRIS
- GEO. W. EDDY
- F. L. HENDERSON
- W. N. FOSTER
- PAT N. FAHEY
- E. HAWES, JR.
- W. L. CROSTHWAIT
- H. P. JOHNSON
- W. W. DOWD
- MRS. DALLAS SCARBOROUGH
- ROBERT LEE BOBBITT
- H. G. LUCAS
- MRS. CLARA DRISCOLL
- J. W. PHILLIPS
- J. E. WHEAT
- HARRY STARR
- T. S. JONES
- HOMER PHARR
- THOS. J. PITTS
- TOM NELSON
- FRED H. MINOR

259 362 181 309 229 316 268 376 315 320 701 309 208 538 436 479 624 126 621 578 232 169 127 35 143 550 100 74 182

For
 Electors
 for
 President
 and
 Vice-
 President
 Republican
 Party

- O. SAM CUMMINGS
- FRANK PUTNAM
- H. G. WHEAT
- S. I. DUNN
- J. B. MILLER
- FLOYD HARRY
- W. P. LUSE
- BEN BALLARD
- CHAS. F. ADAMS
- MRS. W. F. JONES
- R. R. WELLS
- FLOYD MOONEY
- W. R. PHILLIPS
- H. H. MORSE
- W. C. WITCHER
- ROY T. OSBORNE
- JESSE DENNETT
- JOE SUNDERLAND
- E. G. HAMPTON
- S. E. FISH
- A. E. QUEST
- ROBERT V. MAVERICK
- BEN ROBEY

28 28 11 32 10 22 16 44 39 23 49 53 18 36 42 60 35 22 40 52 64 27 13 19 15 109 4 4 13

143 54 158
 215 215 215
 1/3 34

On the 7th Day of November A. D. 1944

30	31	32	33	34	35	36	37	38	39	40	41	42	43	44	45	46	47	48	49	50	51	52	53	54	55	56	57	58	59	60
																	✓					✓								
44	63	11	316	89	209	133	112	138	41	224	151	558	57	33	47	171	41	420	446	454	243	526	424	353	252	227	212	291	266	488
2	10	7	8	9	19	14	33	11	3	43	28	64	7	1	15	10	5	39	26	33	19	84	44	44	36	22	38	35	58	63
				98																										
				215																										
				103																										
				5																										

Return of *General*

Election Held in Tarrant County, Texas

MANUFACTURED BY STAFFORD-LOWDON CO. FORT WORTH 2416

61	62	63	64	65	66	67	68	69	70	71	72	73	74	75	76	77	78	79	80	81	82	83	84	85	86	87	88	89	90	91
		✓		✓				✓			✓																			✓
166	357	849	766	53	512	420	632	33	485	299	35	405	589	420	285	458	524	585	246	504	343	194	334	409	573	273	617	461	459	407
12	53	86	112	4	49	31	29	7	62	40	\$	35	61	48	51	52	50	27	24	112	31	13	31	101	95	13	63	36	38	31

92	93	94	95	96	97	98	99	100	101	102	103	104	105	106	107	108	109	110	111	112	113	114	115	116	117	118	119	120	TOTAL No. VOTES CAST	MAJORITY VOTES	REMARKS
	✓						✓	✓		✓		✓		✓					✓	✓	✓	✓	✓								
585	164	420	281	418	510	611	278	253	545	362	368	179	383	115	406	416	420	397	25	102	48	231	9	195					36791		
27	16	66	86	71	34	61	31	49	85	40	56	27	52	9	46	77	39	23	1	6	1	20	11	30					4113		

36791
 4113
~~40904~~
 10161
~~51065~~
 51079

Return of General Election Held in Tarrant County, Texas

MANUFACTURED BY STAFFORD-LONDON CO. FORT WORTH 4410

	1	2	3	4	5	6	7	8	9	10	11	12	13	14	15	16	17	18	19	20	21	22	23	24	25	26	27	28	29
												✓	✓							✓	✓	✓							

OFFICE Name of Office Names of Persons Voted For

For Electors for President and Vice-President Texas Regulars Party

- T. J. HOLBROOK
- E. B. GERMANY
- T. G. TILFORD
- ERNEST A. BOSL
- ARCH H. ROWAN
- JOHN WHEELER
- JOHN H. CROOKER
- MRS. F. R. CARLTON
- J. HARRY BURKE
- OLIN P. McWHIRTER
- W. EDWARD LEE
- E. R. SPENCER
- FRED BROWN
- H. J. MOSSER
- MRS. CECIL SMITH
- RICHARD S. BROOKS
- E. L. KLETT
- RAYMOND ROBBINS
- T. J. McMAHON
- MRS. ORVILLE TUNSTILL
- DONLEY SUDDATH
- CLYDE WARWICK
- HORACE BLALOCK

24 75 40 74 33 65 62 121 59 30 110 65 38 73 118 207 50 19 72 113 134 114 36 15 52 110 27 23 22

For Electors for President and Vice-President Socialist Party

- A. B. ROSENTHAL
- P. E. SIMMONS
- ROY FRIDDELL
- C. V. MULLER
- CHARLES M. ALBRECHT
- A. E. GAY
- F. E. LEONARD
- W. A. THOMAS
- J. T. SANDERS
- MOLLIE WILSON
- MARCUS ANDERSON
- JACK WALLACE
- G. W. M. TAYLOR

1 1 1 1

Return of General Election Held in Tarrant County, Texas

MANUFACTURED BY STAFFORD-LOWDON CO. FORT WORTH 4410

61	62	63	64	65	66	67	68	69	70	71	72	73	74	75	76	77	78	79	80	81	82	83	84	85	86	87	88	89	90	91
		✓		✓				✓			✓																			✓
11	204	127	403	7	150	89	57	35	131	124	22	51	95	115	233	170	172	84	27	455	71	46	65	91	369	44	175	133	58	81

92	93	94	95	96	97	98	99	100	101	102	103	104	105	106	107	108	109	110	111	112	113*	114	115	116	117	118	119	120	TOTAL No. VOTES CAST	MAJORITY VOTES	REMARKS	
	✓						✓	✓		✓		✓		✓					✓	✓	✓	✓	✓									
52	23	199	536	180	97	111	58	91	206	62	261	49	179	13	68	247	100	87	5	9	15	54	74	103				10161				
		1			1		1								1		2													14		

Return of *General* Election Held in Tarrant County, Texas

OFFICE		NAMES OF CANDIDATES																												
		SAM MORRIS LUCILE DICKSON J. A. DOSIER MRS. S. ADAIR DICKSON L. N. D. WELLS CLEVIE BRYAN MRS. ARMENTA K. ADAMS For Electors for President and Vice- President Prohibition Party LENA HOFFMAN LUELLA SMITH CHRIS WALZ MRS. C. A. TEEPLE EDWARD MATTHEWS STEPHENS LEE L. HAMRIC MORTON H. PETERS MRS. VIRGINIA D. PECK C. V. COMPTON DANIEL BAILEY LEWIS JOHN WESLEY POLK HENRY T. HINSCH GERALD OVERHOLT A. MILTON SMITH MRS. THOS. C. JENSEN IRA R. LOWE																												
For Congress	For Congressman District 12: FRITZ G. LANHAM	266	420	198	371	259	457	349	477	377	350	833	371	276	611	539	703	663	157	678	686	365	294	72	59	199	766	124	114	199
For Governor	COKE R. STEVENSON	265	420	198	362	259	452	345	477	368	350	815	371	273	608	535	698	663	156	667	687	360	292	72	58	199	759	122	114	197
	B. J. PEASLEY	22	45	13	26	7	19	15	31	34	19	27	6	9	19	32	25	22	12	30	34	50	7	5	9	8	62	6	4	10
For Lieutenant Governor	JOHN LEE SMITH	266	420	202	363	259	457	345	477	369	350	813	370	272	607	541	698	663	156	667	688	360	292	72	59	199	765	124	114	198
	JOHN A. DONALDSON	22	45	13	25	7	19	15	31	35	19	27	6	9	19	32	25	22	12	30	36	49	7	5	8	8	61	6	4	10
For Attorney General	GROVER SELLERS	266	420	203	365	259	456	347	477	374	350	814	378	272	607	541	698	663	154	669	686	360	292	72	58	199	765	124	114	198
	H. L. McCUNE	22	45	13	26	7	19	15	31	35	19	27	6	9	20	32	25	22	14	30	35	51	7	5	9	8	62	6	4	10
Associate Justice of the Supreme Court	GORDON SIMPSON	266	420	203	364	259	455	347	477	373	351	812	370	272	607	541	698	663	155	669	688	360	292	72	57	199	765	124	114	198
	CARL G. STEARNS	22	45	13	26	7	20	15	31	35	19	27	6	9	19	32	25	22	13	30	35	50	7	5	10	8	61	6	4	10
For Judge of the Court of Criminal Appeals	F. L. HAWKINS	266	420	203	364	259	456	347	477	373	351	812	370	272	607	541	698	663	156	669	689	359	292	72	57	199	765	124	114	198
	MARK K. HANCE	22	45	13	25	7	19	15	31	35	19	27	6	9	19	32	25	22	12	30	34	50	7	5	10	8	61	6	4	10
For State Railroad Commissioner	BEAUFORD H. JESTER	266	420	203	364	259	457	347	477	374	350	815	370	272	605	541	698	663	155	668	688	358	292	72	58	199	765	122	114	198
	CLAUDE FERGUSON	22	45	13	25	7	19	15	31	34	19	27	6	9	20	32	25	22	13	32	34	50	7	5	9	8	61	6	4	10
For State Comptroller of Public Accounts	GEO. H. SHEPPARD	266	420	203	364	259	457	347	477	373	350	815	370	272	605	541	698	663	156	670	688	358	292	72	58	199	765	124	114	198
	CHARLES B. ZUBER	22	45	13	25	7	19	15	31	35	19	27	6	9	20	32	25	22	12	30	34	51	7	5	9	8	61	6	4	10
For Commissioner of the General Land Office	BASCOM GILES	266	420	203	365	259	455	347	477	373	350	815	370	272	606	541	698	663	156	670	689	358	292	72	58	199	765	124	114	198
	RENO EICHENROTH	22	45	13	25	7	19	15	31	35	19	27	6	9	19	32	25	22	12	30	34	50	7	5	9	8	61	6	4	10

On the 7th Day of November A. D. 1944

30	31	32	33	34	35	36	37	38	39	40	41	42	43	44	45	46	47	48	49	50	51	52	53	54	55	56	57	58	59	60
52	80	20	362	116	228	157	164	160	49	279	216	556	82	34	69	179	55	420	518	518	419	667	509	470	343	224	274	308	267	644
53	81	21	362	116	232	157	164	161	51	279	212	641	82	34	69	178	54	420	510	512	418	664	506	467	341	214	253	308	262	644
1	5	4	4	2	16	7	20	10	4	39	18	39	4	1	8	7	5	25	21	25	13	47	6	28	22	22		35	44	63
53	80	21	362	116	232	157	165	164	50	279	212	641	82	34	69	178	54	420	512	510	419	662	506	466	339	217	253	308	257	644
1	6	4	4	2	16	7	20	10	4	39	18	39	4	1	8	7	5	25	21	26	13	47	6	28	22	22		35	44	63
53	80	21	362	116	232	157	165	163	50	279	212	641	82	34	69	178	54	420	513	513	419	665	506	466	342	217	253	308	262	644
1	6	4	4	2	16	7	20	10	4	39	18	39	4	1	8	7	5	25	21	25	13	47	6	28	22	22		35	44	63
53	80	21	362	116	232	157	165	164	50	279	212	641	82	34	69	178	54	420	513	511	419	665	506	466	343	217	253	308	261	644
1	6	4	4	2	16	7	20	10	4	39	18	39	4	1	8	7	5	25	21	26	13	47	6	28	22	22		35	44	63
53	80	21	362	116	232	157	165	163	50	279	212	641	82	34	69	178	54	420	513	511	419	665	506	466	344	217	253	308	261	644
1	6	4	4	2	16	7	20	10	4	39	18	39	4	1	8	7	5	25	21	26	13	47	6	28	22	22		35	44	63
53	80	21	361	116	232	157	165	164	50	279	212	641	82	34	69	178	54	420	511	506	419	665	506	466	342	217	253	308	264	644
1	6	4	5	2	16	7	20	10	4	39	18	39	4	1	8	7	5	25	21	27	13	47	6	28	22	22		35	46	63
53	80	21	361	116	232	157	165	163	50	279	212	641	82	34	69	178	54	420	512	506	419	665	506	465	343	217	253	308	264	644
1	6	4	4	2	16	7	20	10	4	39	18	39	4	1	8	7	5	25	21	27	13	47	6	28	22	22		35	46	63
53	80	21	361	116	232	157	165	163	50	279	212	641	82	34	69	178	54	420	512	507	419	665	506	466	343	217	253	308	265	644
1	6	4	5	2	16	7	20	10	4	39	18	39	4	1	8	7	5	25	21	25	13	47	6	28	22	22		35	45	63

92	93	94	95	96	97	98	99	100	101	102	103	104	105	106	107	108	109	110	111	12	113	114	115	116	117	118	119	120	TOTAL No. VOTES CAST	MAJORITY VOTES	REMARKS	
614	190	755	777	588	625	716	344	345	774	412	631	245	552	126	498	725	672	483	31	111	63	294	74	281							47818	
614	189	731	769	577	607	707	344	346	770	412	621	242	552	126	494	715	672	476	31	111	62	289	73	281							47422	
24	13	27	38	38	22	39	13	26	53	25	43	15	28	3	28	35	27	16		5		15	12	14							2512	
614	189	731	771	582	614	705	344	347	770	412	626	242	553	126	494	711	672	476	3	111	62	288	73	281							47434	
24	13	28	38	38	22	41	13	24	53	25	42	15	28	3	30	36	27	16		5		15	12	14							2496	
614	189	721	770	580	614	708	344	347	770	413	635	242	551	126	494	712	672	475	3	111	62	289	73	281							46889	
24	13	28	38	41	23	41	13	27	53	25	43	15	28	3	31	37	27	17		5		15	12	14							2517	
614	189	723	771	580	614	708	344	347	770	413	624	242	553	126	494	714	672	476	3	111	62	289	73	281							47517	
24	13	28	38	41	23	41	13	27	53	25		15	28	3	32	37	27	16		5		15	12	14							2474	
614	189	730	771	576	614	708	344	349	770	413	625	242	553	126	493	713	672	476	3	111	62	289	73	281							47481	
24	13	28	38	40	23	41	13	27	53	25	40	15	28	3	31	37	27	16		5		15	12	14							2538	
614	189	731	771	581	615	708	344	349	770	413	625	242	553	126	493	714	672	476	3	111	62	289	73	281							47480	
24	13	28	38	40	22	41	13	27	53	25	43	15	28	3	31	36	27	16		5		15	12	14							2515	
614	189	731	771	581	614	707	344	348	770	413	626	242	553	126	493	714	672	476	3	111	62	289	73	281							47580	
24	13	28	38	40	23	41	13	27	53	25	42	15	28	3	31	36	27	16		5		15	12	14							2482	
614	189	731	771	586	614	708	344	349	770	413	626	242	553	126	493	714	672	476	3	111	62	289	73	281							47492	
24	13	28	38	40	23	41	13	27	53	25	42	15	28	3	32	36	27	16		5		15	12	14							2507	

5

STEVENSON
PEASELEY

49934

47422
2517
~~47434~~

On the 7th Day of November A. D. 1944

30	31	32	33	34	35	36	37	38	39	40	41	42	43	44	45	46	47	48	49	50	51	52	53	54	55	56	57	58	59	60	
53	80	21	361	116	232	157	165	163	50	279	212	641	82	34	69	178	54	420	512	508	419	665	506	466	343	217	253	308	265	644	
1	6	4	4	2	16	7	20	10	4	39	18	39	4	1	8	7	5	25	21	25	13	47	6	28	22	22	10	35	45	63	
53	80	21	361	116	232	157	165	163	50	279	212	641	82	34	69	178	54	420	512	507	419	665	506	465	343	217	253	308	265	644	
1	6	4	4	2	16	7	20	10	4	39	18	39	4	1	8	7	5	25	21	27	13	47	6	28	22	22		35	45	63	
53	79	21	361	116	232	157	164	163	50	310	212	642	82	34	65	179	55	420	513	508	421	657	503	465	340	217	253	308	264	644	
53	80	21	365	116	227	157	164	164	51	310	212	642	82	34	69	178	55	420	514	509	422	667	498	467	345	217	253	308	265	644	
53	80	21	365	116	227	157	164	164	51	310	212	642	82	34	69	178	55	420	514	509	422	667	498	467	344	217	253	308	265	644	
53	80	21	367	116	227	157	164	164	51	310	212	642	82	34	69	178	55	420	514	509	422	667	498	467	344	217	253	308	265	644	
53	80	21	365	116	228	157	164	164	51	310	212	641	82	34	69	178	55	420	513	509	422	667	498	467	344	217	253	308	263	644	
53	80	21	365	116	228	157	164	164	51	310	212	642	82	34	69	178	55	420	514	509	422	667	498	466	345	217	253	308	256	644	
53	80	21	365	116	228	157	164	164	51	310	212	643	82	34	69	178	55	420	514	509	422	667	498	468	345	217	253	308	264	644	
53	80	21	365	116	228	157	164	164	51	310	213	644	82	34	69	178	55	420	514	509	422	667	498	468	345	217	253	308	264	644	
53	80	21	365	116	228	157	164	164	51	310	213	644	82	34	69	178	55	420	514	509	422	667	498	468	345	217	253	308	264	644	
53	80	21	360	116	228	157	165	164	51	310	213	644	82	34	69	178	55	420	514	508	422	667	498	468	345	217	253	308	265	644	
53	80	21	360	116	228	157	165	164	52	310	213	644	82	34	69	178	55	420	514	508	422	667	498	468	345	217	253	308	265	644	
53	80	21	360	116	228	157	165	164	51	310	213	644	82	34	69	178	55	420	514	508	422	667	500	468	345	217	253	308	265	644	
53	80	21	360	116	228	157	165	164	51	310	213	644	82	34	69	178	55	420	513	508	422	667	500	467	345	217	253	308	265	644	
53	80	21	371	116	227	157	165	164	51	310	213	643	82	34	69	178	55	420	514	508	422	667	499	468	345	217	253	308	265	644	
53	80	21	366	116	227	157	165	164	51	310	213	643	82	34	69	178	55	420	514	508	422	667	499	468	345	217	253	308	265	644	
53	80	21	371	116	227	157	165	164	51	310	213	644	82	34	69	178	55	420	514	508	422	667	499	468	345	217	253	308	265	644	
53	80	21	371	116	227	157	165	164	51	310	213	644	82	34	69	178	55	420	514	508	422	667	499	468	345	217	253	308	265	644	
53	80	21	362	116	228	157	165	164	51	310	213	642	82	34	69	178	55	420	514	508	422	667	500	468	345	217	253	308	265	644	
53	80	21	362	116	225	157	163	164	51	310	213	643	82	34	69	178	55	420	514	508	422	667	500	468	345	217	253	308	265	644	
53	80	21	362	116	225	157	163	164	51	310	213	644	82	34	69	178	55	420	514	508	422	667	500	468	345	217	253	308	265	644	
53	80	21	362	116	227	157	165	164	51	310	213	644	82	34	69	178	55	420	514	508	422	667	500	468	345	217	253	308	265	644	
				116																			498	468						644	
53	80	21	364																			667							308	265	
					227	157	164	162	51		213	643						420			422					217	253				
										310			82	34	69	178	55		514	508					345						
												643						420	514	508	422		500	468	345	217	253	308	265	644	
												643						420	514	508	422		500	468	345	217	253	308	265	644	
																						667									
					228	157	164	163	51																						

92	93	94	95	96	97	98	99	100	101	102	103	104	105	106	107	108	109	110	111	112	113	114	115	116	117	118	119	120	TOTAL No. VOTES CAST	MAJORITY VOTES	REMARKS				
614	189	731	771	581	614	708	344	349	770	413	626	241	553	126	493	714	672	476	31	11	62	289	73	281					47416						
24	13	28	38	38	23	41	13	27	53	25	42	16	28	3	32	37	27	16		5		15	12	14					2504						
614	189	731	771	582	614	708	344	348	770	413	626	241	553	125	492	714	672	476	31	11	62	289	73	281					46481						
24	13	28	38	40	23	41	13	27	53	25	42	15	28	3	32	36	27	16		5		15	12	14					2475						
614	191	713	772	581	608	706	343	339	770	411	626	241	549	126	493	715	670	477	31	09	62	284	73	281					47324						
613	193	726	775	593	614	706	344	347	758	413	626	242	554	126	492	720	672	478	31	01	62	289	73	281					47756						
613	193	726	771	594	614	706	344	348	758	413	619	242	554	126	493	720	671	478	31	11	62	289	73	281					47725						
613	193	726	775	583	614	706	344	348	758	413	620	242	554	127	493	720	672	478	31	11	62	289	73	281					47914						
613	193	726	775	576	614	706	344	348	758	413	620	242	554	127	494	719	672	478	31	11	62	289	73	281					47930						
613	193	726	775	591	614	706	343	348	758	413	620	242	554	127	494	719	672	477	31	11	62	289	73	281					47726						
613	193	726	775	584	614	706	343	349	758	413	620	242	553	127	494	719	672	478	31	11	62	289	73	281					47136						
613	193	726	775	582	614	706	343	349	758	413	620	242	554	127	494	719	672	478	31	11	62	289	73	281					47751						
613	193	726	775	582	614	706	343	349	758	413	620	242	554	127	494	719	672	428	31	11	62	289	73	281					47775						
613	193	726	775	585	614	706	343	349	758	413	620	242	554	127	495	719	672	478	31	11	62	289	73	281					47153						
613	193	726	775	584	614	706	343	349	758	413	620	240	554	127	495	719	672	478	31	11	62	289	73	281					47759						
613	193	726	775	587	614	706	343	349	758	413	620	242	554	127	494	719	672	478	31	11	62	289	73	281					47758						
613	193	726	775	587	614	706	343	349	758	413	620	242	554	127	494	719	672	478	30	11	62	289	73	281					47757						
613	193	726	775	587	614	706	343	349	758	413	620	242	554	127	495	719	672	478	31	11	62	289	73	281					47752						
613	193	726	775	590	614	706	343	349	758	413	620	242	554	127	495	719	672	478	31	11	62	289	73	281					47798						
613	193	726	775	590	614	706	343	349	758	413	620	242	554	127	495	719	672	478	31	11	62	289	73	281					47763						
613	193	726	775	590	614	706	343	349	758	413	620	242	554	127	495	719	672	478	31	11	62	289	73	281					47774	✓					
613	193	726	775	590	614	706	343	349	758	413	620	242	554	127	495	719	672	478	31	11	62	289	73	281					47769						
613	193	726	775	587	614	706	343	349	758	413	620	242	554	127	495	719	672	478	31	11	62	289	73	281					47760						
613	193	726	775	586	614	706	343	349	758	413	620	242	554	127	495	719	672	478	31	11	62	289	73	281					47768						
613	193	726	775	586	614	706	343	349	758	413	620	242	554	127	495	719	672	478	31	11	62	289	73	281					47770						
		726	775	586	614						620	242			494	719			31				73							18293					
						706	343	346					554	127						11											12257				
	193								758	413						672						289									7350				
613																478			62				281								9661				
613	193	726	775	585	614	706	343		758	413	620	242	554	128	494	719	672	478					73	281							40538				
613	193	726	775	585	614	706	343		758	413	620	242	554	128	494	719	672	478					73	281							40536				
								349													11											2133			
																							289										1052		

Return of *General* Election Held in Tarrant County, Texas

MANUFACTURED BY STAFFORD-LONDON CO. FORT WORTH 4410

OFFICE	NAMES OF CANDIDATES	1	2	3	4	5	6	7	8	9	10	11	12	13	14	15	16	17	18	19	20	21	22	23	24	25	26	27	28	29
Justice of the Peace Precinct #5	C. C. Van Wagner																													
Justice of the Peace Precinct #6 Constable	Curby H. Mirick																					694	370							
Precinct #1 Constable	Dully Montgomery	266	465	198	365	259	462	352	473	374	350	820	370	274	608	542	696	664	156	671			292							
Precinct #2 Constable	Thomas A. Lee																										768	124	114	
Precinct #3 Constable	D. R. Duke																													
Precinct #5 Constable	Carl Short																													
Precinct #6 Constable	J. Jones Childers																					694								
Precinct #8 Justice of Peace	W. N. (Bud) Pierce																													198
Precinct #8 Constable Prec. #7	Sam Beasley W. Z. Winchester																													
	FOR (51e) The Constitutional Amendment providing that the cities and towns in this State shall have the power and authority to provide a system of pensions for their appointive officers and employees.	52		47	126	68	142	93	173	120	99	343	57	80	228	249	321	171	36	207	243	153	136	36	14	49	208	20	21	58
	55 AGAINST (51e) The Constitutional Amendment providing that all cities and towns in this State shall have the power and authority to provide a system of pensions for their appointive officers and employees.	38		21	47	35	80	67	104	46	49	151	28	48	111	110	182	102	13	125	151	86	54	30	8	31	119	12	15	21
	FOR (51f) The Constitutional Amendment giving authority to the Legislature to provide for a system of retirement and disability pensions for appointive officers and employees of the cities and towns.	54		46	122	62	144	99	164	110	92	323	60	80	232	232	303	163	31	201	239	143	125	31	13	37	195	17	22	58
	56 AGAINST (51f) The Constitutional Amendment giving authority to the Legislature to provide for a system of retirement and disability pensions for appointive officers and employees of cities and towns.	31		22	47	36	75	63	97	53	56	163	28	48	99	118	190	104	18	130	150	83	65	30	9	40	121	13	15	19
	FOR the Amendment to Section 9 of Article 8 of the constitution of the State of Texas, so as to provide that the Commissioners Court in any county may re-allocate the county tax levies authorized in said section by changing the rates provided for any of the purposes authorized in said section by either increasing or decreasing the same, but in no event shall the total of such taxes exceed eighty (80) cents on the one hundred dollars valuation for any one year; providing that before such Commissioners Court may make such re-allocations and changes in such levies that the same shall be submitted to the qualified property tax paying voters of such county at a general or special election and shall be approved by a majority of the qualified property tax paying voters, voting in such election; providing that if and when such re-allocations and changes in such county tax levies have been approved by the qualified property tax paying voters of any county as herein provided, such re-allocations and changes shall remain in force and effect for a period of six (6) years from the date of the election at which same shall be approved, unless the same shall have been changed by a majority vote of the qualified property tax paying voters of such county, voting on the proposition, after submission by the Commissioners Court at a general or special election for that purpose; and providing that this amendment shall not be construed as a limitation on powers delegated to counties, cities or towns by any other section or sections of the Constitution.	35		37	104	45	104	77	136	90	76	259	59	60	142	192	302	120	24	143	170	127	119	24	11	32	164	17	12	42
	57 AGAINST the Amendment to Section 9 of Article 8 of the Constitution of the State of Texas, so as to provide that the Commissioners Court in any county may re-allocate the county tax levies authorized in said section by changing the rates provided for any of the purposes authorized in said section by either increasing or decreasing the same, but in no event shall the total of such taxes exceed eighty (80) cents on the one hundred dollars valuation for any one year; providing that before such Commissioners Court may make such re-allocations and changes in such levies that the same shall be submitted to the qualified property tax paying voters of such county at a general or special election and shall be approved by a majority of the qualified property tax paying voters, voting in such election; providing that if and when such re-allocations and changes in such county tax levies have been approved by the qualified property tax paying voters of any county as herein provided, such re-allocations and changes shall remain in force and effect for a period of six (6) years from the date of the election at which same shall be approved, unless the same shall have been changed by a majority vote of the qualified property tax paying voters of such county, voting on the proposition, after submission by the Commissioners Court at a general or special election for that purpose; and providing that this Amendment shall not be construed as a limitation on powers delegated to counties, cities or towns by any other section or sections of the Constitution.	25		19	36	32	59	68	74	50	38	144	25	42	112	99	148	88	10	137	134	82	43	26	7	33	177	13	18	17

Return of General Election Held in Tarrant County, Texas

MANUFACTURED BY STAFFORD-LOWDON CO. FORT WORTH 4416

61	62	63	64	65	66	67	68	69	70	71	72	73	74	75	76	77	78	79	80	81	82	83	84	85	86	87	88	89	90	91	
				60																											495
183	556	1015	1282		658	591	677	63	644	539		451	682	731	491	668	675	654	265	982	404	239	408	545	882	309	779	583	503		
				60																											495
								63																							
64	226	337	535	10	308	235	238	15	270	217	10	156	273	314	254	288	258	303	110	489	209	100	169	261	398	90	356	317	162	207	
17	137	186	313	11	145	130	139	20	117	124	9	78	128	175	112	142	136	114	62	250	78	46	85	102	228	47	194	159	80	62	
57	210	312	347	21	288	229	237	19	254	209	11	156	254	290	212	265	251	292	111	448	191	87	148	245	374	90	344	277	158	199	
20	146	195	240	7	150	124	134	20	126	126	8	71	138	180	139	140	142	112	55	276	78	52	93	107	241	45	194	160	69	63	
31	204	235	303	21	209	169	185	15	213	184	4	98	201	233	211	214	158	171	72	375	147	80	100	204	311	75	279	214	97	161	
22	106	178	174	5	153	126	135	17	94	100	8	70	129	162	98	122	67	114	59	267	85	39	90	95	179	42	200	151	70	69	

92	93	94	95	96	97	98	99	100	101	102	103	104	105	106	107	108	109	110	111	112	113	114	115	116	117	118	119	120	TOTAL No. VOTES CAST	MAJORITY VOTES	REMARKS
																					62								953		
																			31										1158		
613	193	726	775	585	614	706	343		758	413	620	242	554	128	495	719	672	478					73	281				39908			
								349												111									2133		
																						289							1694		
																					62								953		
																			31										788		
																													716		
																													22		
																													545		
137	62	286	339	234	272	249	143	115	383	122	268	108	243	41	189	368	257	175	19	33	41	44	42	146				17564			
89	41	182	214	185	151	122	60	66	179	69	162	49	118	21	115	173	128	86	11	8	7	51	26	84				9301			
132	71	283	300	230	262	238	124	104	277	119	237	98	219	37	191	341	259	163	6	29	42	42	33	123				16267			
91	37	178	237	123	152	125	66	72	191	79	187	83	145	21	114	187	121	93	24	11	6	50	31	86				9423			
106	57	226	302	188	216	193	111	104	255	84	236	80	188	33	140	292	186	119	5	25	26	33	36	107				13144			
84	33	151	153	105	123	111	48	54	159	83	139	50	114	95	103	106	116	94	25	12	6	34	25	69				8141			

Return of *Special* Election Held in Tarrant County, Texas

MANUFACTURED BY STAFFORD-LONDON CO. FORT WORTH 4110

Special State Constitutional Amendment Election August 25th 1945

1	2	3	4	5	6	7	8	9	10	11	12	13	14	15	16	17	18	19	20	21	22	23	24	25	26	27	28	29
---	---	---	---	---	---	---	---	---	----	----	----	----	----	----	----	----	----	----	----	----	----	----	----	----	----	----	----	----

OFFICE NAMES OF CANDIDATES

1. FOR the amendment to Article VI of the Constitution of Texas, providing that any person in the Armed Forces of the United States, or the Armed Force Reserve of the United States, or of any branch or component part thereof, or of the United States Maritime Service, or the United States Merchant Marine, or who has been a member of same within eighteen months prior to the holding of any election in this State authorized by law, and is otherwise a qualified voter, shall not be required to pay, or to hold a receipt for the payment of, a poll tax in order to vote at any such election, if same is held while the United States is at war or within a certain stated time thereafter.

AGAINST the amendment to Article VI of the Constitution of Texas, providing that any person in the Armed Forces of the United States, or the Armed Force Reserve of the United States, or of any branch or component part thereof, or of the United States Maritime Service, or the United States Merchant Marine, or who has been a member of same within eighteen months prior to the holding of any election in this State authorized by law, and is otherwise a qualified voter, shall not be required to pay, or to hold a receipt for the payment of, a poll tax in order to vote at any such election, if same is held while the United States is at war or within a certain stated time thereafter.

<i>For</i>	40	54	34	49	28	30	27	33	41	35	53	18	23	33	25	47	24	16	18	21	6	6	14	9	48	43	11	6	19
<i>Against</i>	15	8	7	12	3	12	11	10	8	6	12	6	5	3	3	12	7	1	7	12	3	3	10	9	7	22	15	9	7

2. FOR the Constitutional Amendment providing for continuous salary per diem of all members of the Legislature during their tenure of office.

AGAINST the Constitutional Amendment providing for continuous salary per diem of all members of the Legislature during their tenure of office.

<i>For</i>	18	26	10	21	10	11	10	12	16	19	11	3	7	14	6	15	6	10	4	12	2	3	1	18	14	8	0	3	6
<i>Against</i>	33	37	29	45	22	32	26	32	35	24	54	20	19	22	24	46	22	9	21	22	5	6	23	0	43	62	28	13	20

3. FOR the amendment to the State Constitution providing for a Supreme Court of nine members.

AGAINST the amendment to the State Constitution providing for a Supreme Court of nine members.

<i>For</i>	32	45	21	43	13	27	23	32	30	32	43	11	21	25	20	41	18	11	13	16	3	5	4	5	29	40	2	6	15
<i>Against</i>	20	22	21	21	19	15	12	15	23	11	22	14	7	11	10	13	8	8	12	18	4	4	20	12	27	30	26	10	11

4. FOR the amendment to the Constitution giving the Legislature the power to set up a system of payments of old age assistance to those above sixty-five (65) years of age; provided that monthly payments from State funds to any one person may be in valid amounts based on need, that the maximum payment per month per person from State funds shall not be more than Twenty Dollars (\$20) per month; giving the Legislature the power to set up a system of payments for the needy blind persons over twenty-one (21) years of age; giving the Legislature the power to set up a system of payments to needy children under sixteen (16) years of age; providing for the expenditure of funds from the Federal Government; limiting the total amount which may be expended for such assistance out of State funds; and providing conditions as to residence within the State in order to become eligible to receive assistance.

AGAINST the amendment to the Constitution giving the Legislature the power to set up a system of payments of old age assistance to those above sixty-five (65) years of age; provided that monthly payments from State funds to any one person may be in valid amounts based on need, that the maximum payment per month per person from State funds shall not be more than Twenty Dollars (\$20) per month; giving the Legislature the power to set up a system of payments for the needy blind persons over twenty-one (21) years of age; giving the Legislature the power to set up a system of payments to needy children under sixteen (16) years of age; providing for the expenditure of funds from the Federal Government; limiting the total amount which may be expended for such assistance out of State funds; and providing conditions as to residence within the State in order to become eligible to receive assistance.

<i>For</i>	42	49	32	36	23	20	15	28	26	28	27	4	14	19	17	26	18	17	14	23	2	6	7	5	39	26	4	2	11
<i>Against</i>	13	20	10	27	9	23	21	18	27	14	38	21	14	17	13	32	12	2	10	11	5	3	17	13	13	45	23	14	15

On the 25th Day of August A. D. 1945

30	31	32	33	34	35	36	37	38	39	40	41	42	43	44	45	46	47	48	49	50	51	52	53	54	55	56	57	58	59	60	
13	8	8	53	10	16	12	13	29	11	22	27	39	10	9	8	18	11	34	27	14	42	74	50	41	23	25	21	21	15	54	
3	2	4	20	6	23	9	11	13	3	6	6	6	6	1	2	4	2	15	11	0	12	24	12	8	1	4	5	3	5	18	
8	1	0	14	5	3	0	8	6	3	8	6	15	1	7	3	4	1	11	11	9	10	19	16	9	8	7	5	11	8	10	
9	7	12	60	12	28	22	15	35	12	25	29	29	16	3	7	18	12	33	29	6	44	80	46	41	15	21	21	16	12	57	
9	6	1	26	6	12	5	16	22	7	14	17	22	10	10	8	13	3	26	11	12	28	59	38	39	21	15	22	16	14	46	
8	3	11	41	10	19	17	6	21	8	17	20	24	7	0	2	7	10	21	27	4	27	43	24	10	3	11	5	11	6	28	
10	2	2	24	8	8	8	7	23	8	16	20	26	11	8	9	14	7	17	17	13	25	45	22	25	8	14	9	22	12	36	
6	7	10	49	9	20	14	15	22	4	15	13	20	6	2	1	8	6	30	22	2	30	56	40	25	16	15	18	5	8	35	

Return of *Special*

Election Held in Tarrant County, Texas

MANUFACTURED BY STAFFORD-LUDWIG CO. FORT WORTH 4416

61	62	63	64	65	66	67	68	69	70	71	72	73	74	75	76	77	78	79	80	81	82	83	84	85	86	87	88	89	90	91
18	52	31	21	10	36	53	45	8	54	46	4	38	39	51	55	58	65	59	31	56	27	19	47	28	70	21	55	38	42	38
3	13	2	8	2	3	11	5	3	23	15	3	8	13	10	6	15	15	12	5	8	2	4	16	5	19	3	14	15	18	7
8	14	11	14	3	9	20	15	1	17	11	0	13	10	11	11	12	8	12	7	9	8	2	9	11	17	1	21	10	18	26
13	54	20	19	8	30	46	36	10	62	51	8	33	41	52	50	63	72	56	29	54	22	22	54	22	70	22	51	45	47	22
14	53	17	21	7	27	35	35	3	52	32	2	20	29	32	50	49	46	36	17	54	25	17	36	24	66	8	44	36	38	33
6	14	13	11	4	12	30	15	5	26	31	5	26	20	30	11	25	32	36	19	9	4	6	26	9	24	16	28	18	27	15
16	30	23	19	2	26	38	24	7	32	16	8	23	24	18	29	28	41	33	17	29	16	14	23	22	40	4	36	26	31	38
6	38	9	14	9	13	28	27	4	45	47	0	21	28	44	31	46	40	39	20	34	14	10	39	12	49	19	36	29	31	10

On the 25th Day of August A. D. 1945

-92	93	94	95	96	97	98	99	100	101	102	103	104	105	106	107	108	109	110	111	112	113	114	115	116	117	118	119	120	121	122	123	124	TOTAL No. VOTES CAST	MAJORITY VOTES	REMARKS		
																																			5094		
48	10	28	90	75	28	48	42	46	17	25	56	10	42	10	33	48	42	20	4	12	8	38	9	57	45	7	22	25	18	25	22	27	3822	2776			
3	2	3	28	17	7	24	4	12	5	6	9	6	11	6	5	11	16	9	1	3	1	28	3	13	7	6	10	2	3	5	0	4	1046				
20	4	9	20	17	7	15	14	15	4	6	11	0	10	3	6	7	16	11	0	7	2	7	0	14	10	2	6	3	8	10	11	5	1142				
35	8	23	97	78	28	58	33	35	18	22	53	17	46	11	29	53	41	19	5	9	7	60	12	56	43	11	27	24	12	21	11	26	3759	2617			
31	6	27	91	67	27	41	26	19	12	12	50	8	34	5	20	52	31	18	5	6	7	24	11	56	45	10	13	20	11	15	16	20	2974	1061			
21	4	6	27	27	8	31	19	27	10	17	16	9	25	9	16	8	27	12	0	8	2	40	1	13	6	3	19	9	9	17	5	12	1913				
32	8	16	43	45	13	29	30	24	12	13	38	6	18	4	16	32	38	16	0	7	4	28	5	42	27	6	19	10	14	18	18	13	2433				
21	4	16	74	49	21	43	17	25	10	18	27	11	37	10	23	28	20	14	5	9	5	39	7	29	25	6	14	19	8	13	4	18	2490	57			

GENERAL ELECTION 11-5-46

Return of GENERAL

Election Held in Tarrant County, Texas

Total Votes Casts 14,383

Table with 29 columns representing precincts and rows for various offices and candidates. Includes handwritten checkmarks and marks.

OFFICE NAMES OF CANDIDATES

For United States Senator: TOM CONNALLY

For United States Senator: MURRAY C. SELLS

For Congressman, Dist. No. 12: WINGATE H. LUCAS

For Congressman, Dist. No. 12: ELTON M. HYDER

For Governor: BEAUFORD H. JESTER

For Governor: EUGENE NOLTE, JR.

For Lieutenant Governor: ALLAN SHIVERS

For Lieutenant Governor: JOHN A. DONALDSON

For Attorney General: PRICE DANIEL

For Attorney General: H. L. RATLIFF

For Associate Justice of the Supreme Court, Place No. 1: JOHN H. SHARP

For Associate Justice of the Supreme Court, Place No. 1: HOWELL WARD

For Associate Justice of the Supreme Court, Place No. 2: GRAHAM B. SMEDLEY

For Associate Justice of the Supreme Court, Place No. 2: S. D. BENNETT

For Associate Justice of the Supreme Court, Place No. 3: J. E. HICKMAN

For Associate Justice of the Supreme Court, Place No. 3: ANDREW LONGAKER

For Judge of the Court of Criminal Appeals: TOM L. BEAUCHAMP

For Judge of the Court of Criminal Appeals: H. L. McCUNE

For Railroad Commissioner: OLIN CULBERSON

For Railroad Commissioner: FRANK A. BLANKENBECKLER

For Comptroller of Public Accounts: GEORGE H. SHEPPARD

For Comptroller of Public Accounts: TOM V. FREEMAN

For Commissioner of General Land Office: BASCOM GILES

For Commissioner of General Land Office: CHARLES F. ADAMS

For State Treasurer: JESSE JAMES

For State Treasurer: DR. S. R. LAWRENCE

For State Superintendent of Public Instruction: L. A. WOODS

For State Superintendent of Public Instruction: MRS. MARGARET CONGER

For State Commissioner of Agriculture: J. E. McDONALD

For Chief Justice, Court of Civil Appeals, 2nd Supreme Judicial District of Texas: ATWOOD McDONALD

For Associate Justice Court of Civil Appeals, 2nd Supreme Judicial District: EARL P. HALL

For Associate Justice Court of Civil Appeals, 2nd Supreme Judicial District: ARTHUR HADDAWAY

Democrat

Republican

For Associate Justice Court of Civil Appeals, 2nd Supreme Judicial District: EARL P. HALL

For Associate Justice Court of Civil Appeals, 2nd Supreme Judicial District: ARTHUR HADDAWAY

On the 5th Day of NOVEMBER A. D. 1946

	30	31	32	33	34	35	36	37	38	39	40	41	42	43	44	45	46	47	48	49	50	51	52	53	54	55	56	57	58	59	60
	18	28	5	110	29	78	41	30	49	24	56	56	154	32	14	24	59	15	84	85	37	88	199	114	92	72	37	64	53	40	188
	3	0	1	3	1	10	2	16	5	4	12	11	27	4	2	5	1	1	19	11	7	7	27	26	37	11	17	18	8	15	37
	19	28	5	108	29	78	42	30	49	25	63	61	156	32	16	24	59	15	85	87	42	90	212	122	103	73	44	66	53	40	197
	2	0	1	4	1	10	1	14	5	4	8	8	23	3	1	5	1	1	20	11	2	5	13	22	27	10	11	14	8	15	43
WESTER	20	28	5	110	29	78	41	32	49	26	62	67	162	34	16	25	59	15	85	87	42	92	209	129	115	73	44	69	54	40	197
NOLTE	0	0	1	3	1	9	1	14	5	3	8	2	20	3	0	5	1	1	17	10	2	4	12	16	17	10	10	13	7	15	42
	20	28	5	110	29	79	41	33	49	26	60	67	159	34	17	25	59	15	88	86	43	91	214	127	115	74	44	68	56	40	195
	0	0	1	3	1	9	1	13	5	3	9	2	20	3	0	4	1	1	17	10	1	4	10	18	17	10	10	13	5	15	31
	20	28	5	110	29	80	41	33	49	26	60	67	158	34	17	25	59	15	87	86	42	90	210	126	115	74	44	69	55	40	197
	0	0	1	3	1	9	2	13	5	3	10	2	22	3	0	4	1	1	16	10	2	5	12	19	18	10	10	13	6	15	32
	20	28	5	110	29	80	42	33	49	26	60	66	163	34	17	25	59	15	88	86	42	90	211	126	115	74	42	69	55	40	200
	0	0	1	3	1	9	1	13	5	3	9	2	21	3	0	4	1	1	17	10	2	5	13	19	17	10	11	13	6	15	32
	20	28	5	110	29	79	42	33	49	25	59	66	161	34	17	25	59	15	88	86	43	90	210	125	114	74	42	69	55	40	198
	0	0	1	3	1	9	1	13	5	4	10	2	21	3	0	4	1	1	18	10	1	4	11	20	19	10	10	13	6	15	33
	20	28	5	110	29	79	42	33	47	26	60	66	161	34	17	25	59	15	89	84	43	90	212	125	115	75	41	69	55	40	198
	0	0	1	3	1	9	1	13	5	3	10	2	21	3	0	4	1	1	17	10	1	5	10	20	18	9	11	13	6	15	33
	20	28	5	110	29	79	42	33	46	26	61	66	162	34	17	25	59	15	89	84	42	91	211	126	115	75	41	70	55	40	198
	0	0	1	3	1	9	1	13	5	3	9	2	20	3	0	4	1	1	17	10	2	5	13	19	18	9	10	12	6	15	31
	20	28	5	109	29	79	42	33	47	26	61	66	160	34	17	25	59	15	88	84	42	92	207	126	119	74	42	69	55	40	197
	0	0	1	3	1	9	1	13	5	3	9	2	23	3	0	4	1	1	16	11	2	4	17	19	18	9	8	13	6	15	33
	20	28	5	110	29	79	42	32	47	26	61	66	160	34	17	25	59	15	88	86	42	92	209	126	116	74	42	70	55	40	198
	0	0	1	3	1	9	1	14	5	3	9	2	22	3	0	4	1	1	17	10	2	4	15	19	17	10	10	13	5	15	31
	20	28	5	109	29	79	42	33	47	26	62	66	161	34	17	25	59	15	88	87	42	92	212	126	114	75	41	69	55	40	198
	0	0	1	3	1	9	1	13	5	3	8	2	21	3	0	4	1	1	17	10	2	5	12	19	19	8	11	12	6	15	31
	20	28	5	109	29	80	42	33	47	26	61	66	160	34	17	25	59	15	86	87	42	92	208	126	114	76	43	69	56	40	197
	0	0	1	3	1	9	1	13	5	3	9	2	21	3	0	4	1	1	17	10	2	4	16	19	19	8	11	13	5	15	31
	20	28	5	109	29	81	42	33	47	26	62	66	161	34	17	25	59	15	87	85	42	91	210	126	114	76	43	70	55	40	198
	0	0	1	3	1	9	1	13	5	3	8	2	22	3	0	4	1	1	17	10	2	5	12	19	18	8	10	12	6	15	31
	20	28	5	112	30	81	42	33	52	27	65	67	162	34	17	26	59	15	95	87	42	92	218	129	124	74	44	73	56	40	217
	20	28	5	114	30	81	42	33	51	26	64	68	168	34	17	26	59	15	95	89	42	92	219	133	124	79	44	73	56	40	203
	20	28	5	111	29	79	42	32	46	24	62	66	160	34	15	24	59	15	89	86	41	91	210	125	109	74	41	63	54	40	193
	0	0	1	4	1	1	1	12	2	4	8	2	21	3	2	5	1	1	14	10	2	4	13	19	20	10	12	15	4	0	32

Return of General Election Held in Tarrant County, Texas

MANUFACTURED BY STAFFORD-LOWDON CO. FORT WORTH 446

61	62	63	64	65	66	67	68	69	70	71	72	73	74	75	76	77	78	79	80	81	82	83	84	85	86	87	88	89	90	91
50	127	180	93	24	157	150	141	20	155	161	20	90	154	124	136	82	215	143	63	154	68	51	114	112	218	61	181	133	118	105
6	40	24	29	2	23	18	9	4	34	25	0	19	28	29	41	28	28	15	12	67	16	7	22	16	66	14	57	11	20	25
51	129	182	100	24	167	152	144	21	157	163	20	90	159	133	141	186	217	148	66	88	72	51	116	114	233	61	198	134	120	105
4	37	22	24	2	14	17	9	0	30	24	0	16	24	20	35	21	23	9	9	35	12	7	22	11	56	13	44	14	17	24
52	137	184	108	26	170	156	144	21	174	169	20	91	160	133	153	192	226	154	67	190	73	55	123	118	250	67	207	134	125	112
4	28	19	18	6	10	14	9	0	20	18	0	18	22	19	24	17	18	7	8	36	10	3	17	10	38	10	32	14	13	19
55	139	179	108	26	169	155	147	21	170	168	20	92	159	136	150	194	228	148	68	187	72	55	123	120	244	64	215	133	125	110
2	28	22	17	0	14	15	7	0	23	18	0	16	23	18	27	16	21	10	8	36	12	3	17	8	46	11	24	12	15	20
55	139	182	106	26	168	155	148	21	172	169	20	92	161	137	148	192	226	147	68	190	74	55	123	120	244	62	212	135	126	110
2	28	20	19	0	11	14	6	0	24	17	0	17	21	16	29	17	17	10	8	40	10	3	18	8	48	10	33	12	14	21
55	136	182	108	26	167	155	148	21	172	169	20	93	159	137	150	193	225	148	68	188	73	55	123	119	244	60	212	135	125	111
2	31	20	17	0	12	14	6	0	22	16	0	17	22	17	27	17	19	8	8	36	11	3	18	7	48	13	28	11	13	20
55	136	182	106	26	167	154	146	21	171	166	20	93	159	135	151	193	226	151	69	188	71	55	124	119	245	62	212	135	126	109
2	31	19	19	0	12	15	7	0	24	17	0	16	23	17	26	17	19	8	8	36	13	3	17	8	44	13	27	11	13	22
55	137	183	106	25	167	155	147	21	171	165	20	94	159	135	151	194	224	151	67	182	73	55	124	118	245	63	214	136	128	112
2	30	17	18	1	12	14	6	0	24	19	0	16	22	18	26	16	20	8	9	37	11	3	17	8	45	12	25	11	12	19
55	137	183	104	25	167	154	147	21	174	169	20	92	159	135	149	193	226	149	67	187	72	55	123	116	242	63	215	130	123	111
2	30	19	20	1	13	15	7	0	23	16	0	17	24	18	28	17	18	10	9	37	12	3	18	10	45	12	24	11	12	20
55	137	183	104	25	168	155	146	21	173	170	20	94	159	137	152	191	224	150	68	191	74	55	123	119	247	63	216	130	123	112
2	29	19	20	1	12	14	7	0	24	16	0	16	23	17	25	18	19	9	8	35	10	3	18	8	45	12	24	12	14	19
55	138	183	104	25	169	156	149	21	173	170	20	92	159	135	149	193	222	151	68	185	73	55	123	118	246	63	216	131	127	110
2	28	19	21	1	11	13	5	0	23	16	0	17	23	18	28	16	20	9	8	36	11	3	18	8	44	12	24	11	13	21
55	139	181	106	25	168	155	149	21	173	170	20	92	162	135	149	193	223	150	67	190	71	55	123	116	246	63	217	131	127	111
2	28	20	19	0	11	14	5	0	24	16	0	16	21	19	27	15	19	9	8	35	13	3	18	10	45	12	24	11	13	20
55	139	180	107	26	168	156	148	21	171	170	20	93	159	136	149	194	224	151	67	190	73	55	122	118	245	64	217	131	125	112
2	28	21	19	0	11	13	6	0	25	16	0	16	24	18	28	15	20	8	9	35	11	3	18	8	46	11	24	11	14	19
55	139	182	107	25	169	156	149	21	172	171	20	93	160	137	149	194	223	152	68	187	70	55	124	118	242	63	216	130	127	108
2	28	18	18	1	9	14	5	0	25	16	0	17	21	17	28	18	18	9	7	37	12	3	17	10	46	11	23	12	13	23
55	140	196	116	26	181	161	150	21	200	170	20	95	168	141	161	198	231	154	72	199	75	55	129	118	259	61	219	131	133	113
55	146	195	112	26	181	161	150	21	200	171	20	95	170	144	162	203	229	154	70	206	75	56	130	119	265	60	220	131	135	113
55	132	180	105	24	165	151	147	20	175	162	20	93	162	133	141	187	225	154	68	179	71	54	123	118	238	63	210	129	127	109
2	24	17	20	0	14	17	4	1	27	16	0	9	17	19	35	15	16	6	8	42	13	4	14	8	49	8	30	16	12	21

On the 5 Day of November A. D. 1946

92	93	94	95	96	97	98	99	100	101	102	103	104	105	106	107	108	109	110	111	112	113	114	115	116	117	118	119	120	TOTAL No. VOTES CAST	MAJORITY VOTES	REMARKS		
119	38	110	212	136	100	188	119	120	75	96	153	69	144	25	89	154	123	100	11	39	25	105	7	244	136	63	84	50	112	63	53	103	11320
12	7	13	130	42	24	36	8	28	10	21	52	15	31	7	19	53	19	14	0	0	1	3	25	93	43	22	23	25	12	12	3	30	2494
125	43	112	244	144	107	193	119	132	86	105	160	72	154	26	91	154	129	109	11	39	25	105	11	263	137	69	91	60	115	63	54	113	11777
11	2	13	101	32	19	33	9	18	3	14	46	13	22	7	18	54	12	11	0	0	1	3	21	74	41	15	14	17	10	11	2	21	1925
127	43	117	276	156	109	195	122	137	80	109	175	71	163	26	91	162	127	114	11	39	25	105	16	285	152	77	93	63	115	63	54	113	12361
11	2	9	68	23	17	25	6	14	3	10	27	14	15	6	18	44	14	6	0	0	1	3	14	53	25	8	14	14	8	11	2	19	1515
127	43	119	273	154	107	198	120	136	79	110	173	72	159	25	97	160	126	114	11	39	25	105	16	280	151	76	94	62	114	63	54	113	12339
8	2	9	72	26	19	24	7	14	4	9	29	13	17	7	12	48	14	7	0	0	1	3	16	57	24	9	13	14	11	11	2	19	1542
128	43	119	272	155	107	201	121	137	80	109	174	73	162	26	98	163	130	114	11	39	25	105	16	287	154	76	93	60	114	63	54	117	12357
8	2	9	73	27	17	22	7	14	4	10	30	13	17	6	12	46	11	8	0	0	1	3	16	58	24	9	14	18	11	11	2	16	1564
128	44	119	271	153	107	200	120	136	79	109	163	72	164	26	97	165	131	114	11	39	25	105	15	279	154	75	92	61	112	64	53	116	12337
8	1	9	74	28	19	21	8	15	4	10	30	13	14	6	13	57	10	8	0	0	1	3	16	56	24	10	13	16	13	10	2	17	1559
128	43	119	272	152	106	201	119	135	79	108	173	72	164	26	96	162	130	114	11	39	25	105	15	282	154	75	92	61	115	65	54	116	12326
8	2	9	73	27	19	19	9	15	4	10	30	13	15	6	14	47	10	7	0	0	1	3	16	56	25	10	14	16	10	9	2	17	1548
128	44	118	269	153	107	200	119	136	79	108	176	73	165	27	96	162	131	113	11	39	25	105	15	283	153	76	93	61	116	64	54	115	12348
8	1	8	76	26	19	21	8	15	4	10	28	13	14	5	14	46	10	8	0	0	1	3	16	56	25	9	13	16	9	10	2	17	1528
127	44	111	276	152	107	202	120	134	79	108	176	73	166	25	97	163	131	113	11	39	25	105	16	282	153	77	93	61	116	64	54	116	12330
9	1	10	77	26	19	19	8	16	4	10	27	12	14	7	12	46	10	8	0	0	1	3	16	56	26	8	12	16	9	10	2	17	1542
127	44	112	274	154	107	200	121	133	79	109	177	73	165	27	98	163	130	113	11	39	25	105	16	284	153	76	95	60	115	64	53	114	12361
8	1	9	70	25	19	22	7	19	4	10	27	12	14	5	12	46	11	8	0	0	1	3	16	53	27	9	12	16	10	10	2	19	1519
128	44	112	272	155	106	202	120	132	80	107	175	71	164	27	98	163	126	113	11	39	26	105	16	284	154	74	94	61	112	64	54	114	12334
9	1	9	71	25	20	20	7	19	4	11	28	14	15	5	11	46	13	8	0	0	0	3	16	54	26	11	13	16	12	9	2	18	1537
128	44	112	269	153	109	203	119	132	80	109	177	71	164	25	98	163	130	113	11	39	26	105	16	282	152	75	93	61	114	65	53	116	12346
8	1	9	74	24	19	20	8	19	3	10	26	14	15	7	12	46	13	8	0	0	0	3	16	56	28	10	14	16	10	8	2	16	1529
128	43	112	269	154	106	203	119	132	79	108	173	72	164	27	98	163	128	112	11	39	26	105	16	283	152	74	92	61	115	67	53	114	12334
8	2	9	74	26	20	20	8	19	4	11	30	13	16	5	11	46	12	9	0	0	0	3	16	55	27	11	15	16	9	8	2	16	1546
128	44	112	264	152	108	199	116	133	80	109	175	73	165	27	97	160	128	114	11	39	26	105	16	280	154	76	93	61	114	65	54	115	12336
8	1	9	76	29	18	23	10	18	3	10	27	11	13	5	12	47	12	7	0	0	0	3	16	56	27	9	13	15	11	9	2	16	1524
129	42	111	295	159	116	212	120	138	82	112	191	77	169	29	99	172	135	114	11	39	26	107	21	297	160	78	99	64	118	67	54	125	12786
129	49	112	302	159	116	211	120	139	82	114	190	79	169	30	100	175	134	115	11	39	26	107	21	301	164	79	102	65	118	70	53	125	12852
126	43	106	248	147	109	200	120	138	78	107	165	73	165	28	98	154	127	111	11	39	26	105	15	264	141	72	93	61	112	65	53	114	12126
9	2	14	95	29	16	21	7	13	6	10	35	5	13	4	9	55	11	10	0	0	0	3	17	71	37	13	13	15	12	8	2	17	1562

JESTER
 12361
 1515
 13,876 GOVERNOR

Return of GENERAL Election Held in Tarrant County, Texas

MANUFACTURED BY STAFFORD-LONDON CO. FORT WORTH 4410

Table with 29 columns (1-29) and rows for various offices and candidates. Columns 1-2 contain office and candidate names. Columns 3-29 contain numerical data. Offices include State Senator, State Representative, Judge, District Attorney, County Judge, Sheriff, Assessor, Treasurer, Surveyor, Superintendent, Commissioner, Justice of the Peace, Constable, and Public Weigher.

On the 5 Day of NOVEMBER A. D. 1946

	30	31	32	33	34	35	36	37	38	39	40	41	42	43	44	45	46	47	48	49	50	51	52	53	54	55	56	57	58	59	60	
20	28	5	114	30	81	42	36	51	27	66	69	170	34	17	26	59	15	96	91	43	94	225	131	130	81	43	74	58	40	208		
20	28	5	114	30	81	42	38	51	27	65	69	171	34	17	26	59	15	96	91	43	94	223	133	133	81	44	74	59	40	208		
20	28	5	114	30	81	42	38	52	27	66	69	171	34	17	26	59	15	96	90	43	94	226	132	133	81	44	74	59	40	208		
20	28	5	114	30	81	42	38	52	27	66	69	171	34	17	26	59	15	96	91	43	94	224	132	133	81	43	74	59	40	209		
20	28	5	114	30	81	42	38	52	27	66	69	171	34	17	26	59	15	97	91	43	94	224	132	132	81	44	74	59	40	208		
20	28	5	114	30	81	42	38	52	27	66	69	171	34	17	26	59	15	97	91	43	94	224	132	133	81	44	74	59	40	208		
20	28	5	114	30	81	42	38	52	27	66	69	171	34	17	26	59	15	98	91	43	94	225	133	133	81	44	74	58	40	207		
20	28	5	114	30	81	42	38	51	27	66	69	171	34	17	26	59	15	97	90	43	94	225	134	133	81	44	75	58	40	208		
20	28	5	114	30	81	42	38	53	27	66	69	171	34	17	26	59	15	97	92	43	94	226	133	133	80	44	75	59	40	208		
20	28	5	114	30	81	42	38	53	27	66	69	171	34	17	26	59	15	97	92	43	94	223	134	133	80	43	75	59	40	207		
20	28	5	114	30	81	42	38	53	27	66	69	171	34	17	26	59	15	97	91	43	94	225	134	133	81	43	75	59	40	208		
20	28	5	114	30	81	42	38	53	27	66	69	171	34	17	26	59	15	97	92	43	95	225	134	133	81	43	75	59	40	208		
20	28	5	114	30	81	42	38	53	27	66	69	171	34	17	26	59	15	97	90	43	95	224	134	133	80	43	75	59	40	208		
20	28	5	114	30	81	42	38	53	27	66	69	171	34	17	26	59	15	96	92	43	95	225	134	132	81	43	74	59	40	208		
20	28	5	114	30	81	42	38	52	27	66	69	171	34	17	26	59	15	97	92	43	95	225	133	133	81	43	75	59	40	208		
13	17	0	28	26	15	7	17	45	20	12	37	52	8	8	3	13	15	43	39	29	21	46	50	46	21	5	19	17	9	94		
5	11	5	81	4	58	35	8	1	8	52	32	117	25	2	23	46	0	64	52	15	71	177	85	85	59	39	55	43	34	111		
20	28	5	111	30	81	42	38	52	27	66	69	171	32	16	26	59	15	93	92	43	95	224	133	134	81	43	75	59	40	208		
20	28	5	114	30	80	42	38	53	27	66	69	171	34	17	26	59	15	97	92	43	95	225	134	134	81	43	75	59	40	208		
										66			34	15	26		15		92	43					81		75					
												170							98	92	43	95		134	132	81	43	74	59	40	208	
												170							98	92	43	95		134	132	81	43	75	59	40	208	
												121							51	62	34	74		78	72	38	34	45	46	32	112	
												169							98	88	42	95		134	132	86	44	75	59	40	208	
												14							7	20		4		19	23	9	1	5	7	10	35	
													1							1		3			3							
													9							19	2	3	1		13	13	17	2	10	1	1	31
													9							3		4			1				1		1	
													2									3		7	4	5	1	1			2	
													4							5	2	5	2		7	5	6	2	1	2	5	7
																				1	2				3			4			2	

Return of General Election Held in Tarrant County, Texas

MANUFACTURED BY STAFFORD-LOWDON CO. FORT WORTH 4410

61	62	63	64	65	66	67	68	69	70	71	72	73	74	75	76	77	78	79	80	81	82	83	84	85	86	87	88	89	90	91	
55	148	200	118	26	183	160	150	21	195	174	20	101	174	145	164	206	234	156	73	210	76	56	136	120	272	67	227	138	134	117	
55	150	202	117	26	182	161	149	21	200	174	20	102	174	145	164	206	233	157	75	207	76	56	131	120	272	66	227	136	138	116	
55	144	202	118	26	182	160	149	21	195	174	20	101	174	145	164	206	234	156	74	207	76	56	132	120	272	67	227	138	136	116	
55	148	202	119	26	182	160	149	21	189	173	20	104	174	146	164	206	234	156	75	207	76	56	132	120	272	61	227	138	136	116	
55	148	202	118	26	181	161	150	21	202	173	20	102	173	144	164	206	235	156	75	207	76	56	132	120	272	61	227	138	136	116	
55	148	202	118	26	182	161	149	21	200	174	20	102	174	145	164	206	236	156	75	207	76	56	132	120	272	61	227	138	137	116	
55	150	202	118	26	182	160	152	21	200	176	20	103	173	146	164	206	236	156	75	207	76	56	132	119	272	62	227	138	137	116	
55	151	203	118	26	182	160	152	21	195	175	20	103	178	147	164	206	236	157	75	207	76	56	132	120	272	67	227	133	136	117	
55	149	201	119	26	181	161	151	21	195	173	20	102	175	145	164	206	236	156	75	207	76	56	131	119	272	67	227	133	136	118	
55	149	203	118	26	180	160	151	21	201	174	20	102	177	146	166	206	234	156	73	207	75	56	132	118	271	67	226	133	135	118	
55	151	203	118	26	182	162	151	21	203	175	20	102	179	146	166	206	236	156	74	207	76	56	132	120	271	67	227	133	137	118	
55	151	203	119	26	183	162	150	21	200	175	20	105	178	147	166	206	235	156	75	207	76	56	132	119	271	67	227	133	136	117	
55	151	203	119	26	183	162	151	21	199	176	20	102	179	146	166	206	236	156	75	207	76	56	132	120	272	66	228	133	138	118	
55	151	203	119	26	183	159	151	21	195	175	20	101	179	146	166	206	234	157	74	207	76	56	131	120	273	66	228	133	137	118	
55	150	202	120	26	182	161	151	21	200	175	20	102	179	145	165	205	233	157	75	205	76	56	131	119	273	67	228	133	137	118	
55	151	201	118	26	181	160	149	21	198	176	20	101	178	147	165	204	234	157	74	205	76	56	131	119	272	66	224	133	136	110	
40	63	43	35	20	64	82	31	11	73	78	14	25	52	56	51	203	105	54	27	62	24	20	64	48	90	48	74	67	44	25	
12	84	153	84	0	115	85	117	12	136	78	6	87	119	88	114	4	129	100	47	121	53	36	69	88	182	14	145	82	89	98	
55	151	202	119	26	181	161	151	21	200	176	20	100	180	146	166	208	236	157	75	207	76	55	132	120	273	67	227	133	136	120	
55	151	202	120	26	183	161	149	21	195	177	20	95	180	147	166	207	236	157	74	207	76	56	133	122	273	67	228	133	137	120	
		202	118	26		161	151				20															67				120	
55	150	203	118		182	161	150		195	175		91	178	146	166	207	236	157	74	207	76	56	133	120	273	67	228	133	138		
55	150	202	118		182	161	151		190	175		100	179	146	166	205	235	157	75	207	76	55	133	120	270	67	226	133	138		
25	76	140	80		85	89	94		95	79		63	56	91	100	93	115	77	54	98	46	31	36	74	122	22	98	56	86		
55	147	200	117		182	161	151		175	170		101	178	149	166	207	236	156	73	207	75	55	133	119	268	39	224	89	138		
9	27	23	11		38	21	17		51	36		23	22	16	24	30	30	27	8	45	7	11	19	6	64	29	42	30	23		
	13	1					3		20					2	2	2	3	7		1				1	5				4		
	8	1	4				2			20			4	1			1	1	2		2		2						3		
8		17	3		24	19	20		13	23		8	31	13	24	45	45	24	7	31	3	4	70	15	34	5	47	30	11		
1		1	1				6			2		2	2		1		8	3			3	1			2		2	4			
	2	1					1		4	2			4		6	3	5		2	2	2	4	2	4					1		
	24	3	14		11	21			9	2		3	1	9	4	2	4	6	2	10	1	3	7	2	16	12	14	9	3		
3	1				4	1	3			7		4	1			1	1	4							1		1	3	1		

On the 5 Day of November A. D. 1946

92	93	94	95	96	97	98	99	100	101	102	103	104	105	106	107	108	109	110	111	112	113	114	115	116	117	118	119	120	TOTAL No. VOTES CAST	MAJORITY VOTES	REMARKS			
																													127	122	123	124		
130	44	116	309	162	120	217	120	140	84	115	188	78	176	32	102	186	139	119	11	39	26	107	21	306	170	80	108	67	120	69	54	125	13136	
130	44	116	310	162	120	217	120	139	84	116	191	78	175	32	101	187	139	118	11	39	26	107	21	307	171	81	108	68	120	69	53	125	13157	
130	44	116	311	162	120	217	120	139	84	115	191	77	176	32	100	188	137	118	11	39	26	107	21	307	171	81	105	68	120	69	53	125	13154	
130	44	116	311	161	120	217	120	139	84	115	191	77	177	32	102	188	139	118	11	39	26	107	21	307	171	81	108	69	120	69	54	125	13157	
130	44	116	311	161	120	217	120	139	84	115	192	77	176	32	101	188	138	118	11	39	26	107	21	306	171	81	107	70	120	69	53	125	13152	
129	44	116	311	162	120	217	120	139	84	115	192	77	176	32	101	188	138	119	11	39	26	107	21	307	170	81	108	70	120	69	54	125	13169	
131	44	116	311	163	121	217	120	140	84	116	192	78	177	32	100	188	138	120	11	39	26	107	22	307	171	81	108	70	121	69	54	125	13193	
131	44	116	311	163	120	217	120	140	84	116	192	79	177	32	100	188	140	118	11	39	26	107	22	307	171	81	108	70	121	68	54	126	13192	
130	44	116	311	163	119	214	120	140	82	115	192	77	177	32	100	187	139	118	11	38	26	107	22	307	171	81	108	70	121	68	53	126	13145	
130	44	116	311	163	121	215	120	140	84	115	191	85	177	32	101	188	138	118	11	39	26	107	22	309	171	81	107	70	121	68	54	127	13180	
131	44	116	314	163	122	217	120	141	84	116	195	84	177	32	100	188	139	118	11	39	26	107	21	307	171	81	109	70	121	68	53	125	13215	
131	44	116	313	163	122	217	120	140	84	116	194	79	177	32	100	188	139	118	11	39	26	107	21	309	172	81	109	70	121	68	54	125	13215	
131	44	116	314	163	122	217	120	141	84	116	194	79	177	32	100	188	139	118	11	39	26	107	21	309	172	81	108	70	121	69	54	126	13221	
131	44	116	314	163	123	217	120	140	84	116	193	79	177	32	102	188	139	118	11	39	26	107	21	309	172	81	109	70	121	70	53	127	13210	
131	44	116	314	161	121	213	120	141	84	115	192	79	177	32	102	187	140	118	11	39	26	107	21	305	172	81	108	70	121	70	54	125	13194	
131	45	116	315	163	122	216	120	140	83	116	194	79	177	32	100	188	139	117	11	39	26	107	21	309	170	81	107	70	119	68	54	125	13167	
46	21	35	78	60	47	47	46	31	29	34	143	16	56	10	24	41	41	75	9	15	5	46	2	56	51	16	29	28	11	12	22	49	4747	
85	24	76	229	92	75	161	75	107	55	8	51	69	120	22	79	143	95	44	2	23	21	63	21	249	122	66	76	39	107	56	1	80	8208	
131	45	121	316	163	121	216	119	140	84	116	189	78	177	32	101	188	141	117	11	39	26	107	22	309	172	81	109	68	121	69	53	125	13188	
131	45	117	314	163	121	217	120	141	84	115	193	79	177	32	103	188	141	117	11	39	26	107	22	0	172	81	109	70	121	69	54	125	12929	
131																		116			26			309				121	10	54			2555	
131	45	121	315	163	122	217	120		84	116	193	79	177	32	103	188	141	117					22	309	172	81	108	70	121	70	52	125	11019	
131	45	116	314	162	122	217	120		84	115	192	73	177	32	102	188	139	117					22	311	172	81	108	70	121	69	53	125	10996	
83	25	52	150	86	69	128	60		49	74	85	51	93	23	71	103	78	51					11	154	78	40	58	42	101	55	39	60	6103	
122	45	112	313	163	120	218	120		84	115	189	79	177	31	101	182	141	111					18	309	174	82	107	68	119	69	53	125	10740	
12	1	17	36	23	19	26	35		9	14	30	10	30		10	24	22	12					1	45	23	8	5	12	3	2	5	19	1535	
		5	1	3	1					1		1			2		2								1			2		1		1		91
					3	5					2	2	0					3							5	1	3	2	8		3	1		96
14	1	19	65	19	22	15	9		11	5	34	1	30	3	9	25	9	19					1	62	30	21	7	3	9	2	2	23	1380	
3	13				2				4	10	1				16	5	16	5							1		18	1		1		1		158
	15	7	8	1	3	1	5			2	7		1	2	1		2								2		1			1	2	2		159
		3	17	10		1			1	1	13		7		1	17	5	26						9		7	1	4	8	1	6		9	419
		1	1	3		1			1		2		2	1	4	4									2	1		2			1		4	102

Return of GENERAL Election Held in Tarrant County, Texas

MANUFACTURED BY STAFFORD-LOWDON CO. FORT WORTH 4410

	1	2	3	4	5	6	7	8	9	10	11	12	13	14	15	16	17	18	19	20	21	22	23	24	25	26	27	28	29
OFFICE	NAMES OF CANDIDATES																												

1.
FOR: The Constitutional Amendment authorizing the Legislature to pay for building constructed for John Tarleton Agricultural College.
AGAINST: The Constitutional Amendment authorizing the Legislature to pay for building constructed for John Tarleton Agricultural College.

FOR	36	61	34	69	31	71	49	112	80	56	149	89	55	111	137	184	61	26	55	145	27	9	34	12	58	135	32	25	45
AGAINST	14	10	7	19	25	13	14	36	21	29	11	16	5	25	16	20	18	15	14	33	6	0	10	4	13	54	15	13	7

2.
FOR: The Constitutional Amendment authorizing the Legislature to provide a Retirement, Disability and Death Compensation System for the officers and employees of the State of Texas and authorizing counties to provide such system for the appointive officers and employees of the counties of the State of Texas.
AGAINST: The Constitutional Amendment authorizing the Legislature to provide a Retirement, Disability and Death Compensation System for the officers and employees of the State of Texas and authorizing counties to provide such system for the appointive officers and employees of the counties of the State of Texas.

FOR	30	46	27	50	31	63	42	82	70	48	117	64	36	96	107	148	48	21	43	89	16	6	24	6	39	98	19	23	34
AGAINST	24	25	18	35	27	22	25	62	29	36	38	40	25	38	48	56	30	22	26	90	16	3	19	11	31	68	27	15	19

3.
FOR: The Amendment to the Constitution of the State of Texas providing that subject to legislative appropriation, allocation and direction all net revenues derived from taxes, except gross production and ad valorem taxes, levied on motor fuels and lubricants and motor vehicle registration fees shall be used for the sole purposes of acquiring rights-of-way for and constructing and maintaining public roadways; for the administration of laws pertaining to traffic and safety; and for the payment of principal and interest on county and road district bonds or warrants voted or issued prior to January 2, 1939, and declared eligible for debt service prior to January 2, 1945; providing that one-fourth (1/4) of such net revenue from the motor fuel tax shall be allocated to the Available School Fund; providing and insuring that each county shall never derive less revenue from motor registration fees than the maximum amounts and percentages of such fees allowed to be retained by each county under the laws in effect on January 1, 1945; and negating any interpretation of this amendment as authorizing the pledging of the State's credit for any purpose.
AGAINST: The Amendment to the Constitution of the State of Texas providing that subject to legislative appropriation, allocation and direction all net revenues derived from taxes, except gross production and ad valorem taxes, levied on motor fuels and lubricants and motor vehicle registration fees shall be used for the sole purposes of acquiring rights-of-way for and constructing and maintaining public roadways; for the administration of laws pertaining to traffic and safety; and for the payment of principal and interest on county and road district bonds or warrants voted or issued prior to January 2, 1939, and declared eligible for debt service prior to January 2, 1945; providing that one-fourth (1/4) of such net revenue from the motor fuel tax shall be allocated to the Available School Fund; providing and insuring that each county shall never derive less revenue from motor registration fees than the maximum amounts and percentages of such fees allowed to be retained by each county under the laws in effect on January 1, 1945; and negating any interpretation of this amendment as authorizing the pledging of the State's credit for any purpose.

FOR	31	47	34	62	30	60	43	87	67	49	102	72	47	95	123	152	52	24	55	128	22	7	24	8	41	124	31	20	39
AGAINST	15	20	8	26	22	22	22	55	29	32	53	26	13	38	27	51	26	16	16	43	8	1	16	5	25	48	14	15	15

Co. Comm. Pct 1	Ailes						94	79	160						74	149	155	207				190	38	10	62	21	80			
Pct 2	O'FARRELL					75				105	182	113														189	53	42	63	
Pct 3	HOLDER	60	50							128											81									

On the 5 Day of NOVEMBER A. D. 1916

30	31	32	33	34	35	36	37	38	39	40	41	42	43	44	45	46	47	48	49	50	51	52	53	54	55	56	57	58	59	60	
15	20	1	64	14	40	18	23	31	16	41	34	117	28	14	23	39	9	51	31	24	54	181	103	108	69	25	60	29	24	184	
2	5	2	31	10	30	11	10	7	8	16	15	29	4	2	4	7	1	36	28	11	28	25	16	20	4	10	8	19	11	19	
6	9	1	48	11	18	12	13	34	8	22	22	93	9	8	11	26	8	51	16	20	44	133	78	81	57	28	46	35	24	138	
10	16	2	47	13	49	22	18	8	17	29	31	57	22	6	15	19	1	30	42	15	34	69	41	44	21	10	20	17	13	66	
13	20	3	58	19	32	21	19	30	8	36	35	113	23	12	23	34	8	50	28	17	43	156	72	90	67	22	52	33	23	153	
2	4	0	30	6	33	11	11	10	17	14	17	34	5	3	6	10	3	29	29	14	31	37	42	33	7	13	13	18	15	52	
				30																			134	134						202	208
20	28	5	110																			225							60	40	
					80	42	38	51	27		69	172																			
																		97			92					43					

On the 5 Day of November A. D. 1946

92	93	94	95	96	97	98	99	100	101	102	103	104	105	106	107	108	109	110	111	112	113	114	115	116	117	118	119	120	TOTAL No. VOTES CAST	MAJORITY VOTES	REMARKS				
																													121	122	123	124			
65	26	106	299	139	91	152	100	106	66	82	159	41	147	18	78	169	93	75	10	32	19	62	30	264	157	80	67	60	96	51	31	107	99.15		
33	6	5	22	18	21	39	21	30	1	13	24	38	16	6	21	27	24	16	1	4	4	27	1	42	13	3	24	10	20	15	14	17	21.77		
69	22	77	173	99	74	116	85	67	47	61	116	50	117	19	64	92	68	54	7	24	18	36	14	202	101	39	60	42	67	35	32	78	73.85		
31	11	35	145	55	37	74	39	71	18	32	65	28	49	6	36	106	48	34	4	11	6	52	15	106	68	41	31	26	45	30	14	48	45.98		
69	19	90	251	81	81	119	91	93	52	67	126	63	134	16	65	140	84	59	11	24	14	46	26	236	124	64	47	49	77	56	36	89	81.42		
27	11	26	58	70	26	59	34	42	9	28	47	15	31	6	35	57	23	26		7	10	32	4	69	44	16	38	17	34	13	9	35	33.58		
		121	315	163	122						193	77			103	187			11				22		172	81		70					53.97		
						216	120	140					177	32					39															33.64	
45																																			18.80
									84	112							141										105						125		

Return of GENERAL Election Held in Tarrant County, Texas

MANUFACTURED BY STAFFORD-LONDON CO. FORT WORTH 4410

		1	2	3	4	5	6	7	8	9	10	11	12	13	14	15	16	17	18	19	20	21	22	23	24	25	26	27	28	29		
OFFICE	NAMES OF CANDIDATES																															
J.P.	PCT. 2																															
	HALE																										189	53	42			
	3 JONES																															
	4 W.H. THOMAS																															
	4 JONES																															
	5 FOWLER																															
	6 PAYNE																					191	38									
	7 DEAN																							62	22	80						
	8 VANORDEN																												63			
Constable	Pct. 2																															
	LEE																										189	52	42			
	2 A.D. AUSTIN																															
	3 TIDWELL																															
	4 BLIVIN																															
	5 JONES																															
	6 BOWLES																					189	37									
	7 WINCHESTER																							62	22	80						
	8 PIERCE																												62			
Pub. Weigh	Pct. 2																															
	SHORT																										189	53	42			
	3 DEACON																															
	4 BELCHER																															
	6 BROWN																					191	38									
	7 PITTMAN																							62	22	80						
	8 MILLER																												63			

On the 5 Day of November A. D. 1946

92	93	94	95	96	97	98	99	100	101	102	103	104	105	106	107	108	109	110	111	112	113	114	115	116	117	118	119	120	TOTAL No. VOTES CAST	MAJORITY VOTES	REMARKS		
								135												39									127	122			
																																683	
																																240	
																																13	
																																1	
																						26										526	
																			11													261	
																																194	
																																420	
								137													39											683	
																																1	
																							107									347	
																																189	
																						26	107									375	
																						11										258	
																																194	
																																229	
								140														39										688	
																																347	
																																189	
																																261	
																																194	
																																230	
																																	With Love J.F.S.

Return of Special Election Held in Tarrant County, Texas

MANUFACTURED BY STAFFORD LOWDON CO. FORT WORTH 4410

No Votes Casts
2956

1	2	3	4	5	6	7	8	9	10	11	12	13	14	15	16	17	18	19	20	21	22	23	24	25	26	27	28	29
---	---	---	---	---	---	---	---	---	----	----	----	----	----	----	----	----	----	----	----	----	----	----	----	----	----	----	----	----

OFFICE

NAMES OF CANDIDATES

FOR the Amendment to Article III of the Constitution of the State of Texas by adding Section 49-b creating a Veteran's Land Fund for the purchase of lands in Texas to be sold to Texas Veterans of World War II.

5 8 3 10 12 10 5 16 15 15 13 10 11 17 25 22 11 13 15 45 13 2 19 11 18 22 21 14 9

AGAINST the Amendment to Article III of the Constitution of the State of Texas by adding Section 49-b creating a Veteran's Land Fund for the purchase of lands in Texas to be sold to Texas Veterans of World War II.

6 17 5 13 4 12 5 20 8 4 26 9 15 6 11 27 3 6 4 13 3 4 3 2 3 7 2 5 7

On the 7th Day of November A. D. 1946

30	31	32	33	34	35	36	37	38	39	40	41	42	43	44	45	46	47	48	49	50	51	52	53	54	55	56	57	58	59	60
----	----	----	----	----	----	----	----	----	----	----	----	----	----	----	----	----	----	----	----	----	----	----	----	----	----	----	----	----	----	----

11	10	5	14	9	17	19	6	10	2	14	8	19	15	6	4	17	6	10	15	16	6	24	11	18	8	17	12	17	7	27
----	----	---	----	---	----	----	---	----	---	----	---	----	----	---	---	----	---	----	----	----	---	----	----	----	---	----	----	----	---	----

0	0	1	9	1	10	4	15	6	12	2	4	6	4	0	7	2	1	5	1	3	11	24	25	29	5	1	3	5	2	27
---	---	---	---	---	----	---	----	---	----	---	---	---	---	---	---	---	---	---	---	---	----	----	----	----	---	---	---	---	---	----

On the 7th Day of November A. D. 1946

92	93	94	95	96	97	98	99	100	101	102	103	104	105	106	107	108	109	110	111	112	113	114	115	116	117	118	119	120	TOTAL No. VOTES Cast	MAJORITY	REMARKS		
3	4	2	24	17	7	21	23	32	1	8	13	5	14	5	17	8	16	11	1	9	10	12	0	18	28	4	6	14	11	5	8	12	1583
8	10	26	28	38	8	22	8	8	12	11	25	15	16	5	5	24	3	9	6	0	2	17	2	19	38	8	16	14	21	8	2	11	1370

Amendment to
The Constitution
of TEXAS

ELECTION
Aug 23-1947

Return of SPECIAL Election Held in Tarrant County, Texas

MANUFACTURED BY STAFFORD-LOWDON CO. FORT WORTH 4410

1	2	3	4	5	6	7	8	9	10	11	12	13	14	15	16	17	18	19	20	21	22	23	24	25	26	27	28	29
4	6	9	5	0	14	5	11	12	9	22	6	14	11	18	33	6	11	9	16	5	3	7	2	2	72	10	2	2
6	16	6	13	6	11	8	16	12	10	26	17	8	12	14	16	12	5	13	16	3	2	8	16	6	12	3	10	15

OFFICIAL BALLOT

FOR the amendment to Article VII of the Constitution of the State of Texas, adding Sections 17 and 18 providing for the levying of a state ad valorem tax on property in lieu of the present state ad valorem tax of Seven (7c) Cents for Confederate pensions in order to create special funds necessary for the payment of Confederate pensions and for the financing of the construction and equipment of buildings and other permanent improvements at state institutions of higher learning in the amounts of Two (2c) Cents and Five (5c) Cents respectively; providing for a Five (5c) Cent reduction of the maximum allowable state tax on property, making such tax not to exceed Thirty (30c) Cents on the One Hundred (\$100.00) Dollars valuation; providing a method of payment for the construction and equipment of improvements and buildings at the Agricultural and Mechanical College of Texas and The University of Texas.

AGAINST the amendment to Article VII of the Constitution of the State of Texas, adding Sections 17 and 18 providing for the levying of a state ad valorem tax on property in lieu of the present state ad valorem tax of Seven (7c) Cents for Confederate pensions in order to create special funds necessary for the payment of Confederate pensions and for the financing of the construction and equipment of buildings and other permanent improvements at state institutions of higher learning in the amounts of Two (2c) Cents and Five (5c) Cents respectively; providing for a Five (5c) Cent reduction of the maximum allowable state tax on property, making such tax not to exceed Thirty (30c) Cents on the One Hundred (\$100.00) Dollars valuation; providing a method of payment for the construction and equipment of improvements and buildings at the Agricultural and Mechanical College of Texas and The University of Texas.

On the 23RD Day of AUGUST A. D. 1947

30	31	32	33	34	35	36	37	38	39	40	41	42	43	44	45	46	47	48	49	50	51	52	53	54	55	56	57	58	59	60
8	4	--	13	20	7	4	2	6	7	14	7	19	1	4	14	15	19	10	3	9	1	24	14	18	11	3	8	9	16	23
7	0	--	27	5	21	14	18	14	7	7	18	12	1	2	2	4	1	19	14	7	28	13	6	18	5	8	7	4	6	24

Return of SPECIAL Election Held in Tarrant County, Texas

MANUFACTURED BY STAFFORD-LOWDON CO. FORT WORTH 4410

61	62	63	64	65	66	67	68	69	70	71	72	73	74	75	76	77	78	79	80	81	82	83	84	85	86	87	88	89	90	91	
8	22	13	5	4	11	15	13	4	34	17	20	13	20	13	32	25	38	5	4	36	12	6	13	15	47	2	30	16	8	10	
4	23	45	9	8	21	7	14	4	32	20	7	13	20	27	17	28	17	34	19	14	14	18	19	9	21	16	32	25	12	17	

On the 23RD Day of AUGUST A. D. 1947

92	93	94	95	96	97	98	99	100	101	102	103	104	105	106	107	108	109	110	111	112	113	114	115	116	117	118	119	120	TOTAL No. VOTES	MAJORITY	REMARKS					
																													127	124						
11	0	18	70	25	8	18	9	101	13	5	29	10	29	2	5	41	11	9	2	16	13	21	3	46	40	12	8	9	17	5	10	17			Totals 1989	
10	8	14	17	22	19	32	18	6	10	15	14	20	19	12	14	19	9	26	12	1	4	19	3	22	23	8	11	11	9	7	12	19			1678	
																																				3667

BOND Election 5-15-48

Return of BOND.

Election Held in Tarrant County, Texas

MANUFACTURED BY STAFFORD-LONDON CO. FORT WORTH 4410

1	2	3	4	5	6	7	8	9	10	11	12	13	14	15	16	17	18	19	20	21	22	23	24	25	26	27	28	29
9	16	8	5	0	3	2	10	7	6	12	1	18	7	20	19	4	5	7	3	2	1	3	4	2	2	1	0	1
13	23	5	11	27	51	37	52	65	50	96	55	40	72	91	103	33	12	46	49	18	7	34	9	32	26	18	17	21

OFFICIAL BALLOT

For the Issuance of Bonds and the Levying of the Tax in payment thereof.

Against the Issuance of Bonds and the Levying of the Tax in payment thereof.

Return of

Election Held in Tarrant County, Texas

MANUFACTURED BY STAFFORD-LOWDON CO. FORT WORTH 4410

61	62	63	64	65	66	67	68	69	70	71	72	73	74	75	76	77	78	79	80	81	82	83	84	85	86	87	88	89	90	91
6	17	9	6	8	6	6	7	1	23	8	2	5	10	10	15	14	12	4	7	38	3	1	4	16	28	2	8	11	4	12
18	86	68	27	13	106	58	65	3	104	77	21	59	81	40	85	116	93	98	30	127	64	41	69	67	113	54	129	98	66	37

On the

15

Day of

May

A. D. 1948

92	93	94	95	96	97	98	99	100	101	102	103	104	105	106	107	108	109	110	111	112	113	114	115	116	117	118	119	120	TOTAL No. OF VOTES	MAJORITY OF VOTES	REMARKS				
12	1	4	36	21	8	18	6	13	2	7	32	8	13	6	7	29	7	11	1	4	1	3	3	59	26	19	5	6	6	6	10	28	10	4	1096
→ 64	7	58	152	76	56	114	49	28	57	43	90	75	98	13	48	99	82	64	13	13	13	67	10	163	126	72	56	40	31	43	36	87	26	10	6317

On the 2nd Day of NOVEMBER A. D. 1948

	30	31	32	33	34	35	36	37	38	39	40	41	42	43	44	45	46	47	48	49	50	51	52	53	54	55	56	57	58	59	60
	✓	✓	✓	✓	✓	✓	✓	✓	✓	✓	✓	✓	✓	✓	✓	✓	✓	✓					✓								
33	72	9	259	90	181	140	130	134	49	205	152	684	67	63	72	172	66	327	454	313	405	343	318	256	147	289	174	303	556	418	
7	9	6	49	19	42	42	67	42	20	58	56	190	19	11	54	33	14	105	79	28	54	245	152	161	113	47	129	57	69	237	
12		2	16	5	19	11	11	22	1	21	23	56	13	4	8	19	1	16	25	7	26	64	39	51	29		13	7	3	64	
			1			1						1							2			5		1	1	1	1		1	1	
												2								2	1	1	5		2		1		3	9	1
				1																				1	1					1	1
33	71	9	256	90	181	141	133	134	49	206	155	678	67	65	74	172	66	329	448	308	406	350	316	255	147	292	174	301	520	411	
7	9	6	52	21	42	44	67	40	20	56	56	190	18	11	54	34	14	104	78	29	53	253	153	159	113	43	128	58	69	237	
11		2	18	4	18	9	10	21	1	20	23	53	13	4	8	17	1	13	25	7	25	63	36	51	26		13	7	3	65	
			1		1	3						1				2						6		1	1		1		1	1	
												2								2	1	1	6		2		1		3	8	1
				1	1			1																1	1						1
36	66	8	269	79	155	122	131	123	36	185	144	604	69	60	60	146	55	288	423	306	371	332	281	203	133	293	172	284	576	350	
19	72	7	73	34	82	63	74	60	32	90	86	259	28	15	65	70	22	138	106	43	97	342	200	253	140	48	147	67	75	350	
			2		2	5	1	5	1		3	15	1					2	1	6	3	8	8		1	1	1	3	2	2	
44	73	8	303	111	220	167	160	168	60	253	212	770	84	69	105	201	70	378	480	330	429	534	403	369	228	285	253	308	577	577	
6	8	5	39	7	25	26	46	23	10	28	31	123	10	8	30	22	10	63	53	20	46	158	92	83	59	49	73	50	75	141	
			2		2	1						3								1		1	7		1	1	1	1	1	1	1
												2								2	1	1	6		1		2		3	4	
50	81	13	324	118	217	174	206	191	70	281	243	898	94	77	135	223	8	441	536												
49	74	15	313	111	235	169	172	172	64	256	217	809	88	70	108	206	71	400	503	321	450	553	434	387	236	298	261	314	574	577	
4	8	3	28	6	13	25	36	20	7	28	23	96	7	8	27	15	9	44	38	22	36	142	72	71	51	39	65	46	68	123	
			1		2	1						1										5		1	1		1	1	1	1	
												1	2							2	2		5		1		2		4	4	

11/2/48

Return of

Election Held in Tarrant County, Texas

MANUFACTURED BY STAFFORD-LOWDON CO. FORT WORTH 4410

61	62	63	64	65	66	67	68	69	70	71	72	73	74	75	76	77	78	79	80	81	82	83	84	85	86	87	88	89	90	91
				✓				✓			✓																			
328	261	571	469	45	451	361	535	33	414	325	38	471	499	470	210	400	395	510	178	284	337	166	284	447	406	263	635	419	378	468
103	272	170	235	7	242	129	138	38	193	173	13	103	179	174	323	239	206	121	60	558	110	56	101	225	477	91	311	222	95	154
24	59	37	54	7	80	32	26	9	82	42	9	15	79	58	80	82	65	28	27	105	54	15	41	45	88	14	62	52	50	36
		3	1		3				1	2		1		3			1	3			4			6	1	1	1		1	
1		4	1		1	1	3						4	2	2		2	2		2			2		5		4			2
			3		1				3			1				2		1	1	3			2	1					3	
326	259	569	468	46	459	363	530	32	453	330	38	468	502	473	212	402	395	510	173	290	345	168	283	452	406	261	638	424	377	461
101	272	165	234	8	244	125	131	38	194	170	13	104	182	174	332	246	207	122	60	555	113	55	101	227	479	92	305	222	95	159
22	56	35	49	5	78	28	24	9	70	39	8	15	68	57	77	79	62	27	27	101	52	15	40	42	83	14	58	50	45	35
		3	1		1				1	2		1		3			1	3			4			6	1	1	1		1	
1		4	1		2	1	3						1	2	2	2	2	2		2			2		5		4			2
			3						2			1							1	2			2						3	
287	239	519	407	40	398	309	443	26	372	281	30	425	436	435	216	366	329	500	147	306	300	147	242	427	404	201	574	382	354	403
149	338	223	326	15	368	190	220	48	254	243	26	133	280	250	379	324	289	153	104	625	184	91	168	265	541	157	402	293	170	222
1	1	8	7		3	1	5	1	2	4		1	14	8			7	6	4	1	9		5	11	1	3	5	5	7	2
374	432	659	533	56	636	447	594	47	578	432	52	502	632	584	401	576	536	570	211	685	424	214	340	609	727	311	820	636	469	537
72	164	101	126	3	136	69	90	29	123	96	6	54	114	104	152	135	116	90	49	245	91	27	75	115	229	54	167	88	61	99
1		2	3		1		1		3	2		1	3	4			4	4			2		2	3	1	2	1		5	
1		2	1							2			2	1	2		1	2		3	1		1	1	3		3			2
383	455	659	573	56	683	461	611	52	498	451	53	504	660	609	470	603	565	575	219	731	443	326	366	624	765	215	860	640	487	547
64	140	84	96	3	102	54	68	22	105	78	6	55	91	83	125	112	92	80	41	206	71	41	53	96	191	26	135	83	47	90
		2	3		1	1			1	1		1	2	3			4	4		1	2	2		4	1		1	1	3	
2		1	1							1			1	2	1			2		1	1		1	1	3		4			

On the

7

Day of

Nov-

A. D. 1948

T. M. M. H. N. "11 OUTSIDE CITY"

HST-T.D-STYCHT 176

92	93	94	95	96	97	98	99	100	101	102	103	104	105	106	107	108	109	110	111	112	113	114	115	116	117	118	119	120	121	122	123	124	125	126	REMARKS		
							✓	✓											✓	✓	✓	✓														60.778	
458	86	304	181	326	428	627	326	225	533	440	304	237	361	131	455	399	525	299	11	107	60	235	5	580	399	404	410	357	452	290	275	271	333	64	36325		
105	25	244	628	247	220	206	106	129	194	140	374	120	314	11	102	421	157	125	7	21	31	76	84	921	506	448	84	149	122	55	41	241	83	32	17157		
41	12	39	99	72	67	78	33	45	48	40	26	44	74	5	48	84	63	36	2	4		17	11	127	103	58	25	37	35	24	23	72	29	14	6932		
1	2	1	2	1	1	7	1			2			1		5	2	1									1	1			2		2				121	
	4	3		2	3	6	1		1	1	2		3		1	7		1						2	4		3	1	3							160	
			1	2		1					1				4	2									2												44
458	85	303	184	327	433	631	326	218	522	440	306	238	369	132	457	392	525	301	12	108	60	235	5	584	399	405	409	358	451	292	268	272	332	65	36459		
105	27	247	628	248	217	202	104	138	200	137	372	119	306	11	100	411	157	118	6	21	31	74	84	916	506	449	81	145	123	55	42	240	81	33	17216		
41	12	37	96	71	65	75	31	42	46	36	25	42	73	5	46	84	58	32	2	4		16	11	122	103	58	24	35	33	23	22	69		13	41220		
1	2	1		1		7	1			2					5	2	1									1				2							107
	4	3	2	2	3	6	1		1	1	2		2		1	7		1				1		3	4	1	3		3				2			766	
			1	2		1					1				4	2									2												42
365	80	278	208	299	401	507	274	215	502	349	283	225	334	125	408	392	470	256	10	107	54	197	9	585	399	383	382	335	383	261	253	269	274	52	33083		
205	38	289	692	328	285	339	183	170	266	211	452	157	411	19	164	525	251	192	10	25	35	98	91	1069	631	528	130	181	199	95	73	294	149	53	23214		
2	4	5		5	3	19	1	1	10	3	3	3	6	3	6	1	3	4						6	2		4	4	5	7	3	4	1			446	
525	101	430	600	495	611	754	384	306	649	531	574	321	485	135	514	592	647	383	19	117	79	272	59	1156	789	678	453	441	507	323	295	470	368	95	47237		
68	20	143	252	138	112	146	83	87	112	91	179	69	162	8	73	227	91	69	1	14	12	44	38	387	237	232	61	90	83	43	37	105	69	19	9789 ✓		
1	4	4		3	2	6	1			2	2	1	2	1	5		2								1			3	4		1	1				162	
	4	3		2	2	3				1			2		1		1							3	5	1	4		3							134	
552	108	468	629	529	614	790	402	327	677	560	620	337	618	137	534	695	666	397	18	116	82	282	65	1184	829	684	462	463	532	333	312	487	396	95	49048		
53	15	116	261	111	92	108	63	64	86	80	136	55	133	6	58	220	70	60	1	14	8	36	33	350	189	178	52	66	62	34	27	87	53	19	8014		
1	2	3		1	2	5	1		1	2	2		2	1	5		1			1						1		2	1	3		1				158	
	4	3		1	2	3				1			2		1		1	1						1	1	5	1	3		3			2			132	

Handwritten notes: J.W. [unclear] 11/2/48

Return of

Election Held in Tarrant County, Texas

MANUFACTURED BY STAFFORD-LOWDON CO. FORT WORTH 4410

		1	2	3	4	5	6	7	8	9	10	11	12	13	14	15	16	17	18	19	20	21	22	23	24	25	26	27	28	29
OFFICE	NAMES OF CANDIDATES																													
ATT. GENERAL	PRICE DANIEL	313	231	157	243	216	174	333	447	304	309	755	255	300	589	730	765	435	173	304	1075	103	19	137	59	189	645	135	134	223
	W. R. BRYANT	52	46	26	37	24	9	28	64	41	44	73	29	32	63	100	136	30	11	20	79	33	3	15	6	15	136	14	7	23
	G. V. COMPTON		15	1			2	1	3	1		4	1	3	1	1	1	3	1	3						1				1
	MORRIS BOGDANOW	5	11	2	2	2	2	1			2	1		1	2		6		1											
CHIEF JUSTICE																														
SUPREME COURT	J. E. HICKMAN	315	364	166	265	230	177	342	475	312	321	772	259	309	620	765	784	446	175	317	1097	106	20	139	62	197	658	135	134	232
ASSO. JUSTICE																														
SUP. CT. No 1	FEW BREWSTER	313	324	156	249	225	174	337	450	308	318	764	255	307	603	739	774	440	175	311	1086	104	19	139	62	192	647	136	133	225
	H. L. McCUNE SR	52	40	27	42	23	12	26	69	41	47	72	29	30	63	94	128	33	11	20	71	31	4	13	4	14	133	15	8	24
ASSO. JUSTICE																														
SUP. CT. No 2	JAMES P. HART	313	323	159	249	224	175	337	458	308	323	765	254	308	605	747	779	444	175	311	1091	103	19	139	62	191	646	136	133	226
	DUDLEY LAWSON	51	41	26	39	24	10	26	69	42	44	70	28	29	62	88	126	31	11	18	71	31	3	13	4	14	138	15	6	24
ASSO. JUSTICE																														
SUP. CT. No 3	W. ST. JOHN GARWOOD	314	325	157	249	223	176	340	468	310	319	767	256	306	606	741	778	441	174	311	1089	103	19	139	62	187	642	136	133	226
	LEO. N. DURAN	50	39	26	40	23	9	23	66	40	45	69	27	31	62	92	127	33	11	19	70	31	4	13	4	14	139	15	7	24
JUDGE COURT																														
CRIM. APP.	HARRY N. GRAVES	314	364	165	262	229	177	343	477	308	328	778	269	311	621	766	786	451	174	315	1103	108	19	139	62	196	653	136	136	234
RAILROAD																														
COMMISSIONER	ERNEST O. THOMPSON	314	327	161	238	221	177	342	453	307	321	765	255	305	600	744	774	436	171	308	1079	104	19	139	59	189	647	136	134	229
	GENTRY TAYLOR	50	33	24	41	22	10	19	69	39	44	69	28	33	64	88	128	34	12	19	77	31	3	15	5	14	137	15	6	22
	JOHN GIBSON	5	4	1	3	3	2	1			3	1		1	2	1	6		2			2					1			

On the

Nov 7 - 1948 Day of

A. D. 19

30	31	32	33	34	35	36	37	38	39	40	41	42	43	44	45	46	47	48	49	50	51	52	53	54	55	56	57	58	59	60
52	76	15	313	112	238	173	177	175	62	260	221	806	88	72	109	211	72	401	500	327	453	554	437	387	237	303	267	314	522	586
2	7	3	25	6	13	23	32	19	6	24	21	90	7	6	25	13	8	41	38	21	34	134	64	67	49	38	57	46	62	116
			2			1						1										7		1	1		1	1	1	1
												2								2	2		4		1		1		3	3
53	76	15	324	114	241	174	182	179	67	260	225	830	91	73	113	214	72	408	504	355	457	603	457	405	244	319	274	322	519	596
52	75	14	321	111	240	174	180	175	64	261	223	813	89	72	111	215	72	401	505	335	456	578	451	388	239	313	269	318	519	588
	7	4	26	6	12	24	34	18	8	25	20	87	7	7	23	14	8	39	39	20	32	132	63	66	48	37	55	45	62	114
53	76	14	322	112	240	174	180	178	65	261	224	814	87	73	111	216	72	397	505	337	455	578	449	387	238	315	273	316	519	586
2	7	4	27	6	12	24	34	17	7	25	21	88	8	6	22	13	8	41	37	19	33	133	65	65	47	37	51	47	64	114
53	76	15	322	112	240	175	180	177	64	262	225	814	87	73	111	215	72	401	506	334	456	579	450	390	239	316	270	316	517	587
2	7	3	25	6	12	24	34	17	8	25	20	87	8	6	22	12	8	40	35	20	32	131	65	65	48	37	53	46	63	115
53	76	15	322	113	240	177	181	180	66	263	226	824	91	74	111	220	72	404	510	354	457	597	456	404	245	315	274	318	517	593
53	76	15	319	111	240	178	180	174	63	262	224	812	89	74	110	215	72	398	501	328	457	568	450	386	238	316	274	318	514	590
2	7	3	22	7	12	21	35	18	6	25	21	87	6	5	23	11	8	44	36	18	33	133	59	67	48	36	52	44	65	113
			1									2										2		5				2		

Return of Election Held in Tarrant County, Texas

MANUFACTURED BY STAFFORD-LOWDON CO. FORT WORTH 4410

61	62	63	64	65	66	67	68	69	70	71	72	73	74	75	76	77	78	79	80	81	82	83	84	85	86	87	88	89	90	91
387	441	699	659	56	691	471	624	53	599	457	53	508	678	617	502	600	569	584	224	744	461	327	371	635	774	216	857	651	495	559
62	130	77	84	3	95	49	64	22	98	71	7	51	71	80	111	111	88	68	38	195	56	40	51	67	185	22	128	75	39	94
		2	1		1	1			1	1		1	2	2			5	3	1		2	2	1	4	1		1	2	3	
1		1	1										2					2		2			1		3		2			
390	484	741	686	56	709	477	656	53	617	466	55	510	685	638	507	629	578	585	229	816	481	329	378	655	796	222	901	659	509	561
384	468	713	673	56	701	467	640	53	612	460	55	517	680	624	479	622	569	584	232	762	465	339	376	644	783	219	880	654	498	561
64	138	83	80	3	88	50	57	22	92	71	5	52	75	81	120	105	86	66	35	177	62	37	48	89	184	22	114	77	44	89
388	488	712	677	56	705	469	641	54	610	459	55	512	682	625	479	618	570	580	231	764	468	331	376	644	783	219	885	655	499	560
60	128	81	74	3	91	48	57	21	88	68	5	45	73	79	115	108	86	71	36	175	61	36	48	84	181	21	114	77	43	85
392	467	717	678	56	699	469	640	54	611	458	55	522	682	627	489	622	572	587	231	766	463	331	374	642	785	220	884	655	503	556
57	127	80	73	3	93	49	54	21	90	68	5	50	37	78	118	107	84	66	35	173	60	36	49	83	182	20	117	76	44	86
391	483	742	689	56	713	480	651	54	626	470	55	521	695	636	506	627	584	605	233	799	481	334	380	658	798	223	905	659	510	562
384	477	693	671	56	708	468	640	52	610	462	55	521	680	628	482	613	571	584	229	758	462	332	371	641	786	224	885	656	495	552
58	123	82	78	3	85	50	57	22	90	67	5	49	73	82	114	105	83	70	35	189	54	35	50	80	177	16	116	58	43	83
1		1			1								2	1	1		1	2		1			1			3	1			

On the

7

Day of

Nov

A. D. 1948

92	93	94	95	96	97	98	99	100	101	102	103	104	105	106	107	108	109	110	111	112	113	114	115	116	117	118	119	120	TOTAL VOTES	122	123	124	125	126	REMARKS	
552	107	463	644	530	624	814	416	331	697	446	623	344	624	136	532	695	669	402	19	119	82	281	64	1198	859	684	468	466	535	338	315	496	393	95	49.895	
554	6	109	244	108	82	92	50	57	77	71	131	52	126	6	57	225	66	54	1	12	9	33	33	326	170	179	47	60	58	29	23	89	53	15	79.29	
	2	3		1	2	5	1			2	2		2	1	6		1								1			2	1	3	1	1				134
	4	3		1	2	3				1			2		1		1						1	1	5	1	3		3			2				105
560	114	484	669	538	636	852	426	340	696	573	654	361	675	139	545	633	688	416	19	119	83	289	68	1239	878	688	472	480	553	342	338	503	401	99	51.588	
558	110	472	646	536	627	833	421	335	686	552	635	346	635	138	535	632	680	410	19	119	81	286	65	1222	849	683	468	471	542	340	331	491	397	98	50.606	
52	15	105	241	104	85	89	50	54	79	69	129	49	117	7	56	188	64	55	1	12	10	34	36	335	178	182	45	59	55	28	24	83	52	13	73.29	
559	111	476	648	536	625	832	423	335	690	552	633	347	640	137	537	633	683	412	19	119	81	287	66	1221	849	683	471	469	540	340	335	493	394	98	50.670	
52	14	102	237	105	86	91	49	58	74	68	125	50	112	6	54	187	62	55	1	12	10	35	35	328	179	180	43	59	54	27	23	82	51	13	72.19	
559	108	473	656	534	622	835	422	336	689	576	633	347	640	138	540	633	689	411	19	119	81	287	67	1225	850	683	469	472	541	340	329	492	397	97	50.747	
52	15	104	230	108	88	89	50	57	75	70	125	49	111	7	51	188	62	56	1	12	10	34	34	322	178	176	43	57	56	27	24	81	52	13	71.57	
560	113	483	668	546	643	854	424	335	697	556	638	355	650	140	547	633	693	413	19	119	83	286	70	1231	869	690	474	481	553	345	339	502	404	97	51.649	
558	110	468	661	538	628	822	419	336	691	448	628	348	635	138	536	633	686	406	19	120	83	288	69	1230	850	684	468	471	537	336	330	493	399	96	50.467	
52	13	104	230	102	82	84	49	59	74	69	129	47	116	5	54	188	56	54	1	12	8	32	34	311	170	177	45	55	57	29	23	82	48	13	71.13	
	4	2		1	2	3							3		1		1							1	3		3		2			2				93

Wm. J. Murray
11/2/48

Return of

Election Held in Tarrant County, Texas

MANUFACTURED BY STAFFORD LONDON CO. FORT WORTH 4410

		1	2	3	4	5	6	7	8	9	10	11	12	13	14	15	16	17	18	19	20	21	22	23	24	25	26	27	28	29
OFFICE	NAMES OF CANDIDATES																													
RAILROAD																														
COMMISSIONER	WM. J. MURRAY	313	323	159	241	221	173	332	458	304	316	763	254	304	601	747	775	431	174	310	1082	106	19	138	58	190	642	136	135	218
	J. HUNTER MILES	51	33	24	39	21	11	23	62	43	43	67	27	31	61	85	125	32	11	17	75	30	4	14	5	13	137	15	6	24
	JOE LIRA	5	6		4	2	2	1		2	1		1	2		6		1			2					1				
COMPTROLLER	GEO. H. SHEPPARD	313	325	157	246	222	176	336	465	310	325	769	256	305	606	752	781	444	173	312	1092	106	19	138	63	191	647	136	136	225
	ARNOLD DAVIS	51	39	30	41	21	9	21	62	39	43	65	26	31	60	84	125	31	11	16	72	30	3	14	4	14	131	15	5	23
COMMISSIONER																														
GEN. LAND OFFICE	BASCOM GILES	313	320	159	241	220	174	334	454	304	317	771	255	306	599	743	783	439	174	310	1089	106	19	138	62	191	647	136	134	229
	H. S. FRADY	52	32	24	38	23	10	25	64	42	45	67	27	29	61	90	123	31	11	16	67	30	3	14	4	14	131	15	6	20
	MRS. EDNA SMITH	5	3	2	2	2	2	1		3	1		1	2	2	6		1		1	3									
STATE																														
TREASURER	JESSE JAMES	313	324	158	240	221	176	332	454	307	319	769	256	305	601	748	776	434	175	307	1092	106	19	138	61	191	646	136	133	224
	E. B. CAMIADE	51	33	24	39	21	8	25	63	39	41	66	25	29	60	89	126	31	11	16	68	30	3	13	5	14	129	15	7	21
	LUCILLE DICKSON			1			2		1				1	2	3	1	1	1		1	3					1				①
	F. M. JOHNSON	5	7	2	2	2	3	1		2	1		1	2		6		1			1									
STATE SUPT																														
PUB. INSTRUCT.	L. A. WOODS	314	328	158	247	226	175	338	453	310	325	772	253	302	599	762	782	439	173	309	1089	106	19	139	62	193	644	136	134	229
	MRS. M. CONGER	50	36	28	42	20	2	21	70	41	41	62	27	34	69	95	125	34	12	19	74	30	3	13	5	14	132	15	7	23
STATE COMM																														
AGRICULTURE	J. E. McDONALD	315	357	156	245	215	177	338	462	305	322	772	258	310	611	764	785	438	175	304	1098	107	20	139	62	191	653	134	135	227
	W. S. LAWRENCE		5	2			2		1	1			1	2	1	1		2		1	3					1				1
	T. L. HUGGINS	4	2	1	2	2	2			3	1		1	2		5		3			3					1				
CONGRESS	WINGATE LUCAS	312	320	130	246	227	174	330	457	310	326	767	252	310	604	747	779	441	174	310	1087	106	19	136	61	193	651	136	135	228
	ELTON H. HYDER	50	44	25	43	22	11	23	69	40	43	67	28	31	63	88	126	34	12	19	73	30	3	14	6	14	128	15	6	22

On the

2nd Day of Nov

A. D. 1948

30	31	32	33	34	35	36	37	38	39	40	41	42	43	44	45	46	47	48	49	50	51	52	53	54	55	56	57	58	59	60	
52	75	15	318	111	240	179	180	176	64	259	224	813	90	73	111	214	72	394	504	328	452	557	441	388	239	313	272	318	518	592	
2	7	3	26	6	12	21	34	18	6	25	21	85	5	6	23	14	9	43	37	17	33	132	63	68	47	39	52	47	61	116	
												2								3		5		1				2	3		
53	76	14	319	112	240	178	181	177	65	262	227	814	91	74	112	215	72	401	506	336	459	571	449	393	242	317	271	319	516	596	
2	7	4	24	6	12	21	34	17	8	24	20	88	5	5	22	13	7	42	35	21	32	130	59	64	42	36	54	43	62	112	
52	75	15	318	112	240	178	181	177	65	262	224	810	91	73	112	216	72	399	505	331	457	571	443	391	240	315	272	319	516	596	
2	7	3	24	6	12	21	34	16	6	24	20	88	5	6	21	11	8	42	35	19	32	129	60	65	46	36	52	42	63	116	
												2								2		5		1				2	3		
52	76	15	318	112	240	178	184	168	64	261	224	822	90	73	112	214	72	404	505	330	456	572	439	388	238	313	269	316	511	594	
2	7	3	22	6	12	21	34	15	6	25	20	85	5	6	21	11	8	38	34	18	32	126	60	65	46	39	53	44	63	118	
						1					1	2				1						6		1			1	1	1	1	
												2								2		4	1	1				2	3		
52	76	15	321	112	240	177	180	175	65	262	224	822	89	73	112	216	72	401	505	335	455	578	447	384	240	315	272	317	514	595	
2	7	3	22	6	13	22	35	15	8	24	22	96	7	6	21	11	8	43	35	23	32	135	65	71	45	38	51	45	61	119	
52	75	15	317	112	239	178	181	181	65	262	227	826	89	74	112	215	72	408	505	332	455	576	439	402	243	316	279	320	513	600	
			1		1	1						4										7	1				1		1	1	
			1									3								2		5		1				2	3		
52	76	15	322	112	242	178	180	178	67	263	227	821	90	73	106	217	72	400	508	339	460	593	444	394	236	316	276	319	520	591	
2	7	3	20	6	11	22	33	15	6	23	20	89	6	5	27	11	8	43	35	18	29	124	62	66	50	37	50	43		111	

Return of

Election Held in Tarrant County, Texas

MANUFACTURED BY STAFFORD-LOWDON CO. FORT WORTH 4410

61	62	63	64	65	66	67	68	69	70	71	72	73	74	75	76	77	78	79	80	81	82	83	84	85	86	87	88	89	90	91
386	467	703	675	56	702	468	639	54	626	458	55	518	682	620	486	610	574	584	228	764	458	329	373	638	785	223	882	650	491	550
60	129	71	77	2	88	46	51	21	89	64	5	49	2	77	113	98	86	69	34	175	57	37	48	87	180	17	120	72	45	88
1		1		1									2	1	1			2		1			1	1	3		1			
388	471	721	669	56	707	472	632	52	618	459	55	512	687	623	487	611	576	580	226	768	472	331	374	648	792	223	887	657	501	554
59	125	72	77	3	87	47	53	22	86	69	5	40	70	80	113	101	81	65	37	173	53	35	47	76	178	18	111	70	46	85
389	471	711	676	56	705	473	640	53	615	460	55	512	685	621	485	617	575	589	226	766	465	332	374	648	790	222	885	655	499	553
57	120	73	73	3	87	45	50	22	92	67	5	48	71	76	114	99	82	66	36	174	54	34	48	74	178	19	115	70	41	85
1		1											2	3	1			2					1	3	3		2	1		
390	469	704	678	56	704	475	639	53	614	453	55	517	680	621	485	615	571	590	225	761	463	332	372	645	788	223	885	655	498	553
58	122	70	70	3	88	43	53	22	87	71	5	48	72	74	112	100	81	64	36	174	54	34	49	76	178	18	115	70	39	84
①		1	1						1	1		1	2	3			4	2	1		1	1		3				2	1	
1		1											2	1	1		1	2	1	1			1	1	2		1			
387	467	722	673	56	703	475	642	50	618	459	56	516	680	624	476	610	571	585	228	762	469	334	371	641	782	223	888	655	509	557
60	129	75	76	3	86	44	54	25	86	69	4	48	73	81	127	105	86	60	38	182	54	33	49	84	183	18	120	77	39	81
392	481	711	677	55	708	477	650	54	616	458	56	516	689	621	505	612	581	584	229	780	476	334	375	650	792	222	891	655	502	562
		1	1	1	1	3			1	2		1	2	3			5	3	1		6	1		3			1		2	
1		1	2										2	2	1			2	1			1	1	2	3		1		1	
383	470	720	660	56	713	470	641	53	620	462	56	506	689	621	482	607	570	585	226	751	468	334	375	648	786	223	891	646	501	558
59	110	75	86	3	83	49	52	22	81	68	4	50	73	79	135	107	87	61	39	191	53	31	44	81	183	17	113	78	43	90

On the _____ Day of _____ A. D. 19__

92	93	94	95	96	97	98	99	100	101	102	103	104	105	106	107	108	109	110	111	112	113	114	115	116	117	118	119	120	TOTAL VOTES	TOTAL VOTES	125	126	REMARKS		
557	111	472	655	537	625	831	415	337	685	552	643	347	642	138	541	633	678	408	19	119	82	282	67	1232	852	683	469	468	538	338	327	493	389	94	50498
52	13	104	225	104	83	78	48	63	75	69	125	47	111	5	51	187	58	52	1	12	9	32	34	314	171	177	44	56	54	27	23	80	49	14	7010
	4	2		1	2	2	1						2		1		1							1	3		3	1	1			2			95
557	111	479	660	541	628	836	419	341	693	554	632	347	637	138	539	632	678	411	19	117	83	290	65	1240	850	683	467	474	543	341	331	493	391	98	50711
52	13	98	224	100	85	83	49	59	73	68	127	48	110	6	53	188	64	54	1	13	8	33	35	317	174	178	44	56	52	28	23	81	51	13	7012
557	112	477	662	542	626	830	419	337	692	554	637	348	636	138	540	633	682	408	19	119	82	288	66	1238	856	682	468	470	538	341	329	493	396	98	50710
52	11	101	229	100	84	83	48	58	72	67	121	47	111	5	51	190	61	52	1	12	9	32	35	308	169	176	42	56	56	26	23	79	49	13	6972
	4	2		1	2	3							2		1		1							11	3		3	1	2			2			109
557	109	472	657	540	626	820	415	338	687	553	633	348	642	138	540	632	682	407	19	117	82	288	65	1246	843	684	470	472	543	341	327	495	402	98	50628
52	14	102	229	99	83	80	48	58	75	63	120	49	104	5	51	188	57	51	1	13	9	32	35	311	172	177	42	54	51	26	22	79	50	13	6932
	2	1		1	1	6				3			4	1	2		1							1				1		2		1			90
	4	2		1	2	3							2		1		1							1	3		3		1		2				92
557	110	471	652	535	628	833	417	338	689	558	632	350	639	137	540	632	684	413	19	118	82	288	66	1222	847	686	470	465	542	341	331	491	401	98	50728
52	12	106	236	103	89	88	51	60	72	61	123	46	111	6	51	188	62	52	1	13	9	32	35	312	177	174	42	63	53	27	21	85	50	15	7162
557	112	481	665	543	633	835	419	341	691	563	653	353	651	138	545	636	687	408	19	118	83	288	70	1270	862	685	470	478	550	344	328	496	399	98	51135
1	2	2		1	8	1			1	2		4	1	1		2	2			1					1			1	1	2		1			113
	4	2		2	2	3						2		1		1	1							1	3		3	1	2		2				100
557	113	468	645	534	627	834	412	339	698	558	636	348	645	141	538	630	681	405	19	118	80	291	65	1227	841	692	471	464	543	339	335	500	396	95	50711
52	11	106	240	110	85	88	56	63	67	63	122	49	116	5	51	189	66	55	1	13	11	32	38	324	180	174	40	64	51	28	21	76	50	15	7090

Handwritten notes: J.M. Election 11/2/48

MANUFACTURED BY STAFFORD-LOWDON CO. FORT WORTH 4410

OFFICE	NAMES OF CANDIDATES	1	2	3	4	5	6	7	8	9	10	11	12	13	14	15	16	17	18	19	20	21	22	23	24	25	26	27	28	29
ASST. JUSTICE																														
CT. CIV. APPEALS	EARL P. HALL	312	320	161	250	225	180	320	464	304	325	769	253	309	610	745	778	446	175	307	1097	104	19	139	63	191	645	136	135	228
	ARTHUR HADDAWAY	57	44	26	40	21	8	24	64	38	44	68	30	31	58	90	129	32	10	19	66	32	3	13	4	13	133	15	5	23
REPRES. No 1	JOE PYLE	317	360	170	266	231	181	338	476	321	335	785	266	317	630	773	801	456	175	320	1117	109	20	140	63	198	704	136	136	234
REPRES. No 2	W.H. BINGTON	322	360	169	268	228	181	339	474	320	337	784	265	319	630	771	796	450	175	320	1114	110	20	140	63	197	704	136	136	234
REPRES. No 3	DOYLE WILLIS	317	360	169	267	227	181	341	476	321	338	783	266	318	629	773	796	453	175	320	1113	110	20	140	63	197	706	136	136	234
REPRES. No 4	H. A. HULL	311	360	168	267	228	181	343	477	322	337	785	265	316	625	774	796	456	174	319	1115	111	20	140	63	197	706	136	136	237
FLO. REPRES	JOE SHANNON	317	360	169	270	229	181	343	480	322	337	788	266	318	628	774	796	457	176	320	1118	111	20	140	63	197	709	136	136	237
JUDGE 17 th DIST.	FRANK P. CULVER	318	362	168	268	230	183	345	484	323	336	787	267	318	629	774	796	457	176	319	1119	113	20	140	63	197	710	136	136	240
JUDGE 48 th DIST.	ROBT. B. YOUNG	323	362	169	268	232	182	345	482	323	337	787	267	318	629	774	796	457	176	318	1116	113	20	140	64	197	713	136	136	240
JUDGE 67 th DIST.	WALTER MORRIS	323	364	168	268	231	182	345	480	324	335	788	267	318	633	774	796	458	176	318	1118	113	20	140	63	197	709	136	136	241
JUDGE 96 th DIST.	THOS. J. KENERO	322	355	169	268	230	182	345	480	324	338	788	267	318	628	774	796	458	176	318	1118	113	20	140	64	197	708	136	136	242
JUDGE CRIM. CT.	DAVE MCGEE	326	360	169	269	230	182	347	481	323	336	789	267	317	629	774	796	459	176	319	1118	113	20	140	64	197	709	136	136	243
Dis. ATTORNEY	STEWART HELLMAN	321	355	169	270	232	182	345	482	324	337	788	267	318	631	774	796	460	176	319	1119	114	20	140	63	197	709	136	136	241
Co. JUDGE	GUS BROWN	319	364	168	269	231	181	345	480	323	339	789	267	318	631	774	795	460	176	317	1120	114	20	140	63	197	709	136	136	241
JUDGE Co. Ct.	DREW S. CLIFTON	319	355	169	269	227	184	345	482	323	338	788	267	318	631	774	796	457	176	319	1118	114	20	140	63	197	709	136	136	241
DIST. CLERK	LEWIS D. WALL	319	352	169	269	232	184	346	481	323	339	789	267	320	631	774	797	459	176	319	1118	114	20	140	63	197	709	136	136	241
Co. CLERK	MELVIN FAULK	319	360	169	270	232	184	347	480	324	339	787	267	321	631	774	797	459	176	318	1121	114	20	140	63	197	710	136	136	240
SHERIFF	SULLY MONTGOMERY	318	360	169	269	231	183	347	474	323	336	788	267	321	631	774	797	458	176	317	1119	114	20	140	63	197	711	136	136	240
TAX COLLECTOR	REED STEWART	318	355	169	270	232	182	345	481	324	337	789	267	319	631	774	797	460	176	317	1120	114	20	140	62	197	709	136	136	241
Co. TREASURER	W. B. GURLEY	319	360	169	269	231	182	346	480	322	339	789	267	320	631	774	797	460	176	319	1122	114	20	140	63	197	711	136	136	240

On the

Nov

Day of

V

A. D. 19 48

30	31	32	33	34	35	36	37	38	39	40	41	42	43	44	45	46	47	48	49	50	51	52	53	54	55	56	57	58	59	60	
52	76	15	324	112	242	177	182	179	67	261	226	831	91	74	112	215	72	402	507	335	459	590	442	393	233	317	271	316	515	577	
2	7	3	22	6	11	22	34	15	6	25	20	90	5	5	23	15	8	41	35	21	31	124	66	68	51	37	54	45	117		
54	77	15	338	113	240	180	195	184	69	265	230	842	91	74	114	223	74	412	518	354	474	611	460	406	246	319	284	324	505	597	
55	76	14	338	113	240	180	196	184	68	265	230	842	91	74	115	224	74	410	514	350	474	609	459	405	246	320	283	325	510	598	
55	77	14	338	113	242	180	197	184	68	265	230	843	91	74	116	225	74	411	518	353	472	609	459	408	246	321	284	325	486	595	
55	77	15	338	113	239	180	197	183	69	265	230	845	91	74	115	225	74	413	518	350	472	610	459	408	246	321	283	324	487	595	
55	77	15	338	113	243	180	198	185	69	265	230	846	91	74	115	225	74	413	506	354	473	610	460	408	246	323	284	324	488	598	
55	77	15	338	111	243	180	198	184	69	265	230	846	91	74	115	225	74	413	519	354	473	611	459	410	246	323	285	325	490	599	
54	76	15	338	113	243	180	198	185	69	265	230	846	91	74	115	225	74	413	516	354	477	612	459	411	246	323	285	325	491	599	
55	76	15	338	113	243	180	198	184	69	265	230	849	91	74	115	225	74	413	517	354	475	613	459	410	246	323	285	325	481	599	
55	77	15	338	113	243	180	198	184	70	265	230	848	91	74	115	225	74	413	517	356	474	612	459	410	246	323	285	325	488	599	
55	77	15	338	113	243	180	198	185	69	266	230	850	91	74	115	225	74	413	513	355	477	613	459	410	251	323	285	324	490	599	
54	77	15	338	113	243	180	198	184	69	266	230	849	91	74	115	225	74	413	519	353	473	614	459	410	251	323	285	326	480	599	
55	77	15	338	113	243	180	198	185	69	266	232	849	91	74	115	225	74	413	522	357	476	616	458	412	251	323	284	325	483	598	
55	76	15	338	113	243	180	198	185	70	266	229	849	91	74	115	225	74	413	518	355	477	615	464	411	249	323	285	326	498	599	
55	77	15	338	113	243	180	198	184	70	266	231	849	91	74	115	225	74	413	519	353	477	614	460	410	249	323	285	326	498	599	
55	77	15	338	113	243	180	198	185	70	266	231	853	91	74	115	225	74	413	519	357	476	614	460	411	251	323	285	325	510	599	
55	77	15	338	113	241	180	198	185	69	266	232	852	91	74	116	225	74	413	519	360	474	617	460	411	252	323	285	325	512	598	
55	77	15	338	113	243	180	198	185	69	266	231	854	91	74	116	226	74	413	519	356	475	614	460	412	249	323	286	326	512	599	
55	77	15	338	113	243	180	198	184	69	266	231	854	91	74	116	226	74	413	518	356	476	614	460	411	249	323	285	325	512	599	

Return of

Election Held in Tarrant County, Texas

MANUFACTURED BY STAFFORD-LOWDON CO. FORT WORTH 4410

61	62	63	64	65	66	67	68	69	70	71	72	73	74	75	76	77	78	79	80	81	82	83	84	85	86	87	88	89	90	91
390	455	725	676	56	707	468	641	53	611	456	55	507	685	627	486	614	575	587	230	722	468	333	371	647	788	221	888	649	509	560
59	134	73	77	3	87	53	47	22	83	73	4	48	71	78	127	103	84	61	37	213	56	31	47	78	184	18	113	75	39	84
394	506	749	696	62	715	486	657	57	637	475	56	524	707	641	523	631	602	585	239	810	480	338	386	673	811	221	908	652	501	574
394	506	748	694	62	725	486	658	57	638	476	56	534	707	641	524	636	603	590	238	808	490	338	388	672	809	225	908	660	494	574
392	506	749	692	62	725	487	659	57	637	475	56	534	707	641	523	634	604	587	238	809	491	339	388	672	809	224	908	660	493	572
396	505	747	694	62	724	487	654	57	638	474	56	536	709	641	523	634	604	595	239	804	488	336	388	672	808	225	910	659	489	572
397	505	750	695	62	727	489	658	58	639	476	56	536	709	643	523	635	607	585	241	812	491	338	388	673	809	226	908	660	491	572
397	506	750	695	62	728	490	658	60	643	476	56	536	708	643	523	636	609	590	242	816	490	339	389	672	810	226	908	660	490	572
399	505	750	694	62	728	490	660	60	641	474	56	536	708	643	524	637	610	585	241	816	491	338	389	672	810	226	909	660	493	572
398	506	751	695	62	729	490	659	60	640	475	56	537	709	643	524	626	608	585	240	816	491	338	389	673	810	226	910	661	492	572
399	505	751	697	62	720	490	660	60	640	475	56	537	709	643	524	624	606	590	242	816	492	339	389	674	811	226	909	661	491	572
396	506	750	697	62	732	490	662	62	641	476	56	536	708	643	526	642	607	585	242	816	492	338	389	675	812	226	910	661	491	571
400	507	751	699	62	730	490	660	62	641	478	56	536	708	643	525	639	609	590	242	815	493	338	387	673	813	226	910	661	492	571
397	505	751	698	62	730	489	660	62	643	479	56	533	708	643	525	643	608	585	241	815	494	338	389	673	813	226	909	660	490	571
399	504	751	697	62	730	489	660	62	641	478	56	532	708	644	526	643	608	585	241	812	493	338	388	673	811	226	909	660	491	572
398	505	751	697	62	729	489	660	62	641	480	56	527	708	644	527	629	609	585	242	813	493	338	388	676	810	226	910	661	492	572
396	505	751	700	62	729	491	660	62	641	480	56	537	708	644	526	639	609	587	241	815	492	339	388	675	811	226	909	661	493	572
397	506	750	698	62	726	490	659	62	639	479	56	537	712	644	525	637	609	590	244	812	492	339	387	675	812	226	909	660	491	573
399	505	751	699	62	729	490	659	62	641	481	56	537	711	644	525	639	609	580	244	815	493	338	388	675	812	226	908	661	493	572
398	505	751	698	62	729	492	660	62	641	482	56	540	709	644	527	639	609	585	243	815	493	338	389	676	812	226	909	661	492	572

On the _____ Day of _____ A. D. 19____

92	93	94	95	96	97	98	99	100	101	102	103	104	105	106	107	108	109	110	111	112	113	114	115	116	117	118	119	120	TOTAL NOTES	TOTAL	125	126	REMARKS		
557	113	469	440	528	620	833	416	338	699	557	625	345	633	141	537	629	681	409	19	117	79	291	61	1221	827	680	470	468	545	339	332	495	395	97	50450
52	10	108	266	111	89	93	52	64	69	63	134	52	121	5	53	191	61	56	1	13	12	32	41	351	187	182	41	60	51	29	23	81	50	18	7233
557	116	487	684	556	651	866	436	346	717	576	657	367	658	144	549	636	698	421	19	119	81	291	71	1287	922	683	540	485	556	347	340	450	399	97	52399
562	116	486	685	559	651	864	435	350	717	576	657	363	665	144	548	636	696	422	19	119	86	291	71	1274	928	690	540	484	556	346	339	450	403	96	52407
562	116	483	685	558	652	867	435	348	718	575	659	363	665	144	550	636	699	422	19	119	86	291	71	1293	928	680	540	485	557	347	340	450	402	95	52408
562	116	486	682	559	651	864	433	348	717	576	660	365	664	144	548	636	699	420	19	120	86	291	71	1281	929	680	540	485	555	346	338	450	405	96	52384
562	117	488	685	560	651	867	435	349	720	576	661	365	664	144	550	637	699	425	19	120	86	291	71	1292	929	681	540	487	557	347	341	450	405	96	52504
562	117	488	687	559	655	869	436	346	721	576	663	367	665	144	551	636	701	427	19	120	86	291	70	1318	928	681	540	488	557	347	342	450	404	95	52597
562	117	488	687	561	654	869	436	349	720	576	661	367	665	144	551	636	702	426	17	120	86	291	71	1326	928	681	540	488	558	347	341	450	405	95	52516
562	117	487	686	561	655	872	436	349	720	577	660	365	665	144	551	636	702	426	19	120	86	291	71	1311	929	681	540	486	558	347	340	450	405	95	52586
562	117	487	686	561	655	871	435	348	720	577	662	366	665	144	551	636	701	427	19	120	86	291	71	1251	929	681	540	489	558	347	340	450	407	95	52527
562	117	489	687	560	655	872	434	347	715	587	664	367	666	144	551	636	703	427	19	120	86	291	71	1264	928	691	540	487	558	346	341	450	406	95	52605
562	117	489	686	560	653	869	436	350	715	586	665	366	666	144	550	636	704	425	19	120	86	292	72	1310	928	691	540	488	558	347	341	450	405	95	53509
562	117	489	683	560	654	873	436	349	716	587	665	368	666	144	549	635	705	425	19	120	86	292	71	1281	927	690	540	488	558	347	341	450	407	95	52630
562	117	489	686	559	653	873	437	348	715	586	664	368	666	144	551	636	702	426	19	120	86	292	71	1274	928	691	540	487	558	347	341	450	406	95	52616
562	117	489	686	560	655	872	437	349	715	586	664	368	666	144	551	636	704	425	19	120	86	292	71	1306	928	691	540	488	558	347	342	450	404	95	52647
562	117	489	687	560	655	875	437	347	714	577	665	368	666	144	551	636	704	424	19	120	86	293	71	1303	928	689	540	488	558	347	341	450	404	95	52692
562	117	488	685	560	653	872	437	349	715	577	663	366	666	144	551	636	704	424	19	120	86	292	71	1302	926	690	540	487	556	347	340	450	404	93	52655
562	117	489	685	560	654	871	437	348	715	587	665	368	666	144	551	636	705	425	19	120	86	293	71	1281	928	689	540	488	557	348	341	450	405	95	52667
562	117	489	687	560	653	874	437	348	715	577	662	368	666	144	551	636	705	424	19	120	86	292	71	1274	928	689	540	488	558	348	341	450	404	95	52667

On the

Day of

A. D. 19

30	31	32	33	34	35	36	37	38	39	40	41	42	43	44	45	46	47	48	49	50	51	52	53	54	55	56	57	58	59	60	
55	76	15	338	113	243	180	198	185	70	266	231	854	91	74	116	226	74	413	519	354	476	614	460	412	249	323	285	326	512	599	
				113																			461	412						598	
55	77	15	338																			615							324	512	
					243	180	198	185	70		232	855						413			476					323					
										266			91	74	114	226	73		520	357					251		285				
												853						413	520	353	476		461	411	250	323	285	326	500	599	
												853						413	521	356	477		461	411	251	323	285	326	510	599	
																							614								
					243	180	198	185	68																						
															90																
														43	26	85	75														
				113																											
55	77	15	338																												

92	93	94	95	96	97	98	99	100	101	102	103	104	105	106	107	108	109	110	111	112	113	114	115	116	117	118	119	120	TOTAL No. OF VOTES	MAJORITY	125	126	REMARKS				
562	117	489	687	560	653	875	437	348	715	576	665	368	666	144	551	636	703	424	19	120	86	292	71	1278	928	689	540	488	558	348	341	450	405	95	52670		
		488	681	560	653						666	368			551	635			19			71		929	687		488								20149		
						876	434	347				666	144							118														93	12968		
	117								713	576						706					300						540					450				8379	
562																425					86		1301				557	348	338		406					11172	
562	117	488	686	560	653	873	437		715	577	665	368	666	144	551	636	702	426					71	1281	929	686	540	486	557	346	341	450	405	95	44980		
562	117	489	687	560	654	875	437		715	575	665	368	666	144	551	636	703	427					71	1277	929	686	540	487	557	345	339	450	405	95	15009		
								347													120															2059	
																							291														1165
																						86															625
																			19																		1305

General Election
11/2/48

MANUFACTURED BY STAFFORD-LONDON CO. FORT WORTH 4410

		1	2	3	4	5	6	7	8	9	10	11	12	13	14	15	16	17	18	19	20	21	22	23	24	25	26	27	28	29							
OFFICE	NAMES OF CANDIDATES																																				
Constable No 1	W. W. WILSON	319	360	169	268	230	182	347	483	324	340	787	267	322	630	776	796	459	176	318				20													
No 2	MORRIS BARTON																									710	135	135									
No 3	FRED STATUM																																				
No 5	PAUL MEADOR																																				
No 6	H. CLAY MOCK																					1118	114														
No 7	F. W. WINCHESTER																								140	62	196										
No 8	D. M. PEARCE																																238				
PUBLIC. WEIGHER	OTIS ROGERS																																				
No 1	—	319	350	168	270	230	182	347	484	324	341	787	267	321	628	777	797	459	176	317				20													
No 2	TYLER SHORT																												713	137	136						
No 3	W. D. DEACON																																				
No 5	JACK WRIGHT																																				
No 6	T. H. DUNN																					1119	114														
No 7	C. M. PITTMAN																								139	63	196										

92	93	94	95	96	97	98	99	100	101	102	103	104	105	106	107	108	109	110	111	112	113	114	115	116	117	118	119	120	TOTAL VOTES	MAJORITY VOTES	REMARKS																				
562	117	488	687	560	652	874	437	347	715	577	664	368	666	144	551	636	704	425											122	124	125	126	44908																		
																				120													2056																		
																						292												1168																	
																					87													1219																	
																				19														1313																	
																																			511																
																																			723																
562	117	488	683	560	653	874	435	348	715	577	663	368	665	144	551	636	701	425												71	1288	929	686	540	489	557	346	341	450	407	95	44912									
																					119																							2067							
																																														2					
																							87																							1218					
																					19																										1314				
																																																			511

182 General Election 7/2/78

FOR: The Constitutional Amendment providing Workman's Compensation Insurance for county employees.
 AGAINST: The Constitutional Amendment providing Workman's Compensation Insurance for county employees.

FOR: The amendment to Section 28, Article III of the Constitution of Texas providing for a Board for apportionment of the state into senatorial districts and representative districts in the event the Legislature fails to make such apportionment.
 AGAINST: The amendment to Section 28, Article III of the Constitution of Texas providing for a Board for apportionment of the state into senatorial districts and representative districts in the event the Legislature fails to make such apportionment.

FOR: The amendment to the Constitution of the State of Texas providing that husband and wife from time to time may in writing partition between themselves in severalty or into undivided interests community property existing at the time of partition so as to convert same into separate property of the respective spouses without prejudice to the rights of pre-existing creditors.
 AGAINST: The amendment to the Constitution of the State of Texas providing that husband and wife from time to time may in writing partition between themselves in severalty or into undivided interests community property existing at the time of partition so as to convert same into separate property of the respective spouses without prejudice to the rights of pre-existing creditors.

FOR: The Constitutional Amendment providing for gubernatorial succession in the event the Governor-elect dies, or becomes disabled, before qualifying for such succession in other contingencies.
 AGAINST: The Constitutional Amendment providing for gubernatorial succession in the event the Governor-elect dies, or becomes disabled, before qualifying and for such succession in other contingencies.

FOR: The Constitutional Amendment exempting Three Thousand Dollars (\$3,000) of the assessed taxable value of all residence homesteads from all State taxes.
 AGAINST: The Constitutional Amendment exempting Three Thousand Dollars (\$3,000) of the assessed taxable value of all residence homesteads from all State taxes.

FOR: The Constitutional Amendment of Section 61, Article XVI of the Texas Constitution providing that all sheriffs, deputy sheriffs, constables, deputy constables and other law enforcement officers shall be compensated on a salary basis.
 AGAINST: The Constitutional Amendment of Section 61, Article XVI of the Texas Constitution providing that all sheriffs, deputy sheriffs, constables, deputy constables and other law enforcement officers shall be compensated on a salary basis.

FOR: The Constitutional Amendment of Section 1-a of Article VIII of the Constitution of the State of Texas to provide that no ad valorem tax shall be levied for State general revenue purposes after January 1, 1951, and authorizing the several counties to levy additional ad valorem taxes, providing for a Three Thousand Dollar (\$3,000) residential homestead exemption, and providing for tax levies in counties having tax donations.
 AGAINST: The Constitutional Amendment of Section 1-a of Article VIII of the Constitution of the State of Texas to provide that no ad valorem tax shall be levied for State general revenue purposes after January 1, 1951, and authorizing the several counties to levy additional ad valorem taxes, providing for a Three Thousand Dollar (\$3,000) residential homestead exemption, and providing for tax levies in counties having tax donations.

FOR: The Amendment to the Constitution of the State of Texas authorizing the Legislature to provide for the retirement and compensation of Judges and Commissioners of the Appellate Courts and Judges of the District and Criminal District Courts of this State on account of length of service, age or disability and for their reassignment to active duty where and when needed.
 AGAINST: The Amendment to the Constitution of the State of Texas authorizing the Legislature to provide for the retirement and compensation of Judges and Commissioners of the Appellate Courts and Judges of the District and Criminal District Courts of this State on account of length of service, age or disability and for their reassignment to active duty where and when needed.

1	2	3	4	5	6	7	8	9	10	11	12	13	14	15	16	17	18	19	20	21	22	23	24	25	26	27	28	29
(1)	101	92	130	94	87	201	335	172	201	503	173	181	424	530	605	252	103	203	819	73	9	66	25	101	256	61	72	110
(2)	24	23	43	26	18	47	94	65	54	168	60	69	120	184	199	94	27	52	161	23	7	30	14	56	76	24	33	41
(3)	91	83	113	80	72	172	260	144	147	432	147	140	336	478	564	168	92	160	620	61	8	49	20	79	223	38	57	78
(4)	21	27	44	39	29	53	93	66	66	164	72	52	135	146	173	123	26	61	261	23	5	24	15	54	63	28	38	46
(5)	98	91	137	92	90	211	348	197	202	568	168	191	446	609	678	266	113	203	817	78	10	64	32	113	285	69	72	106
(6)	19	21	29	26	20	41	73	43	46	104	56	41	95	106	118	87	15	49	137	14	7	18	11	38	58	18	32	38
(7)	103	96	130	91	80	201	318	175	186	579	152	176	388	558	611	223	82	194	758	63	8	52	20	92	260	61	68	88
(8)	63	61	95	69	66	153	232	134	151	383	107	125	292	386	447	154	73	137	562	53	8	47	14	66	214	47	50	72
(9)	78	61	81	66	58	141	203	121	119	315	76	105	247	329	411	121	52	123	442	41	4	41	14	54	162	32	37	52
(10)	45	49	83	55	43	100	204	110	126	328	146	114	266	340	350	220	75	122	499	48	12	48	21	96	174	51	62	84

Return of Election Held in Tarrant County, Texas

On the

Day of

A. D. 19

30	31	32	33	34	35	36	37	38	39	40	41	42	43	44	45	46	47	48	49	50	51	52	53	54	55	56	57	58	59	60
25	13	6	143	59	106	56	87	80	31	139	107	559	39	53	90	121	44	232	221	142	293	449	315	282	164	107	195	169	265	425
16	32	8	67	13	63	42	41	37	12	57	54	172	14	7	15	25	14	83	81	35	96	135	75	74	64	29	49	44	96	137
30	15	2	110	37	88	48	62	68	19	94	86	430	36	37	81	102	18	193	167	111	200	425	247	227	167	90	164	127	245	402
9	21	7	80	23	61	42	48	36	19	80	55	218	11	16	20	29	23	108	97	43	142	121	109	74	44	28	63	60	91	133
25	18	8	126	22	105	67	91	72	28	115	105	495	34	50	87	106	17	215	188	126	200	434	283	289	173	101	181	155	264	386
13	18	7	70	45	48	28	34	33	12	61	41	180	16	4	16	28	22	87	91	37	192	113	85	64	52	31	48	48	80	158
31	23	6	131	17	100	68	74	82	23	109	110	506	34	49	94	118	28	221	202	119	244	459	294	290	174	94	185	159	263	439
9	17	4	68	45	49	37	41	26	13	62	40	152	13	7	11	20	12	77	71	34	117	91	73	62	47	23	43	42	72	107
31	43	10	172	21	119	73	104	82	32	146	120	575	45	54	97	120	35	256	230	132	304	473	332	324	186	112	194	175	287	460
13	5	4	41	43	40	29	30	25	11	50	43	124	6	7	11	24	10	52	56	39	78	97	50	44	41	23	40	33	62	98
24	25	6	130	23	107	61	75	77	28	118	110	506	40	52	93	114	31	220	185	123	251	461	310	276	189	93	192	165	256	423
15	13	6	74	30	45	39	42	32	13	63	41	176	9	6	10	26	10	84	91	41	117	105	69	74	39	28	40	38	74	113
16	20	7	92	30	84	47	58	54	18	109	67	389	32	38	68	78	15	185	161	105	222	334	219	204	128	83	135	130	215	314
22	16	7	105	24	68	51	59	58	20	71	79	273	15	18	31	53	24	128	121	62	144	209	142	138	86	37	88	63	120	225
20	7	5	78	24	57	26	48	40	11	74	61	306	16	30	55	70	12	159	121	83	155	269	189	172	120	76	130	127	210	283
20	29	10	128	40	97	73	71	74	27	113	90	381	31	28	46	70	29	155	158	76	209	284	184	180	101	49	97	77	131	257

Return of

Election Held in Tarrant County, Texas

MANUFACTURED BY STAFFORD-LOWDON CO. FORT WORTH 4410

61	62	63	64	65	66	67	68	69	70	71	72	73	74	75	76	77	78	79	80	81	82	83	84	85	86	87	88	89	90	91
270	355	494	526	23	472	323	398	39	590	328	26	250	531	427	402	433	418	388	164	635	361	184	266	534	646	164	610	491	330	436
62	131	106	131	8	211	75	114	8	146	101	19	217	141	161	121	159	149	132	53	210	103	65	82	128	189	36	237	149	84	96
224	341	394	456	14	422	238	306	25	397	288	24	206	422	357	405	412	376	360	126	657	297	155	220	491	611	129	548	406	258	355
74	127	143	151	17	216	111	157	12	139	109	16	242	190	184	101	155	163	139	60	118	129	84	111	132	199	56	252	171	125	134
237	379	444	481	28	459	270	337	30	405	307	27	221	468	414	413	463	391	365	151	688	334	179	234	494	626	145	589	449	286	402
75	96	120	135	6	190	101	159	10	154	108	15	214	170	146	99	110	144	142	50	137	103	76	92	144	189	46	217	174	114	109
247	371	424	538	27	459	275	367	29	418	319	20	238	380	424	436	477	402	373	151	712	324	176	257	527	655	141	629	473	287	407
55	89	110	120	8	188	85	127	9	129	98	17	218	139	136	82	98	133	139	50	118	102	75	68	114	155	48	175	119	103	90
260	396	497	554	28	543	324	429	33	459	342	32	246	557	482	442	504	458	410	168	723	370	180	265	569	701	170	680	538	341	420
58	88	75	85	4	138	73	92	10	109	98	11	200	102	100	71	87	93	130	41	127	74	74	74	93	124	24	167	89	64	96
252	368	440	525	25	491	294	369	29	431	331	26	219	470	456	436	463	414	384	148	701	343	164	244	531	659	146	620	478	306	412
61	96	121	111	10	165	80	137	12	132	96	13	217	169	116	85	114	120	134	52	132	97	78	82	113	159	40	204	137	97	100
199	259	346	371	17	360	224	299	18	290	221	21	183	382	315	300	347	273	332	134	491	236	122	166	366	431	106	422	358	230	306
98	197	209	228	17	274	143	191	22	237	182	20	221	249	248	209	217	241	181	67	328	180	129	156	267	345	81	374	236	171	188
178	253	300	344	15	289	186	240	20	241	216	11	157	300	270	316	305	257	313	88	505	197	111	154	370	425	94	382	283	180	280
138	212	259	280	19	367	187	253	20	310	206	28	280	337	297	195	274	270	197	115	322	240	136	182	269	364	96	428	317	223	245

General Election
107
108
109
48

92	93	94	95	96	97	98	99	100	101	102	103	104	105	106	107	108	109	110	111	112	113	114	115	116	117	118	119	120	TOTAL No. VOTES CAST	MAJORITY	125	126	REMARKS		
306	73	363	506	349	491	582	306	232	505	374	515	251	477	56	385	586	476	283	13	67	71	163	67	1070	685	410	272	281	417	217	200	368	239	70	34379
89	18	119	242	139	128	162	101	82	137	101	183	104	172	38	104	205	141	82	7	18	12	63	21	349	243	113	85	91	86	61	37	124	51	25	10912
238	65	303	567	359	434	463	240	201	431	278	463	214	435	57	336	593	390	248	13	60	59	134	71	1051	694	411	198	260	342	175	142	341	180	59	29615
137	22	143	160	121	151	220	138	88	168	145	163	119	178	44	116	175	190	85	7	24	14	66	14	283	196	90	123	81	111	83	65	121	80	31	12152
259	70	332	618	370	457	533	284	229	477	329	519	250	492	54	368	604	455	255	16	68	61	134	80	1119	741	412	249	268	367	198	153	365	207	64	32316
112	17	129	115	129	127	197	95	74	149	107	157	93	130	40	91	161	144	80	4	13	17	67	11	238	162	99	91	83	104	67	64	112	65	26	10761
266	73	357	619	388	466	520	277	233	512	328	533	237	524	44	375	628	445	277	16	69	62	143	69	1128	761	418	235	284	396	194	163	374	212	67	33219
102	16	108	115	101	115	168	103	68	109	92	114	98	105	42	82	139	142	60	3	15	13	61	11	188	134	93	89	61	83	60	50	94	55	24	9278
315	76	348	608	426	514	622	332	263	533	411	581	276	547	60	426	639	507	317	14	74	74	169	66	1292	825	432	279	297	432	229	189	422	230	76	36857
73	14	85	139	92	84	126	66	48	119	66	102	71	97	33	54	150	107	48	6	12	7	56	19	177	129	88	71	71	62	48	34	69	46	17	7776
280	77	357	585	393	457	562	282	233	471	338	538	249	503	47	365	630	456	274	14	69	71	145	70	1243	756	426	246	277	378	201	174	374	208	70	33642
94	18	117	155	114	129	163	103	75	152	107	128	89	133	43	98	150	138	73	6	15	7	64	17	215	153	97	91	77	107	67	46	97	61	23	9827
234	57	262	397	280	337	405	217	170	366	266	369	174	359	37	284	463	332	199	7	45	49	120	44	886	570	381	181	211	295	164	146	254	158	59	24883
137	28	188	325	209	241	283	161	138	256	167	278	162	255	49	167	288	243	146	13	36	25	97	35	548	387	127	147	137	166	101	70	212	107	37	17559
195	49	231	416	252	292	351	151	141	342	198	366	160	301	30	217	482	289	162	10	42	49	80	61	830	494	363	164	200	254	121	115	237	136	40	21816
195	40	238	317	247	297	365	238	156	295	241	289	180	336	59	237	283	299	173	10	39	29	136	20	611	410	145	167	149	225	154	105	236	134	55	21471

Return of

Bonds

Election Held in Tarrant County, Texas

MANUFACTURED BY STAFFORD-LOWDON CO FORT WORTH 4410

FOR the issuance of bonds in the amount of Three Million (\$3,000,000.00) Dollars and the levying of a tax in payment therefor.

AGAINST the issuance of bonds in the amount of Three Million (\$3,000,000.00) Dollars and the levying of a tax in payment therefor.

	1	2	3	4	5	6	7	8	9	10	11	12	13	14	15	16	17	18	19	20	21	22	23	24	25	26	27	28	29
FOR	7	12	7	0	6	4	3	10	9	9	17	23	23	11	8	13	9	7	7	62	6	4	3	16	14	37	19	26	17
AGAINST	1	16	9	11	11	28	18	26	20	16	46	27	26	47	56	74	27	29	30	58	8	5	29	9	35	16	11	10	19

On the 13 Day of August A. D. 1949

30	31	32	33	34	35	36	37	38	39	40	41	42	43	44	45	46	47	48	49	50	51	52	53	54	55	56	57	58	59	60
----	----	----	----	----	----	----	----	----	----	----	----	----	----	----	----	----	----	----	----	----	----	----	----	----	----	----	----	----	----	----

16	8	3	42	15	14	12	11	30	0	61	26	59	10	12	35	26	3	4	5	4	16	73	4	3	4	13	3	0	3	9
----	---	---	----	----	----	----	----	----	---	----	----	----	----	----	----	----	---	---	---	---	----	----	---	---	---	----	---	---	---	---

6	3	7	40	23	34	15	17	8	10	13	20	29	15	6	9	7	5	22	26	14	39	17	38	36	6	7	16	12	18	37
---	---	---	----	----	----	----	----	---	----	----	----	----	----	---	---	---	---	----	----	----	----	----	----	----	---	---	----	----	----	----

Return of

Election Held in Tarrant County, Texas

MANUFACTURED BY STAFFORD LOWDON CO. FORT WORTH 4410

61	62	63	64	65	66	67	68	69	70	71	72	73	74	75	76	77	78	79	80	81	82	83	84	85	86	87	88	89	90	91
3	10	35	7	14	14	12	11	5	10	7	10	11	17	15	20	19	8	14	4	15	8	2	3	7	9	3	25	19	8	99
13	40	25	17	9	57	37	52	3	59	38	16	31	44	51	38	66	53	32	19	55	33	33	39	41	66	28	76	54	42	32

On the _____ Day of _____ A. D. 19____

92	93	94	95	96	97	98	99	100	101	102	103	104	105	106	107	108	109	110	111	112	113	114	115	116	117	118	119	120	TOTAL No. OF VOTES	MAJORITY	REMARKS				
																													122	124	126				
11	4	5	13	4	2	13	29	39	10	12	17	0	11	12	8	12	16	20	0	29	28	39	6	14	20	9	11	7	24	13	18	8	4	29	1854
33	6	38	82	54	52	65	45	18	42	24	43	41	62	11	26	55	42	45	13	5	0	24	8	59	108	48	27	31	5	14	12	56	18	8	3692

Return of

Election Held in Tarrant County, Texas

MANUFACTURED BY STAFFORD-LONDON CO. FORT WORTH 4416

OFFICE	NAMES OF CANDIDATES	1	2	3	4	5	6	7	8	9	10	11	12	13	14	15	16	17	18	19	20	21	22	23	24	25	26	27	28	29
	(1) FOR 30 REAST	21	12	26	12	21	20	39	36	39	96	21	24	42	69	69	35	23	33	66	34	0	9	6	14	56	5	2	20	
	15	44	14	19	22	38	25	53	34	30	96	31	34	47	75	102	28	26	39	62	26	7	44	23	32	83	25	30	35	
	(2)	23	12	10	16	7	11	15	24	24	26	41	8	6	21	37	31	13	7	28	44	14	0	7	3	8	16	3	0	12
	21	55	17	31	26	46	31	74	43	41	150	44	52	65	102	144	52	40	44	82	40	6	48	26	37	123	28	31	44	
	(3)	29	24	12	25	13	23	17	35	38	35	74	18	20	34	47	52	34	21	33	65	35	1	11	6	15	54	7	6	22
	14	43	14	20	20	34	28	60	32	34	115	34	39	52	97	121	33	27	38	61	23	3	44	25	29	85	24	25	35	
	(4)	27	42	10	28	21	25	21	51	45	41	105	16	30	35	90	84	36	24	37	72	32	1	11	6	15	49	7	5	21
	17	27	17	16	14	35	26	47	26	28	90	35	29	53	53	90	31	25	35	58	32	5	46	27	30	87	24	26	39	
	(5)	25	24	8	26	12	16	16	29	34	33	76	13	17	29	49	44	23	20	25	59	32	1	9	6	12	54	6	5	17
	18	43	18	19	21	41	29	67	38	37	119	39	41	57	93	127	42	28	47	72	27	5	47	23	33	85	25	26	40	
	(6)	23	27	6	18	14	17	19	33	31	29	69	10	19	26	45	46	22	13	27	52	22	1	12	6	8	31	1	1	15
	21	39	19	25	20	41	30	65	39	41	124	41	38	60	98	127	44	37	44	77	37	5	45	24	35	106	30	30	44	
	(7)	30	42	12	27	18	35	19	58	46	43	123	23	31	48	77	106	41	27	46	92	42	4	13	7	13	66	10	6	21
	13	24	19	16	14	22	26	35	23	27	64	28	23	39	44	65	25	19	26	36	16	2	42	22	34	65	21	25	38	
	(8)	30	30	14	28	17	33	21	50	43	47	111	25	36	35	80	74	35	26	44	93	42	4	18	10	24	71	13	7	28
	13	35	12	15	16	26	25	44	28	23	83	26	22	53	63	98	30	23	28	36	14	2	39	18	22	66	18	25	31	
	(9)	25	22	11	24	15	24	18	52	47	32	119	19	23	42	82	91	34	24	31	57	34	5	10	5	13	73	8	6	21
	16	43	15	22	17	35	30	45	24	37	78	31	34	45	59	83	32	25	41	72	26	2	51	26	32	66	23	26	36	
	(10)	25	37	18	25	15	31	18	50	40	32	100	20	31	35	86	100	35	19	36	79	33	4	9	5	9	62	7	9	20
	20	30	12	20	21	29	29	48	30	37	92	31	29	53	58	75	31	29	36	52	31	3	47	27	37	76	23	23	38	
	Cecil A Morgan	24	25	17	27	25	33	18	45	22	19	79	20	16	33	70	72	27	9	20	46	22	2	12	10	24	85	8	12	13
	W. B Garrison	8	23	3	7	5	11	7	28	19	21	72	24	25	27	50	64	15	22	29	33	16	3	6	4	16	30	5	10	16

On the

17th
8th

Day of November

A. D. 1949

30	31	32	33	34	35	36	37	38	39	40	41	42	43	44	45	46	47	48	49	50	51	52	53	54	55	56	57	58	59	60
11	0	2	25	8	15	7	5	30	0	15	20	43	5	5	9	18	10	28	24	29	39	73	39	36	17	27	29	37	98	66
10	6	11	53	25	46	42	39	26	20	49	31	53	23	10	16	24	2	34	39	10	44	102	37	47	25	4	29	12	11	79
3	0	0	10	4	13	4	3	12	0	9	20	25	2	1	7	12	4	13	14	23	29	23	21	14	8	22	19	24	78	35
18	6	13	70	28	48	47	41	43	20	57	42	70	28	14	18	29	8	48	49	17	54	152	55	70	34	7	42	24	32	110
6	1	0	26	10	20	10	6	30	1	16	17	42	8	8	10	18	7	22	21	27	41	72	30	28	16	24	29	37	94	58
14	5	13	52	22	40	41	38	26	19	45	33	52	22	7	15	24	5	40	42	11	43	100	47	53	27	6	31	11	17	87
10	0	2	30	6	17	14	10	31	2	19	17	47	5	4	10	17	9	30	30	19	38	74	39	42	22	27	35	41	109	74
11	6	11	50	26	45	38	34	25	17	45	36	49	25	12	15	26	5	32	36	19	46	103	40	42	21	6	27	10	4	71
6	1	0	23	10	19	9	8	26	3	19	15	44	8	4	7	18	7	23	18	25	40	62	30	20	16	22	27	35	91	58
15	5	13	57	23	43	42	36	29	17	44	37	52	22	12	18	25	6	39	45	15	45	119	48	63	27	5	29	15	20	87
8	1	0	12	8	12	5	4	20	0	17	10	28	4	2	5	9	6	19	24	24	38	46	26	25	13	21	23	30	85	46
13	5	13	69	25	47	46	39	36	20	50	41	67	26	13	20	33	7	43	38	16	45	130	51	58	30	8	36	20	23	97
9	0	2	37	10	26	14	10	31	3	24	21	55	7	10	13	27	9	38	33	28	48	109	47	49	28	27	41	38	101	94
11	6	11	44	23	39	37	34	24	15	37	30	39	23	5	12	14	3	24	30	12	33	63	31	34	14	3	18	10	9	48
13	0	2	30	13	24	21	9	36	4	26	23	54	10	12	12	25	9	24	28	29	52	101	48	43	24	29	36	41	99	92
8	6	11	51	20	31	30	35	18	16	38	28	34	20	3	13	17	4	25	37	10	33	74	29	39	16	2	23	8	10	52
10	2	4	34	8	23	15	12	18	1	16	20	50	7	6	10	23	8	36	23	24	43	97	44	47	24	21	38	39	93	85
11	4	9	47	25	31	36	32	38	18	46	32	45	23	9	15	20	9	27	40	17	42	79	34	37	18	9	21	10	17	60
10	0	1	17	4	20	15	14	20	6	15	14	37	8	9	15	18	5	34	32	27	30	87	48	51	19	24	45	37	94	78
11	6	12	65	29	41	36	29	36	14	48	38	58	22	7	10	25	8	28	32	13	55	90	32	33	24	6	15	14	17	67
5	0	0	36	13	29	17	15	19	3	20	12	33	6	2	11	19	2	26	28	14	28	64	49	42	28	13	30	16	74	66
9	5	0	19	13	14	5	14	19	8	21	16	28	12	7	13	10	3	18	15	11	32	58	14	18	8	10	12	22	27	43

Return of

Election Held in Tarrant County, Texas

MANUFACTURED BY STAFFORD-LOWDON CO. FORT WORTH 4410

61	62	63	64	65	66	67	68	69	70	71	72	73	74	75	76	77	78	79	80	81	82	83	84	85	86	87	88	89	90	91
13	36	78	33	6	81	42	69	5	66	42	5	55	74	52	55	69	55	60	25	102	49	25	40	83	112	19	116	81	39	73
11	84	40	34	13	82	46	58	9	81	57	17	32	52	66	91	99	82	55	35	121	58	27	48	50	113	27	92	44	39	37
10	24	40	15	3	34	25	32	2	34	13	3	33	44	25	22	31	32	32	11	40	26	13	21	41	40	9	54	42	18	42
16	97	76	52	16	131	62	92	12	119	87	17	56	82	99	124	139	106	77	48	181	81	38	67	88	183	37	152	82	56	71
16	45	57	20	5	77	36	54	4	64	43	6	44	64	57	41	57	44	55	23	73	41	20	39	62	105	15	78	65	29	56
8	75	61	47	14	86	52	73	9	91	57	15	44	62	64	104	113	92	54	36	144	69	32	49	68	118	31	125	58	44	56
16	60	74	40	12	94	45	72	4	82	21	8	55	70	65	72	74	67	65	19	114	59	24	39	73	117	18	100	76	32	63
9	61	47	28	7	73	46	54	13	72	81	14	35	55	57	73	100	71	49	40	104	52	29	51	58	114	30	105	49	46	50
16	43	55	22	5	59	38	49	3	59	35	4	30	54	43	45	45	44	58	19	85	32	19	34	61	94	15	78	60	28	50
8	75	65	45	14	102	50	76	10	99	64	17	55	71	77	100	126	95	58	42	133	75	33	55	70	133	33	130	63	48	61
17	30	60	31	3	66	36	54	3	46	35	1	35	41	49	23	55	42	49	23	58	31	18	36	54	64	10	86	56	27	42
8	92	60	36	16	99	48	71	12	114	66	21	55	85	73	123	117	94	66	37	161	78	34	54	76	160	37	120	66	50	41
18	63	81	39	10	95	54	76	6	87	54	10	52	79	74	81	96	68	71	32	152	61	33	49	82	140	21	129	85	40	79
6	58	35	28	8	70	33	50	8	65	45	12	36	49	46	62	69	69	42	27	65	47	19	39	45	85	26	77	35	34	32
19	55	83	38	5	93	49	76	7	80	54	8	56	46	66	72	87	60	69	33	119	59	29	49	78	131	21	118	78	42	78
6	65	35	30	14	70	41	49	7	77	47	14	32	50	58	84	86	79	46	23	97	49	23	41	50	93	26	86	44	33	34
14	69	72	36	9	92	48	64	5	95	62	2	36	73	58	83	99	73	64	20	149	51	25	47	68	134	18	115	74	40	53
12	52	48	31	10	74	40	64	10	59	41	20	54	54	65	63	74	65	50	41	72	58	27	42	62	96	30	92	51	38	61
12	61	64	43	11	97	45	64	6	80	48	6	47	67	61	73	89	73	59	25	138	53	22	50	84	137	19	116	78	42	65
10	60	57	23	8	70	44	62	11	73	51	15	43	58	62	73	86	65	59	35	84	57	30	41	49	91	28	92	44	36	48
8	68	48	28	4	70	51	55	7	95	54	9	41	51	49	90	89	73	36	32	155	41	21	52	54	123	30	60	57	34	37
3	30	32	20	5	72	25	29	6	42	20	6	25	54	54	44	56	42	36	22	50	48	20	25	72	59	13	150	25	21	34

On the 8th Day of November A. D. 1949

92	93	94	95	96	97	98	99	100	101	102	103	104	105	106	107	108	109	110	111	112	113	114	115	116	117	118	119	120	TOTAL No. of CUPS	TOTAL No. of DOTS	125	126	REMARKS				
																																					10990
51	5	65	77	71	54	99	37	40	65	30	71	37	77	9	35	87	60	44	1	15	7	29	1	117	117	69	37	44	51	20	30	44	27	9	4945		
36	4	45	207	95	55	67	31	51	50	27	88	51	80	18	44	101	44	44	15	16	14	55	24	143	178	90	29	37	25	24	10	65	33	15	5909		
40	1	30	33	36	17	49	17	19	32	19	28	21	29	7	16	48	29	24	1	7	5	15	0	43	51	28	18	23	25	15	19	23	14	7	2519		
49	8	75	250	129	94	118	52	73	82	44	135	67	132	20	64	140	75	64	15	23	16	69	25	217	240	127	48	57	52	29	18	85	42	17	8101		
45	3	50	77	65	36	78	32	33	57	25	54	28	63	13	39	73	45	38	1	18	6	30	2	90	98	61	35	33	34	22	27	42	27	12	4329		
42	5	58	206	98	73	89	37	58	56	32	106	60	96	15	40	112	56	49	15	13	14	58	23	174	191	95	31	48	39	22	11	67	34	12	6253		
49	2	65	118	89	49	103	36	36	58	40	81	42	73	12	46	109	52	36	1	17	8	39	2	125	150	96	35	49	53	25	32	55	31	10	5371		
39	7	50	167	77	62	67	33	57	56	19	83	47	93	17	35	82	53	53	15	14	14	52	23	139	145	64	31	36	24	19	8	56	33	14	5458		
36	1	44	69	65	29	62	28	33	44	23	59	29	61	12	36	74	38	26	1	14	6	25	2	86	85	60	30	34	37	17	21	30	26	12	3951		
52	7	65	216	100	82	107	40	59	70	35	105	57	103	17	43	116	64	62	15	17	14	60	23	173	204	95	36	51	37	26	17	78	32	12	6727		
38	3	35	45	55	37	57	26	28	42	24	39	25	52	7	27	51	34	33	1	11	6	22	1	58	53	39	27	34	29	13	24	35	21	10	3437		
49	5	75	240	109	74	109	42	62	72	35	123	62	109	22	53	136	69	55	15	19	14	61	24	200	232	116	38	51	46	29	15	76	41	14	7212		
60	4	83	134	91	65	106	43	50	63	37	98	40	93	12	48	115	62	56	1	15	15	35	4	165	195	93	44	50	52	27	24	58	33	13	6216		
27	4	28	144	72	44	56	26	39	42	18	62	47	67	16	30	67	40	32	15	16	5	49	20	96	94	64	21	32	22	17	15	51	24	11	4322		
51	3	72	126	87	61	100	44	45	67	36	97	38	90	14	50	101	57	51	1	19	10	37	3	136	150	80	43	54	54	31	32	58	34	14	5878		
36	5	39	156	78	50	67	24	45	46	21	65	49	74	15	30	83	47	37	15	12	10	51	22	123	145	79	23	30	22	13	7	50	22	10	4765		
47	5	65	131	91	58	94	35	48	56	30	96	39	89	9	47	121	52	39	1	20	12	31	8	164	168	91	40	40	39	25	19	52	27	14	5599		
39	3	44	152	73	53	73	33	44	57	28	76	48	75	20	34	69	54	48	15	11	8	56	17	95	127	66	25	42	37	19	19	58	32	10	5149		
38	2	78	134	90	60	98	29	43	60	35	97	54	88	13	47	113	58	47	1	13	12	21	4	140	190	98	34	53	47	25	26	57	29	8	5599		
49	6	34	151	78	50	71	38	48	55	24	68	35	75	15	34	79	47	40	15	17	10	59	21	120	93	63	29	30	29	20	13	52	30	16	5167		
35	1	54	169	78	49	73	24	35	73	27	97	42	78	12	37	107	43	39	6	10	6	36	15	124	173	93	26	36	21	10	13	57	26	11	4883		
29	4	39	69	61	32	64	19	36	30	15	37	29	65	7	22	52	23	21	7	7	10	28	4	70	86	30	23	22	22	19	17	22	18	4	3294		

CONSTITUTIONAL AMENDMENTS

Note: Voter's Signature to Be
Affixed on Reverse Side.

1.
FOR The Constitutional Amendment authorizing the Legislature to provide for Civil Service in counties upon a vote of the people therein.
AGAINST The Constitutional Amendment authorizing the Legislature to provide for Civil Service in counties upon a vote of the people therein.
2.
FOR The Constitutional Amendments relative to sessions of the Legislature and to compensation of its members.
AGAINST The Constitutional Amendments relative to sessions of the Legislature and to compensation of its members.
3.
FOR The Amendment to the Constitution of the State of Texas authorizing the Legislature to provide for the establishment and creation of hospital districts.
AGAINST The Amendment to the Constitution of the State of Texas authorizing the Legislature to provide for the establishment and creation of hospital districts.
4.
FOR The Amendment to the Constitution of the State of Texas eliminating the provisions in said Constitution making the payment of poll tax a requirement for voting, and providing for a general registration law.
AGAINST The Amendment to the Constitution of the State of Texas eliminating the provisions in said Constitution making the payment of poll tax a requirement for voting, and providing for a general registration law.
5.
FOR The Constitutional Amendment authorizing the Legislature to pass laws for the creation and operation of city-county health units and to authorize cities and counties to vote a tax in support thereof.
AGAINST The Constitutional Amendment authorizing the Legislature to pass laws for the creation and operation of city-county health units and to authorize cities and counties to vote a tax in support thereof.
6. x
FOR The Constitutional Amendment authorizing a statewide system for retirement and disability pensions for appointive county officials and employees.
AGAINST The Constitutional Amendment authorizing a statewide system for retirement and disability pensions for appointive county officials and employees.
7.
FOR The Constitutional Amendment providing that the District Court shall conduct its proceedings at the county seat of the county in which the case is pending, except as otherwise provided by law.
AGAINST The Constitutional Amendment providing that the District Court shall conduct its proceedings at the county seat of the county in which the case is pending, except as otherwise provided by law.
8.
FOR The Constitutional Amendment authorizing the Legislature to provide for the creation and establishment of rural fire prevention districts.
AGAINST The Constitutional Amendment authorizing the Legislature to provide for the creation and establishment of rural fire prevention districts.
9.
FOR The Amendment to the Constitution of the State of Texas providing that the Legislature may provide for trials without a jury in lunacy cases.
AGAINST The Amendment to the Constitution of the State of Texas providing that the Legislature may provide for trials without a jury in lunacy cases.
10.
FOR The Amendment to the State Constitution qualifying women as grand and petit jurors.
AGAINST The Amendment to the State Constitution qualifying women as grand and petit jurors.

FOR STATE BOARD OF EDUCATION

From Twelfth Congressional District
(One to Be Selected)

CECIL A. MORGAN, FORT WORTH, TEXAS
W. B. GARRISON, FORT WORTH, TEXAS

Tarrant County
Elections 1951
564 337

Return of GENERAL Election Held in Tarrant County, Texas

General Election Nov. 7th 1950

MANUFACTURED BY STAFFORD-LONDON CO. FORT WORTH 4419

Table with columns for Office, Names of Candidates, and 28 numbered columns for individual precincts. Rows include Governor, Lt. Governor, Atty General, Assc Jus. Sup. Ct., Judge Ct. Crim. App., R.R. Comm, Comp. Pub. Acct., Comm. Gen. Land Off., St. Treasurer, Comm of Agric., Congress No. 12, Bd of Education, St. Senator, St. Rep. Pl 1, and St. Rep. Pl 2.

TOTAL VOTE

49 58 48 59 54 91 68 116 79 86 213 79 80 126 186 225 104 56 64 234 58 11 49 17 67 214 43 48 80

Main body of the table containing candidate names and their corresponding vote counts for each of the 28 precincts.

On the

7th

Day of

November

A. D. 1950

30	31	32	33	34	35	36	37	38	39	40	41	42	43	44	45	46	47	48	49	50	51	52	53	54	55	56	57	58	59	60
23	19	No Election Held.	132	40	73	47	55	62	25	63	69	192	35	31	27	69	21	87	86	54	115	239	98	79	61	71	85	59	117	164
22	18		123	27	63	42	41	55	22	56	56	163	29	27	24	62	17	71	79	51	106	188	77	61	47	60	61	49	91	119
1	0		7	13	8	3	14	7	2	7	13	27	6	4	4	4	4	16	6	3	7	41	20	17	13	8	22	10	19	38
22	19		122	30	63	44	43	55	21	56	56	164	29	27	24	63	17	69	75	50	109	190	80	64	46	59	59	47	102	119
1	0		7	10	8	1	12	7	2	6	13	27	6	4	4	4	4	17	8	3	4	42	16	15	11	7	25	11	12	36
21	19		123	29	62	42	43	56	21	55	56	164	29	27	24	63	17	69	75	51	107	191	79	62	46	58	57	48	83	120
2	0		7	11	10	3	12	6	3	7	13	27	6	4	4	4	4	17	7	3	6	41	16	15	14	10	26	11	28	39
21	19		121	29	62	43	42	56	21	57	55	163	29	27	22	63	17	66	73	50	106	187	77	63	46	59	56	49	105	118
2	0		9	11	10	2	13	6	3	6	14	28	6	4	6	4	4	18	9	3	7	44	20	15	14	7	28	10	10	40
20	19		121	30	61	41	43	55	18	57	55	163	29	27	24	63	17	64	74	51	109	188	77	60	45	59	56	49	110	117
2	0		8	10	11	4	12	7	6	6	14	28	6	4	4	4	4	17	8	3	5	44	19	17	15	6	27	10	9	40
21	19		120	28	61	43	42	55	19	56	55	162	29	27	24	63	17	70	73	50	106	187	75	62	47	58	55	49	99	120
2	0		7	11	11	2	13	7	5	7	14	29	6	4	4	4	4	16	9	3	8	43	21	15	13	7	29	10	10	37
21	19		120	31	64	43	43	55	20	56	55	164	29	27	24	63	17	70	74	52	107	187	78	63	46	62	58	48	99	120
2	0		7	9	8	2	12	7	4	7	14	27	6	4	4	4	4	17	7	2	6	44	19	15	14	5	26	10	10	37
21	19		118	29	62	43	44	55	19	57	55	157	29	26	22	63	17	70	73	50	107	185	77	62	47	60	58	48	104	119
2	0		8	11	10	2	11	7	4	6	14	30	6	4	6	4	4	17	7	3	6	48	20	15	14	7	26	10	9	37
21	19		120	31	63	42	41	55	21	56	55	162	29	27	24	63	17	63	72	51	108	185	73	60	45	60	59	49	96	118
2	0		7	9	8	3	14	7	3	6	14	28	6	4	4	4	4	17	11	3	5	45	24	16	15	7	25	10	11	38
21	19		118	30	66	42	44	56	20	56	55	162	29	27	24	63	17	68	72	50	107	187	78	62	46	61	58	49	103	121
2	0		9	10	5	3	11	6	5	7	14	29	6	4	4	4	4	18	10	3	6	44	19	16	14	7	26	10	7	36
21	19		120	28	65	44	42	55	20	57	55	161	29	27	24	63	17	65	72	51	108	187	78	62	46	59	58	49	101	121
2	0		8	12	6	1	13	7	4	6	14	31	6	4	4	4	4	18	7	3	5	43	19	15	14	8	26	10	8	36
21	19		122	32	65	44	48	56	22	57	55	168	29	27	25	64	17	74	77	50	110	196	87	63	50	62	62	49	107	122
22	19		119	29	65	43	29	57	19	52	53	156	29	26	24	63	17	69	71	51	100	196	75	61	46	55	55	49	85	116
1	0		7	10	8	3	16	4	5	11	16	31	6	5	4	3	4	15	14	3	10	38	21	16	14	12	28	10	23	40
21	19		124	31	65	44	47	56	23	56	55	160	30	27	24	65	17	65	77	50	110	196	97	63	50	63	65	50	112	122
22	19		124	31	65	44	47	58	23	56	54	160	30	27	24	65	17	72	79	51	110	199	97	65	51	63	67	50	111	125
22	19		123	32	67	44	47	58	22	56	55	160	30	27	25	64	17	80	77	52	110	198	97	65	50	64	66	49	110	124
21	19		120	31	62	43	41	56	20	56	54	162	29	27	24	63	17	69	75	50	107	185	76	62	47	59	57	50	102	122
2	0		8	9	11	2	13	6	4	7	15	28	6	4	4	4	4	17	8	3	7	45	21	15	13	7	27	9	11	36
21	19		120	30	61	45	42	55	19	54	54	161	29	27	23	63	17	64	73	51	108	185	73	62	46	58	59	51	104	119
2	0		7	9	12	1	12	6	6	9	15	30	6	4	5	4	4	17	9	3	4	44	24	15	16	9	25	8	12	39

Return of General

Election Held in Tarrant County, Texas

MANUFACTURED BY STAFFORD-LOWMOON CO. FORT WORTH 2410

61	62	63	64	65	66	67	68	69	70	71	72	73	74	75	76	77	78	79	80	81	82	83	84	85	86	87	88	89	90	91
45	158	139	82	32	180	92	144	27	165	122	25	95	176	151	180	193	150	143	76	229	106	65	86	167	260	66	213	146	112	133
41	107	119	65	32	150	81	126	18	124	89	24	73	158	122	124	161	124	112	60	151	86	53	60	140	183	47	184	126	98	114
3	51	19	15	0	28	14	15	7	40	31	1	15	18	28	55	32	26	31	13	75	19	12	20	22	77	16	26	20	14	17
40	108	118	63	31	150	76	125	18	125	88	24	77	157	122	125	156	125	112	61	145	87	54	63	139	180	47	187	126	99	112
4	50	19	16	1	27	14	16	6	39	33	1	14	19	27	52	39	25	31	13	80	17	11	19	25	82	17	24	20	14	18
41	103	118	62	31	149	75	125	17	128	91	23	77	155	124	129	153	122	114	61	141	85	52	64	139	181	47	182	123	99	113
4	55	19	17	1	29	15	17	7	36	30	1	14	20	26	59	40	28	29	14	83	19	12	19	27	81	16	29	21	14	19
41	100	117	58	31	145	76	122	16	124	86	23	76	157	121	119	151	121	114	61	138	86	52	62	132	174	47	180	120	98	106
4	58	20	20	1	32	16	20	7	40	35	1	14	19	29	58	42	29	29	13	85	18	12	20	31	86	16	31	23	15	25
41	98	117	57	32	147	74	123	18	125	87	23	76	159	119	117	146	122	114	62	134	86	53	62	133	175	47	180	121	98	109
4	60	20	21	0	32	15	19	7	39	34	1	14	17	29	61	43	28	29	13	88	18	12	21	30	88	16	31	24	15	23
41	98	117	60	31	144	73	123	17	125	86	24	77	157	120	118	149	119	114	61	141	86	53	62	130	178	47	178	120	100	109
4	60	20	19	1	32	16	19	7	39	34	1	14	19	30	59	43	31	29	14	82	19	12	21	33	84	15	33	24	13	23
41	96	118	59	31	148	71	122	17	126	88	24	78	158	120	119	149	120	114	62	142	86	53	62	132	178	47	181	122	100	110
4	62	18	21	0	29	18	20	7	38	33	1	14	18	30	63	45	30	29	13	82	18	12	21	31	86	15	29	22	13	21
41	97	117	62	30	149	72	123	17	124	88	24	78	157	120	122	155	121	114	62	136	85	53	62	132	178	47	178	120	98	110
4	60	20	18	1	29	17	18	7	39	32	1	14	19	30	60	38	29	29	13	89	19	12	21	31	85	15	33	24	15	21
41	96	116	64	31	148	72	123	18	124	86	24	79	158	118	117	150	120	115	61	134	85	53	62	134	177	46	180	120	99	110
4	62	21	17	0	30	16	19	7	40	34	1	13	18	32	60	43	30	28	14	89	19	12	21	30	87	15	31	24	14	21
41	96	116	61	30	148	72	124	18	124	87	24	76	155	118	117	152	121	115	61	140	86	53	64	132	182	46	179	121	97	108
4	62	21	20	1	29	17	18	7	39	34	1	14	21	31	59	41	29	28	14	84	18	12	19	31	83	15	32	23	15	23
41	96	117	61	30	145	71	122	18	125	87	24	78	158	118	116	152	120	114	62	137	84	53	64	132	183	46	180	121	100	109
4	62	20	19	1	32	18	20	6	39	32	1	14	18	31	60	41	30	29	13	86	20	12	19	32	85	15	31	23	13	21
41	108	124	66	29	155	76	127	18	136	90	24	78	159	124	111	161	125	121	65	158	89	55	67	142	192	46	188	126	100	116
40	94	111	61	28	145	73	121	15	121	80	23	73	150	110	106	150	119	103	55	133	77	50	57	134	173	44	178	109	92	112
4	57	24	20	3	39	17	23	9	42	40	2	14	33	38	70	43	29	36	16	91	25	13	25	33	88	14	30	27	17	19
41	110	124	67	NO THIS	154	76	128	17	139	92	24	76	159	124	133	163	126	116	65	162	90	55	67	146	202	49	191	127	100	116
41	110	123	67		154	78	129	17	137	92	24	76	159	125	135	163	126	116	65	161	90	55	68	146	202	49	191	129	100	116
41	110	124	66		155	79	128	18	139	89	24	78	160	126	133	167	126	116	65	160	89	55	66	147	201	49	191	130	100	116
41	95	113	57	28	145	72	125	17	124	83	24	75	153	121	110	151	121	112	60	133	80	52	59	132	178	49	181	121	98	109
4	62	24	23	3	33	19	17	8	40	36	1	14	22	29	69	42	27	31	15	88	22	13	21	31	87	15	30	24	15	21
41	97	112	57	28	143	71	124	16	124	84	24	76	153	121	105	148	118	112	62	129	82	51	60	130	176	48	176	120	99	110
4	60	25	23	3	36	20	19	9	40	35	1	12	23	28	72	45	30	31	13	95	22	14	21	34	88	15	35	24	13	20

92	93	94	95	96	97	98	99	100	101	102	103	104	105	106	107	108	109	110	111	112	113	114	115	116	117	118	119	120	TOTAL No. VOTES CAST		MAJORITY VOTES		REMARKS			TOTALS
																													121	122	123	124	125	126	127	
116	29	118	292	160	159	202	134	138	146	107	202	102	233	46	108	228	125	100	12	59	27	104	36	326	395	268	77	106	104	72	75	127	77	43	29	13600
98	24	90	182	112	134	169	117	113	126	83	165	78	161	41	91	163	107	81	6	53	27	95	21	235	275	204	73	85	89	61	64	105	62	36	27	10901
15	4	27	102	42	24	28	17	21	19	24	37	24	71	5	17	65	18	18	5	6	0	8	15	91	117	64	4	21	14	11	7	20	10	2	2	2500 ✓
98	24	90	193	112	131	171	118	115	127	83	166	77	160	40	91	165	107	80	6	52	27	96	21	236	275	199	72	86	90	62	68	104	62	86	27	10912
15	4	27	98	43	27	25	18	20	18	21	35	25	69	5	17	63	18	20	5	7	1	8	15	89	120	68	4	20	11	9	4	21	10	3	2	2480
98	24	93	187	110	128	175	117	114	124	85	162	77	160	40	91	161	105	79	6	53	26	95	20	221	271	193	73	86	91	62	67	102	61	36	27	10832
15	4	25	104	45	31	25	17	21	21	21	40	25	71	4	17	68	20	19	5	6	1	8	17	105	125	75	4	20	12	10	6	23	12	3	2	2621
98	24	88	176	105	130	170	115	111	120	84	154	74	158	40	91	152	105	79	6	53	27	94	19	223	262	188	72	84	89	60	65	99	61	36	27	10537
15	4	30	116	48	27	29	19	23	25	22	47	24	74	4	17	76	20	19	5	6	0	8	18	104	133	78	4	22	13	10	7	27	12	3	2	2767
98	24	89	174	107	125	167	116	111	126	84	155	74	154	40	92	154	105	79	6	52	27	95	13	220	252	188	71	84	92	60	66	99	61	36	27	10575
15	4	28	116	47	33	30	19	23	19	23	47	24	75	4	16	75	20	20	5	7	0	8	21	110	143	79	6	22	12	12	6	27	12	3	2	2793
98	24	91	177	108	127	171	117	112	122	83	158	73	156	40	91	154	105	79	6	52	27	94	19	211	261	183	73	84	90	62	65	97	61	36	27	10641
15	4	27	114	47	31	28	18	22	22	22	42	25	74	4	17	73	20	19	5	7	0	8	18	109	134	84	4	22	13	10	7	28	12	3	2	2765
98	24	90	179	109	125	169	116	113	126	84	158	74	158	41	91	157	105	79	6	53	27	95	17	221	262	189	73	85	90	63	65	100	61	36	27	1103 ✓
15	4	28	112	46	32	31	18	20	19	23	42	24	74	4	17	72	20	19	5	6	0	8	20	105	133	77	4	21	11	9	6	25	12	3	2	2704
98	24	89	178	108	125	169	115	113	124	83	159	74	155	41	91	158	105	79	6	53	27	95	19	212	262	186	73	84	90	62	65	97	61	36	27	10663
15	4	29	113	47	34	28	19	20	19	24	41	25	75	4	17	68	20	19	5	6	0	8	18	109	134	77	4	22	12	10	7	29	12	3	2	3105
98	24	91	176	107	124	169	115	113	125	83	159	75	156	41	91	149	106	79	6	53	27	94	17	213	262	189	72	84	88	61	65	97	61	36	27	10620
15	4	27	114	46	35	29	18	20	19	22	42	24	75	4	17	79	19	19	5	6	0	8	20	112	134	77	5	22	14	11	7	29	12	3	2	2775
98	24	92	181	108	125	169	115	113	122	84	162	76	156	41	91	155	106	79	8	53	27	95	19	218	264	187	73	84	88	61	64	98	61	36	27	10689
15	4	26	110	46	33	29	19	23	22	22	40	24	75	4	18	73	19	19	3	6	0	8	18	104	133	81	4	22	14	11	5	28	12	3	2	2735
98	24	90	177	108	125	169	114	113	124	83	160	75	157	41	91	156	105	79	6	53	26	95	18	216	259	187	73	84	88	61	65	96	61	36	27	10669
15	4	28	115	46	32	29	21	21	19	23	41	24	73	4	17	73	20	19	5	6	1	8	19	110	135	82	4	22	13	11	6	28	12	3	2	2748
98	24	97	193	116	136	174	119	118	128	92	75	78	172	41	93	170	109	79	7	56	27	96	22	241	296	218	74	85	91	63	66	108	62	36	27	11139
98	24	84	174	108	120	163	111	114	120	74	156	76	154	41	82	151	104	79	9	53	25	97	21	196	250	183	71	84	88	58	57	99	61	36	27	10279
15	4	32	110	46	37	33	24	20	24	23	46	20	78	5	23	78	18	20	2	6	2	5	15	126	141	85	6	21	17	14	7	23	12	3	2	2954
98	24	98	200	120	138	174	119	117	128	92	177	78	172	41	91	179	109	86	6	56	27	95	22	247	297	217	74	86	92	65	67	109	62	36	27	11328
98	24	98	205	122	138	174	119	117	129	94	177	79	174	42	92	179	110	86	7	56	27	96	21	248	301	220	74	86	93	65	67	109	62	36	27	11365
98	24	98	208	121	140	170	119	118	128	95	176	79	175	42	92	182	110	83	10	55	27	96	24	250	307	223	74	85	94	64	67	109	62	26	27	11413
98	24	89	176	106	122	167	114	112	121	84	161	74	152	41	86	153	105	78	7	54	27	95	17	207	261	176	72	81	88	60	64	100	61	36	27	10522
15	4	28	111	49	35	30	21	23	22	23	41	26	77	4	23	75	20	20	4	5	0	8	20	119	135	90	4	25	14	12	8	25	12	3	2	2861
98	24	87	169	104	118	167	115	112	125	84	157	74	152	41	87	147	105	79	6	53	27	94	16	205	249	179	72	84	88	60	65	97	61	36	27	10285
15	4	30	120	50	39	29	21	22	19	22	45	25	79	4	22	84	20	20	5	6	0	9	20	120	143	88	4	21	16	12	7	27	12	3	2	2918

TOTAL

On the

7th

Day of

November

A. D. 1950

30	31	32	33	34	35	36	37	38	39	40	41	42	43	44	45	46	47	48	49	50	51	52	53	54	55	56	57	58	59	60	
21	19		121	30	62	45	41	55	20	56	54	161	29	27	23	63	17	63	73	50	107	189	73	63	45	58	61	49	106	120	
2	0		7	10	11	1	14	6	5	7	15	31	6	4	5	4	4	18	9	3	7	44	24	17	16	8	23	10	12	36	
21	19		120	30	61	45	42	55	20	56	54	159	29	27	22	63	17	64	74	51	104	187	74	61	47	57	57	49	101	120	
2	0		8	10	11	1	12	6	5	7	15	31	6	3	6	4	4	15	6	3	9	41	23	16	14	9	27	10	12	37	
21	19		118	28	63	45	42	55	19	56	54	169	29	27	24	63	17	69	82	51	108	187	77	64	47	57	56	50	92	121	
2	0		8	12	10	1	13	6	4	7	15	29	6	3	4	4	4	14	6	3	5	43	20	14	13	9	27	9	22	37	
17	19		118	29	61	42	40	56	19	55	54	159	29	27	22	63	17	69	74	51	107	187	71	61	47	57	50	49	100	118	
6	0		7	11	12	2	15	6	5	8	15	33	6	3	6	4	4	16	9	3	6	45	24	16	14	8	34	10	7	39	
22	19		120	33	65	47	50	58	24	59	56	164	30	30	24	64	17	80	80	51	110	202	83	65	52	65	68	50	110	126	
22	19		124	33	65	46	50	59	24	59	57	164	30	30	25	65	17	79	80	52	110	200	81	62	51	63	68	50	110	126	
22	19		124	33	67	46	51	59	24	59	57	164	30	29	25	65	17	80	80	51	110	202	83	65	51	64	69	50	106	126	
22	19		124	33	67	46	51	58	24	59	58	164	30	29	25	65	17	80	80	52	110	201	83	65	50	63	68	50	109	126	
22	19		124	33	67	46	51	59	24	59	58	164	30	29	25	65	17	80	81	51	110	202	83	65	51	63	68	50	116	126	
22	19		124	33	67	46	51	58	24	59	58	164	30	29	25	65	17	79	81	52	110	201	82	64	51	64	68	50	111	126	
22	19		124	33	67	46	51	59	24	59	58	166	30	29	25	65	17	80	81	51	110	200	83	65	50	62	66	50	113	126	
22	19		124	33	67	46	51	58	24	59	58	164	30	29	24	65	17	80	81	52	110	199	83	65	51	66	69	50	108	126	
20	19		120	22	64	45	40	57	20	57	55	154	29	28	23	63	17	73	80	50	108	192	82	60	47	62	56	49	105	125	
3	0		6	8	9	1	10	5	3	6	13	26	6	2	5	4	4	8	6	3	6	39	14	19	13	7	27	9	8	34	
22	19		124	33	67	46	51	59	24	59	58	165	30	29	25	64	17	80	82	52	110	204	83	65	51	66	69	50	112	126	
22	19		124	33	67	46	51	58	24	59	58	163	30	29	25	65	17	80	82	50	110	203	84	67	51	65	69	50	111	123	
			33																				83	64						126	
22	19		124																			203							51	106	
					67	46	50	60	24		58	184						80			110										
										59			30	29	25	65	17		81	52						51		69			
												174							79	80	51	109		83	65	51	65	68	51	110	126
												174							80	81	51	110		83	65	51	65	69	51	110	126
																							202								
					67	46	51	60	23																						
											1																				
															29	25	65	17													
22	19		124																												

92	93	94	95	96	97	98	99	100	101	102	103	104	105	106	107	108	109	110	111	112	113	114	115	116	117	118	119	120	TOTAL No. VOTES CAST		MAJORITY VOTES		REMARKS					
																													121	122	123	124	125	126	127			
98	24	87	157	104	125	166	114	113	121	84	151	77	163	41	87	147	105	79	6	53	26	94	14	203	242	165	71	81	84	60	67	99	60	36	27	10426		
15	4	29	122	51	33	31	21	22	22	22	50	25	79	4	22	79	20	20	5	6	1	9	23	118	151	98	5	24	14	13	6	27	13	3	2	2917		
98	24	88	173	104	124	167	113	114	122	82	158	73	152	41	88	146	102	80	6	53	26	94	17	203	250	170	72	83	85	60	66	99	60	36	27	10471		
15	4	29	117	57	34	30	22	21	23	24	44	27	77	4	21	83	23	18	5	6	1	9	20	121	144	97	5	23	16	11	6	27	12	3	2	2902		
98	24	88	170	106	123	168	114	113	123	82	161	75	151	41	90	146	105	79	7	53	26	95	17	202	251	174	72	84	84	61	64	99	61	36	27	10562		
15	4	28	119	48	35	29	21	22	22	20	40	25	80	4	20	83	20	19	5	6	1	8	20	119	144	89	5	22	16	10	7	27	12	3	2	2840		
98	24	85	152	101	122	165	112	111	123	80	150	74	155	41	92	140	106	76	7	53	25	94	16	197	237	174	73	84	85	60	67	97	61	34	27	10378		
15	4	31	135	53	36	30	21	22	21	26	50	25	75	4	17	87	19	20	5	6	2	9	20	129	157	93	4	22	16	12	5	28	12	5	2	2954		
98	24	101	205	124	142	180	121	119	131	94	180	81	181	42	92	183	110	88	10	56	27	96	20	252	312	227	75	87	94	66	68	110	62	36	27	11553		
98	24	100	205	125	141	178	121	117	130	95	177	82	182	42	92	183	110	89	11	56	27	96	22	253	312	225	74	86	93	66	67	110	62	36	27	11371		
98	24	101	202	126	143	180	121	117	130	95	179	82	182	42	92	182	110	90	11	56	27	96	21	253	313	230	74	87	92	67	68	110	62	36	27	11580		
98	24	101	205	125	144	181	122	118	130	95	179	82	181	42	92	183	110	90	11	56	27	96	21	254	312	229	74	87	93	67	68	110	62	36	27	11598		
98	24	102	204	126	143	181	122	118	130	96	180	82	181	42	92	183	111	89	11	56	27	96	21	255	313	231	74	87	93	67	68	109	62	36	27	11624		
98	24	102	204	126	144	179	122	118	130	95	181	82	183	43	92	183	111	89	11	56	27	96	21	255	313	230	75	87	92	66	69	110	62	36	27	11615		
98	24	101	203	124	143	180	121	117	129	96	179	82	182	43	92	182	111	88	11	55	27	96	21	254	316	226	75	85	91	67	69	109	61	36	27	11582		
98	24	102	205	125	144	181	122	119	131	95	180	82	183	43	92	183	111	90	8	56	27	96	21	254	316	230	74	87	93	66	69	110	62	36	27	11620		
98	24	93	174	84	122	172	118	114	124	84	155	76	148	43	90	153	106	83	7	53	27	95	19	196	260	181	75	86	86	60	62	104	61	36	27	10690		
15	4	22	106	46	29	27	16	21	18	21	39	23	67	4	18	73	19	15	3	6	0	7	17	112	129	82	2	20	15	9	6	23	12	3	2	2528		
98	24	102	206	125	145	180	122	119	131	96	180	82	182	43	92	183	111	89	10	56	27	96	21	254	313	230	75	87	92	67	69	110	62	36	27	11632		
98	24	101	206	126	144	179	122	119	131	96	181	82	183	43	92	183	111	90	10	56	27	95	21	254	313	230	75	87	94	67	68	110	62	36	27	11215		
		101	205	126	144						180	82			87	182			8		27		21		314	230		87								4734		
						179	120	120					178	43							55															3099		
	24									131	96						111					96						75								1722		
98																		90						251												2004		
98	24	102	206	126	144	180	122		131	96	180	81	179	43	87	183	111	90						253	314		75	87	92	67	69	110	62	36	27	9228		
98	24	102	206	126	144	179	122		131	96	179	81	179	43	87	183	111	90						253	314		75	87	92	67	69	110	62	36	27	9230		
							119														55															644		
																						95														342		
																																				1		
																																					252	
																																					190	
																																					1	
																																					252	
																																						343

TOTAL

Return of SPECIAL Election Held in Tarrant County, Texas

MANUFACTURED BY STAFFORD-LONDON CO. FORT WORTH, TEXAS

1	2	3	4	5	6	7	8	9	10	11	12	13	14	15	16	17	18	19	20	21	22	23	24	25	26	27	28	29
Total Vote																												
8	22	11	14	18	39	22	50	19	29	63	36	31	66	69	108	54	37	37	94	21	5	59	23	32	69	32	35	45
4	6	10	5	6	9	8	21	9	9	24	17	70	12	10	27	24	15	17	51	11	4	50	14	16	52	29	26	24
4	16	1	9	12	30	14	29	10	20	39	19	11	54	59	81	29	17	20	40	10	1	7	9	16	17	3	9	20

OFFICE: _____ NAMES OF CANDIDATES: _____

Nº 444 Nº 444

OFFICIAL BALLOT

FEBRUARY 17, 1951
AD VALOREM TAX ELECTION

NOTE: Voter's Signature to Be affixed on the Reverse Side.

PROPOSITION TO DETERMINE WHETHER OR NOT FROM AND AFTER JANUARY 1, 1951, TARRANT COUNTY SHALL ANNUALLY LEVY, ASSESS AND COLLECT AN AD VALOREM TAX NOT TO EXCEED 30¢ ON EACH \$100.00 VALUATION UPON ALL PROPERTY WITHIN ITS BOUNDARIES, FOR COUNTY PURPOSES (SAID TAX WAS HERETOFORE LEVIED, ASSESSED AND COLLECTED FOR STATE PURPOSES), EXCEPT THE FIRST \$3,000.00 VALUATION ON RESIDENTIAL HOMESTEAD, THE REVENUE THEREFROM TO BE USED FOR THE CONSTRUCTION AND MAINTENANCE OF FARM-TO-MARKET AND LATERAL ROADS AND FOR THESE PURPOSES ONLY.

FOR THE TAX NOT EXCEEDING 30¢ ON EACH \$100.00 VALUATION

and

AGAINST THE TAX NOT EXCEEDING 30¢ ON EACH \$100.00 VALUATION

Tarrant County Election 1951 264 JPS

On the

17th

Day of

FEBRUARY

A. D. 1951

30	31	32	33	34	35	36	37	38	39	40	41	42	43	44	45	46	47	48	49	50	51	52	53	54	55	56	57	58	59	60	
16	VS	9	47	V3	35	21	60	78	15	82	42	140	14	17	51	32	17	35	43	32	52	74	37	35	15	16	17	17	32	43	
13	VV	6	27	14	9	4	29	19	5	71	24	89	13	4	46	VS	17	14	20	7	19	45	16	28	2	11	6	2	1	5	
3	3	3	20	8	26	17	29	9	10	11	17	49	1	13	5	5	0	21	23	25	33	29	21	6	13	5	11	15	31	38	

Return of SPECIAL Election Held in Tarrant County, Texas

MANUFACTURED BY STAFFORD-LOWDON CO. FORT WORTH 4410

61	62	63	64	65	66	67	68	69	70	71	72	73	74	75	76	77	78	79	80	81	82	83	84	85	86	87	88	89	90	91
11	57	91	32	76	86	49	56	21	66	34	23	43	82	54	68	72	77	73	33	105	59	36	29	68	114	20	89	87	48	81
8	9	34	5	9	17	9	20	18	25	7	12	5	15	10	10	11	20	14	12	10	22	18	6	14	18	10	15	20	14	48
3	48	59	27	17	69	40	36	3	41	27	11	38	67	44	58	61	57	59	21	93	37	18	23	54	96	10	74	67	33	33

On the 17th Day of FEBRUARY A. D. 1951

92	93	94	95	96	97	98	99	100	101	102	103	104	105	106	107	108	109	110	111	112	113	114	115	116	117	118	119	120	TOTAL No. VOTES CAST	MAJORITY VOTES	REMARKS						
																													121	122	123	124	125	126	127		
56	16	63	145	58	53	82	60	45	71	61	68	69	115	17	45	91	57	46	6	42	23	60	17	147	303	116	25	42	53	32	51	78	40	30	25	6356	TOTALS
19	10	20	23	6	11	26	21	10	20	29	17	11	26	9	10	19	22	21	1	31	23	35	1	20	44	25	18	7	31	6	15	14	18	76	21	2274	FOR
37	6	43	122	52	41	56	39	35	51	32	51	58	89	8	35	72	35	25	5	11	0	25	11	127	259	91	7	35	22	26	34	63	22	4	4	4061	AGAINST

November 13, 1951

OFFICIAL BALLOT

Constitutional Amendments,
Re-Allocation of Tax and
Retirement Fund Election

Note: Voter's Signature to Be
Affixed on Reverse Side.

CONSTITUTIONAL AMENDMENTS

- FOR** The Constitutional Amendment authorizing a Statewide system for retirement and disability pension for appointive county officials and employees.
- AGAINST** The Constitutional Amendment authorizing a Statewide system for retirement and disability pension for appointive county officials and employees.

2

- FOR** The Constitutional Amendment providing for the investment of the permanent University Fund in additional securities to those now enumerated in Section 11 of Article VII of the Constitution.
- AGAINST** The Constitutional Amendment providing for the investment of the permanent University Fund in additional securities to those now enumerated in Section 11 of Article VII of the Constitution.

3

- FOR** The Constitutional Amendment authorizing the Legislature to provide for the levy of an ad valorem tax not to exceed Fifty (50¢) Cents on the One Hundred (\$100.00) Dollars valuation for the creation and establishment of rural fire prevention districts.
- AGAINST** The Constitutional Amendment authorizing the Legislature to provide for the levy of an ad valorem tax not to exceed Fifty (50¢) Cents on the One Hundred (\$100.00) Dollars valuation for the creation and establishment of rural fire prevention districts.

4

- FOR** The Amendment to Section 49-b, Constitution of Texas, for increasing Veterans' Land Fund for the purchase of lands in Texas to be sold to Texas Veterans of World War II, and to Texas Veterans of service in the armed forces of the United States of America subsequent to 1945.
- AGAINST** The Amendment to Section 49-b, Constitution of Texas, for increasing Veterans' Land Fund for the purchase of lands in Texas to be sold to Texas Veterans of World War II, and to Texas Veterans of service in the armed forces of the United States of America subsequent to 1945.

5

- FOR** The Amendment to the Constitution giving the Legislature power to set up a system of payments of assistance to needy persons over sixty-five (65) years of age; to needy blind persons over the age of sixteen (16) years; to needy children under sixteen (16) years of age; removing the Thirty-five Million Dollar (\$35,000,000) limitation upon amount of State expenditures for such purposes; disqualifying persons who dispose of property under certain conditions; providing a maximum payment of Thirty Dollars (\$30) per month from State funds for old age assistance; providing for the acceptance and expenditure of funds from the Federal Government; providing that expenditures from State funds shall not exceed the expenditure from Federal funds with respect to any individual; and providing conditions as to residence within the State in order to be eligible to receive assistance; and providing a limitation of Forty-two Million Dollars (\$42,000,000) per year on State fund expenditures for such purpose each year.
- AGAINST** The Amendment to the Constitution giving the Legislature power to set up a system of payments of assistance to needy persons over sixty-five (65) years of age; to needy blind persons over the age of sixteen (16) years; to needy children under sixteen (16) years of age; removing the Thirty-five Million Dollar (\$35,000,000) limitation upon amount of State expenditures for such purposes; disqualifying persons who dispose of property under certain conditions; providing a maximum payment of Thirty Dollars (\$30) per month from State funds for old age assistance; providing for the acceptance and expenditure of funds from the Federal Government; providing that expenditures from State funds shall not exceed the expenditure from Federal funds with respect to any individual; and providing conditions as to residence within the State in order to be eligible to receive assistance; and providing a limitation of Forty-two Million Dollars (\$42,000,000) per year on State fund expenditures for such purpose each year.

6

Shall the Commissioners Court of Tarrant County be authorized to re-allocate the County Tax Funds of said County if and when the total County tax rate does not exceed eighty (80¢) cents on the one hundred (\$100) dollar valuation in any one year?

- FOR** Authorizing the Commissioners Court to re-allocate the County tax funds, if and when the total County tax rate is reduced to and does not exceed eighty (80¢) cents on the one hundred (\$100) dollars valuation in any one year.
- AGAINST** Authorizing the Commissioners Court to re-allocate the County tax funds, if and when the total County tax rate is reduced to and does not exceed eighty (80¢) cents on the one hundred (\$100) dollars valuation in any one year.

7

Shall Tarrant County have the right to provide for and administer a retirement, disability and death compensation fund for the appointive officers and employees of the County, the amount contributed by the County to such fund to be equal to the amount paid for the same purpose from the income of each such person and shall not exceed at any time five (5%) per cent of the compensation paid to each such person by the County and shall in no year exceed the sum of one hundred eighty (\$180.00) dollars to be paid by each such person?

- FOR** Authorizing Tarrant County to provide for and administer a retirement, disability and death compensation fund for the appointive officers and employees of Tarrant County.
- AGAINST** Authorizing Tarrant County to provide for and administer a retirement, disability and death compensation fund for the appointive officers and employees of Tarrant County.

Tarrant County
524 2044 247

OFFICIAL BALLOT

Constitutional Amendments,
Re-Allocation of Tax and
Retirement Fund Election

Note: Voter's Signature to Be
Affixed on Reverse Side.

CONSTITUTIONAL AMENDMENTS

- FOR** The Constitutional Amendment authorizing a Statewide system for retirement and disability pension for appointive county officials and employees.
- AGAINST** The Constitutional Amendment authorizing a Statewide system for retirement and disability pension for appointive county officials and employees.

2

- FOR** The Constitutional Amendment providing for the investment of the permanent University Fund in additional securities to those now enumerated in Section 11 of Article VII of the Constitution.
- AGAINST** The Constitutional Amendment providing for the investment of the permanent University Fund in additional securities to those now enumerated in Section 11 of Article VII of the Constitution.

3

- FOR** The Constitutional Amendment authorizing the Legislature to provide for the levy of an ad valorem tax not to exceed Fifty (50¢) Cents on the One Hundred (\$100.00) Dollars valuation for the creation and establishment of rural fire prevention districts.
- AGAINST** The Constitutional Amendment authorizing the Legislature to provide for the levy of an ad valorem tax not to exceed Fifty (50¢) Cents on the One Hundred (\$100.00) Dollars valuation for the creation and establishment of rural fire prevention districts.

4

- FOR** The Amendment to Section 49-b, Constitution of Texas, for increasing Veterans' Land Fund for the purchase of lands in Texas to be sold to Texas Veterans of World War II, and to Texas Veterans of service in the armed forces of the United States of America subsequent to 1945.
- AGAINST** The Amendment to Section 49-b, Constitution of Texas, for increasing Veterans' Land Fund for the purchase of lands in Texas to be sold to Texas Veterans of World War II, and to Texas Veterans of service in the armed forces of the United States of America subsequent to 1945.

5

- FOR** The Amendment to the Constitution giving the Legislature power to set up a system of payments of assistance to needy persons over sixty-five (65) years of age; to needy blind persons over the age of sixteen (16) years; to needy children under sixteen (16) years of age; removing the Thirty-five Million Dollar (\$35,000,000) limitation upon amount of State expenditures for such purposes; disqualifying persons who dispose of property under certain conditions; providing a maximum payment of Thirty Dollars (\$30) per month from State funds for old age assistance; providing for the acceptance and expenditure of funds from the Federal Government; providing that expenditures from State funds shall not exceed the expenditure from Federal funds with respect to any individual; and providing conditions as to residence within the State in order to be eligible to receive assistance; and providing a limitation of Forty-two Million Dollars (\$42,000,000) per year on State fund expenditures for such purpose each year.
- AGAINST** The Amendment to the Constitution giving the Legislature power to set up a system of payments of assistance to needy persons over sixty-five (65) years of age; to needy blind persons over the age of sixteen (16) years; to needy children under sixteen (16) years of age; removing the Thirty-five Million Dollar (\$35,000,000) limitation upon amount of State expenditures for such purposes; disqualifying persons who dispose of property under certain conditions; providing a maximum payment of Thirty Dollars (\$30) per month from State funds for old age assistance; providing for the acceptance and expenditure of funds from the Federal Government; providing that expenditures from State funds shall not exceed the expenditure from Federal funds with respect to any individual; and providing conditions as to residence within the State in order to be eligible to receive assistance; and providing a limitation of Forty-two Million Dollars (\$42,000,000) per year on State fund expenditures for such purpose each year.

Shall the Commissioners Court of Tarrant County be authorized to re-allocate the County Tax Funds of said County if and when the total County tax rate does not exceed eighty (80¢) cents on the one hundred (\$100) dollar valuation in any one year?

- FOR** Authorizing the Commissioners Court to re-allocate the County tax funds, if and when the total County tax rate is reduced to and does not exceed eighty (80¢) cents on the one hundred (\$100) dollars valuation in any one year.
- AGAINST** Authorizing the Commissioners Court to re-allocate the County tax funds, if and when the total County tax rate is reduced to and does not exceed eighty (80¢) cents on the one hundred (\$100) dollars valuation in any one year.

Shall Tarrant County have the right to provide for and administer a retirement, disability and death compensation fund for the appointive officers and employees of the County, the amount contributed by the County to such fund to be equal to the amount paid for the same purpose from the income of each such person and shall not exceed at any time five (5%) per cent of the compensation paid to each such person by the County and shall in no year exceed the sum of one hundred eighty (\$180.00) dollars to be paid by each such person?

4065

- FOR** Authorizing Tarrant County to provide for and administer a retirement, disability and death compensation fund for the appointive officers and employees of Tarrant County.
- AGAINST** Authorizing Tarrant County to provide for and administer a retirement, disability and death compensation fund for the appointive officers and employees of Tarrant County.

3843

Tarrant County
Elections 1951
564 10f3 347

November 13, 1951

OFFICIAL BALLOT

Constitutional Amendments,
Re-Allocation of Tax and
Retirement Fund Election

Note: Voter's Signature to Be
Affixed on Reverse Side.

CONSTITUTIONAL AMENDMENTS

- FOR** The Constitutional Amendment authorizing a Statewide system for retirement and disability pension for appointive county officials and employees.
- AGAINST** The Constitutional Amendment authorizing a Statewide system for retirement and disability pension for appointive county officials and employees.

2

- FOR** The Constitutional Amendment providing for the investment of the permanent University Fund in additional securities to those now enumerated in Section 11 of Article VII of the Constitution.
- AGAINST** The Constitutional Amendment providing for the investment of the permanent University Fund in additional securities to those now enumerated in Section 11 of Article VII of the Constitution.

3

- FOR** The Constitutional Amendment authorizing the Legislature to provide for the levy of an ad valorem tax not to exceed Fifty (50¢) Cents on the One Hundred (\$100.00) Dollars valuation for the creation and establishment of rural fire prevention districts.
- AGAINST** The Constitutional Amendment authorizing the Legislature to provide for the levy of an ad valorem tax not to exceed Fifty (50¢) Cents on the One Hundred (\$100.00) Dollars valuation for the creation and establishment of rural fire prevention districts.

4

- FOR** The Amendment to Section 49-b, Constitution of Texas, for increasing Veterans' Land Fund for the purchase of lands in Texas to be sold to Texas Veterans of World War II, and to Texas Veterans of service in the armed forces of the United States of America subsequent to 1945.
- AGAINST** The Amendment to Section 49-b, Constitution of Texas, for increasing Veterans' Land Fund for the purchase of lands in Texas to be sold to Texas Veterans of World War II, and to Texas Veterans of service in the armed forces of the United States of America subsequent to 1945.

5

- FOR** The Amendment to the Constitution giving the Legislature power to set up a system of payments of assistance to needy persons over sixty-five (65) years of age; to needy blind persons over the age of sixteen (16) years; to needy children under sixteen (16) years of age; removing the Thirty-five Million Dollar (\$35,000,000) limitation upon amount of State expenditures for such purposes; disqualifying persons who dispose of property under certain conditions; providing a maximum payment of Thirty Dollars (\$30) per month from State funds for old age assistance; providing for the acceptance and expenditure of funds from the Federal Government; providing that expenditures from State funds shall not exceed the expenditure from Federal funds with respect to any individual; and providing conditions as to residence within the State in order to be eligible to receive assistance; and providing a limitation of Forty-two Million Dollars (\$42,000,000) per year on State fund expenditures for such purpose each year.
- AGAINST** The Amendment to the Constitution giving the Legislature power to set up a system of payments of assistance to needy persons over sixty-five (65) years of age; to needy blind persons over the age of sixteen (16) years; to needy children under sixteen (16) years of age; removing the Thirty-five Million Dollar (\$35,000,000) limitation upon amount of State expenditures for such purposes; disqualifying persons who dispose of property under certain conditions; providing a maximum payment of Thirty Dollars (\$30) per month from State funds for old age assistance; providing for the acceptance and expenditure of funds from the Federal Government; providing that expenditures from State funds shall not exceed the expenditure from Federal funds with respect to any individual; and providing conditions as to residence within the State in order to be eligible to receive assistance; and providing a limitation of Forty-two Million Dollars (\$42,000,000) per year on State fund expenditures for such purpose each year.

Shall the Commissioners Court of Tarrant County be authorized to re-allocate the County Tax Funds of said County if and when the total County tax rate does not exceed eighty (80¢) cents on the one hundred (\$100) dollar valuation in any one year?

- FOR** Authorizing the Commissioners Court to re-allocate the County tax funds, if and when the total County tax rate is reduced to and does not exceed eighty (80¢) cents on the one hundred (\$100) dollars valuation in any one year.
- AGAINST** Authorizing the Commissioners Court to re-allocate the County tax funds, if and when the total County tax rate is reduced to and does not exceed eighty (80¢) cents on the one hundred (\$100) dollars valuation in any one year.

Shall Tarrant County have the right to provide for and administer a retirement, disability and death compensation fund for the appointive officers and employees of the County, the amount contributed by the County to such fund to be equal to the amount paid for the same purpose from the income of each such person and shall not exceed at any time five (5%) per cent of the compensation paid to each such person by the County and shall in no year exceed the sum of one hundred eighty (\$180.00) dollars to be paid by each such person?

4065

- FOR** Authorizing Tarrant County to provide for and administer a retirement, disability and death compensation fund for the appointive officers and employees of Tarrant County.
- AGAINST** Authorizing Tarrant County to provide for and administer a retirement, disability and death compensation fund for the appointive officers and employees of Tarrant County.

3843

Tarrant County
Elections 1951
SUA 2 of 3 37

OFFICIAL BALLOT

November 13, 1951

Constitutional Amendments,
Re-Allocation of Tax and
Retirement Fund Election

Note: Voter's Signature to Be
Affixed on Reverse Side.

CONSTITUTIONAL AMENDMENTS

- FOR** The Constitutional Amendment authorizing a Statewide system for retirement and disability pension for appointive county officials and employees.
- AGAINST** The Constitutional Amendment authorizing a Statewide system for retirement and disability pension for appointive county officials and employees.

2

- FOR** The Constitutional Amendment providing for the investment of the permanent University Fund in additional securities to those now enumerated in Section 11 of Article VII of the Constitution.
- AGAINST** The Constitutional Amendment providing for the investment of the permanent University Fund in additional securities to those now enumerated in Section 11 of Article VII of the Constitution.

3

- FOR** The Constitutional Amendment authorizing the Legislature to provide for the levy of an ad valorem tax not to exceed Fifty (50¢) Cents on the One Hundred (\$100.00) Dollars valuation for the creation and establishment of rural fire prevention districts.
- AGAINST** The Constitutional Amendment authorizing the Legislature to provide for the levy of an ad valorem tax not to exceed Fifty (50¢) Cents on the One Hundred (\$100.00) Dollars valuation for the creation and establishment of rural fire prevention districts.

4

- FOR** The Amendment to Section 49-b, Constitution of Texas, for increasing Veterans' Land Fund for the purchase of lands in Texas to be sold to Texas Veterans of World War II, and to Texas Veterans of service in the armed forces of the United States of America subsequent to 1945.
- AGAINST** The Amendment to Section 49-b, Constitution of Texas, for increasing Veterans' Land Fund for the purchase of lands in Texas to be sold to Texas Veterans of World War II, and to Texas Veterans of service in the armed forces of the United States of America subsequent to 1945.

5

- FOR** The Amendment to the Constitution giving the Legislature power to set up a system of payments of assistance to needy persons over sixty-five (65) years of age; to needy blind persons over the age of sixteen (16) years; to needy children under sixteen (16) years of age; removing the Thirty-five Million Dollar (\$35,000,000) limitation upon amount of State expenditures for such purposes; disqualifying persons who dispose of property under certain conditions; providing a maximum payment of Thirty Dollars (\$30) per month from State funds for old age assistance; providing for the acceptance and expenditure of funds from the Federal Government; providing that expenditures from State funds shall not exceed the expenditure from Federal funds with respect to any individual; and providing conditions as to residence within the State in order to be eligible to receive assistance; and providing a limitation of Forty-two Million Dollars (\$42,000,000) per year on State fund expenditures for such purpose each year.
- AGAINST** The Amendment to the Constitution giving the Legislature power to set up a system of payments of assistance to needy persons over sixty-five (65) years of age; to needy blind persons over the age of sixteen (16) years; to needy children under sixteen (16) years of age; removing the Thirty-five Million Dollar (\$35,000,000) limitation upon amount of State expenditures for such purposes; disqualifying persons who dispose of property under certain conditions; providing a maximum payment of Thirty Dollars (\$30) per month from State funds for old age assistance; providing for the acceptance and expenditure of funds from the Federal Government; providing that expenditures from State funds shall not exceed the expenditure from Federal funds with respect to any individual; and providing conditions as to residence within the State in order to be eligible to receive assistance; and providing a limitation of Forty-two Million Dollars (\$42,000,000) per year on State fund expenditures for such purpose each year.

Shall the Commissioners Court of Tarrant County be authorized to re-allocate the County Tax Funds of said County if and when the total County tax rate does not exceed eighty (80¢) cents on the one hundred (\$100) dollar valuation in any one year?

- FOR** Authorizing the Commissioners Court to re-allocate the County tax funds, if and when the total County tax rate is reduced to and does not exceed eighty (80¢) cents on the one hundred (\$100) dollars valuation in any one year.
- AGAINST** Authorizing the Commissioners Court to re-allocate the County tax funds, if and when the total County tax rate is reduced to and does not exceed eighty (80¢) cents on the one hundred (\$100) dollars valuation in any one year.

Shall Tarrant County have the right to provide for and administer a retirement, disability and death compensation fund for the appointive officers and employees of the County, the amount contributed by the County to such fund to be equal to the amount paid for the same purpose from the income of each such person and shall not exceed at any time five (5%) per cent of the compensation paid to each such person by the County and shall in no year exceed the sum of one hundred eighty (\$180.00) dollars to be paid by each such person?

- 4065
FOR Authorizing Tarrant County to provide for and administer a retirement, disability and death compensation fund for the appointive officers and employees of Tarrant County.
- 3843
AGAINST Authorizing Tarrant County to provide for and administer a retirement, disability and death compensation fund for the appointive officers and employees of Tarrant County.

Tarrant County
Elections 1951
564 303 319

Return of CONSTITUTIONAL AMEND - Election Held in Tarrant County, Texas

Constitutional Amendments

		1	2	3	4	5	6	7	8	9	10	11	12	13	14	15	16	17	18	19	20	21	22	23	24	25	26	27	28	29
TOTAL Votes		47	67	30	37	23	36	38	61	59	58	145	53	43	87	104	135	67	25	34	46	24	5	54	19	40	132	36	41	60
OFFICE	NAMES OF CANDIDATES																													
1.																														
	FOR	37	46	24	26	9	17	16	22	28	36	80	25	23	46	39	56	34	6	20	24	9	2	27	3	7	55	16	13	40
	AGAINST	4	19	5	8	10	19	20	34	26	20	60	27	17	36	62	72	27	18	15	22	13	3	24	14	33	69	18	26	17
2.																														
	FOR	34	43	18	27	13	17	16	28	32	29	84	24	16	46	70	72	36	10	24	27	9	2	26	8	12	76	18	14	28
	AGAINST	7	17	8	6	6	18	21	27	23	28	50	26	19	33	29	61	27	13	11	19	12	3	22	7	28	48	14	22	25
3.																														
	FOR	39	41	23	21	9	25	18	22	27	31	90	27	26	43	51	65	29	10	22	18	6	2	28	10	15	73	22	17	31
	AGAINST	2	19	6	13	11	11	20	35	25	26	47	24	13	36	49	66	32	14	12	27	15	3	21	8	25	51	11	21	25
4.																														
	FOR	42	50	22	29	16	21	25	38	33	44	96	28	26	55	64	65	41	17	27	27	17	2	37	10	14	86	24	26	50
	AGAINST	1	13	7	8	4	13	12	20	20	13	41	23	11	26	38	69	18	6	7	19	5	3	12	8	26	40	10	13	7
5.																														
	FOR	39	51	26	30	13	15	23	35	31	37	68	23	20	51	40	35	43	16	17	27	12	2	28	6	12	74	13	16	48
	AGAINST	4	14	5	6	8	21	13	23	24	19	74	28	19	31	62	97	21	8	17	19	10	3	22	12	28	51	22	24	11
6.																														
	FOR	38	39	19	17	8	21	15	22	31	27	83	30	21	41	48	56	33	9	22	20	10	2	24	4	15	69	12	17	29
	AGAINST	5	20	9	14	9	15	22	36	21	26	52	22	15	37	51	71	28	15	12	25	12	3	16	12	20	52	17	19	22
7.																														
	FOR	40	36	22	29	10	17	15	34	25	29	78	27	22	42	42	57	31	8	24	17	6	2	24	2	13	61	14	17	41
	AGAINST	4	22	6	9	7	19	23	27	24	22	59	24	18	38	58	72	30	17	11	28	15	3	20	14	24	62	17	22	15

On the 13 Day of November A. D. 1951

30	31	32	33	34	35	36	37	38	39	40	41	42	43	44	45	46	47	48	49	50	51	52	53	54	55	56	57	58	59	60
13	11	9	125	27	76	42	50	43	17	54	73	120	14	18	25	33	17	53	42	30	53	178	70	66	27	24	31	16	54	75
4	6	0	72	7	33	5	21	13	0	18	30	63	6	6	7	16	9	29	26	15	34	67	36	32	7	18	20	3	31	33
8	5	9	27	19	41	36	28	26	17	32	34	55	8	12	17	16	6	22	16	15	18	102	30	30	17	6	10	11	25	41
2	6	0	56	11	33	13	21	13	3	17	35	67	9	6	19	18	8	26	20	17	29	104	37	41	9	17	17	3	12	44
10	5	9	29	15	39	28	28	23	14	29	28	48	5	12	6	14	7	25	22	13	21	61	30	19	6	7	13	10	43	29
7	6	0	60	14	32	13	29	21	4	26	34	64	7	7	10	21	11	29	21	18	23	93	46	36	11	15	20	6	24	45
5	5	9	33	10	42	26	31	17	13	22	32	53	6	11	15	11	6	20	21	12	30	75	24	24	13	7	10	9	33	29
4	6	0	73	14	44	31	39	30	7	29	39	79	11	7	14	24	11	33	25	29	40	108	56	40	13	21	21	10	49	48
8	5	9	18	11	31	11	12	11	10	24	26	38	3	10	11	8	6	16	16	1	13	67	13	20	11	2	9	5	7	26
7	5	0	100	18	36	16	30	19	6	23	45	62	4	9	9	22	12	26	27	22	34	67	42	27	8	23	14	6	46	33
5	6	9	21	9	39	23	19	20	11	26	26	57	10	9	16	11	5	25	14	8	18	109	27	36	18	1	16	9	9	41
5	6	0	48	11	30	12	23	22	2	22	30	58	10	7	15	17	8	23	14	15	28	83	42	32	8	17	21	3	18	42
7	4	9	37	15	39	26	24	14	15	28	35	54	4	10	10	14	9	27	25	15	20	74	23	27	15	5	6	12	34	30
5	6	0	57	5	27	3	18	11	1	26	30	62	7	6	9	16	8	32	20	17	34	70	40	40	10	18	21	11	16	41
7	5	9	35	21	44	37	30	25	16	25	36	50	7	12	15	13	9	19	20	13	16	94	27	22	15	4	8	4	38	33

MANUFACTURED BY STAFFORD-LOWDON CO. FORT WORTH 4410

61	62	63	64	65	66	67	68	69	70	71	72	73	74	75	76	77	78	79	80	81	82	83	84	85	86	87	88	89	90	91
29	114	69	52	13	131	53	68	12	87	70	18	49	79	81	101	128	115	72	47	155	67	39	55	111	144	31	130	100	76	58
26	49	26	29	3	63	18	40	3	36	33	6	21	37	36	32	65	59	43	24	50	25	15	24	54	71	21	53	71	42	37
3	60	39	24	7	68	29	26	8	46	34	12	26	38	40	65	54	48	28	22	103	39	22	30	55	70	9	74	29	31	22
23	71	35	28	2	80	23	35	5	47	35	7	14	41	41	61	66	62	35	16	98	35	13	21	62	85	18	61	59	39	44
5	41	30	22	8	49	23	30	5	34	33	11	33	35	38	35	52	47	35	29	54	29	25	31	45	51	12	64	32	32	11
19	57	26	25	4	62	29	35	4	42	27	5	19	34	47	45	64	54	37	18	65	40	19	16	52	68	20	60	52	38	44
7	53	41	24	6	64	19	31	6	36	38	13	31	42	30	62	57	56	34	28	82	24	18	35	57	69	10	67	42	32	15
27	51	42	37	5	80	33	46	6	47	40	7	24	44	57	47	83	78	52	28	62	41	33	26	66	88	20	73	65	59	45
2	62	26	14	6	49	18	21	5	35	26	11	25	32	21	50	39	35	20	16	92	24	6	25	43	51	10	55	30	14	13
25	42	29	33	2	53	29	44	4	36	30	17	23	42	46	25	53	54	30	24	38	31	17	26	53	48	19	51	46	46	41
4	70	38	20	8	76	19	22	8	48	37	11	27	35	32	72	68	58	41	22	115	35	22	29	56	95	11	78	51	29	18
20	59	34	28	4	55	25	37	2	35	35	4	13	30	40	52	56	53	31	17	74	33	13	17	52	81	19	55	61	36	41
6	52	29	21	8	69	23	30	5	40	28	12	34	41	34	45	61	56	41	25	75	29	26	33	55	53	12	67	32	35	17
24	64	29	35	5	65	26	43	3	35	32	6	16	36	39	36	64	67	37	25	61	23	22	24	54	74	23	57	74	47	40
2	50	35	16	8	62	23	24	6	41	36	12	33	38	38	61	58	43	34	19	91	39	16	28	54	61	8	70	26	26	18

On the 13 Day of November A. D. 1951

92	93	94	95	96	97	98	99	100	101	102	103	104	105	106	107	108	109	110	111	112	113	114	115	116	117	118	119	120	121	122	123	124	125	126	127	128	129	130	KS	
64	22	94	202	84	97	141	64	78	61	61	131	84	133	14	51	132	59	67	4	29	23	81	31	234	268	125	36	45	31	24	52	83	47	26	22	25	28	23		8324
41	15	43	57	43	58	75	34	29	34	28	63	46	64	5	24	62	32	40	0	19	14	38	1	72	100	57	19	22	18	10	40	35	30	12	20	14	14	9		3892
20	7	48	145	41	39	59	27	49	27	29	65	37	67	9	26	69	25	25	4	10	9	38	30	160	168	67	16	23	13	14	11	46	17	13	21	11	14	14		4132
38	9	62	114	38	48	73	28	38	30	28	75	46	69	7	27	82	32	36	1	15	19	38	19	148	169	78	20	28	15	12	28	43	25	16	20	12	21	11		4442
24	11	32	84	45	47	59	34	40	30	28	53	38	60	7	21	49	26	29	3	12	4	37	11	69	95	45	14	16	16	12	23	36	22	10	21	13	7	12		3454
39	12	48	84	43	60	64	33	44	30	29	60	45	67	8	21	78	30	34	1	20	14	32	2	104	132	58	17	21	16	8	31	41	24	21	19	14	16	9		4151
18	9	44	112	41	37	68	29	32	28	26	72	39	63	6	26	54	26	30	3	9	8	45	28	123	132	65	18	24	15	16	20	39	22	5	21	11	12	14		3823
46	18	50	64	46	69	94	45	48	31	38	71	46	64	8	35	77	41	48	0	22	13	47	21	105	137	61	23	29	22	13	39	48	30	22	19	18	16	7		5011
16	4	40	131	37	28	39	17	29	28	20	59	38	66	5	13	54	17	17	4	5	10	30	29	122	129	64	12	16	9	11	11	32	16	4	3	6	12	16		3028
47	16	28	32	38	48	75	35	38	31	32	40	28	48	9	30	39	32	45	2	20	14	43	0	60	63	43	23	15	20	15	39	26	29	18	20	15	12	6		3870
15	6	63	170	43	49	65	27	39	29	27	8	56	82	5	21	92	26	22	2	9	9	32	31	170	201	82	13	29	11	9	12	56	18	8	21	10	16	17		4187
45	12	46	91	41	48	59	32	36	29	30	65	39	60	7	22	84	30	39	0	19	15	35	8	108	134	67	20	18	20	8	27	29	30	12	18	11	9	10		3979
16	8	44	110	37	47	73	30	42	30	28	60	43	65	7	27	45	28	23	4	8	8	40	22	112	130	53	12	26	11	16	23	50	17	12	21	12	19	13		3782
46	15	49	75	44	52	74	36	37	35	29	65	45	67	9	18	71	36	42	0	19	11	39	5	94	117	65	7	25	21	9	34	34	31	13	18	14	13	12		4065
16	6	43	127	37	45	61	26	40	26	29	61	37	60	5	30	59	22	21	4	9	12	35	26	126	149	57	10	20	10	15	15	45	14	11	21	10	15	11		3843

END